

Site/Project Name: **Ducklington St Batholomew's Church**

Site Code: DUCBAT 13

Site/Project Type: Watching brief

Year(s): 2013

Accession Number: OXCMS: 2013.51

Record Group	Contents	Comments	Box/File Number
A	REPORT See- http://library.thehumanjourney.net/1059		
B	SITE DIARY Watching brief record sheet	2 sheets	Box 1 file 1
B	PRIMARY CONTEXT DATA Context checklist nos. 1-56 Context, skeleton and grave record sheets	2 sheets as numbered	Box 1 file 1
B	CATALOGUE OF AND PRIMARY DRAWINGS Plan sheet Plans Section sheet Section	1 sheet 5 sheets 1 sheet 1 sheet	Box 1 file 2
D	CATALOGUE OF PHOTOGRAPHS B/W index Digital image register and images	2 sheets 3 sheets	Box 1 file 3

OASIS DATA COLLECTION FORM: England

[List of Projects](#) | [Manage Projects](#) | [Search Projects](#) | [New project](#) | [Change your details](#) | [HER coverage](#) | [Change country](#) | [Log out](#)

Printable version

OASIS ID: oxfordar1-148649

Project details

Project name	St Bartholomew's Church Ducklington Oxfordshire
Short description of the project	Between 11th and 12th March 2013, Oxford Archaeology carried out an archaeological watching brief at St Bartholomew's Church, Ducklington (NGR 35918 07628). The monitored groundworks involved the excavation of a sump for a septic tank, in the western part of the graveyard, on the south side of the church tower. Aside from a quantity of disarticulated human bone, a total of 12 inter-cutting, in situ burials were revealed. Of the 12 skeletons, four were juveniles and eight were adults. The presence of coffin fittings, which included nails, upholstery studs, grips and coffin lace, indicated that these were post-medieval in date. Buttons and a shroud pin, indicative of funerary attire, were present in two burials.
Project dates	Start: 11-03-2013 End: 13-03-2013
Previous/future work	Not known / No
Any associated project reference codes	DUCBAT 13 - Sitecode
Any associated project reference codes	OXCMS:2013.51 - Museum accession ID
Type of project	Recording project
Site status	None
Current Land use	Other 4 - Churchyard
Monument type	BURIAL Post Medieval
Significant Finds	COFFIN FITTINGS Post Medieval
Investigation type	"Watching Brief"
Prompt	Faculty jurisdiction

Project location

Country	England
Site location	OXFORDSHIRE WEST OXFORDSHIRE DUCKLINGTON St Bartholomew's church
Study area	1.20 Square metres

Site coordinates SP 35918 07628 51 -1 51 45 56 N 001 28 46 W Point

Project creators

Name of Organisation Oxford Archaeology

Project brief originator Diocesan Archaeologist

Project design originator Oxford Archaeology

Project director/manager L Loe

Project supervisor H Webb

Type of sponsor/funding body Developer

Name of sponsor/funding body Ducklington Parochial Church

Project archives

Physical Archive Exists? No

Digital Archive recipient Oxford Archaeology

Digital Archive ID DUCBAT 13

Digital Contents "other"

Digital Media available "Images raster / digital photography", "Text"

Paper Archive recipient OXCMS:2003.82

Paper Archive ID OXCMS:2013.51

Paper Contents "Stratigraphic"

Paper Media available "Context sheet", "Photograph", "Plan", "Report", "Survey ", "Unpublished Text"

Project bibliography 1

Publication type Grey literature (unpublished document/manuscript)

Title St Bartholomew's Church Ducklington Oxfordshire

Author(s)/Editor(s) Webb H

Date 2013

Issuer or publisher Oxford Archaeology South

Place of issue or publication Oxford

Description Client report

URL <http://library.thehumanjourney.net/1059>

Entered by Nicola Scott (n.scott@oxfordarch.co.uk)
Entered on 22 April 2013

OASIS:

Please e-mail English Heritage for OASIS help and advice

© ADS 1996-2012 Created by Jo Gilham and Jen Mitcham, email Last modified Wednesday 9 May 2012

Cite only: <http://www.oasis.ac.uk/form/print.cfm> for this page

PDF/A SCAN

FILMING INSTRUCTIONS

Submitter OASouth

No. of copies: 2

Headings

Site information

Line 1: [OASouth] County[Oxon] Parish:[Ducklington]

Site[St Bartholomew's Church] Site code[DUCBAT 13]

Line 2: Excavators name[L Loe]

Line 3:

Classification of material

Tick if present

Classification of material	Tick if present
Index to archive	<input checked="" type="checkbox"/>
Introduction	<input type="checkbox"/>
A:Final Report	<input type="checkbox"/>
A:Publication Report	<input type="checkbox"/>
B:Site Data – Text: Diary/Daybook/Fieldnotes	<input type="checkbox"/>
B: Site Data – Text: General Summaries	<input type="checkbox"/>
B: Site Data – Text: Primary Context Records	<input type="checkbox"/>
B: Site Data – Text: Synthesised Context Records	<input type="checkbox"/>
B: Site Data – Text: Survey Reports	<input type="checkbox"/>
B: Site Data – Text: Catalogue of Drawings	<input type="checkbox"/>
B: Site Data – Text: Primary Drawings	<input type="checkbox"/>
B: Site Data – Text: Synthesised Drawings	<input type="checkbox"/>
C: Finds Data – Text: Primary Finds Data	<input type="checkbox"/>
C: Finds Data – Text: Synthesised Finds Data	<input type="checkbox"/>
C: Finds Data – Text: Specialist Reports	<input type="checkbox"/>
C: Finds Data – Text: Box/Bag List	<input type="checkbox"/>
D: Catalogue of Photos/Slides/Videos/X--rays	<input type="checkbox"/>
E: Environmental/Ecofact Data: Primary Records	<input type="checkbox"/>
E: Environmental/Ecofact Data: Synthesised Records	<input type="checkbox"/>
E: Environmental/Ecofact Data: Specialist Reports	<input type="checkbox"/>
F: Documentary	<input type="checkbox"/>
F: Press and Publicity	<input type="checkbox"/>
G: Correspondence	<input type="checkbox"/>
H: Miscellaneous	<input type="checkbox"/>

DUCKLINGTON

ST BARTHOLOMEW'S

DUCBAT 13.

B. SITE DIARY

B. PRIMARY CONTEXT DATA

PDF/A SCAN

FILMING INSTRUCTIONS

Submitter OASouth

No. of copies: 2

Headings

Site information

Line 1: [OASouth] County[Oxon] Parish:[Ducklington]

Site[St Bartholomew's Church] Site code[DUCBAT 13]

Line 2: Excavators name[L Loe]

Line 3:

Classification of material

Tick if present

Index to archive	
Introduction	
A:Final Report	
A:Publication Report	
B:Site Data – Text: Diary/Daybook/Fieldnotes	✓
B: Site Data – Text: General Summaries	
B: Site Data – Text: Primary Context Records	
B: Site Data – Text: Synthesised Context Records	
B: Site Data – Text: Survey Reports	
B: Site Data – Text: Catalogue of Drawings	
B: Site Data – Text: Primary Drawings	
B: Site Data – Text: Synthesised Drawings	
C: Finds Data – Text: Primary Finds Data	
C: Finds Data – Text: Synthesised Finds Data	
C: Finds Data – Text: Specialist Reports	
C: Finds Data – Text: Box/Bag List	
D: Catalogue of Photos/Slides/Videos/X--rays	
E: Environmental/Ecofact Data: Primary Records	
E: Environmental/Ecofact Data: Synthesised Records	
E: Environmental/Ecofact Data: Specialist Reports	
F: Documentary	
F: Press and Publicity	
G: Correspondence	
H: Miscellaneous	



WATCHING BRIEF RECORD

SITE CODE **DUCBAT 13**

SITE NAME **ST BARTHOLOMEWS,
DUCKLINGTON**

DATE **11/03/13**

NGR

County

Start Time

8.50 AM

OXON.

Finish Time

4.00 PM

Milage

17 miles (each way)

Previous Visit

Visit By

H. WEBB

Type of construction work

MACHINE EXCAV. OF SUMP FOR SEPTIC TANK.

Contacts made

STEVE TOWNSEND - MAIN CONTRACTOR

ROGER BARNES - CHURCH CONTACT

Archaeology present?

Yes:

BURIALS (POST-MED)

No:

Undated:

Other:

COMMENTS

- ARRIVED ON SITE @ 8.50 AM - MET WITH STEVE TOWNSEND + ROGER BARNES.
- START OF MACHINE EXCAV. IMMEDIATELY.
- TOPSOIL → GRAVEYARD SOIL
- ARTICULATED BURIALS @ c. 1m DOWN
- H + S ISSUE - DEPTH OF THE 1.2m X 1.2m BOX/TRENCH - FINAL REQUIRED DEPTH TO BE 2.4m BELOW GROUND LEVEL
- DISCUSSION OF SHORING VS. BATTERING EDGES.
- DECIDED ON BATTERING TO REDUCE IMPACT ON THE BURIAL HORIZON.
- TOTAL BURIALS (IN SITU) ENCOUNTERED = 5 (ALL AT 1.0 - 1.16m BELOW GROUND LEVEL)
- 5th SK. (023) - LEFT IN SITU + COVERED WITH TARP. + BOARDING OVER NIGHT.
- RETURN TOMORROW FOR 8am ...

Records?



WATCHING BRIEF RECORD

SITE CODE **DUCBAT13**

SITE NAME **ST BARTHOLOMEWS,
DICKLINGTON**

DATE **12/03/13**

NGR

County

OXON

Start Time

7.50 am

Finish Time

1.00 pm

Milage **17 miles to site
13 miles to OA**

Previous Visit

Visit By

H. WEBB

Type of construction work

MACHINE EXCAVATION OF SUMP FOR SEPTIC TANK.

Contacts made

(AS YESTERDAY)

Archaeology present?

Yes:

BURIALS (POST-MED.)

No:

Undated:

Other:

COMMENTS

- ARRIVED ON SITE @ 7.50 am.
- COMPLETED RECORDING + LIFTING OF SK. (023).
- A FURTHER 7 BURIALS ENCOUNTERED - RECORDED + LIFTED
- ~~BURIAL~~ BURIAL HORIZON LEVEL CLEARED + ~~RECORDED~~ NATURAL GRAVEL REACHED ACROSS TOTAL AREA OF SUMP BASE @ c. 1.85m BELOW GROUND LEVEL. ? 2.4m
- ALMOST AT MAX. IMPACT LEVEL BUT NO NEED TO WATCH FINAL EXCAV. TO DEPTH AS AT NATURAL (UNDISTURBED)
- LEFT SITE AT 1pm.

12 ARTICULATED BURIALS
IN TOTAL + c. 3 PLASTIC
CRATES OF DISARTIC.

Records?

PDF/A SCAN

FILMING INSTRUCTIONS

Submitter OASouth

No. of copies: 2

Headings

Site information

Line 1: [OASouth] County[Oxon] Parish:[Ducklington]

Site[St Bartholomew's Church] Site code[DUCBAT 13]

Line 2: Excavators name[L Loe]

Line 3:

Classification of material

Tick if present

Classification of material	Tick if present
Index to archive	
Introduction	
A:Final Report	
A:Publication Report	
B:Site Data – Text: Diary/Daybook/Fieldnotes	
B: Site Data – Text: General Summaries	
B: Site Data – Text: Primary Context Records	✓
B: Site Data – Text: Synthesised Context Records	
B: Site Data – Text: Survey Reports	
B: Site Data – Text: Catalogue of Drawings	
B: Site Data – Text: Primary Drawings	
B: Site Data – Text: Synthesised Drawings	
C: Finds Data – Text: Primary Finds Data	
C: Finds Data – Text: Synthesised Finds Data	
C: Finds Data – Text: Specialist Reports	
C: Finds Data – Text: Box/Bag List	
D: Catalogue of Photos/Slides/Videos/X--rays	
E: Environmental/Ecofact Data: Primary Records	
E: Environmental/Ecofact Data: Synthesised Records	
E: Environmental/Ecofact Data: Specialist Reports	
F: Documentary	
F: Press and Publicity	
G: Correspondence	
H: Miscellaneous	



CONTEXT CHECKLIST

SITE CODE **DUCBAT13** SITE NAME **ST BARTHOLOMEW'S, DUCKLINGTON, OXON.**

Context number	Type	Excavated within segments	Relationships	Drawn		Matrix	Comments	Recorder initials
				Section	Plan			
001	CUT ✓		FB(002)(003)(004)		001		GRAVE CUT	HW
002	SK ✓		FO [001]				JUV. SKELE.	
003	COFFIN ✓		FO [001]				COFFIN	
004	FILL ✓		FO [001]				FILL	
005	GRP ✓		= [001] - (004)				GRAVE GROUP	
006	CUT ✓		FB(007)(008)(009)				GRAVE CUT	
007	SK ✓		FO [006]				AD. SK (TRUNC'D)	
008	COFFIN ✓		FO [006]				COFFIN	
009	FILL ✓		FO [006]				FILL	
010	GRP ✓		= [006] - (009)				GRAVE GROUP	
011	LAYER ✓		OVERLIES (012)				TOPSOIL	
012	LAYER ✓						GRAVEYARD SOIL	
013	CUT ✓		FB(014)(015)				GRAVE CUT	
014	SK ✓		FO [013]				JUV. SK	
015	FILL ✓		FO [013]				GRAVE FILL	
016	GRP ✓		= [013] - (015)				GRAVE GROUP.	
017	CUT ✓		FB(018)(019)(020)				GRAVE CUT	
018	SK ✓		FO [017]				OLDER CHILD/ADOL. SK 12-13 YRS?	
019	COFFIN ✓		FO [017]				COFFIN	
020	FILL ✓		FO [017]				GRAVE FILL	
021	GRP ✓		= [017] - (020)		✓		GRAVE GROUP	
022	CUT ✓		FB(023)(024)(025)		002		GRAVE CUT	
023	SK ✓		FO [022]				ADULT SK	
024	COFFIN ✓		FO [022]				COFFIN	
025	FILL ✓		FO [022]				GRAVE FILL	
026	GRP ✓		= [022] - (025)				GRAVE GROUP	
027	CUT ✓		FB(028)(029)				GRAVE CUT	
028	SK ✓		FO [027]				AD. SK. (R. LEG ONLY)	
029	FILL ✓		FO [027]				GRAVE FILL	
030	GRP ✓		= [027] - (029)				GRAVE GROUP	
031	CUT ✓		FB(032)(033)				GRAVE CUT	
032	SK ✓		FO [031]		✓		AD. SK (LEGS ONLY)	✓

033 CUT
034 GRP

ll

035 - CUT

036 - SK - ADOLESCENT - HEAD + R. SHOULDER ONLY

037 - FILL

038 - GRP

039 - CUT - EXACT SAME LOC. AS [022] - BGL 164

040 - SK - STAIN ONLY - PROB. ADULT

+ COFFIN (OSS)

COUPLE OF METAL FRAGS -> NAILS / STUDS

041 - FILL

042 - GRP

043 - CUT

044 - SK - AD, HANDS / FOREARMS OVER PELVIS

045 - FILL

046 - GRP

047 - CUT

048 - SK - ADULT

049 - FILL

050 - GRP

051 - CUT

052 - SK - ADULT

053 - FILL

054 - GRP

055 - COFFIN FOR SK 040

ll



CONTEXT RECORD

Context No.

001

SITE **DUCBAT 13**

ADDITIONAL SHEETS:

TYPE **GRAVE CUT**

Trench

Context Type: Deposit **(Cut)** / Structure

Check Lists:

Site sub-div

Overlain by:

DEPOSIT:

1. compaction
2. colour
3. composition
4. inclusion
5. thickness
6. extent
7. comments
8. method & conditions

Structure No.

Abutted by:

Plan No.

001

Cut by:

Filled by:

Section No.

Same as:

Part of:

GROUP **1005**

Co-Ordinates

Consists of:

Overlies:

CUT:

1. shape in plan
2. base/sides/top profile
3. dimension and depth
4. sketch
5. truncation
6. fill nos
7. other comments

Level

Butts:

Slide No.

Cuts:

033

Neg No.

Fill of:

02

Matrix location

Relationships uncertain ? CUTS OR CUT BY **016**

MASONRY:

1. materials
2. size of bricks etc
3. finish of stones
4. coursing/bond
5. form
6. faces
7. bond
8. dimensions as found
9. other comments

Description (See check lists):

1) ? RECTANGULAR

2) BASE:- FLAT, SIDES:- ? VERTICAL/STEEP

3) c.1.3m E-W, c.0.32m N-S

4)

5) CUTS GRAVE [31] FILL (33)

6) SK. (002), COFFIN (003), FILL (004)

7) /

STRATIGRAPHIC MATRIX

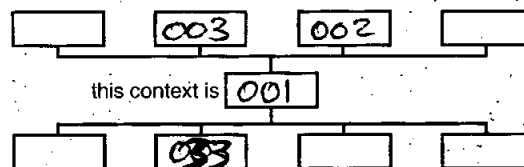

Interpretation/Discussion:

W-E ALIGNED GRAVE CUT
FOR JUV-SK. (002.)

Finds (tick): None [] Pot [] Bone [] Flint [] Stone [] Burnt stone [] Glass []
Metal [] CBM [] Wood [] Leather []

 Small Finds
Recorder **HW**
 Samples
Date **11/03/13**
 Building Materials

Initials

SKELETON RECORD

Skeleton no:
002

Site code: DUCBAT73 Site Subdiv: _____ Group: 005 Plan no: 001
 Grave cut: 001 Coffin N 003 Fills: 004 Adult Subadult Infant
 Age: 2-3 YRS Sex: _____ Body position: SUPINE Orientation: Head at W end
 Associated small finds nos: _____

ADULT (SEE OVERLEAF FOR SUBADULT/INFANT DRAWING)

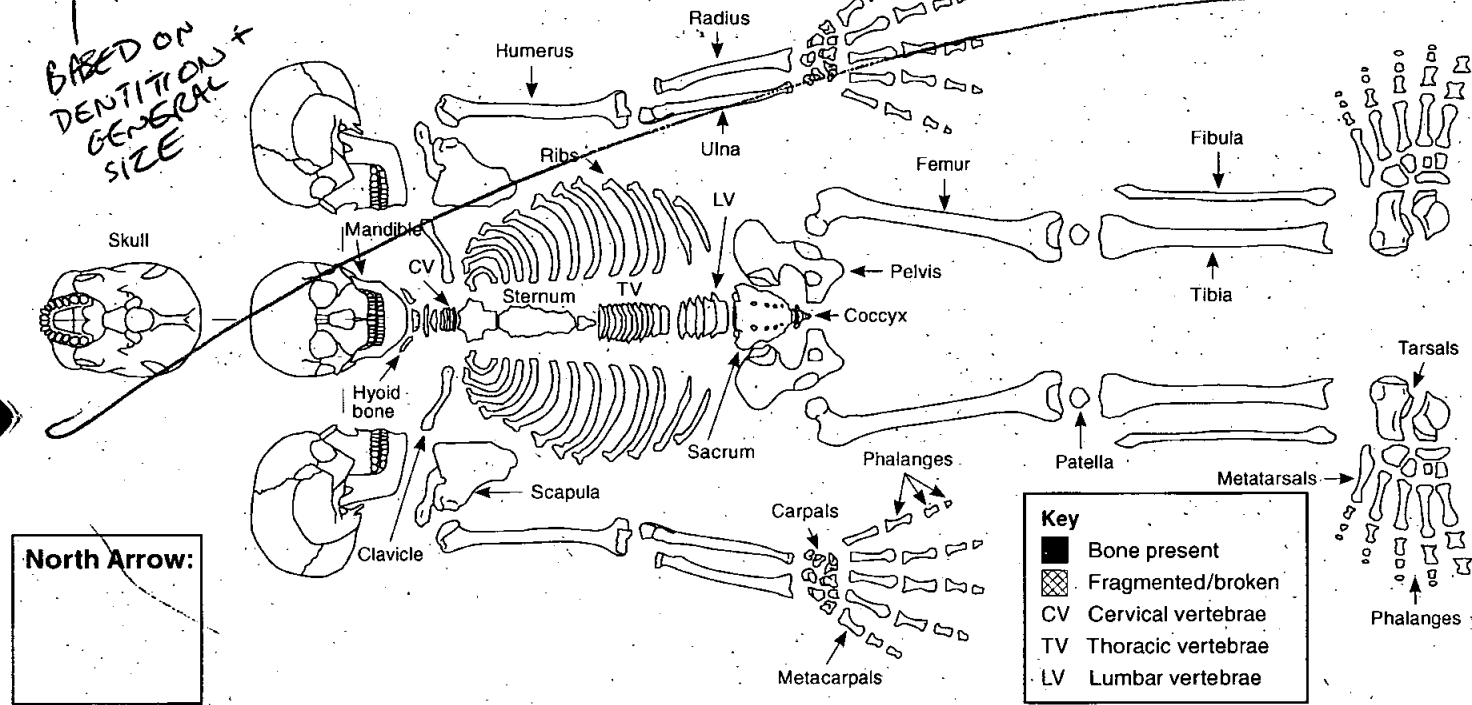

Digitally rectified photography: Image nos: F.001, # 1-4 DIG. 001-003

- Position of:**
1. Body
 2. Head
 3. Right arm, location of right hand
 4. Left arm, location of left hand
 5. Right leg
 6. Left leg
 7. Feet

- Condition:**
(i.e. appearance of bone surfaces and fragmentation)
8. Condition of bone in situ
 9. Condition of bone after lifting
 10. Evidence for truncation?

- Other:**
11. Excavation methods, lighting, conditions
 12. Other comments

Objective description (refer to numbers 1-12 in list):

- 1) SUPINE
- 2) POSITION ??
- 3) ARMS NOT SURVIVING
- 4) NOT SURVIVING
- 5) NOT SURVIVING
- 6) EXTENDED
- 7) NOT SURVIVING
- 8) VERY POOR PRES. IN GENERAL - BONE V. SOFT. TORSO = BONE STAIN ONLY. SKULL + L. LEG SURVIVE BUT VERY SOFT + FRAG'D.
- 9) AS ABOVE
- 10) THIS BURIAL TURNS (STRATIGRAPHICALLY) THE UPPER BACKFILL (033) OF BURIAL 034
- 11) UPPER BACKFILL MACHINED, REST HANDS EXCAV'D; V. COLD + WINDY, OCC. SNOW FLURRIES
- 12) /

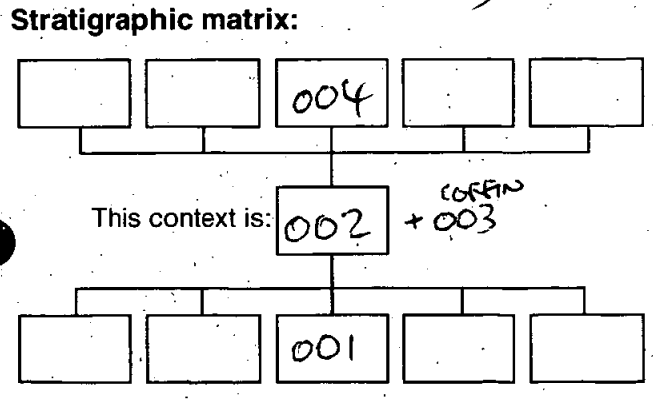

Sample numbers:
(Give sample numbers and number of bags. Bulk sample infants approximately <5 years old and give one sample number)

Skull: _____
 Chest: _____
 Right hand: _____
 Left hand: _____
 Stomach and pelvis: _____
 Right foot: _____
 Left foot: _____

Recorded by: HW
 Date: 11/03/13
 Initials: _____

Checked by: _____
 Date: _____
 Initials: _____

SUBADULT

North Arrow:



Key

- Bone present
- ▨ Fragmented/broken
- CV Cervical vertebrae
- TV Thoracic vertebrae
- LV Lumbar vertebrae

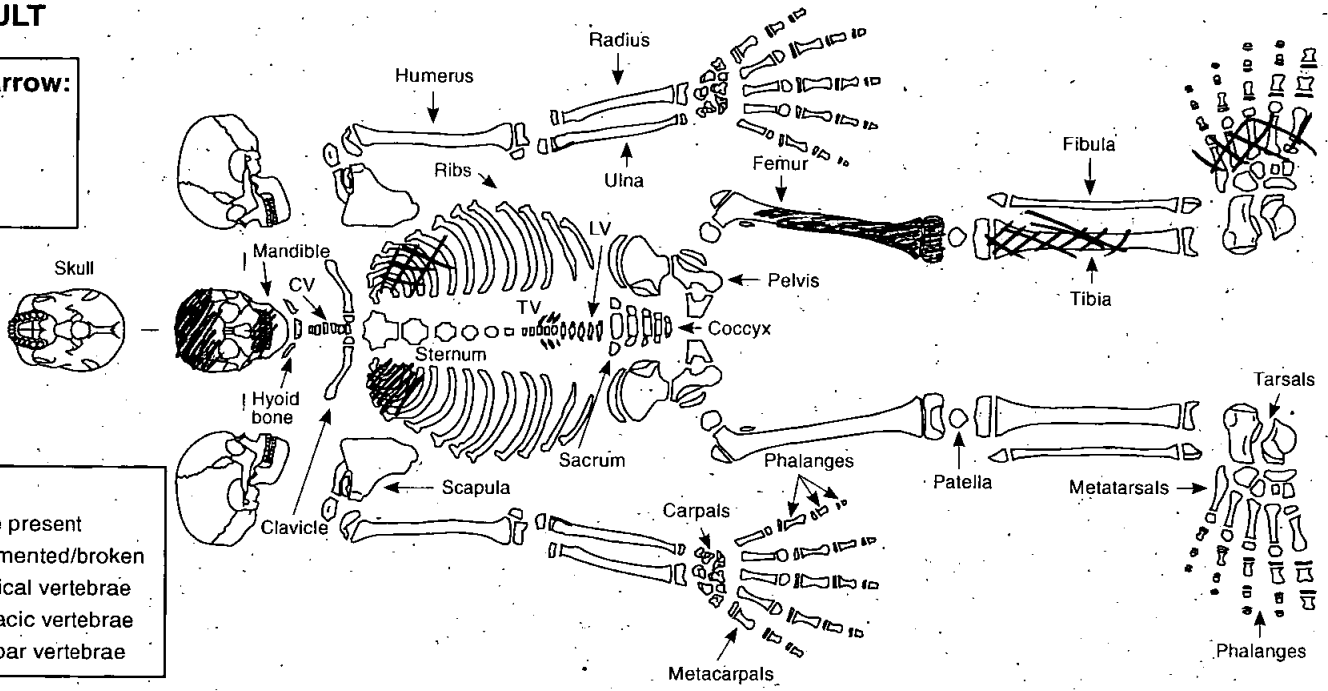

INFANT

North Arrow:

Key

- Bone present
- ▨ Fragmented/broken
- CV Cervical vertebrae
- TV Thoracic vertebrae
- LV Lumbar vertebrae

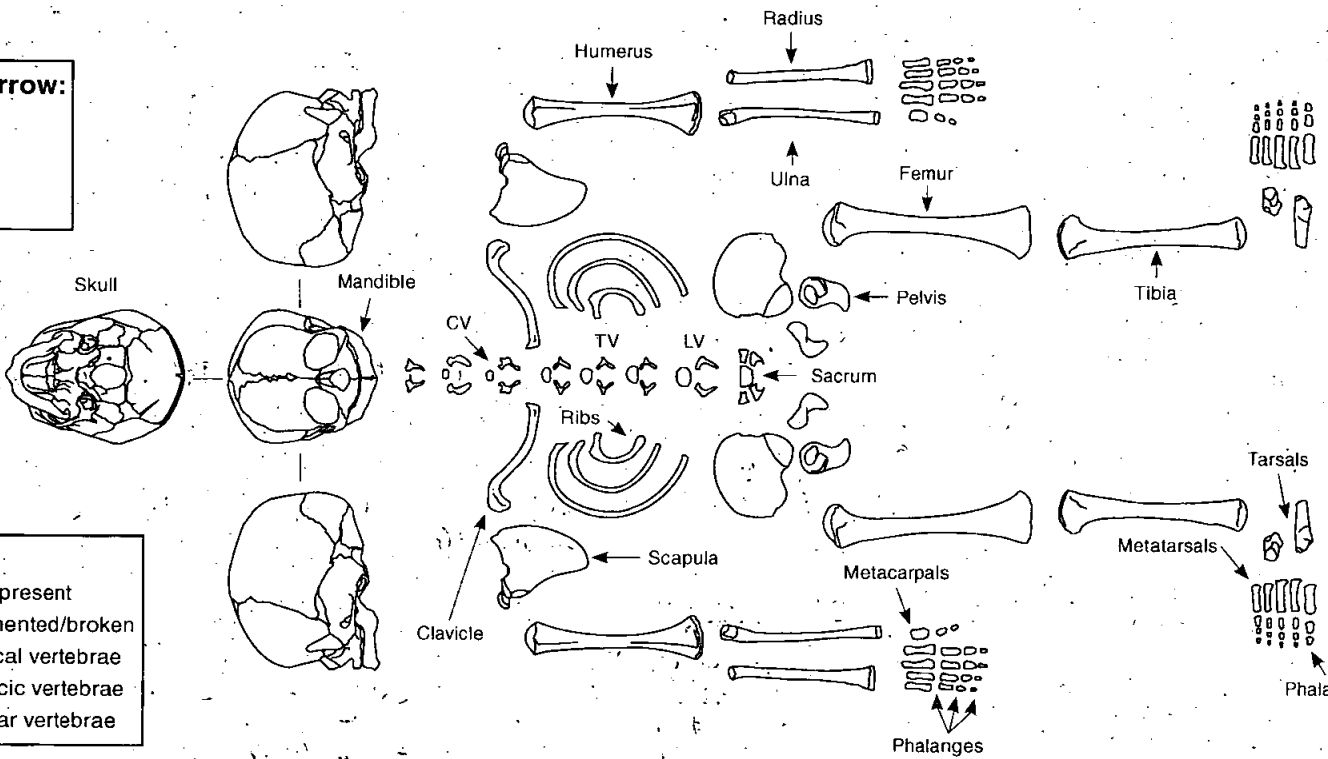

Additional comment/sketch:

Additional sheet:

POST-MEDIEVAL COFFIN RECORD (Simple wooden coffin)

COFFIN TYPE

Single wood
Double wood
Other

?	✓

COFFIN SHAPE



Rectangle
Trapezoid
Single break (shouldered)
Other



N.R.

CONDITION OF WOODEN COFFIN

Wood well preserved
Wood fragmented but present
Coffin stain only
Wood adhering to metal

✓

CARPENTRY JOINTS

Butt joint
Mitred joint
Pitched joint
Mortice-&-tenon joint
Unclear/ too decayed

N.R.

COFFIN DIMENSIONS

Length: 0.93 m

Breadth (at shoulders): 0.25 m

Depth: _____ m

IRON FIXINGS

Nails
Hinges
Screws
Brackets
Other

No.
15

(If more than 10, please write 'many')

BRIP

Condition
Good
Fair
Poor
Destroyed

Number

Metal

Iron
Lead
Brass/ Cu alloy
Ormolou
Painted/ enamelled
Other

Type
CCS
OA
New type

SITE CODE: DUCBAT 13

GRAVE GROUP

COFFIN 003

005

GRIP PLATE

Condition

Good	
Fair	
Poor	
Destroyed	

Number

Metal

Iron	
Lead	
Tin	
Silvered tin	
Gilt tin	
Tin-dipped iron	
Brass/ Cu alloy	
Ormolou	
Painted/ enamelled	
Other	

Type

CCS	
OA	
New type	

UPHOLSTERY STUDWORK

Preservation of pattern

Complete	
Partial	
Very fragmentary	
Short rows of studs only	
Isolated studs only	

Type
CCS
OA
New type

Metal
Brass
Gilt brass (golden)
Iron
Painted/enamelled
(colour)

Approximate no. of studs
(If greater than 30, just write 'many')

UPHOLSTERY (on outer wooden case)

Baize
Velvet
Silk
Too decayed to i.d
Adhering to metal
Not present

FRAGS. VISIBLE - POORLY PRESERVED

Textile within wooden coffin

Shroud
Coffin sheet
Fragments only
Nil present

Colour: _____

SHROUD PINS AND CLOTHES FASTENINGS

	No.	Metal
Pins		
Buttons	2	
Other		

X1 WOODEN
X1 WHITE (? GLASS)

Green discolouration on bone (location on body): _____ Page 2 of 2

NB. X 2 SMALL FRAGS. SILVERED TIN COFFIN LACE - DECORATED

7mm WIDE STRIP 



CONTEXT RECORD

Context No.

004

SITE DUCBAT 13

ADDITIONAL SHEETS:

TYPE GRAVE FILLTrench Context Type Deposit Cut / Structure

Check Lists:

Site sub-div Overlain by: ? (011)

DEPOSIT:

Structure No. Abutted by:

1. compaction
2. colour
3. composition
4. inclusion
5. thickness
6. extent
7. comments
8. method & conditions

Plan No. Cut by:

001

Filled by:

Section No. Same as:

Part of: GPP 005

CUT:

1. shape in plan
2. base/sides/top profile
3. dimension and depth
4. sketch
5. truncation
6. fill nos
7. other comments

Co-Ordinates Consists of:

Overlies: SK. (002) + COFFIN (003)

Level Butts:

MASONRY:

Slide No. Cuts:

1. materials
2. size of bricks etc
3. finish of stones
4. coursing/bond
5. form
6. faces
7. bond
8. dimensions as found
9. other comments

Neg No. Fill of: 001

Matrix location Relationships uncertain

Description (See check lists):

1) LOOSE

3) LIGHT GREY BROWN

3) SANDY SILT

4) FREQUENT SUBANG. LIMESTONE INCS.

5) 0.1m (AS EXCAVATED) +

6) c. 1.3m W-E, x c. 0.32m N-S

7) /

8) HAND EXCAV. COOL, DRY.

STRATIGRAPHIC MATRIX

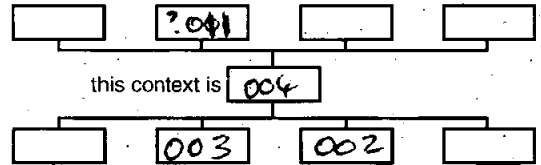

Interpretation/Discussion:

BACKFILL OF GRAVE [001]

OVERLYING SK. (002).

X 2 BUTTONS RECOVERED FROM THIS BURIAL

- 1 WHITE (?GLASS) BUTTON

- 1 WOODEN BUTTON (SEE PLAN 001)

Finds (tick): None Pot Bone Flint Stone Burnt stone Glass
 Metal CBM Wood Leather

 Small FindsRecorder Hw SamplesDate 11/03/13 Building Materials

Initials



CONTEXT RECORD

Context No.

005

SITE DUCBAT13

ADDITIONAL SHEETS:

TYPE GROUP

Trench

Context Type: Deposit / Cut / Structure

Check Lists:

Site sub-div

Overlain by:

DEPOSIT:

1. compaction
2. colour
3. composition
4. inclusion
5. thickness
6. extent
7. comments
8. method & conditions

Structure No.

Abutted by:

Plan No.

Cut by:

Filled by:

Section No.

Same as:

Part of:

CUT:

1. shape in plan
2. base/sides/top profile
3. dimension and depth
4. sketch
5. truncation
6. fill nos
7. other comments

Co-Ordinates

Consists of: [001] (002) (003) (004)

Overlies:

Level

Butts:

MASONRY:

1. materials
2. size of bricks etc
3. finish of stones
4. coursing/bond
5. form
6. faces
7. bond
8. dimensions as found
9. other comments

Slide No.

Cuts:

Neg No.

Fill of:

Matrix location

Relationships uncertain

Description (See check lists):

GROUP NO. FOR GRAVE

STRATIGRAPHIC MATRIX:

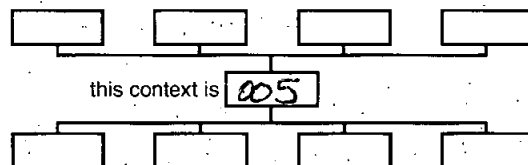

COMPRISING:

WT. [001]SK. (002) (JUV.)COFFIN (003)FILL (004)PLAN 001PHOTOS ~ F. 001 #1-4, DIGI: 001-003

Interpretation/Discussion:

GRAVE GROUP FOR JUV. SK. (002)

Finds (tick): None Pot Bone Flint Stone Burnt stone Glass
 Metal CBM Wood Leather

 Small FindsRecorder Hw SamplesDate 11/03/13 Building Materials

Initials



CONTEXT RECORD

Context No.

606

SITE DUCBAT 13

ADDITIONAL SHEETS:

TYPE GRAVE CUT

Trench

Context Type: Deposit / Cut / Structure

Check Lists:

Site sub-div

Overlain by:

DEPOSIT:

Structure No.

Abutted by:

1. compaction
2. colour
3. composition
4. inclusion
5. thickness
6. extent
7. comments
8. method & conditions

Plan No.

Cut by:

001

Filled by: (007) (008) (009)

Section No.

Same as:

CUT:

Co-Ordinates

Consists of:

Overlies:

1. shape in plan
2. base/sides/top profile
3. dimension and depth
4. sketch
5. truncation
6. fill nos
7. other comments

Level

Butts:

MASONRY:

Slide No.

Cuts:

(012)

1. materials
2. size of bricks etc
3. finish of stones
4. coursing/bond
5. form
6. faces
7. bond
8. dimensions as found
9. other comments

Neg No.

Fill of:

Matrix location

Relationships uncertain

Description (See check lists):

1) PARTIALLY VISIBLE ONLY-TRUNCATED. ? RECTANGULAR2) BASE:- FLAT ; SIDES ; STEEP/VERT.3) W-E 0.7m+ , N-S 0.24m+

4)

5) CUT BY [022]6) SK. (007), COFFIN (008), FILL (009)7)

STRATIGRAPHIC MATRIX

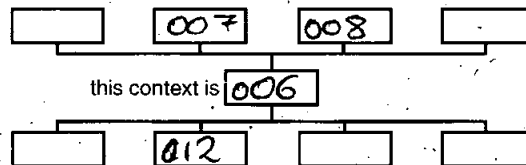

Interpretation/Discussion:

GRAVE CUT FOR ADULT SK. 007.

Finds (tick): None Pot Bone Flint Stone Burnt stone Glass
 Metal CBM Wood Leather

 Small FindsRecorder HW SamplesDate 11/03/13 Building Materials

Initials

C. 1.1m BLG

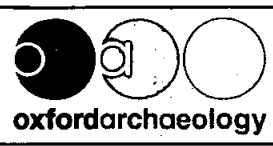

SKELETON RECORD

Skeleton no:
007

Site code: **DUCBAT13**

Site Subdiv:

Group: **010**

Plan no: **001**

Grave cut: **006**

Coffin: **(Y) N 008**

Fills: **009**

Adult / Subadult / Infant

Age:
PRIME ADULT

Sex:
M

Body position:
SUPINE

Orientation:
Head at _____ end

Associated small finds nos:

ADULT (SEE OVERLEAF FOR SUBADULT/INFANT DRAWING)

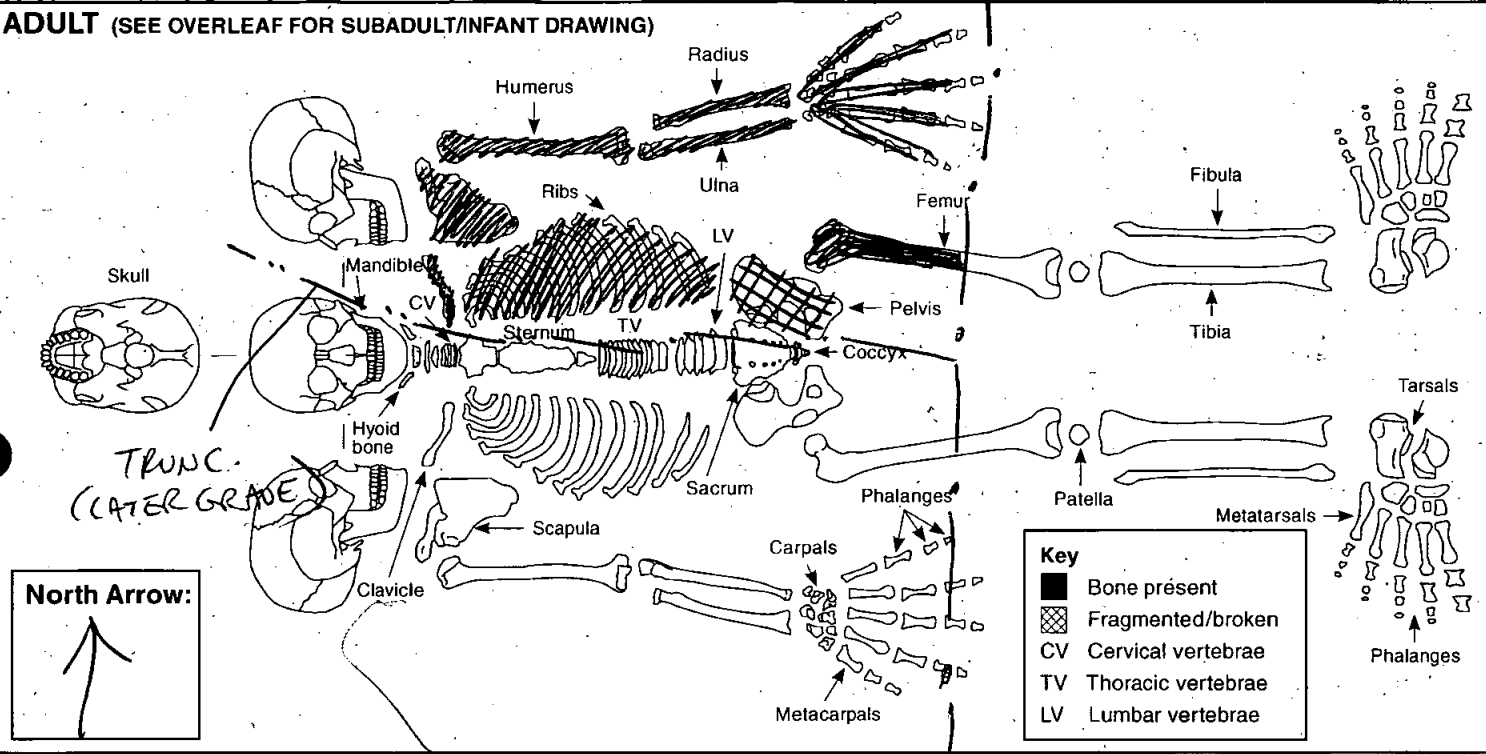

Digitally rectified photography: **Y (N)**

Image nos:

Position of:

1. Body
2. Head
3. Right arm, location of right hand
4. Left arm, location of left hand
5. Right leg
6. Left leg
7. Feet

Objective description (refer to numbers 1-12 in list):

- 1) SUPINE
- 2) NOT PRESENT
- 3) NOT PRESENT
- 4) ~~NOT PRESENT~~ HUMERUS ALONGSIDE TORSO, FLEXED AT ELBOW WITH FOREARM + HAND OVER PELVIS
- 5) NOT PRESENT
- 6) PROX. FEM. VISIBLE ONLY - REST BEYOND BAULK
- 7) NOT SEEN
- 8) GOOD SURFACE PRES. BUT V. SOFT / FRAGMENTARY
- 9) AS ABOVE
- 10) HEAD + R. SIDE TRUNC'D - BY LATER GRAVE/S?
- 11) HAND EXCAV. COLD, SNOW FLURRIES.
- 12) ✓

Condition:

(i.e. appearance of bone surfaces and fragmentation)

8. Condition of bone in situ
9. Condition of bone after lifting
10. Evidence for truncation?

Other:

11. Excavation methods, lighting, conditions
12. Other comments

Stratigraphic matrix:

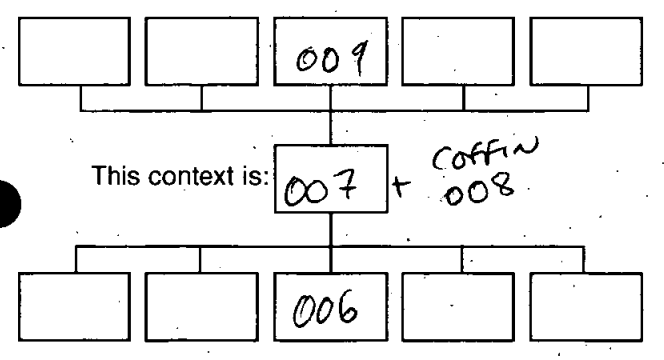

Sample numbers:

(Give sample numbers and number of bags. Bulk sample infants approximately <5 years old and give one sample number)

- Skull: _____
- Chest: _____
- Right hand: _____
- Left hand: _____
- Stomach and pelvis: _____
- Right foot: _____
- Left foot: _____

Recorded by: **HW**
Date: **11/03/13**
Initials

Checked by:
Date
Initials

SUBADULT

North Arrow:

Key

- Bone present
- ▣ Fragmented/broken
- CV Cervical vertebrae
- TV Thoracic vertebrae
- LV Lumbar vertebrae

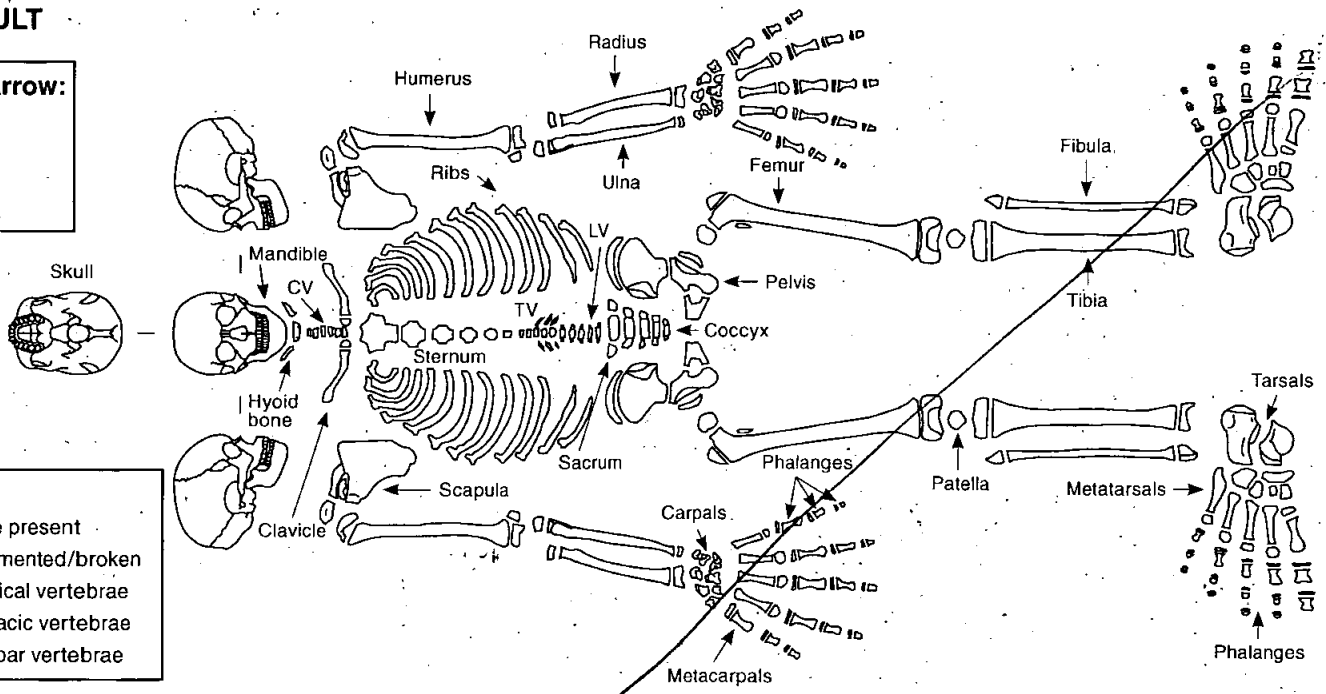

INFANT

North Arrow:

Key

- Bone present
- ▣ Fragmented/broken
- CV Cervical vertebrae
- TV Thoracic vertebrae
- LV Lumbar vertebrae

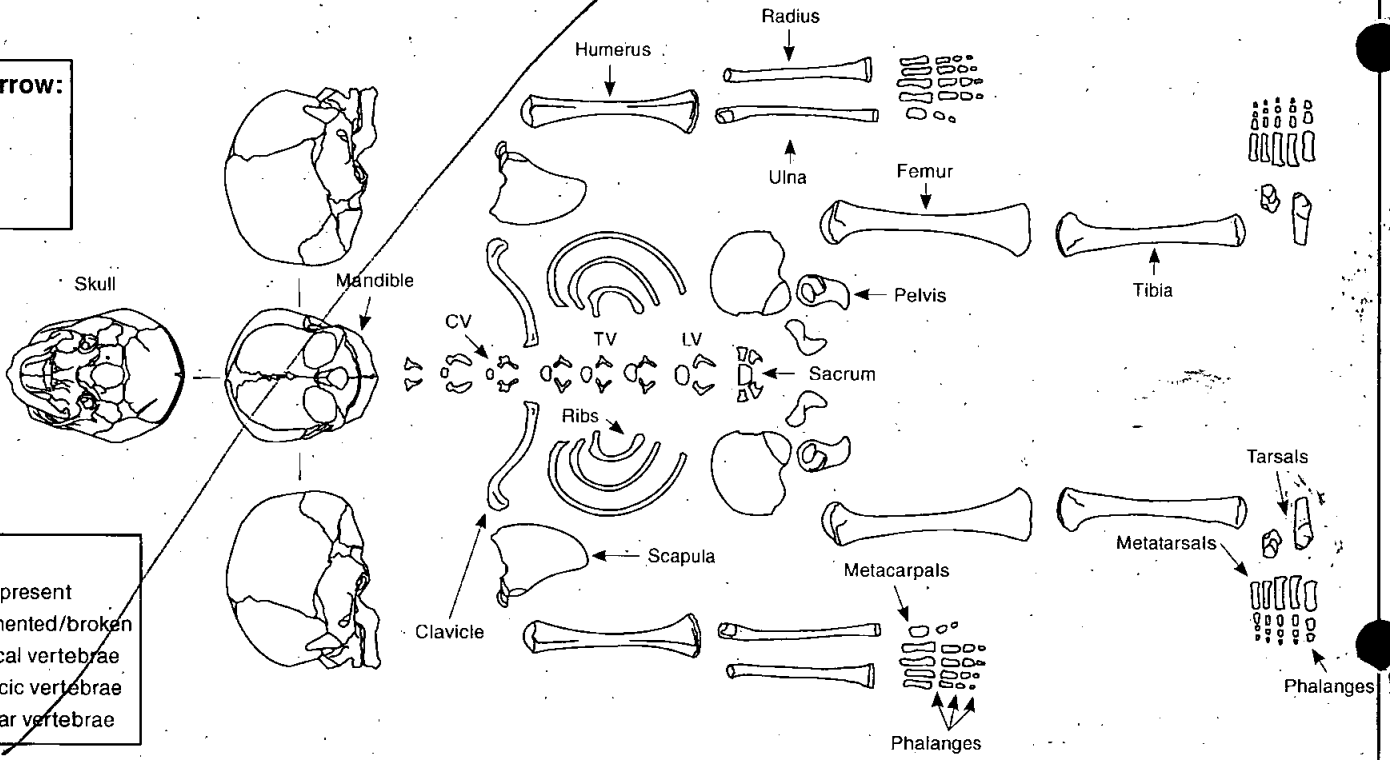

Additional comment/sketch:

Additional sheet:

POST-MEDIEVAL COFFIN RECORD (Simple wooden coffin)

COFFIN TYPE

- Single wood
- Double wood
- Other

?

COFFIN SHAPE

- Rectangle
- Trapezoid
- Single break (shouldered)
- Other



?

CONDITION OF WOODEN COFFIN

- Wood well preserved
- Wood fragmented but present
- Coffin stain only
- Wood adhering to metal

CARPENTRY JOINTS

- Butt joint
- Mitred joint
- Pitched joint
- Mortice-&-tenon joint
- Unclear/ too decayed

?

COFFIN DIMENSIONS

Length: _____ m

?

Breadth (at shoulders): _____ m

Depth: _____ m

IRON FIXINGS

No.
3

(If more than 10, please write 'many')

ONLY EVIDENCE FOR PRESENCE OF COFFIN.

GRIP

Condition

- Good
- Fair
- Poor
- Destroyed

Number

Metal

- Iron
- Lead
- Brass/ Cu alloy
- Ormolou
- Painted/ enamelled
- Other

Type

- CCS
- OA
- New type

SITE CODE: DUCBAT13

GRAVE GROUP

COFFIN 008

010

GRIP PLATE

Condition

Good	
Fair	
Poor	
Destroyed	

Number

Metal

Iron	
Lead	
Tin	
Silvered tin	
Gilt tin	
Tin-dipped iron	
Brass/Cu alloy	
Ormolu	
Painted/ enameled	
Other	

Type

CCS	
OA	
New type	

UPHOLSTERY STUDWORK

Preservation of pattern

Complete		Type	
Partial		CCS	
Very fragmentary		OA	
Short rows of studs only		New type	
Isolated studs only			

Metal

Brass	
Gilt brass (golden)	
Iron	
Painted/enameled (colour)	

Approximate no. of studs

(If greater than 30, just write 'many')

UPHOLSTERY (on outer wooden case)

Baize	
Velvet	
Silk	
Too decayed to i.d	
Adhering to metal	
Not present	

Textile within wooden coffin

Shroud	
Coffin sheet	
Fragments only	
Nil present	

Colour: _____

SHROUD PINS AND CLOTHES FASTENINGS

	No.	Metal
Pins		
Buttons		
Other		

Green discolouration on bone (location on body): _____



CONTEXT RECORD

Context No.

009

SITE DUCCAT 13

ADDITIONAL SHEETS:

TYPE GRAVE FILL

Trench

Context Type: Deposit / Cut / Structure

Check Lists:

Site sub-div

Overlain by:

DEPOSIT:

1. compaction
2. colour
3. composition
4. inclusion
5. thickness
6. extent
7. comments
8. method & conditions

Structure No.

Abutted by:

Plan No.

001

Cut by:

[022]

Filled by:

Section No.

Same as:

Part of:

GROUP 1010

CUT:

1. shape in plan
2. base/sides/top profile
3. dimension and depth
4. sketch
5. truncation
6. fill nos
7. other comments

Co-Ordinates

Consists of:

Overlies: SK. (007) + COFFIN (008)

Level

Butts:

MASONRY:

1. materials
2. size of bricks etc
3. finish of stones
4. coursing/bond
5. form
6. faces
7. bond
8. dimensions as found
9. other comments

Slide No.

Cuts:

Neg No.

Fill of:

[006]

Matrix location

Relationships uncertain

Description (See check lists):

1) FAIRLY LOOSE

2) LIGHT GREY BROWN

3) SANDY SILT

4) FREQUENT SUBANG. LIMESTONE FRAGS.

5) 0.1m (AS EXCAVATED) +

6) 0.7m+ (W-E), x 0.24m+ (N-S)

7) /

8) UPPER BACKFILL MACHINED, SK. EXCAVATED BY HAND; COLD

Interpretation/Discussion:

SNOW PURPLES

BACKFILL OF GRAVE [006] OVERLYING SK. (007)
+ COFFIN (008)

Finds (tick): None [] Pot [] Bone [] Flint [] Stone [] Burnt stone [] Glass []
Metal [] CBM [] Wood [] Leather []

 Small Finds

 Samples

 Building Materials
Recorder HWDate 11/03/13

Initials

STRATIGRAPHIC MATRIX

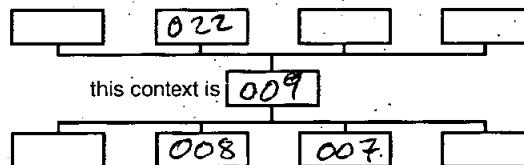



CONTEXT RECORD

Context No.

010

SITE **DUCBAT 13**

ADDITIONAL SHEETS:

TYPE **GRAVE GROUP**

Trench

Context Type: Deposit / Cut / Structure

Check Lists:

Site sub-div

Overlain by:

DEPOSIT:

1. compaction
2. colour
3. composition
4. inclusion
5. thickness
6. extent
7. comments
8. method & conditions

Structure No.

Abutted by:

Plan No.

001

Cut by:

Filled by:

Section No.

Same as:

Part of:

CUT:

1. shape in plan
2. base/sides/top profile
3. dimension and depth
4. sketch
5. truncation
6. fill nos
7. other comments

Co-Ordinates

Consists of: [006] (007) (008) (009)

Overlies:

Level

Butts:

MASONRY:

1. materials
2. size of bricks etc
3. finish of stones
4. coursing/bond
5. form
6. faces
7. bond
8. dimensions as found
9. other comments

Slide No.

Cuts:

Neg No.

Fill of:

Matrix location

Relationships uncertain

Description (See check lists):

GROUP NO. ASSIGNED TO

STRATIGRAPHIC MATRIX:

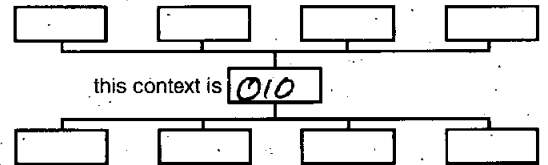

GRAVE GROUP COMPRISING:

- CUT [006]

- SK. (007) (ADULT, TRUNCATED)

- COFFIN (008)

- BACKFILL (009)

- PLAN 001

- PHOTOS DIGI. 008-010, F. 001, #5-8.

Interpretation/Discussion:

GRAVE GROUP FOR AD. SK. (007).

Finds (tick): None Pot Bone Flint Stone Burnt stone Glass
 Metal CBM Wood Leather

 Small Finds
Recorder **HW**
 Samples
Date **11/03/13**
 Building Materials

Initials



CONTEXT RECORD

Context No.

011

SITE **DUCBAT 13**

ADDITIONAL SHEETS:

TYPE **LAYER**

Trench

Context Type: Deposit / Cut / Structure

Check Lists:

Site sub-div

Overlain by:

DEPOSIT:

1. compaction
2. colour
3. composition
4. inclusion
5. thickness
6. extent
7. comments
8. method & conditions

Structure No.

Abutted by:

Plan No.

Cut by:

Filled by:

Section No.

Same as:

Part of:

CUT:

1. shape in plan
2. base/sides/top profile
3. dimension and depth
4. sketch
5. truncation
6. fill nos
7. other comments

Co-Ordinates

Consists of:

Overlies:

Level

Butts:

MASONRY:

1. materials
2. size of bricks etc
3. finish of stones
4. coursing/bond
5. form
6. faces
7. bond
8. dimensions as found
9. other comments

Slide No.

Cuts:

Neg No.

Fill of:

Matrix location:

Relationships uncertain

Description (See check lists):

- 1) SOFT
- 2) DARK BROWN
- 3) LOAM / HIGH ORGANIC CONTENT
- 4) /
- 5) 0.1 - 0.2 m (VARIABLE)
- 6) ACROSS TOTAL SURFACE OF BOX/TRENCH.
- 7) /
- 8) MACHINED

STRATIGRAPHIC MATRIX

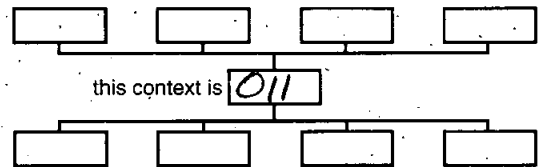

Interpretation/Discussion:

TOPSOIL + TURF

Finds (tick): None [] Pot [] Bone [] Flint [] Stone [] Burnt stone [] Glass []
 Metal [] CBM [] Wood [] Leather []

 Small Finds
Recorder **HW**
 Samples
Date **11/3/13**
 Building Materials

Initials



CONTEXT RECORD

Context No.

012

SITE DUCBAT 13

ADDITIONAL SHEETS:

TYPE LAYER

Trench:

Context Type Deposit / Cut / Structure

Check Lists:

Site sub-div

Overlain by: (011)

DEPOSIT:

1. compaction
2. colour
3. composition
4. inclusion
5. thickness
6. extent
7. comments
8. method & conditions

Structure No.

Abutted by:

Plan No.

Cut by:

Filled by:

Section No.

Same as:

Part of:

CUT:

1. shape in plan
2. base/sides/top profile
3. dimension and depth
4. sketch
5. truncation
6. fill nos
7. other comments

Co-Ordinates

Consists of:

Overlies:

Level

Butts:

MASONRY:

1. materials
2. size of bricks etc
3. finish of stones
4. coursing/bond
5. form
6. faces
7. bond
8. dimensions as found
9. other comments

Slide No.

Cuts:

Neg No.

Fill of:

Matrix location

Relationships uncertain

Description (See check lists):

1) FAIRLY LOOSE

2) LIGHT GREY-BROWN

3) SANDY ~~SILT~~ SILT (V. SMALL CLAY CONTENT)

4) FREQUENT SOBANG. LIMESTONE

FRAGS - 20.01m ϕ - 0.05m ϕ 5) UP TO ~~DEPTH~~ 1.7m6) ~~1.2m~~ 1.2m x 1.2m

7) / 8) HAND EXCAV. + MACHINED UNDER WATCHING BRIEF

Interpretation/Discussion:

V. COLD + WINDY, SNOW ON + OFF.

GENERAL GRAVEYARD SOIL

Finds (tick): None Pot Bone Flint Stone Burnt stone Glass
 Metal CBM Wood Leather

 Small FindsRecorder HW SamplesDate 11/3/13 Building Materials

Initials

STRATIGRAPHIC MATRIX

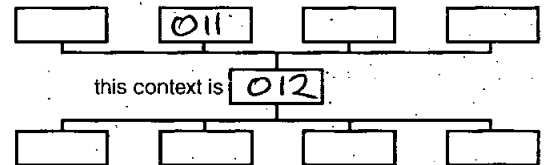



CONTEXT RECORD

Context No.

013

SITE DUCBAT13

ADDITIONAL SHEETS:

TYPE GRAVE CUT

Trench

Context Type: Deposit / Cut / Structure

Check Lists:

Site sub-div

Overlain by:

DEPOSIT:

Structure No.

Abutted by:

- 1. compaction
- 2. colour
- 3. composition
- 4. inclusion
- 5. thickness
- 6. extent
- 7. comments
- 8. method & conditions

Plan No.

Cut by:

001

Filled by: (014) (015)

Section No.

Same as:

CUT:

Co-Ordinates

Consists of:

- 1. shape in plan
- 2. base/sides/top profile
- 3. dimension and depth
- 4. sketch
- 5. truncation
- 6. fill nos
- 7. other comments

Level

Butts:

MASONRY:

Slide No.

Cuts:

(029)

- 1. materials
- 2. size of bricks etc
- 3. finish of stones
- 4. coursing/bond
- 5. form
- 6. faces
- 7. bond
- 8. dimensions as found
- 9. other comments

Neg No.

Fill of:

Matrix location

Relationships uncertain ? CUTS OR CUT BY [001]

Description (See check lists):

1) FOOT END OF GRAVE ONLY.

STRATIGRAPHIC MATRIX

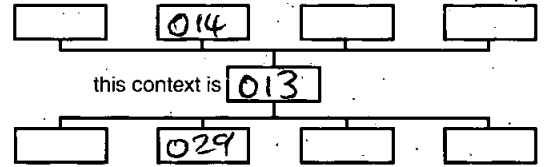

ONLY.

2) BASE - ? FLAT, SIDES - ? STEEP/VERT.

3) W-E 0.13m+, N-S 0.14m+

4)

5) CUTS UPPER BACKFILL (029) OF [027]

6) SK. (014), FILL (015)

7) /

Interpretation/Discussion:

GRAVE CUT FOR SK. (014). FOOT END OF GRAVE

ONLY - ACTUAL CUT NOT REALLY DEFINABLE

- DIMENSIONS BASED ON LOCATION OF SK. ONLY

Finds (tick): None Pot Bone Flint Stone Burnt stone Glass
 Metal CBM Wood Leather

△ Small Finds

Recorder HW

◇ Samples

Date 11/03/13

△ Building Materials

Initials

1.16m BGL



SKELTON RECORD

Skeleton no:

014

Site code: DUCBAT 13

Site Subdiv:

Group: 016

Plan no:

Grave cut:

Coffin: Y (N)

Fills: 015

Adult / Subadult / Infant

Age: YOUNG CHILD

Sex: /

Body position: ? SUPINE

Orientation: Head at W end

Associated small finds nos:

ADULT (SEE OVERLEAF FOR SUBADULT/INFANT DRAWING)

PROB 2-5 YRS

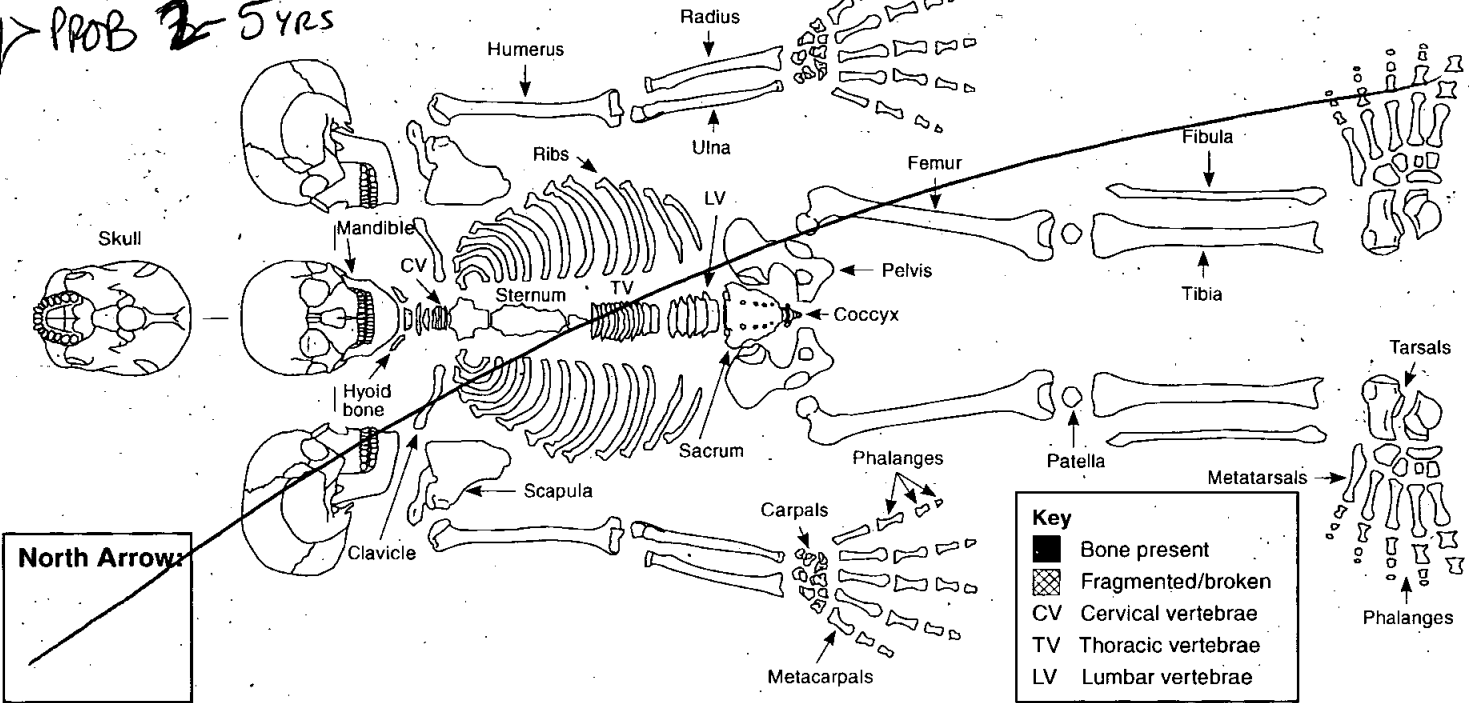

Digitally rectified photography: Y (N)

Image nos: DIGI. 011-013, F.001 # 9-12

- Position of:**
1. Body
 2. Head
 3. Right arm, location of right hand
 4. Left arm, location of left hand
 5. Right leg
 6. Left leg
 7. Feet

Objective description (refer to numbers 1-12 in list):

- 1) BEYOND BAULK - NOT SEEN
- 2) BEYOND BAULK - NOT SEEN
- 3) BEYOND BAULK - NOT SEEN
- 4) BEYOND BAULK - NOT SEEN
- 5) EXTENDED - DIST. TIBS + FIBS VISIBLE ONLY BUT COMPLETE BONES PULLED FROM SECTION.
- 6) FEW BONES PRESENT ONLY.
- 7) FEW BONES PRESENT ONLY.
- 8) GOOD SURFACE PRES., LOW FRAGMENTATION.
- 9) AS ABOVE
- 10) SK ONLY PARTIALLY REVEALED - BUT NOT TRUNC'D
- 11) HAND EXCAV; COLD, SNOW FURRIES
- 12) /

- Condition:**
(i.e. appearance of bone surfaces and fragmentation)
8. Condition of bone in situ
 9. Condition of bone after lifting
 10. Evidence for truncation?

- Other:**
11. Excavation methods, lighting, conditions
 12. Other comments

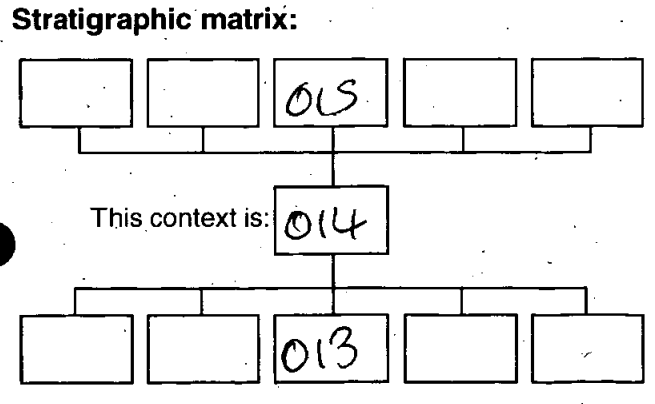

Sample numbers:
(Give sample numbers and number of bags. Bulk sample infants approximately <5 years old and give one sample number)

Skull: _____
 Chest: _____
 Right hand: _____
 Left hand: _____
 Stomach and pelvis: _____
 Right foot: _____
 Left foot: _____

Recorded by: HW
 Date: 11/03/13
 Initials: HW

Checked by: _____
 Date: _____
 Initials: _____

SUBADULT

North Arrow:



Key

- Bone present
- ▨ Fragmented/broken
- CV Cervical vertebrae
- TV Thoracic vertebrae
- LV Lumbar vertebrae

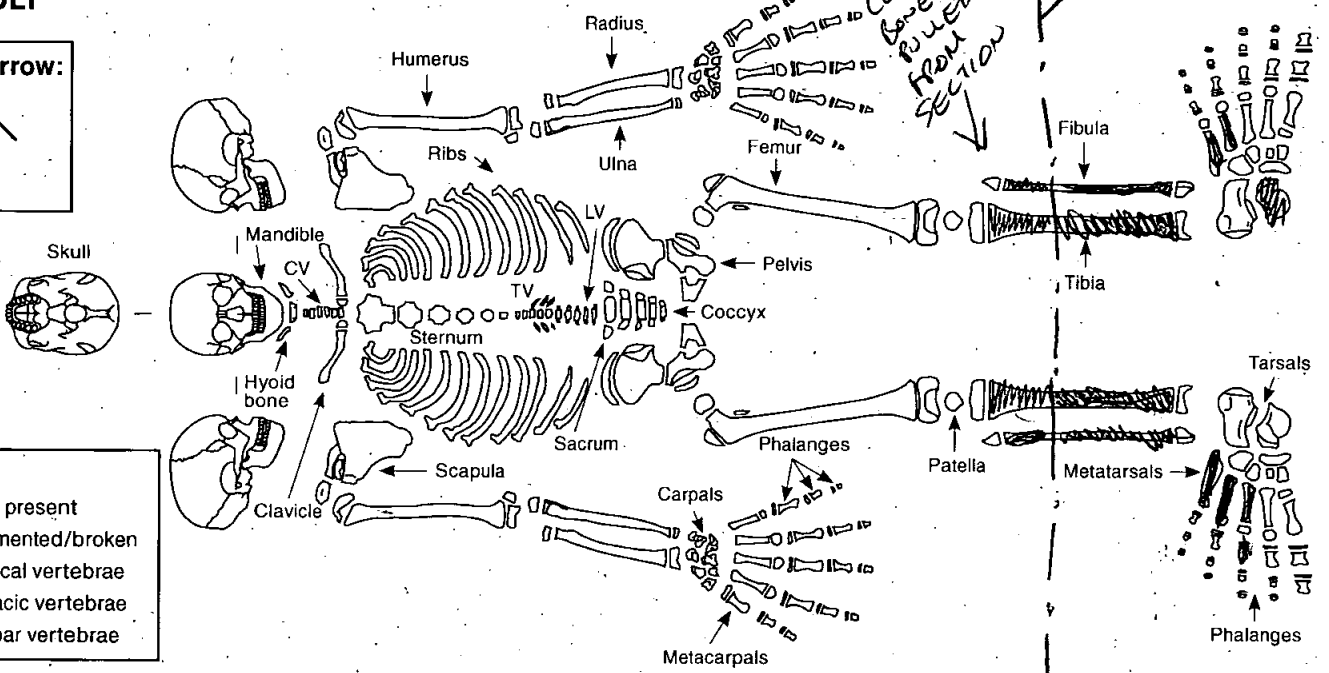

INFANT

North Arrow:

Key

- Bone present
- ▨ Fragmented/broken
- CV Cervical vertebrae
- TV Thoracic vertebrae
- LV Lumbar vertebrae

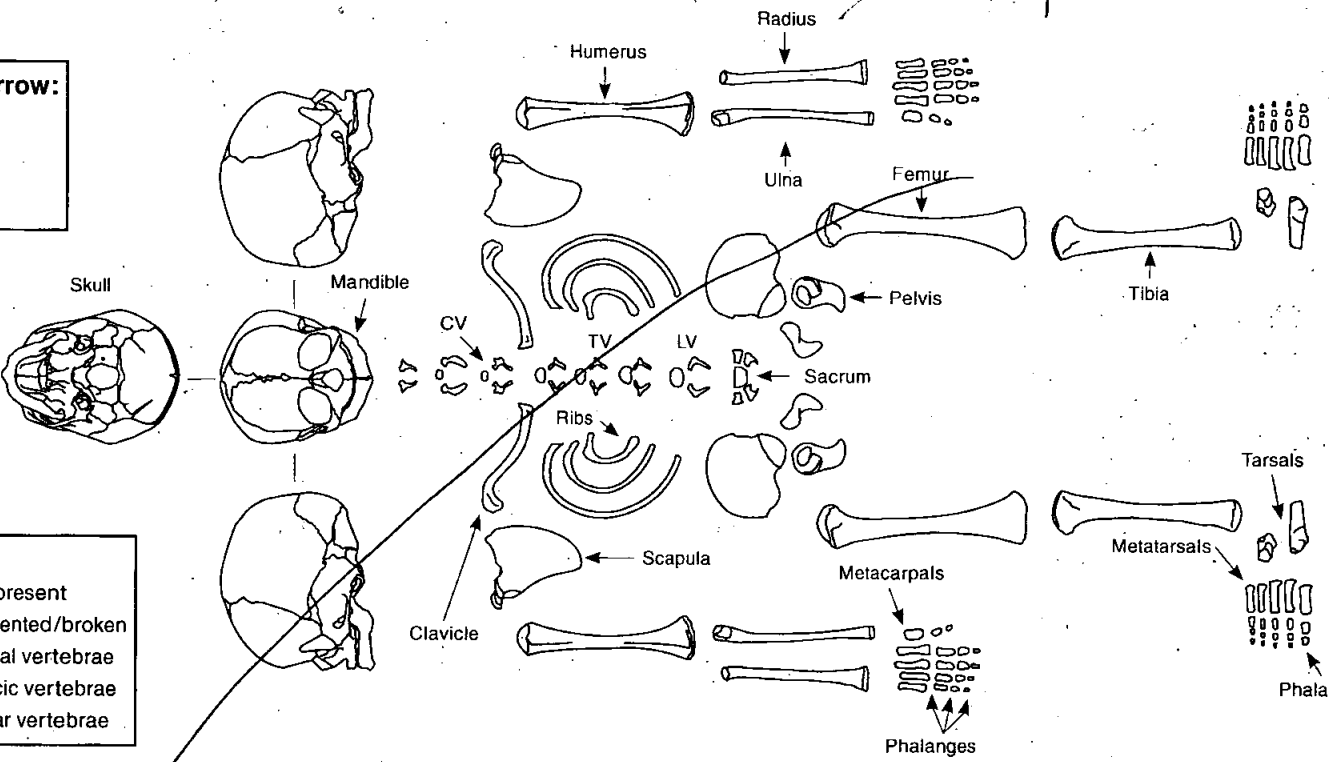

Additional comment/sketch:

Additional sheet:



CONTEXT RECORD

Context No.

015

SITE **DUCBAT 13**

ADDITIONAL SHEETS:

TYPE **GRAVE FILL**

Trench

Context Type **Deposit** / Cut / Structure

Check Lists:

Site sub-div

Overlain by:

DEPOSIT:

1. compaction
2. colour
3. composition
4. inclusion
5. thickness
6. extent
7. comments
8. method & conditions

Structure No.

Abutted by:

Plan No.

001

Cut by:

Filled by:

Section No.

Same as:

CUT:

1. shape in plan
2. base/sides/top profile
3. dimension and depth
4. sketch
5. truncation
6. fill nos
7. other comments

Part of: **GRP. 1016**

Co-Ordinates

Consists of:

Overlies: **SK. 014**

Level

Butts:

MASONRY:

1. materials
2. size of bricks etc
3. finish of stones
4. coursing/bond
5. form
6. faces
7. bond
8. dimensions as found
9. other comments

Slide No.

Cuts:

Neg No.

Fill of: **013**

Matrix location

Relationships uncertain

Description (See check lists):

1) FAIRLY LOOSE

2) LIGHT GREY-BROWN

3) SANDY SILT

4) FREQUENT SUBANG. LIMESTONE FRAGS

5) 0-1 m (AS EXCAVATED) +

6) W-E 0.13m+, N-S 0.14m+

7) /

8) HAND EXCAV; COLD, SNOW FLURRIES

STRATIGRAPHIC MATRIX

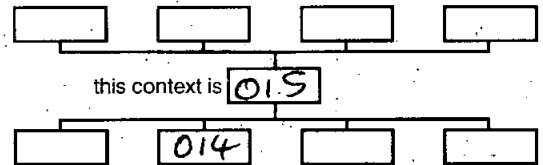

Interpretation/Discussion:

GRAVE BACKFILL, OVERLYING SK. (014)

Finds (tick): None Pot Bone Flint Stone Burnt stone Glass
 Metal CBM Wood Leather

 Small FindsRecorder **Hw** SamplesDate **11/03/13** Building Materials

Initials



CONTEXT RECORD

Context No.

016

SITE DU CBAT 13

ADDITIONAL SHEETS:

TYPE GRAVE GROUP

Trench

Context Type: Deposit / Cut / Structure

Check Lists:

Site sub-div

Overlain by:

DEPOSIT:

1. compaction
2. colour
3. composition
4. inclusion
5. thickness
6. extent
7. comments
8. method & conditions

Structure No.

Abutted by:

Plan No.

001

Cut by:

Filled by:

Section No.

Same as:

Part of:

CUT:

1. shape in plan
2. base/sides/top profile
3. dimension and depth
4. sketch
5. truncation
6. fill nos
7. other comments

Co-Ordinates

Consists of: [013] (014) (015)

Overlies:

Level

Butts:

MASONRY:

1. materials
2. size of bricks etc
3. finish of stones
4. coursing/bond
5. form
6. faces
7. bond
8. dimensions as found
9. other comments

Slide No.

Cuts:

Neg No.

Fill of:

Matrix location

Relationships uncertain

Description (See check lists):

GROUP NO. ASSIGNED

TO GRAVE GROUP, COMPRISING:-

- CUT [013]

- SK. (014) (JUVENILE)

- FILL (015)

- PLAN 001

- PHOTOS:- DIGI. 011-013, F. 001 # 9-12.

STRATIGRAPHIC MATRIX

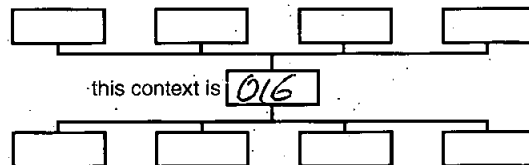

Interpretation/Discussion:

GRAVE GROUP FOR SK. (014).

Finds (tick): None Pot Bone Flint Stone Burnt stone Glass
 Metal CBM Wood Leather

 Small FindsRecorder HW SamplesDate 11/03/13 Building Materials

Initials



CONTEXT RECORD

Context No.

017

SITE **DUCBAT13**

ADDITIONAL SHEETS:

TYPE **GRAVE CUT**

Trench

Context Type: Deposit Cut Structure

Check Lists:

Site sub-div

Overlain by:

DEPOSIT:

1. compaction
2. colour
3. composition
4. inclusion
5. thickness
6. extent
7. comments
8. method & conditions

Structure No.

Abutted by:

Plan No.

Cut by:

001

Filled by:

(018) (019)

Section No.

Same as:

CUT:

1. shape in plan
2. base/sides/top profile
3. dimension and depth
4. sketch
5. truncation
6. fill nos
7. other comments

Co-Ordinates

Consists of:

Overlies:

GRP. 021

Level

Butts:

MASONRY:

1. materials
2. size of bricks etc
3. finish of stones
4. coursing/bond
5. form
6. faces
7. bond
8. dimensions as found
9. other comments

Slide No.

Cuts:

(037)

Neg No.

Fill of:

Matrix location

Relationships uncertain

Description (See check lists):

1) SUB-RECTANGULAR

2) BASE:- FLAT, SIDES:- STEEP/VERT

3) c.l. $\approx 1.4m^+$ (W-E), (N-S) = 0.43m

4)

5) TRUNCATES UPPER BACKFILL (037) OF GRAVE [035].

6) SK. (018), Fill (019)

7) ✓

STRATIGRAPHIC MATRIX

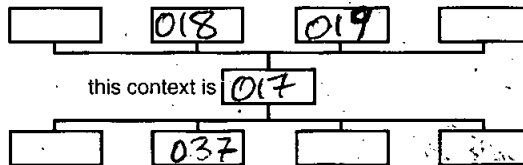

Interpretation/Discussion:

GRAVE CUT FOR SK. 018.

Finds (tick): None Pot Bone Flint Stone Burnt stone Glass
 Metal CBM Wood Leather

 Small FindsRecorder **HW** SamplesDate **11/03/18** Building Materials

Initials

1.12m BGL



SKELETON RECORD

Skeleton no:
018

Site code: **DUCBAT 13**

Site Subdiv:

Group: **021**

Plan no: **001**

Grave cut: **017**

Coffin: **YN 019**

Fills: **020**

Adult (Subadult / Infant):

Age: **7-12 YRS**

Sex: **✓**

Body position: **SUPINE**

Orientation: Head at **W** end

Associated small finds nos:

ADULT (SEE OVERLEAF FOR SUBADULT/INFANT DRAWING)

M2's - ROOT = 1/2

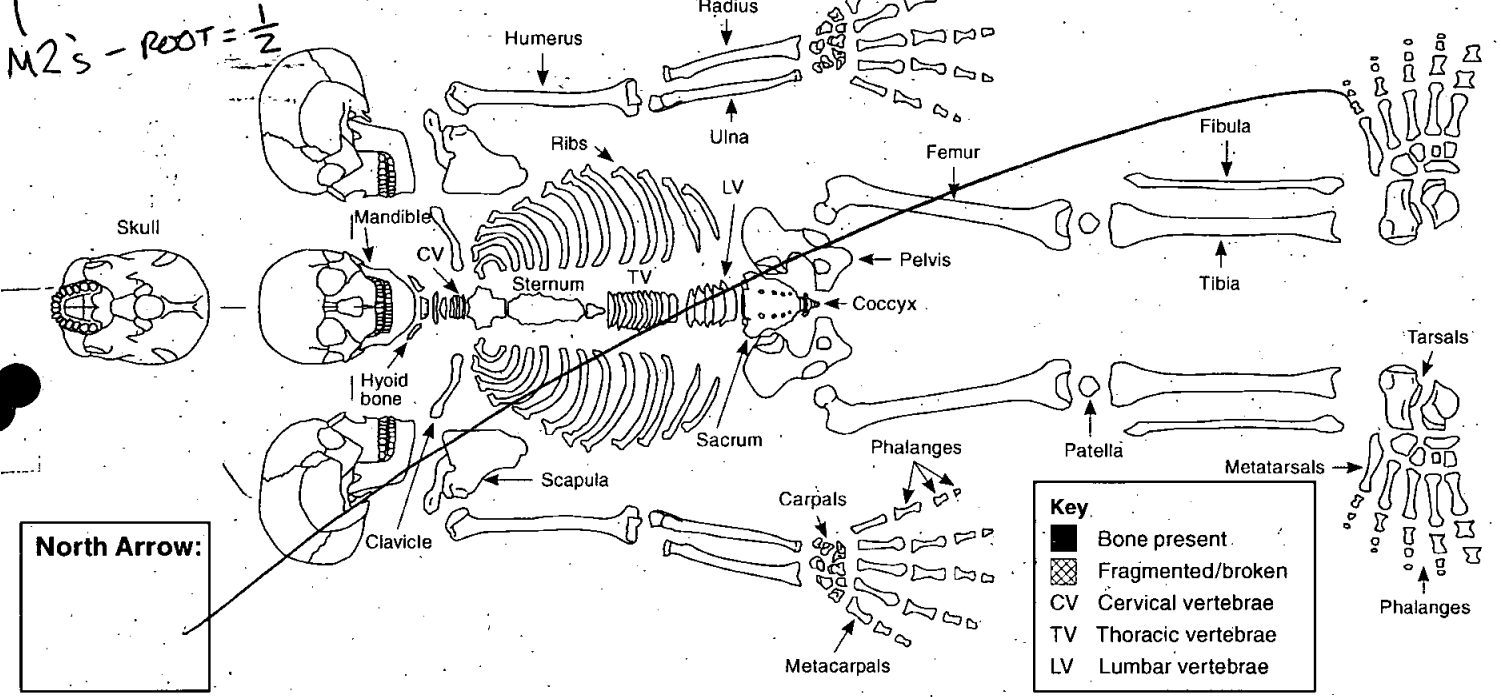

Digitally rectified photography: **Y(✓)N**

Image nos: **DIGI 014-016, F-001 # 13-16**

- Position of:**
1. Body
 2. Head
 3. Right arm, location of right hand
 4. Left arm, location of left hand
 5. Right leg
 6. Left leg
 7. Feet

Objective description (refer to numbers 1-12 in list):

- 1) SUPINE
- 2) BONE STAINING MOSTLY - TEETH SURVIVE. - POSITION ??
- 3) EXTENDED, BY SIDE
- 4) EXTENDED, BY SIDE
- 5) EXTENDED
- 6) EXTENDED
- 7) NOT SEEN - BEYOND BAULIC
- 8) SKULL, RIBS, VERT = V. POOR PRESERVATION - MOSTLY STAINING ONLY.
- 9) AS ABOVE TORSO + SKULL LIFTED + BAGGED WITH SOIL TO ENSURE 100% COLLECTION OF BONES
- 10) NONE
- 11) HAND EXCAV, V. COLD + WINDY, SOME SNOW FLURRIES
- 12) /

Condition:
(i.e. appearance of bone surfaces and fragmentation)

8. Condition of bone in situ
9. Condition of bone after lifting
10. Evidence for truncation?

Other:

11. Excavation methods, lighting, conditions
12. Other comments

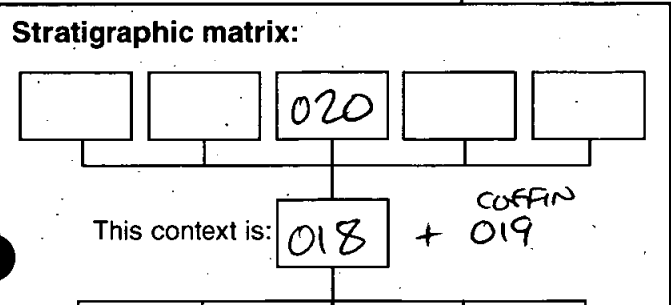

Sample numbers:
(Give sample numbers and number of bags. Bulk sample infants approximately <5 years old and give one sample number)

Skull: _____
 Chest: _____
 Right hand: _____
 Left hand: _____
 Stomach and pelvis: _____
 Right foot: _____
 Left foot: _____

Recorded by: **HW**
 Date: **11/03/13**
 Initials: _____

Checked by: _____
 Date: _____
 Initials: _____

SUBADULT

North Arrow:
↑

Key
 ■ Bone present
 ▨ Fragmented/broken
 CV Cervical vertebrae
 TV Thoracic vertebrae
 LV Lumbar vertebrae

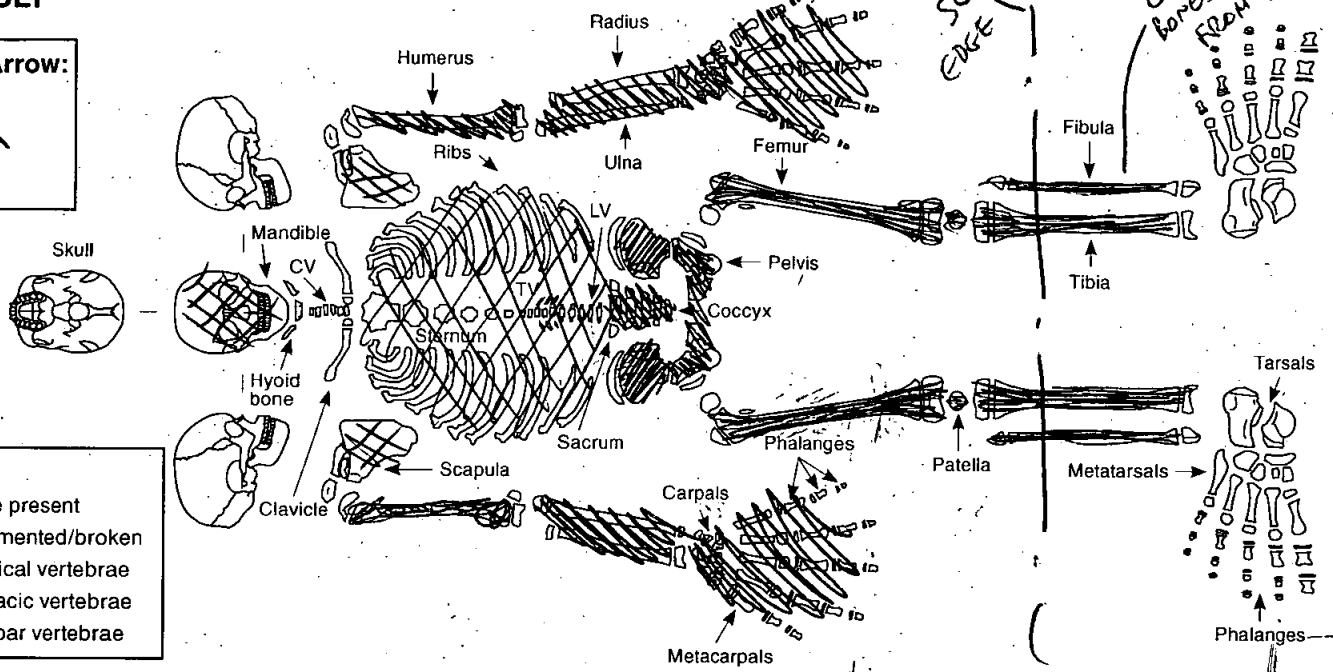

INFANT

North Arrow:
↑

Key
 ■ Bone present
 ▨ Fragmented/broken
 CV Cervical vertebrae
 TV Thoracic vertebrae
 LV Lumbar vertebrae

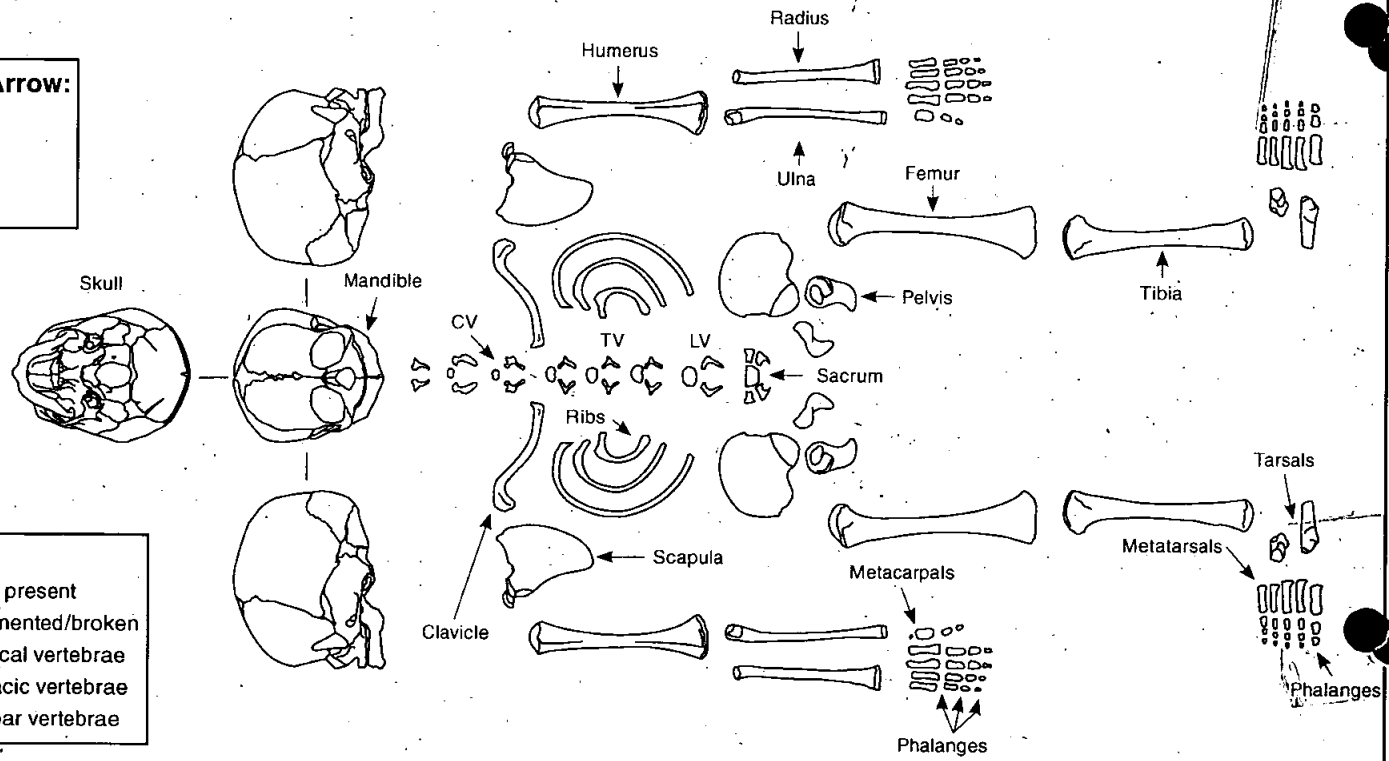

Additional comment/sketch:

Additional sheet:

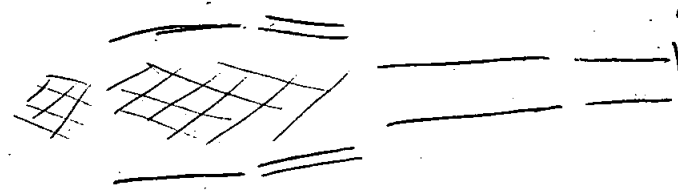

OXFORD ARCHAEOLOGY

SITE CODE: DUCBAT13

COFFIN 019

GRAVE GROUP

021

POST-MEDIEVAL COFFIN RECORD (Simple wooden coffin)

COFFIN TYPE

Single wood	<input checked="" type="checkbox"/>
Double wood	<input type="checkbox"/>
Other	<input type="checkbox"/>

COFFIN SHAPE

<input type="checkbox"/>	Rectangle	<input type="checkbox"/>	<input type="checkbox"/>
<input type="checkbox"/>	Trapezoid	<input type="checkbox"/>	
<input type="checkbox"/>	Single break (shouldered)	<input type="checkbox"/>	
<input type="checkbox"/>	Other	<input type="checkbox"/>	

CONDITION OF WOODEN COFFIN

Wood well preserved	<input type="checkbox"/>
Wood fragmented but present	<input checked="" type="checkbox"/>
Coffin stain only	<input type="checkbox"/>
Wood adhering to metal	<input type="checkbox"/>

CARPENTRY JOINTS

Butt joint	<input type="checkbox"/>
Mitred joint	<input type="checkbox"/>
Pitched joint	<input type="checkbox"/>
Mortice-&-tenon joint	<input type="checkbox"/>
Unclear/ too decayed	<input type="checkbox"/>

COFFIN DIMENSIONS

Length: ~~0.9m~~ m ^{at} 1.04m +
 Breadth (at shoulders): ~~0.28~~ m 0.36 m
 Depth: ? m

IRON FIXINGS

	No.	(If more than 10, please write 'many')
Nails	<u>x8</u>	
Hinges	<input type="checkbox"/>	
Screws	<input type="checkbox"/>	
Brackets	<input type="checkbox"/>	
Other	<input type="checkbox"/>	

GRIP

Condition	Number	Metal
Good	<input type="checkbox"/>	Iron
Fair		Lead
Poor		Brass/ Cu alloy
Destroyed		Ormolou
Type	<u>NONE</u>	Painted/ enamelled
CCS		Other
OA		
New type		

SITE CODE: DUCBAT13

GRAVE GROUP

COFFIN 19
021

GRIP PLATE

Condition	Number	Metal
Good		Iron
Fair		Lead
Poor		Tin
Destroyed		Silvered tin
Type	NONE	Gilt tin
CCS		Tin-dipped iron
OA		Brass/ Cu alloy
New type		Ormolou
		Painted/ enamelled
		Other

UPHOLSTERY STUDWORK

Preservation of pattern	Type	Metal
Complete		Brass
Partial		Gilt brass (golden)
Very fragmentary		Iron
Short rows of studs only		Painted/enamelled
Isolated studs only		(colour)
Approximate no. of studs		
(If greater than 30, just write 'many')		

UPHOLSTERY (on outer wooden case)

Baize		Textile within wooden coffin
Velvet		Shroud
Silk		Coffin sheet
Too decayed to i.d		Fragments only
Adhering to metal		Nil present
Not present		Colour: _____

SHROUD PINS AND CLOTHES FASTENINGS

	No.	Metal	
Pins	1	Cu	- x 1 CU ALLOY PIN @ PELVIS
Buttons	1	WOOD	- x 1 WOODEN BUTTON @ PELVIS.
Other			

Green discolouration on bone (location on body): _____

SMALL FRAG. OF THIN, SILVERED
TIN COFFIN LACE - ? SAME DECOR. AS
WITH COFFIN (003)



CONTEXT RECORD

Context No.

020

SITE DUCBAT 13

ADDITIONAL SHEETS:

TYPE GRAVE FILL

Trench

Context Type: Deposit / Cut / Structure

Check Lists:

Site sub-div

Overlain by:

DEPOSIT:

1. compaction
2. colour
3. composition
4. inclusion
5. thickness
6. extent
7. comments
8. method & conditions

Structure No.

Abutted by:

Plan No.

001

Cut by:

Filled by:

CUT:

1. shape in plan
2. base/sides/top profile
3. dimension and depth
4. sketch
5. truncation
6. fill nos
7. other comments

Section No.

Same as:

Part of: GRP. 021

Co-Ordinates

Consists of:

Overlies: SK. (018), COFFIN (019)

Level

Butts:

MASONRY:

1. materials
2. size of bricks etc
3. finish of stones
4. coursing/bond
5. form
6. faces
7. bond
8. dimensions as found
9. other comments

Slide No.

Cuts:

Neg No.

Fill of:

Matrix location.

Relationships uncertain

Description (See check lists):

1) FAIRLY LOOSE

2) LIGHT GREY-BROWN

3) SANDY SILT

4) FREQUENT SUBANG. LIMESTONE FRAGS. + GRAVEL

5) 0.1m (AS EXCAVATED) +

6) 1.07m + (W-E), 0.36m (N-S)

7) /

8) HAND EXCAV; COLD, SNOW FLURRIES

STRATIGRAPHIC MATRIX

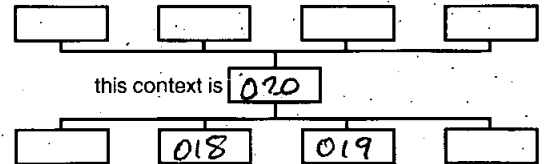
this context is 020

Interpretation/Discussion:

GRAVE BACKFILL, OVERLYING SK. (018) + COFFIN (019)

Finds (tick): None Pot Bone Flint Stone Burnt stone Glass
 Metal CBM Wood Leather

 Small FindsRecorder HW SamplesDate 11/03/13 Building Materials

Initials



CONTEXT RECORD

Context No.

021

SITE WCBAT 13

ADDITIONAL SHEETS:

TYPE GRAVE GROUP

Trench

Context Type: Deposit / Cut / Structure

Check Lists:

Site sub-div

Overlain by:

DEPOSIT:

1. compaction
2. colour
3. composition
4. inclusion
5. thickness
6. extent
7. comments
8. method & conditions

Structure No.

Abutted by:

Plan No.

Cut by:

001

Filled by:

Section No.

Same as:

CUT:

1. shape in plan
2. base/sides/top profile
3. dimension and depth
4. sketch
5. truncation
6. fill nos
7. other comments

Co-Ordinates

Consists of: [017] (08) (019) (020)

Overlies:

Level

Butts:

MASONRY:

1. materials
2. size of bricks etc
3. finish of stones
4. coursing/bond
5. form
6. faces
7. bond
8. dimensions as found
9. other comments

Slide No.

Cuts:

Neg No.

Fill of:

Matrix location

Relationships uncertain

Description (See check lists):

GROUP NO. ASSIGNED

STRATIGRAPHIC MATRIX

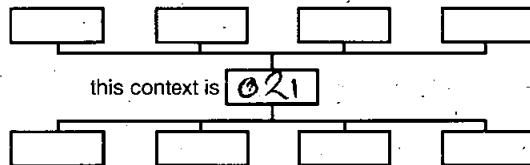
TO GRAVE GROUP COMPRISING:-CUT [017]SK. (018) - OLDER CHILDCOFFIN (019)FILL (020)PLAN 001PHOTOS:- DIG 1/2 014-016, F. 001 # 13-16.

Interpretation/Discussion:

GRAVE GROUP FOR JUV. SK. (018):

Finds (tick): None Pot Bone Flint Stone Burnt stone Glass
 Metal CBM Wood Leather

 Small FindsRecorder HW SamplesDate 11/03/13 Building Materials

Initials



CONTEXT RECORD

Context No.

022

SITE **DUCBAT 13**

ADDITIONAL SHEETS:

TYPE **GRAVE CUT**

Trench

Context Type: Deposit / Cut / Structure

Check Lists:

Site sub-div

Overlain by:

DEPOSIT:

1. compaction
2. colour
3. composition
4. inclusion
5. thickness
6. extent
7. comments
8. method & conditions

Structure No.

Abutted by:

Plan No.

002

Cut by:

Filled by: (023) (024) (025)

Section No.

Same as:

CUT:

1. shape in plan
2. base/sides/top profile
3. dimension and depth
4. sketch
5. truncation
6. fill nos
7. other comments

Co-Ordinates

Consists of:

Overlies:

Level

Butts:

MASONRY:

1. materials
2. size of bricks etc
3. finish of stones
4. coursing/bond
5. form
6. faces
7. bond
8. dimensions as found
9. other comments

Slide No.

Cuts:

(049)

Neg No.

Fill of:

Matrix location

Relationships uncertain

Description (See check lists):

1) ONLY PARTIALLY

VISIBLE - PARALLEL SIDE - ? RECTANG.

2) BASE: - FLAT; SIDES: STEEP/VERT.

3) W-E = 0.73m +, N-S = 0.47m

4)

5) CUTS ^{UPPER} BACKFILL (049) OF GRAVE [047] CUT BY [027].

6) SK. (023), COFFIN (024), FILL (025).

7) /

STRATIGRAPHIC MATRIX

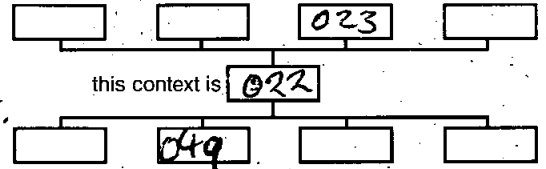

Interpretation/Discussion:

GRAVE CUT FOR SK. (023) + COFFIN (024).

Finds (tick): None Pot Bone Flint Stone Burnt stone Glass
 Metal CBM Wood Leather

△ Small Finds

Recorder **HW**

◇ Samples

Date **12/03/13**

△ Building Materials

Initials

1.27m BGL



SKELETON RECORD

Skeleton no:
023

Site code: **DUCBAT 13**

Site Subdiv:

Group: **026**

Plan no: **002**

Grave cut: **022**

Coffin N. **024**

Fills: **025**

Adult / Subadult / Infant

Age: **PRIME AD. 26-35 YRS**

Sex: **M**

Body position: **SUPINE**

Orientation: Head at **W** end

Associated small finds nos:

ADULT (SEE OVERLEAF FOR SUBADULT/INFANT DRAWING)

POBIC SYMPL. VENTRAL MARGIN INCOMPLETE (NOT JUST PHASE 3 21-46 YRS, AU. 28-7 YRS)

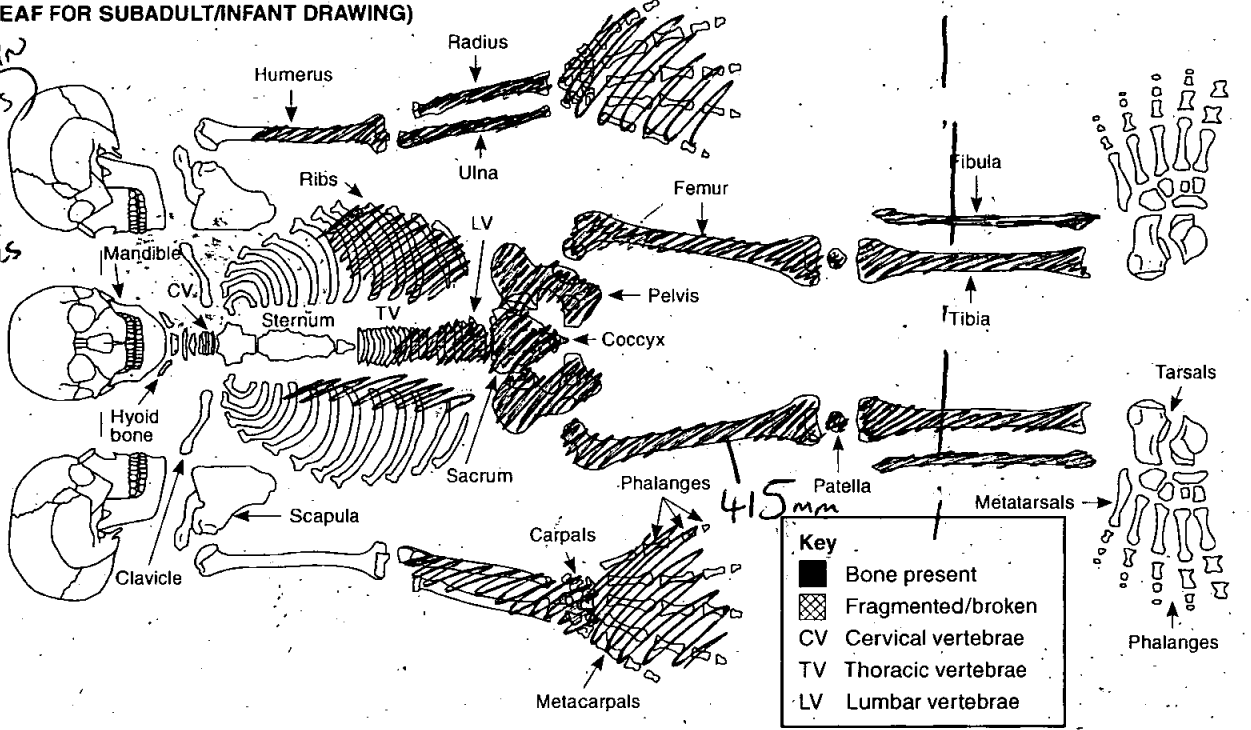
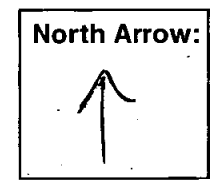
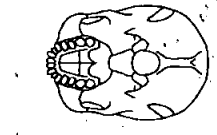

Digitally rectified photography: **Y** **N**

Image nos: **DIG. 017-019, F. 001 # 17-20**

- Position of:**
1. Body
 2. Head
 3. Right arm, location of right hand
 4. Left arm, location of left hand
 5. Right leg
 6. Left leg
 7. Feet

Objective description (refer to numbers 1-12 in list):

- 1) SUPINE
- 2) ~~NOT~~ NOT PRESENT - TRUNC'D.
- 3) EXTENDED, HAND BY SIDE
- 4) FLEXED SLIGHTLY AT FOREARM, FOREARM + HAND OVER L. PELVIS.
- 5) EXTENDED LEGS - DIST. TIBS/FIBS/FEET
- 6) BEYOND BAULIC - BUT COMPLETE TIBS/FIBS
- 7) PULLED FROM SECTION.
- 8) SURFACE PRES. GOOD BUT BONES OF THE ARMS + RIBS = V. SOFT + FRAG'D.
- 9) AS ABOVE
- 10) UPPER BODY TRUNC'D AWAY BY [027] + [031]
- 11) HAND EXCV; COLD, SNOW FURRIES.
- 12)

- Condition:**
(i.e. appearance of bone surfaces and fragmentation)
8. Condition of bone in situ
 9. Condition of bone after lifting
 10. Evidence for truncation?

- Other:**
11. Excavation methods, lighting, conditions
 12. Other comments

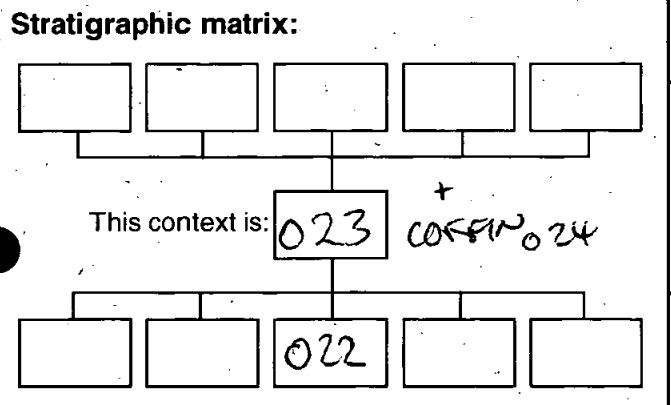

Sample numbers:
(Give sample numbers and number of bags. Bulk sample infants approximately <5 years old and give one sample number)

Skull: _____
 Chest: _____
 Right hand: _____
 Left hand: _____
 Stomach and pelvis: _____
 Right foot: _____
 Left foot: _____

Recorded by: **HW**
 Date: **12/03/13**
 Initials:

Checked by:
 Date:
 Initials:

SUBADULT

North Arrow:

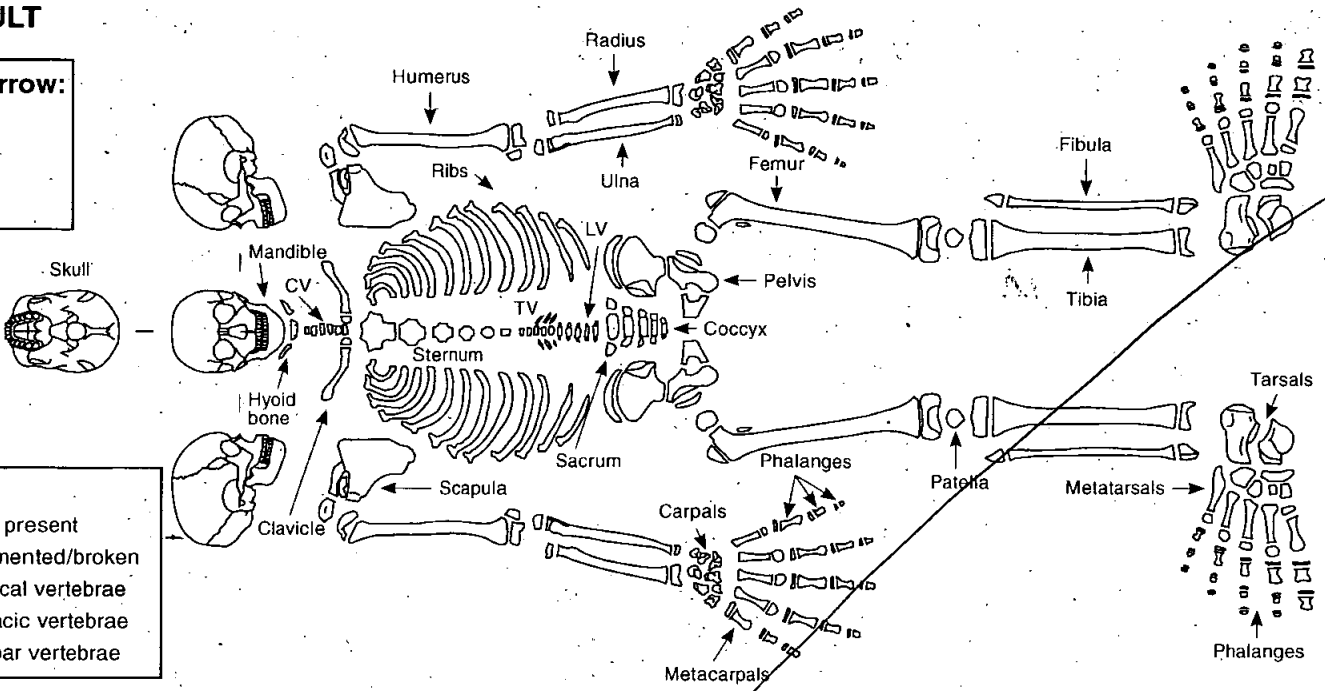

- Key**
- Bone present
 - ▣ Fragmented/broken
 - CV Cervical vertebrae
 - TV Thoracic vertebrae
 - LV Lumbar vertebrae

INFANT

North Arrow:

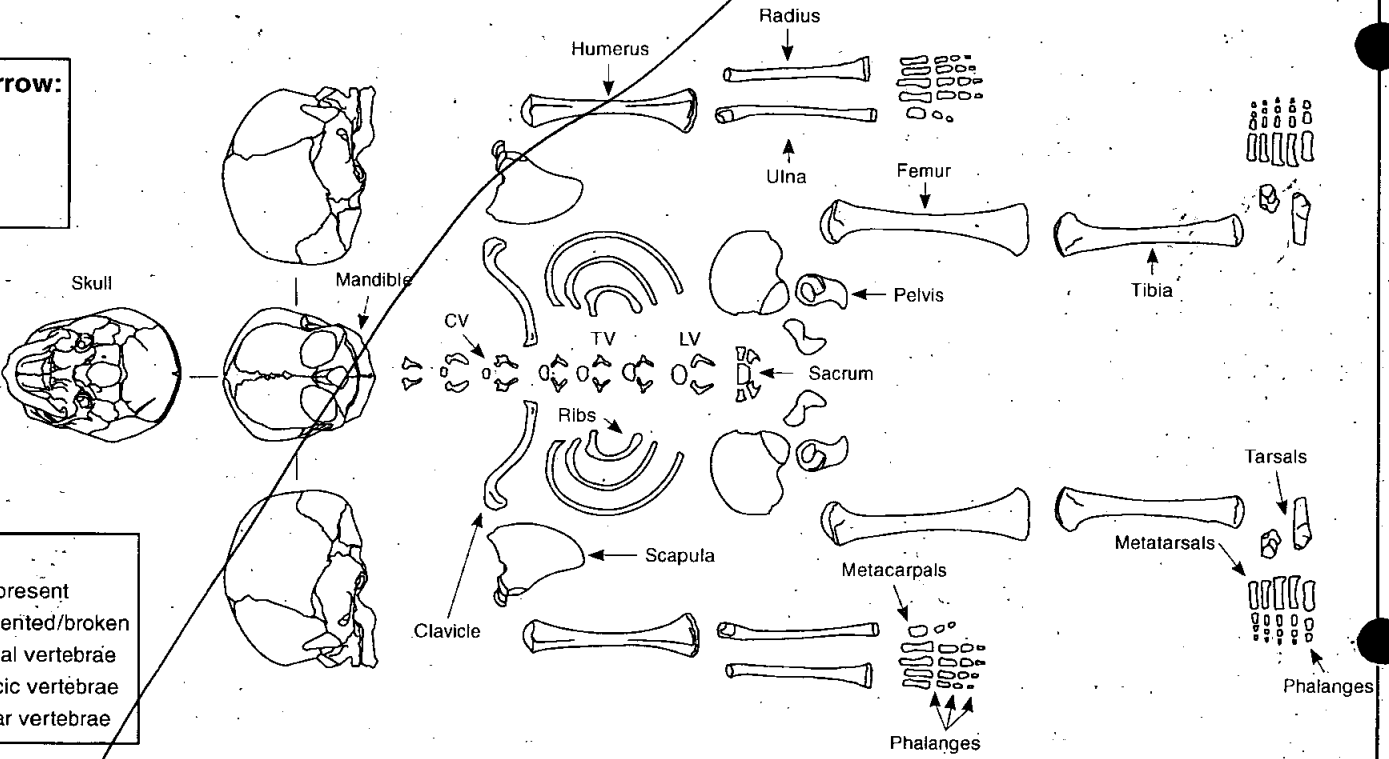

- Key**
- Bone present
 - ▣ Fragmented/broken
 - CV Cervical vertebrae
 - TV Thoracic vertebrae
 - LV Lumbar vertebrae

Additional comment/sketch:

Additional sheet:







POST-MEDIEVAL COFFIN RECORD (Simple wooden coffin)

COFFIN TYPE

Single wood
Double wood
Other

?	✓

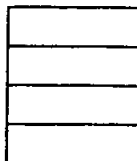
COFFIN SHAPE

	Rectangle	
	Trapezoid	
	Single break (shouldered)	
	Other	

CONDITION OF WOODEN COFFIN

Wood well preserved
Wood fragmented but present
Coffin stain only
Wood adhering to metal

✓

CARPENTRY JOINTS

Butt joint
Mitred joint
Pitched joint
Mortice-&-tenon joint
Unclear/ too decayed

NR

COFFIN DIMENSIONS

Length: _____ m

Breadth (at shoulders): _____ m

Depth: _____ m

IRON FIXINGS

No.	(If more than 10, please write 'many')
Nails	11
Hinges	
Screws	?
Brackets	
Other	

→ ? x 3 SMALL TACKS/NAILS

GRIP

Condition

Good
Fair
Poor
Destroyed

✓

Number

1

Metal

Iron
Lead
Brass/ Cu alloy
Ormolu
Painted/ enamelled
Other

✓

Type

CCS
OA
New type

2a?

 - SIMPLE, CURVED TYPE
- NO DECOR.

SITE CODE: WCBAT 13

GRAVE GROUP

Coffin 024
026

GRIP PLATE

Condition

Good	
Fair	
Poor	
Destroyed	

Number

0

Metal

Iron	
Lead	
Tin	
Silvered tin	
Gilt tin	
Tin-dipped iron	
Brass/ Cu alloy	
Ormolou	
Painted/ enamelled	
Other	

Type

CCS	
OA	
New type	

UPHOLSTERY STUDWORK

Preservation of pattern

Complete	
Partial	
Very fragmentary	
Short rows of studs only	
Isolated studs only	<input checked="" type="checkbox"/>

Type	
CCS	
OA	
New type	

Type

Metal	
Brass	
Gilt brass (golden)	
Iron	<input checked="" type="checkbox"/>
Painted/enamelled	
(colour)	

Metal

Brass	
Gilt brass (golden)	
Iron	<input checked="" type="checkbox"/>
Painted/enamelled	
(colour)	

Approximate no. of studs

c. 26

(If greater than 30, just write 'many')

UPHOLSTERY (on outer wooden case)

Baize	
Velvet	
Silk	
Too decayed to i.d	
Adhering to metal	
Not present	

Textile within wooden coffin

Shroud	
Coffin sheet	
Fragments only	
Nil present	

Colour: _____

SHROUD PINS AND CLOTHES FASTENINGS

	No.	Metal
Pins		
Buttons		
Other		

Green discolouration on bone (location on body): _____



CONTEXT RECORD

Context No.

025

SITE DNCBAT13

ADDITIONAL SHEETS:

TYPE GRAVE FILL

Trench

Context Type: Deposit / Cut / Structure

Check Lists:

Site sub-div

Overlain by:

DEPOSIT:

Structure No.

Abutted by:

1. compaction
2. colour
3. composition
4. inclusion
5. thickness
6. extent
7. comments
8. method & conditions

Plan No.

002

Cut by: [027]

Filled by:

Section No.

Same as:

CUT:

Part of:

1. shape in plan
2. base/side/top profile
3. dimension and depth
4. sketch
5. truncation
6. fill nos
7. other comments

Co-Ordinates

Consists of:

Overlies: SK - (023) COFFIN (024)

Level

Butts:

MASONRY:

Slide No.

Cuts:

1. materials
2. size of bricks etc
3. finish of stones
4. coursing/bond
5. form
6. faces
7. bond
8. dimensions as found
9. other comments

Neg No.

Fill of: [022]

Matrix location

Relationships uncertain

Description (See check lists):

1) FAIRLY LOOSE

2) MID-LIGHT GREY-BROWN

3) SANDY SILT

4) FREQUENT GRAVEL / LIMESTONE INC'S

5) 0.1m (AS EXCAV.) +

6) W-E = 0.73m+ , N-S 0.47m

7) -

8) HAND EXCAV; COLD SNOW FURRIES

STRATIGRAPHIC MATRIX

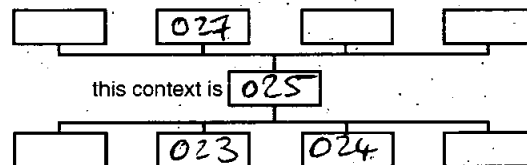

Interpretation/Discussion:

BACKFILL OF GRAVE [022], OVERLYING
SK. (023) + COFFIN (024).

Finds (tick): None Pot Bone Flint Stone Burnt stone Glass
Metal CBM Wood Leather

Small Finds

Recorder Hw

Samples

Date 12/03/13

Building Materials

Initials



CONTEXT RECORD

Context No.

026

SITE DUXBAT 13

ADDITIONAL SHEETS:

TYPE GRAVE GROUP

Trench

Context Type: Deposit / Cut / Structure

Check Lists:

Site sub-div

Overlain by:

DEPOSIT:

1. compaction
2. colour
3. composition
4. inclusion
5. thickness
6. extent
7. comments
8. method & conditions

Structure No.

Abutted by:

Plan No.

002

Cut by:

Filled by:

Section No.

Same as:

Part of:

CUT:

1. shape in plan
2. base/sides/top profile
3. dimension and depth
4. sketch
5. truncation
6. fill nos
7. other comments

Co-Ordinates

Consists of: [022] (023) (024) (025)

Overlies:

Level

Butts:

MASONRY:

1. materials
2. size of bricks etc
3. finish of stones
4. coursing/bond
5. form
6. faces
7. bond
8. dimensions as found
9. other comments

Slide No.

Cuts:

Neg. No.

Fill of:

Matrix location

Relationships uncertain

Description (See check lists):

Grave NO. Assigned

STRATIGRAPHIC MATRIX

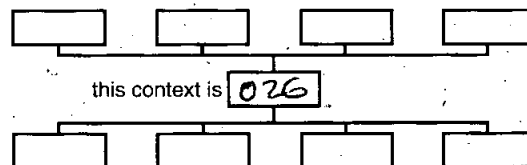
TO GRAVE GROUP COMPRISING:-

- CUT [022]
- SK. (023) (ADULT)
- COFFIN (024)
- FILL (025)
- PLAN 002
- PHOTOS:- DIGI. 17-20, F. 001 # 17-19.

Interpretation/Discussion:

GRAVE GROUP FOR SK. 023 (ADULT).

Finds (tick): None Pot Bone Flint Stone Burnt stone Glass
 Metal CBM Wood Leather

 Small FindsRecorder HW SamplesDate 12/03/13 Building Materials

Initials



CONTEXT RECORD

Context No.

027

SITE DUCBATIS

ADDITIONAL SHEETS:

TYPE WT

Trench

Context Type: Deposit Cut Structure

Check Lists:

Site sub-div

Overlain by:

DEPOSIT:

1. compaction
2. colour
3. composition
4. inclusion
5. thickness
6. extent
7. comments
8. method & conditions

Structure No.

Abuted by:

Plan No.

002

Cut by:

Filled by: (028) (029)

Section No.

Same as:

Part of: GRP. 030

CUT:

1. shape in plan
2. base/sides/top profile
3. dimension and depth
4. sketch
5. truncation
6. fill nos
7. other comments

Co-Ordinates

Consists of:

Overlies:

Level

Butts:

MASONRY:

1. materials
2. size of bricks etc
3. finish of stones
4. coursing/bond
5. form
6. faces
7. bond
8. dimensions as found
9. other comments

Slide No.

Cuts: (025)

Neg No.

Fill of:

Matrix location

Relationships uncertain

Description (See check lists):

1) ONLY THE V. FOOT

END REVEALED.

2) BASE-FLAT

3) N-S c. 0.21m⁺W-E 0.59m⁺

4)

5) CUTS 026 fill (025), CUT BY [031]

6) SK. (028) fill (029) 7) ✓

Interpretation/Discussion:

GRAVE CUT FOR SK. (028) (R. LEG ONLY).

Finds (tick): None Pot Bone Flint Stone Burnt stone Glass
 Metal CBM Wood Leather

△ Small Finds

Recorder HW

◇ Samples

Date 12/03/13

⬆ Building Materials

Initials

STRATIGRAPHIC MATRIX

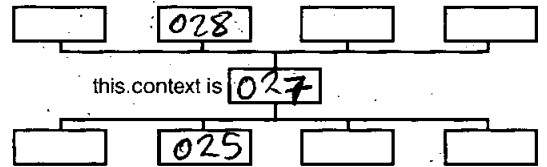

1.35 BGL

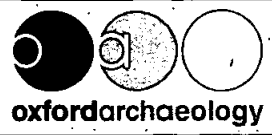

SKELETON RECORD

Skeleton no:
028

Site code: **DUCBAT13**

Site Subdiv:

Group: **030**

Plan no: **002**

Grave cut: **027**

Coffin: **Y (N)**

Fills: **029**

Adult / Subadult / Infant

Age: **ADULT**

Sex: **?**

Body position: **? - SUPINE**

Orientation: Head at **W** end

Associated small finds nos:

ADULT (SEE OVERLEAF FOR SUBADULT/INFANT DRAWING)

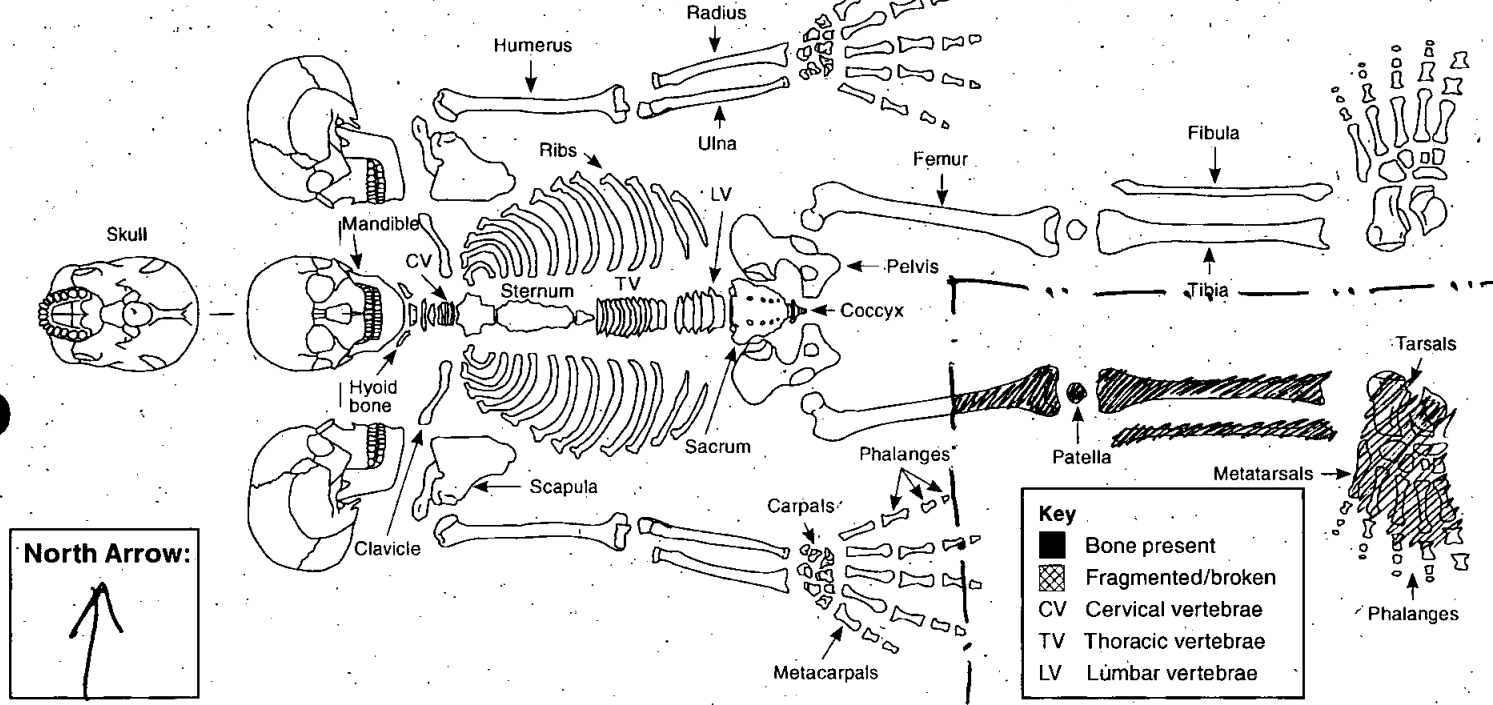

Digitally rectified photography: **Y (N)**

Image nos: **DIGI-020-022, F.001 # 21-24**

Position of:

1. Body
2. Head
3. Right arm, location of right hand
4. Left arm, location of left hand
5. Right leg
6. Left leg
7. Feet

Objective description (refer to numbers 1-12 in list):

- 1 } **NOT PRESENT**
- 2 } **NOT PRESENT**
- 3 } **NOT PRESENT**
- 4 } **NOT PRESENT**
- 5 } **PROX. FEM BEYOND BAULK - REST = EXTENDED**
- 6 } **TRUNC'D - NOT PRESENT**
- 7 } **R. FOOT PRESENT ONLY - EVERTED**
- 8 } **FRAGMENTED (MACHINE DAMAGE) BUT GOOD SURFACE PRES.**
- 9 } **AS ABOVE**
- 10 } **L. SIDE TRUNC'D BY [031]**
- 11 } **HAND EXCAV; COLD, SNOW FURRIES.**
- 12 } **AS ABOVE**

Condition:

- (i.e. appearance of bone surfaces and fragmentation)
8. Condition of bone in situ
 9. Condition of bone after lifting
 10. Evidence for truncation?

Other:

11. Excavation methods, lighting, conditions
12. Other comments

Stratigraphic matrix:

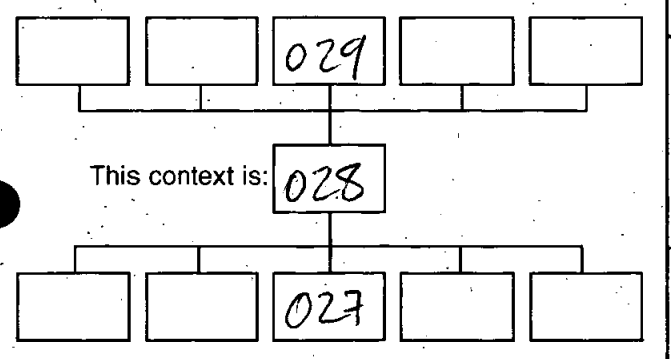

Sample numbers:

(Give sample numbers and number of bags. Bulk sample infants approximately <5 years old and give one sample number)

Skull: _____
 Chest: _____
 Right hand: _____
 Left hand: _____
 Stomach and pelvis: _____
 Right foot: _____
 Left foot: _____

Recorded by: **HW**
 Date: **12/03/13**
 Initials: _____

Checked by: _____
 Date: _____
 Initials: _____

SUBADULT

North Arrow:

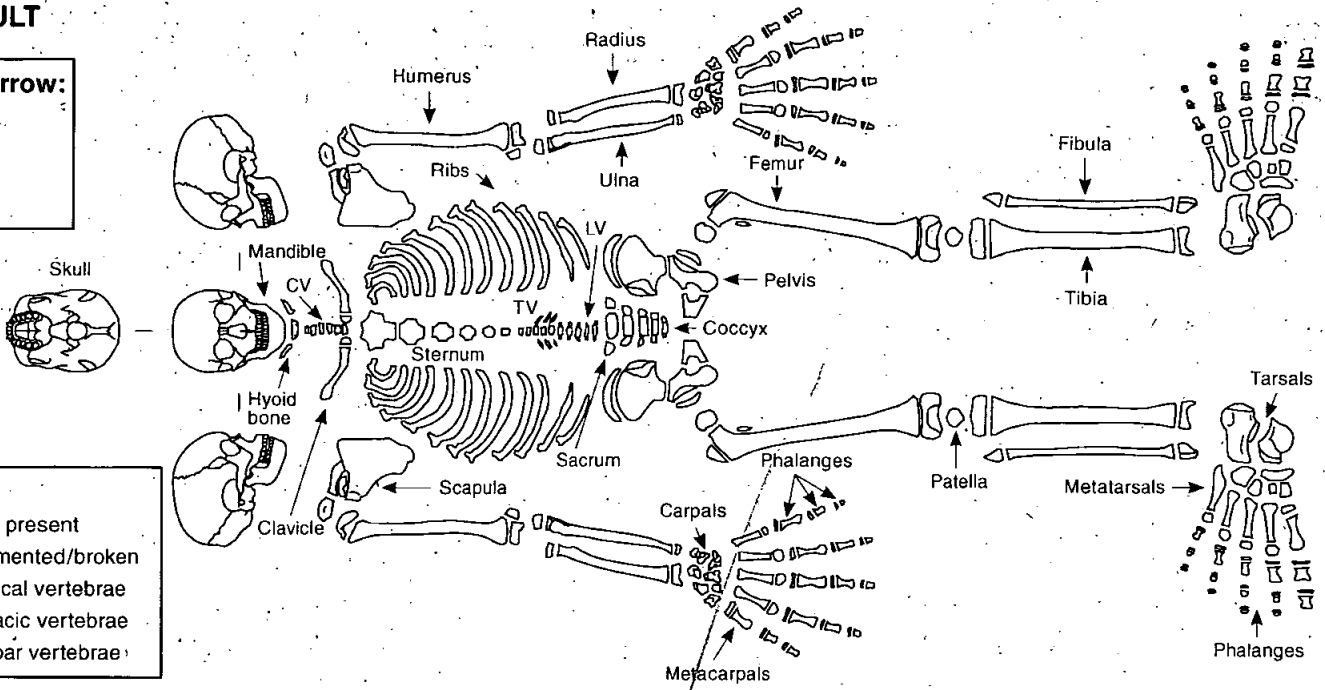

- Key**
- Bone present
 - ▣ Fragmented/broken
 - CV Cervical vertebrae
 - TV Thoracic vertebrae
 - LV Lumbar vertebrae

INFANT

North Arrow:

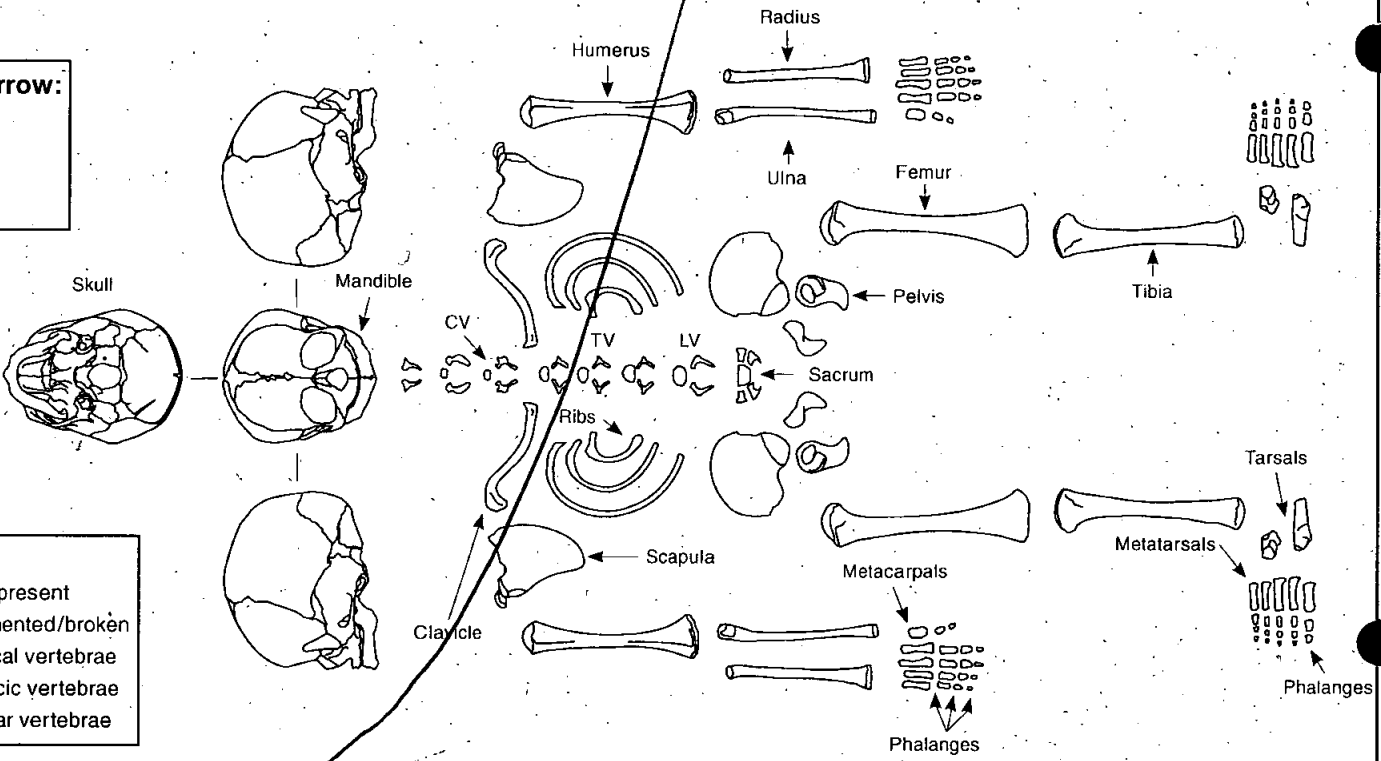

- Key**
- Bone present
 - ▣ Fragmented/broken
 - CV Cervical vertebrae
 - TV Thoracic vertebrae
 - LV Lumbar vertebrae

Additional comment/sketch:

Additional sheet:



CONTEXT RECORD

Context No.

029

SITE DUCBAT 13

ADDITIONAL SHEETS:

TYPE FILL

Trench

Context Type: Deposit / Cut / Structure

Check Lists:

Site sub-div

Overlain by:

DEPOSIT:

1. compaction
2. colour
3. composition
4. inclusion
5. thickness
6. extent
7. comments
8. method & conditions

Structure No.

Abutted by:

Plan No.

Cut by: [031]002

Filled by:

Section No.

Same as:

CUT:

1. shape in plan
2. base/sides/top profile
3. dimension and depth
4. sketch
5. truncation
6. fill nos
7. other comments

Part of: GRP. [030]

Co-Ordinates

Consists of:

Overlies: SK. (028)

Level

Butts:

MASONRY:

1. materials
2. size of bricks etc
3. finish of stones
4. coursing/bond
5. form 6 faces
7. bond
8. dimensions as found
9. other comments

Slide No.

Cuts:

Neg No.

Fill of: [027]

Matrix location

Relationships uncertain

Description (See check lists):

1) FAIRLY LOOSE2) LIGHT GREY-BROWN3) SANDY SILT4) FREQUENT GRAVEL/LIMESTONE W.C'S5) 0.1m + (AS EXCAVATED)6) N-S c.0.21m+, W-E 0.59m+7) /8) HAND EXCAV; COLD, SNOW PURRIES.

STRATIGRAPHIC MATRIX

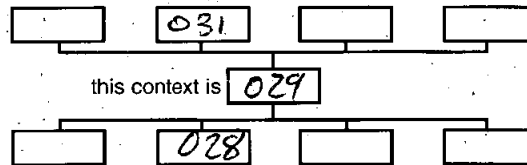

Interpretation/Discussion:

BACKFILL OF GRAVE [027] OVERLYING
~~GRAVE~~ SK. (028).

Finds (tick): None Pot Bone Flint Stone Burnt stone Glass
 Metal CBM Wood Leather

 Small FindsRecorder HW SamplesDate 12/03/13 Building Materials

Initials



CONTEXT RECORD

Context No.
030

SITE **WCBAT13**

ADDITIONAL SHEETS:

TYPE **GRAVE GROUP**

Trench

Context Type: Deposit / Cut / Structure

Check Lists:

Site sub-div

Overlain by:

DEPOSIT:

Structure No.

Abutted by:

1. compaction
2. colour
3. composition
4. inclusion
5. thickness
6. extent
7. comments
8. method & conditions

Plan No.

002

Cut by:

Filled by:

Section No.

Same as:

CUT:

Part of:

1. shape in plan
2. base/sides/top profile
3. dimension and depth
4. sketch
5. truncation
6. fill nos.
7. other comments

Co-Ordinates

Consists of: **[027] (028) (029)**

Overlies:

Level

Butts:

MASONRY:

Slide No.

Cuts:

1. materials
2. size of bricks etc
3. finish of stones
4. coursing/bond
5. form
6. faces
7. bond
8. dimensions as found
9. other comments

Neg No.

Fill of:

Matrix location

Relationships uncertain

Description (See check lists):

GROUP NO. ASSIGNED

STRATIGRAPHIC MATRIX

TO GRAVE GROUP COMPRISING:



- CUT [027]

- ADULT SK. (028)

- FILL (029)

- PLAN 002

- PHOTOS:- DIGI. 020-022, F. #001, #21-24

Interpretation/Discussion:

GRAVE GROUP FOR SK. [027]

Finds (tick): None Pot Bone Flint Stone Burnt stone Glass
 Metal CBM Wood Leather

Small Finds

Recorder **HW**

Samples

Date **12/03/13**

Building Materials

Initials



CONTEXT RECORD

Context No.

031

SITE DUXBAT13

ADDITIONAL SHEETS:

TYPE CUT

Trench

Context Type: Deposit / Cut / Structure

Check Lists:

Site sub-div

Overlain by:

DEPOSIT:

- 1. compaction
- 2. colour
- 3. composition
- 4. inclusion
- 5. thickness
- 6. extent
- 7. comments
- 8. method & conditions

Structure No.

Abutted by:

Plan No.

002

Cut by:

Filled by: (032) (033)

Section No.

Same as:

Part of: Grave 034

CUT:

- 1. shape in plan
- 2. base/sides/top profile
- 3. dimension and depth
- 4. sketch
- 5. truncation
- 6. fill nos
- 7. other comments

Co-Ordinates

Consists of:

Overlies:

Level

Butts:

MASONRY:

- 1. materials
- 2. size of bricks etc
- 3. finish of stones
- 4. coursing/bond
- 5. form
- 6. faces
- 7. bond
- 8. dimensions as found
- 9. other comments

Slide No.

Cuts:

Neg No.

Fill of:

Matrix location

Relationships uncertain

Description (See check lists):

- 1) SUB-RECTANGULAR -
- 2) BASE :- FLAT, SIDES :- STEEP/VERT.
- 3) N-S :- 0.44m, W-E = 0.58m
- 4)
- 5) CUTS (029) FILL OF GRAVE [027], CUT BY [001].
- 6) SK. (032), FILL (033)
- 7) /

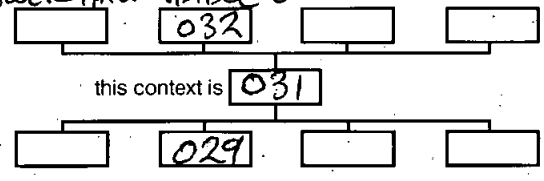
STRATIGRAPHIC MATRIX
LOWER HALF VISIBLE ONLY.

this context is 031

Interpretation/Discussion:

GRAVE CUT FOR SK. (032)

Finds (tick): None Pot Bone Flint Stone Burnt stone Glass
 Metal CBM Wood Leather

△ Small Finds

Recorder HW

◇ Samples

Date 12/03/13

△ Building Materials

Initials

1.47m BGL



SKELETON RECORD

Skeleton no:
032

Site code: **DUCBAT13**

Site Subdiv:

Group: **034**

Plan no: **002**

Grave cut: **031**

Coffin: **Y/N**

Fills: **033**

Adult / Subadult / Infant

Age: **ADULT**

Sex: **?**

Body position: **? SUPINE**

Orientation: Head at **W** end

Associated small finds nos:

ADULT (SEE OVERLEAF FOR SUBADULT/INFANT DRAWING)

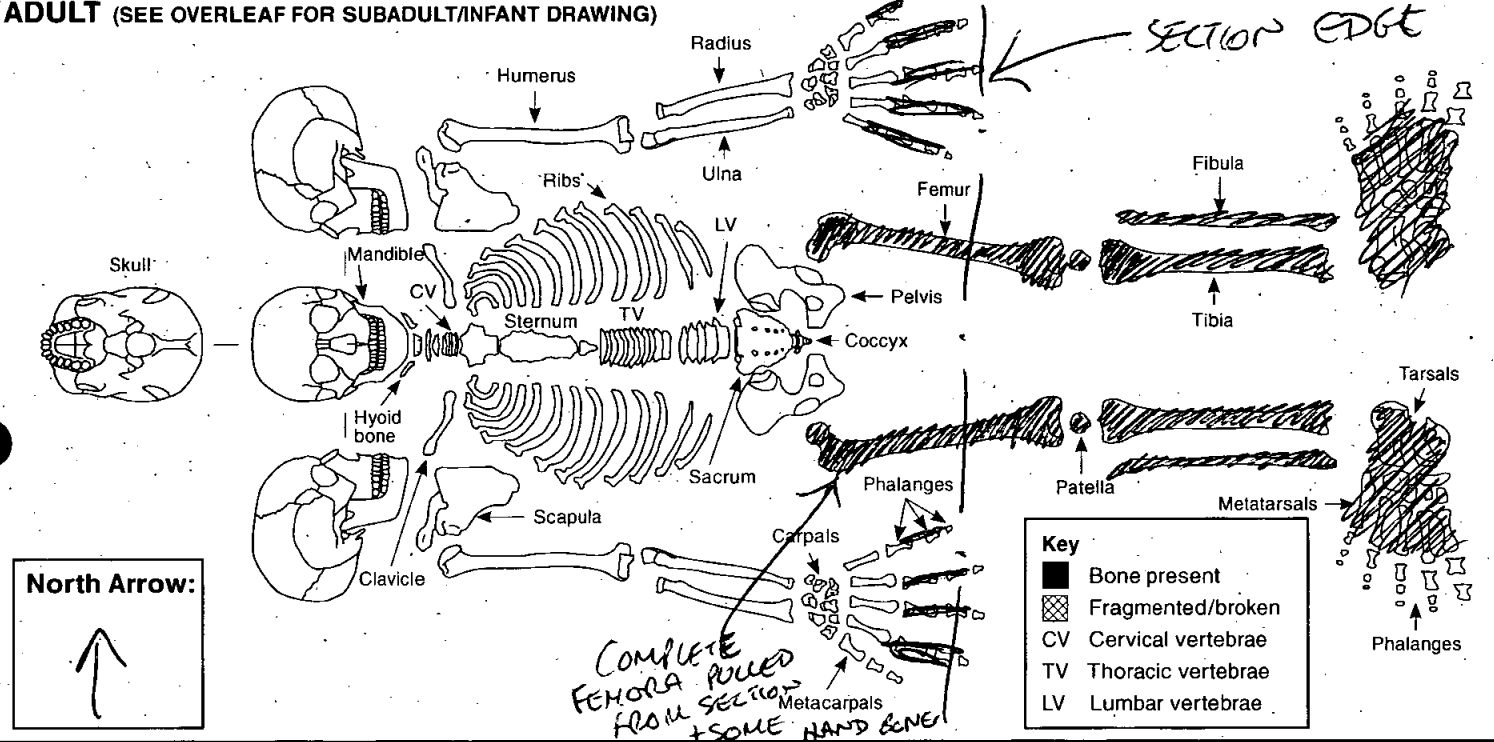

Digitally rectified photography: **Y/N**

Image nos: **DIG. 020-022, F. 001 #21-24**

- Position of:**
1. Body
 2. Head
 3. Right arm, location of right hand
 4. Left arm, location of left hand
 5. Right leg
 6. Left leg
 7. Feet

Objective description (refer to numbers 1-12 in list):

- 1 } BEYOND BAULK - NOT SEEN
- 2 }
- 3 }
- 4 }
- 5 }
- 6 }
- 7 } EXTENDED
- 8 } INVERTED SLIGHTLY
- 9 } GOOD SURFACE PRESERVATION, LOW FRAGMENTATION
- 10 } AS ABOVE
- 11 } THIS GRAVE CUTS BURIAL 030
- 12 } HAND EXCAV; COLD, SNOW FURIGUES

- Condition:**
(i.e. appearance of bone surfaces and fragmentation)
8. Condition of bone in situ
 9. Condition of bone after lifting
 10. Evidence for truncation?

Other:

11. Excavation methods, lighting, conditions
12. Other comments

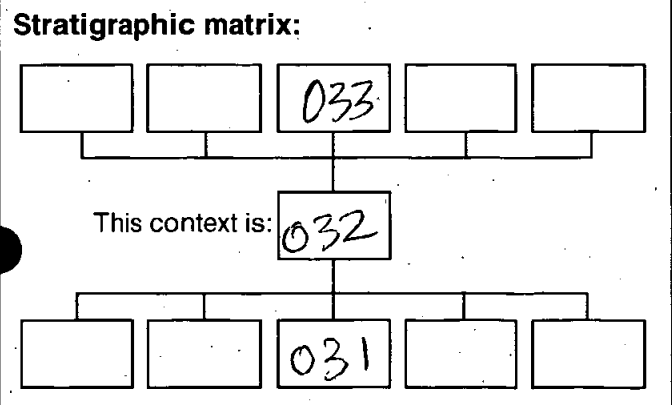

Sample numbers:
(Give sample numbers and number of bags. Bulk sample infants approximately <5 years old and give one sample number)

Skull: _____
 Chest: _____
 Right hand: _____
 Left hand: _____
 Stomach and pelvis: _____
 Right foot: _____
 Left foot: _____

Recorded by: **HW**
 Date: **12/03/13**
 Initials:

Checked by:
 Date:
 Initials:

SUBADULT

North Arrow:

Key

- Bone present
- ▣ Fragmented/broken
- CV Cervical vertebrae
- TV Thoracic vertebrae
- LV Lumbar vertebrae

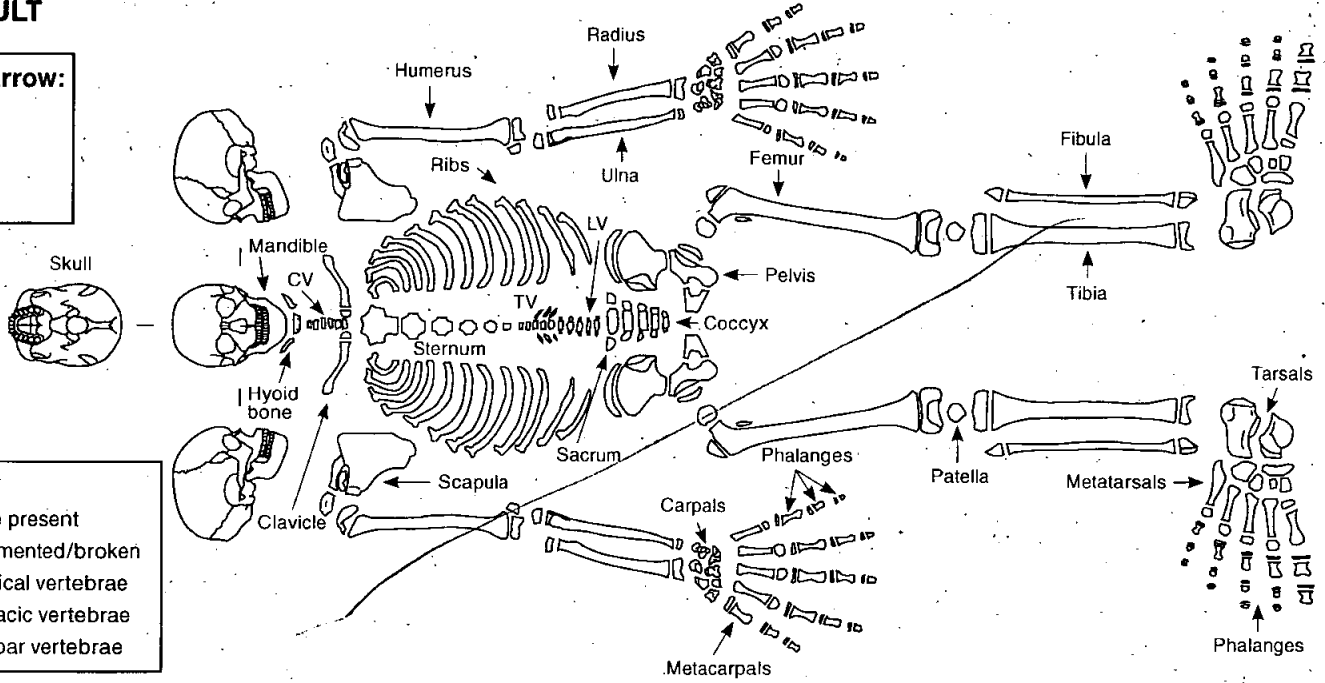

INFANT

North Arrow:

Key

- Bone present
- ▣ Fragmented/broken
- CV Cervical vertebrae
- TV Thoracic vertebrae
- LV Lumbar vertebrae

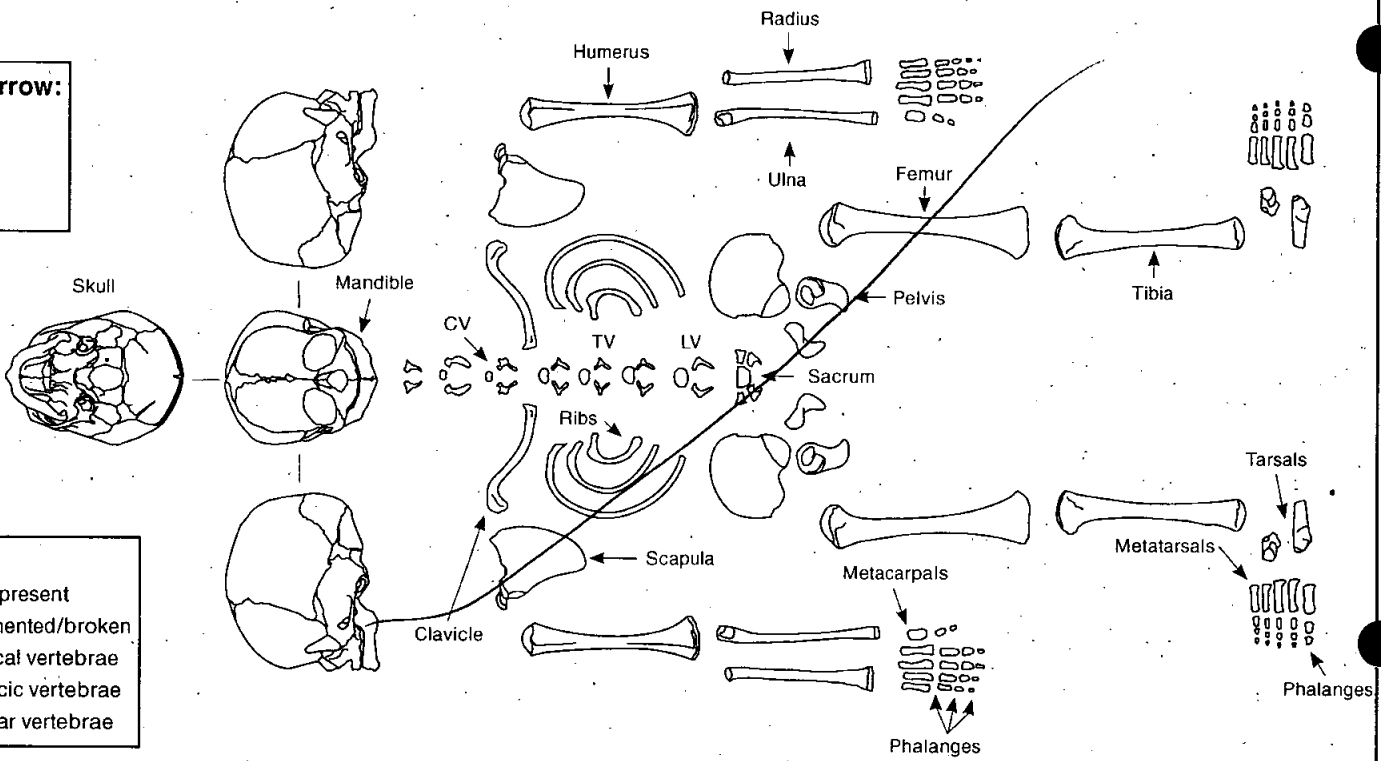

Additional comment/sketch:

Additional sheet:



CONTEXT RECORD

Context No.

033

SITE DUCBAT13

ADDITIONAL SHEETS:

TYPE GRAVE FILL

Trench

Context Type: Deposit / Cut / Structure

Check Lists:

Site sub-div

Overlain by:

DEPOSIT:

Structure No.

Abutted by:

1. compaction
2. colour
3. composition
4. inclusion
5. thickness
6. extent
7. comments
8. method & conditions

Plan No.

002

Cut by: [001]

Filled by:

CUT:

Section No.

Same as:

Part of: GROUP 035

1. shape in plan
2. base/sides/top profile
3. dimension and depth
4. sketch
5. truncation
6. fill nos
7. other comments

Co-Ordinates

Consists of:

Overlies: SK. 032

Level

Butts:

MASONRY:

Slide No.

Cuts:

1. materials
2. size of bricks etc
3. finish of stones
4. coursing/bond
5. form
6. faces
7. bond
8. dimensions as found
9. other comments

Neg No.

Fill of: [031]

Matrix location

Relationships uncertain

Description (See check lists):

1) FAIRLY LOOSE2) LIGHT GREY-BROWN3) SANDY SILT4) FREQUENT GRAVEL/LIMESTONE INC'S5) 0.1m. (AS EXCAVATED) +6) N-S :- 0.44m, W-E = 0.58m +7) -8) HAND EXCAV; COLD, SNOW MURRES

STRATIGRAPHIC MATRIX

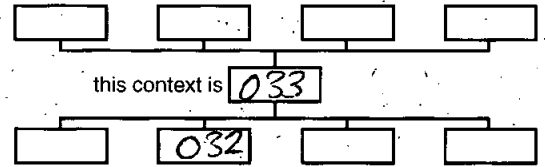

Interpretation/Discussion:

BACKFILL OF GRAVE [031], OVERLYING SK. (032).

Finds (tick): None Pot Bone Flint Stone Burnt stone Glass
 Metal CBM Wood Leather

Small Finds

Recorder Hw

Samples

Date 12/03/13

Building Materials

Initials



CONTEXT RECORD

Context No.

034

SITE DUCBAT13

ADDITIONAL SHEETS:

TYPE GRAVE GROUP

Trench

Context Type: Deposit / Cut / Structure

Check Lists:

Site sub-div

Overlain by:

DEPOSIT:

1. compaction
2. colour
3. composition
4. inclusion
5. thickness
6. extent
7. comments
8. method & conditions

Structure No.

Abutted by:

Plan No.

002

Cut by:

Filled by:

Section No.

Same as:

Part of:

CUT:

1. shape in plan
2. base/sides/top profile
3. dimension and depth
4. sketch
5. truncation
6. fill nos
7. other comments

Co-Ordinates

Consists of: [031] (032) (033)

Overlies:

Level

Butts:

MASONRY:

1. materials
2. size of bricks etc
3. finish of stones
4. coursing/bond
5. form
6. faces
7. bond
8. dimensions as found
9. other comments

Slide No.

Cuts:

Neg No.

Fill of:

Matrix location

Relationships uncertain

Description (See check lists):

GRAVE GROUP

STRATIGRAPHIC MATRIX

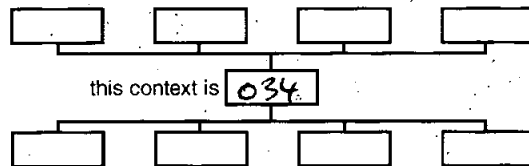

COMPRISING:-

- CUT [031]

- ADULT SK. (032) - (LEGS ONLY)

- FILL (033)

- PLAN 002

- PHOTOS:- DIGI. 020-022, F. 001 # 21-24.

Interpretation/Discussion:

GRAVE GROUP FOR SK. (032).

Finds (tick): None Pot Bone Flint Stone Burnt stone Glass
 Metal CBM Wood Leather

△ Small Finds

Recorder HW

◇ Samples

Date 12/03/13

△ Building Materials

Initials



CONTEXT RECORD

Context No.

035

SITE DUCBATT13

ADDITIONAL SHEETS:

TYPE WT

Trench

Context Type: Deposit Structure

Check Lists:

Site sub-div

Overlain by:

DEPOSIT:

1. compaction
2. colour
3. composition
4. inclusion
5. thickness
6. extent
7. comments
8. method & conditions

Structure No.

Abutted by:

Plan No.

Cut by:

002

Filled by: (036) (037)

Section No.

Same as:

CUT:

1. shape in plan
2. base/sides/top profile
3. dimension and depth
4. sketch
5. truncation
6. fill nos
7. other comments

Co-Ordinates

Consists of:

Overlies:

Part of: GRP. 038

Level

Butts:

MASONRY:

1. materials
2. size of bricks etc
3. finish of stones
4. coursing/bond
5. form
6. faces
7. bond
8. dimensions as found
9. other comments

Slide No.

Cuts:

(045)

Neg No.

Fill of:

Matrix location

Relationships uncertain

Description (See check lists):

1) UPPER R. PART
OF WT REVEALED ONLY - ?
SUB-RECTANGULAR?

STRATIGRAPHIC MATRIX

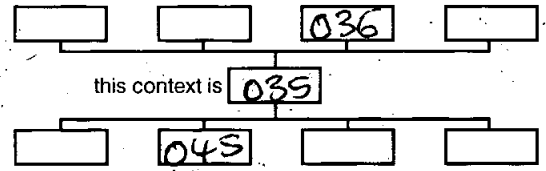

2) BASE:- FLAT, SIDES:- VERTICAL

3) W-E = 0.37m, N-S 0.25m +

4)

5) TRUNCATES GRAVE FILL (045).

6) SK. (036), FILL (037). 7) /

Interpretation/Discussion:

GRAVE WT FOR SK. (036).

Finds (tick): None Pot Bone Flint Stone Burnt stone Glass
 Metal CBM Wood Leather

 Small FindsRecorder HW SamplesDate 12/03/13 Building Materials

Initials

1.30 BGL



SKELETON RECORD

Skeleton no:

036

Site code: DUCBAT13

Site Subdiv:

Group: 038

Plan no: 002

Grave cut: 035

Coffin: Y (N)

Fills: 037

Adult / Subadult / Infant

Age: ADOLESCENT

Sex: /

Body position: SUPINE

Orientation: Head at W end

Associated small finds nos:

ADULT (SEE OVERLEAF FOR SUBADULT/INFANT DRAWING)

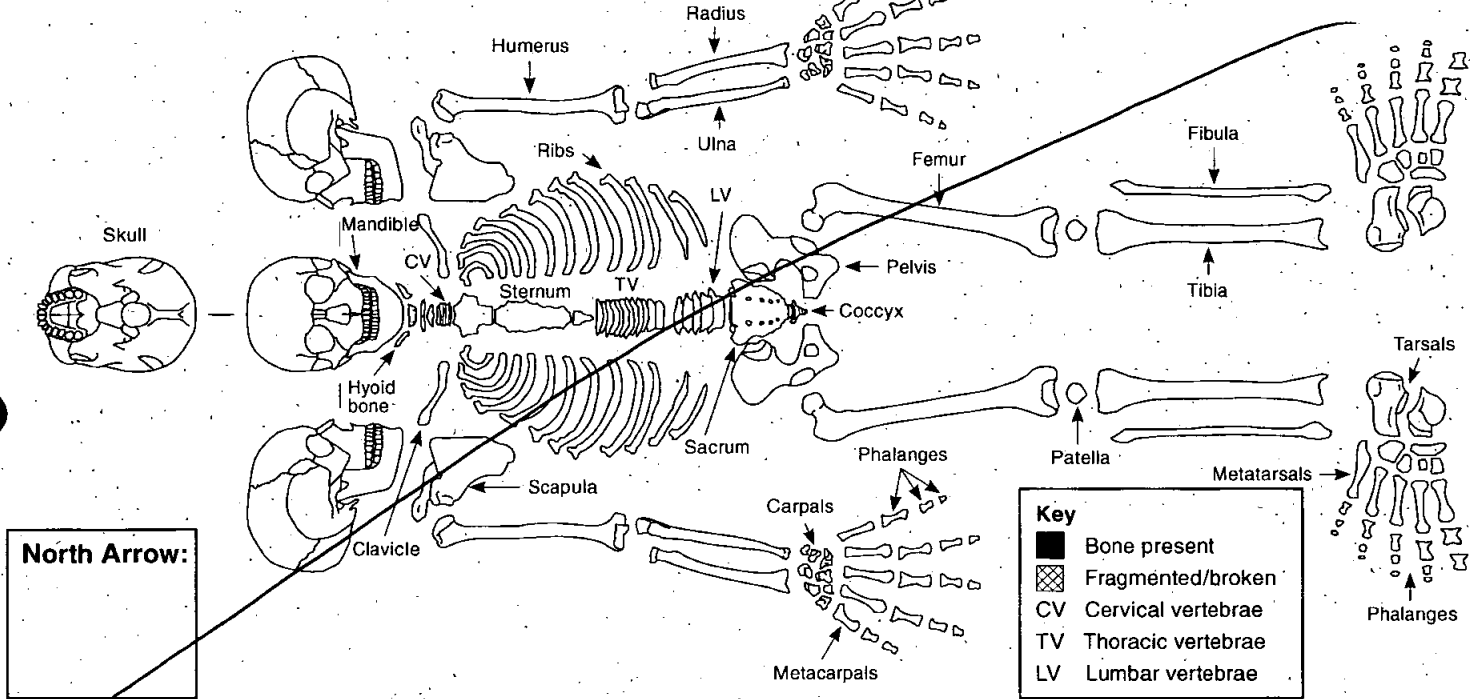

Digitally rectified photography: Y (N)

Image nos: DIGI. 023-025 F.001 # 25-28

- Position of:**
1. Body
 2. Head
 3. Right arm, location of right hand
 4. Left arm, location of left hand
 5. Right leg
 6. Left leg
 7. Feet

Objective description (refer to numbers 1-12 in list):

1) SUPINE

2) ON R. SIDE, FACING SOUTH (BUT FRAG'D).

3) ONLY PROX. HUM. VISIBLE

4) /

5) /

6) BEYOND BAULIC - NOT SEEN

7) /

8) GOOD SURFACE PRESERVATION FAIRLY HIGH FRAGMENTATION.

9) AS ABOVE.

10) UPPER BACKFILL (037), i.e. not sk TRUNC'D BY [037]

11) HAND EXCAV; COLD, SNOW PURRIES

12) /

- Condition:**
(i.e. appearance of bone surfaces and fragmentation)
8. Condition of bone in situ
 9. Condition of bone after lifting
 10. Evidence for truncation?

- Other:**
11. Excavation methods, lighting, conditions
 12. Other comments

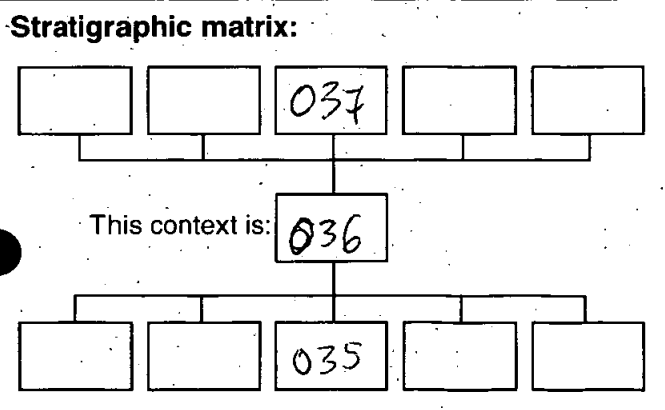

Sample numbers:
(Give sample numbers and number of bags / Bulk sample infants approximately <5 years old and give one sample number)

Skull: _____

Chest: _____

Right hand: _____

Left hand: _____

Stomach and pelvis: _____

Right foot: _____

Left foot: _____

Recorded by: HW
Date: 12/03/13
Initials: _____

Checked by: _____
Date: _____
Initials: _____

SUBADULT

North Arrow:



Key

- Bone present
- ▣ Fragmented/broken
- CV Cervical vertebrae
- TV Thoracic vertebrae
- LV Lumbar vertebrae

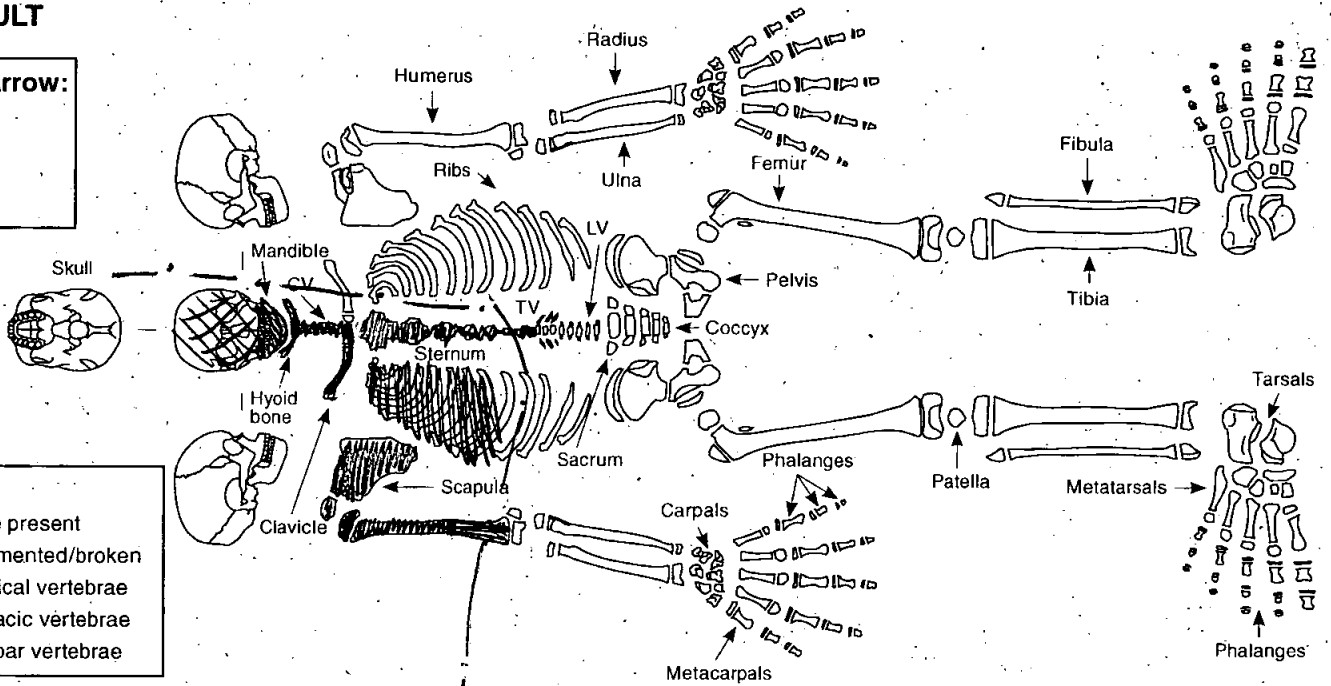

INFANT

North Arrow:

Key

- Bone present
- ▣ Fragmented/broken
- CV Cervical vertebrae
- TV Thoracic vertebrae
- LV Lumbar vertebrae

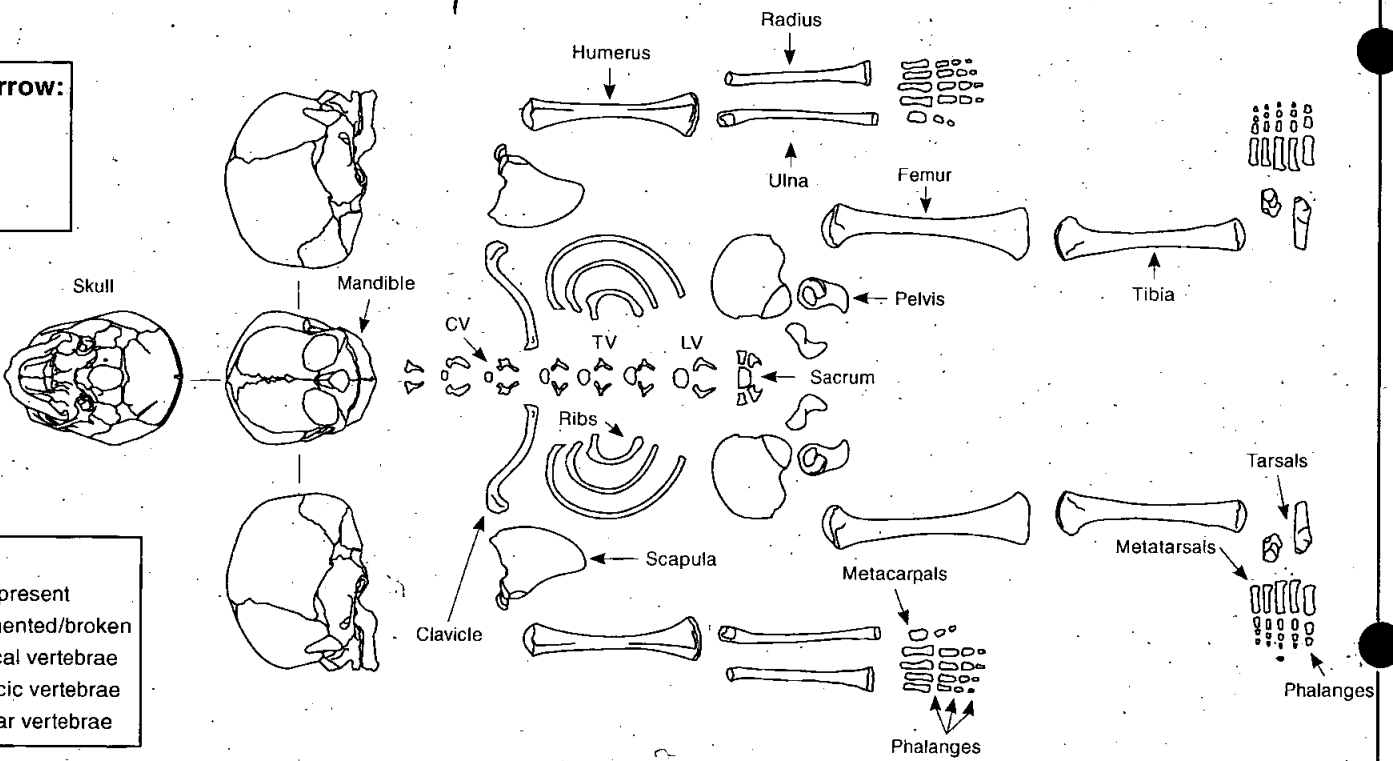

Additional comment/sketch:

Additional sheet:



CONTEXT RECORD

Context No.

037

SITE DUCBAT13

ADDITIONAL SHEETS:

TYPE FILL

Trench

Context Type: Deposit / Cut / Structure

Check Lists:

Site sub-div

Overlain by:

DEPOSIT:

1. compaction
2. colour
3. composition
4. inclusion
5. thickness
6. extent
7. comments
8. method & conditions

Structure No.

Abutted by:

Plan No.

002

Cut by: [017]

Filled by:

Section No.

Same as:

Part of: GRP. 1038

CUT:

1. shape in plan
2. base/sides/top profile
3. dimension and depth
4. sketch
5. truncation
6. fill nos
7. other comments

Co-Ordinates

Consists of:

Overlies: SK. (036)

Level

Butts:

MASONRY:

1. materials
2. size of bricks etc
3. finish of stones
4. coursing/bond
5. form
6. faces
7. bond
8. dimensions as found
9. other comments

Slide No.

Cuts:

Neg No.

Fill of: [035]

Matrix location

Relationships uncertain

Description (See check lists):

1) FAIRLY LOOSE

2) MID GREY-BROWN

3) SILTY SAND

4) HIGH GRAVEL / LIMESTONE FRAGS. CONTACT

5)

6) W-E = 0.37m⁺, N-S = 0.25m⁺

7) -

8) HAND EXCAV; COLD, SNOW FURRIES.

STRATIGRAPHIC MATRIX

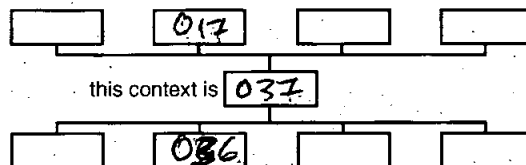

Interpretation/Discussion:

BACKFILL OF GRAVE [035], OVERLYING
SK. (036).

Finds (tick): None Pot Bone Flint Stone Burnt stone Glass
Metal CBM Wood Leather

Small Finds

Recorder HW

Samples

Date 12/03/13

Building Materials

Initials



CONTEXT RECORD

Context No.

038

SITE **DUCBAT13**

ADDITIONAL SHEETS:

TYPE **GRAVE GROUP**

Trench

Context Type: Deposit / Cut / Structure

Check Lists:

Site sub-div

Overlain by:

DEPOSIT:

1. compaction
2. colour
3. composition
4. inclusion
5. thickness
6. extent
7. comments
8. method & conditions

Structure No.

Abutted by:

Plan No.

002

Cut by:

Filled by:

Section No.

Same as:

Part of:

CUT:

1. shape in plan
2. base/sides/top profile
3. dimension and depth
4. sketch
5. truncation
6. fill nos
7. other comments

Co-Ordinates

Consists of: **[035] (036) (037)**

Overlies:

Level

Butts:

MASONRY:

1. materials
2. size of bricks etc
3. finish of stones
4. coursing/bond
5. form 6. faces
7. bond
8. dimensions as found
9. other comments

Slide No.

Cuts:

Neg No.

Fill of:

Matrix location

Relationships uncertain

Description (See check lists):

GROUP NO. ASSIGNED

STRATIGRAPHIC MATRIX

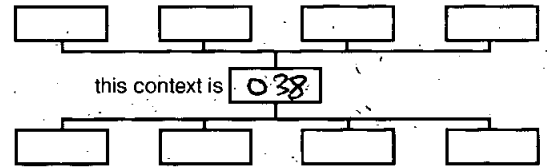
**TO GRAVE GROUP COMPRISING:-****CUT [035]****ADOLESCENT SK. (036)****FILL (037)****PLAN 002****PHOTOS:- DIGI 025-028, F. 001 # 023-025.**

Interpretation/Discussion:

GRAVE GROUP FOR SK. (036) -

Finds (tick): None Pot Bone Flint Stone Burnt stone Glass
 Metal CBM Wood Leather

△ Small Finds

Recorder **H.W**

◇ Samples

Date **12/03/13**

△ Building Materials

Initials



CONTEXT RECORD

Context No. **039**

SITE **DUCHBAT13**

ADDITIONAL SHEETS:

TYPE **CUT**

Trench

Context Type: Deposit **(Cut)** Structure

Check Lists:

Site sub-div

Overlain by:

DEPOSIT:

Structure No.

Abutted by:

- 1. compaction
- 2. colour
- 3. composition
- 4. inclusion
- 5. thickness
- 6. extent
- 7. comments
- 8. method & conditions

Plan No.

003

Cut by:

Filled by: **(040) (041)**

Section No.

Same as:

Part of: **Grave** **042**

CUT:

- 1. shape in plan
- 2. base/sides/top profile
- 3. dimension and depth
- 4. sketch
- 5. truncation
- 6. fill nos
- 7. other comments

Co-Ordinates

Consists of:

Overlies:

Level

Butts:

MASONRY:

Slide No.

Cuts:

(053)

- 1. materials
- 2. size of bricks etc
- 3. finish of stones
- 4. coursing/bond
- 5. form
- 6. faces
- 7. bond
- 8. dimensions as found
- 9. other comments

Neg No.

Fill of:

Matrix location

Relationships uncertain

Description (See check lists):

1) N. EDGE OF GRAVE

SEEP ONLY.

2) BASE:- FLAT; SIDES:- VERTICAL.

3) W-E = 1.2m +, N-S = 0.18m +

4) /

5) CUT BY **[047]**, CUTS GRAVE BACKFILL **(053)** **[051]**

6) SK. **(040)**, fill **(041)**

7) /

STRATIGRAPHIC MATRIX

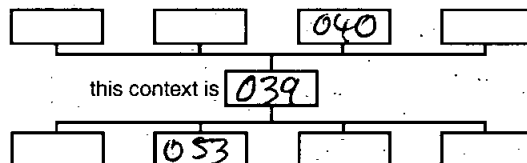

this context is **039**

Interpretation/Discussion:

GRAVE CUT FOR SK. **(040)**

Finds (tick): None [] Pot [] Bone [] Flint [] Stone [] Burnt stone [] Glass [] Metal [] CBM [] Wood [] Leather []

Small Finds

Recorder **HW**

Samples

Date **12/03/13**

Building Materials

Initials

1.64m BGL



SKELETON RECORD

Skeleton no: 040

Site code: DUCRAT 13 Site Subdiv: Group: 042 Plan no: 003

Grave cut: C039 Coffin: (Y) (O) (055) Fills: 041 Adult / Subadult / Infant

Age: ?? ADULT Sex: ? Body position: ? SUPINE Orientation: Head at W end Associated small finds nos:

ADULT (SEE OVERLEAF FOR SUBADULT/INFANT DRAWING)

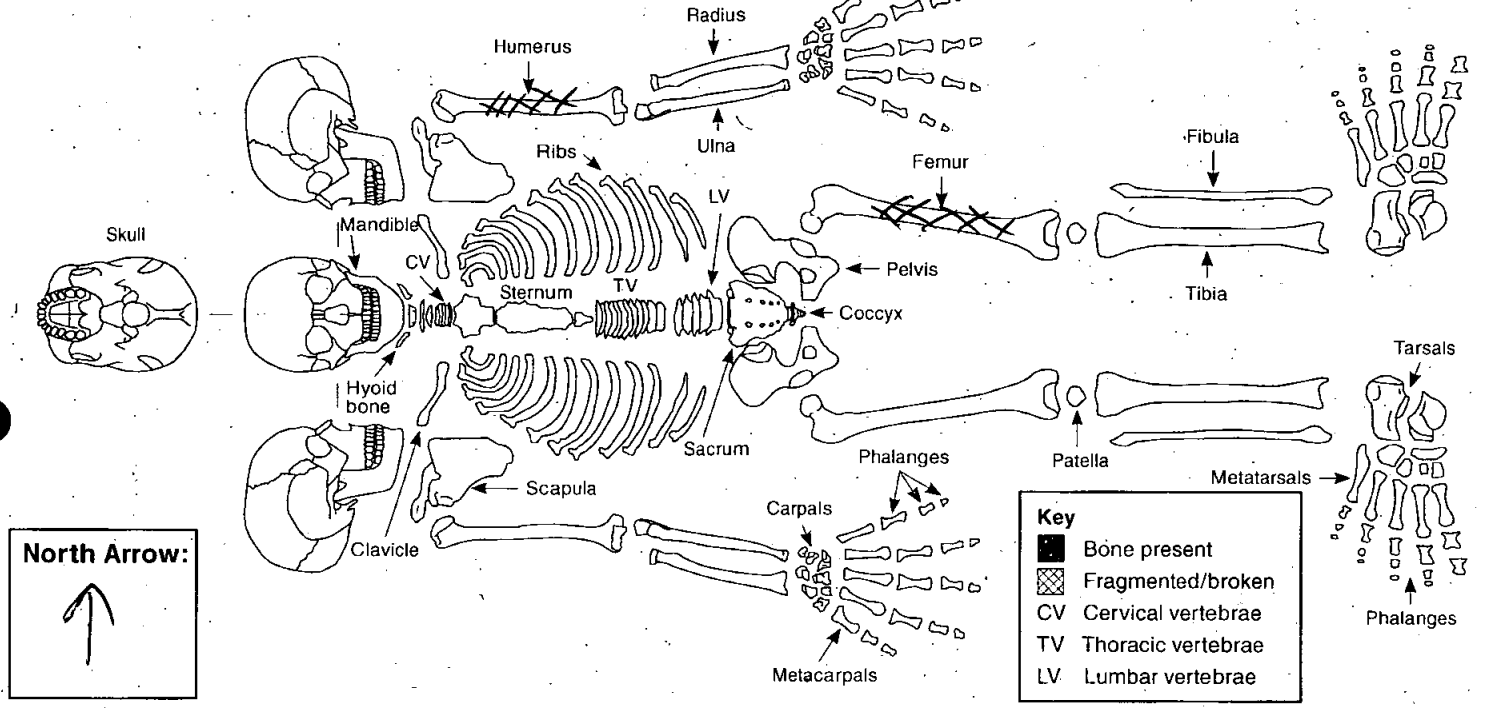

Digitally rectified photography: Y (N) Image nos:

- Position of:**
1. Body
 2. Head
 3. Right arm, location of right hand
 4. Left arm, location of left hand
 5. Right leg
 6. Left leg
 7. Feet

Objective description (refer to numbers 1-12 in list):

1) ? SUPINE.

2) V. LITTLE OF THIS SK. SURVIVES - LITERALLY ONLY STAINING / TINY FRAGS. OF L. ? HUMERUS + ? L. FEMUR.

Condition: (i.e. appearance of bone surfaces and fragmentation)

R. SIDE TRUNC'D BY GRAVE [47].

8. Condition of bone in situ
9. Condition of bone after lifting
10. Evidence for truncation?

8) V. POOR - BONE STAIN ONLY

9) DID NOT SURVIVE LIFTING AT ALL.

Other:

11) HAND EXCAV; COLD, SNOW FLURRIES.

12) /

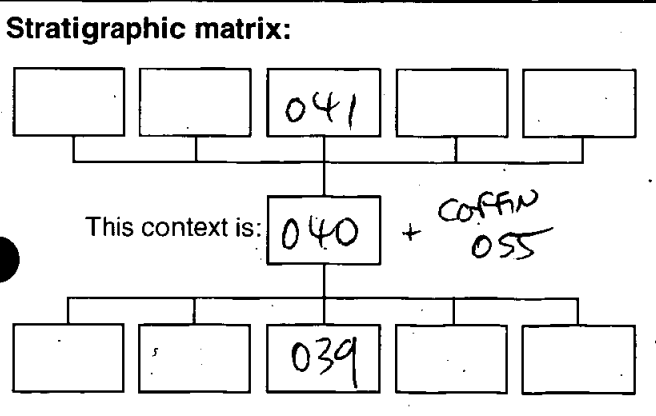

SUBADULT

North Arrow:

Key

- Bone present
- ▨ Fragmented/broken
- CV Cervical vertebrae
- TV Thoracic vertebrae
- LV Lumbar vertebrae

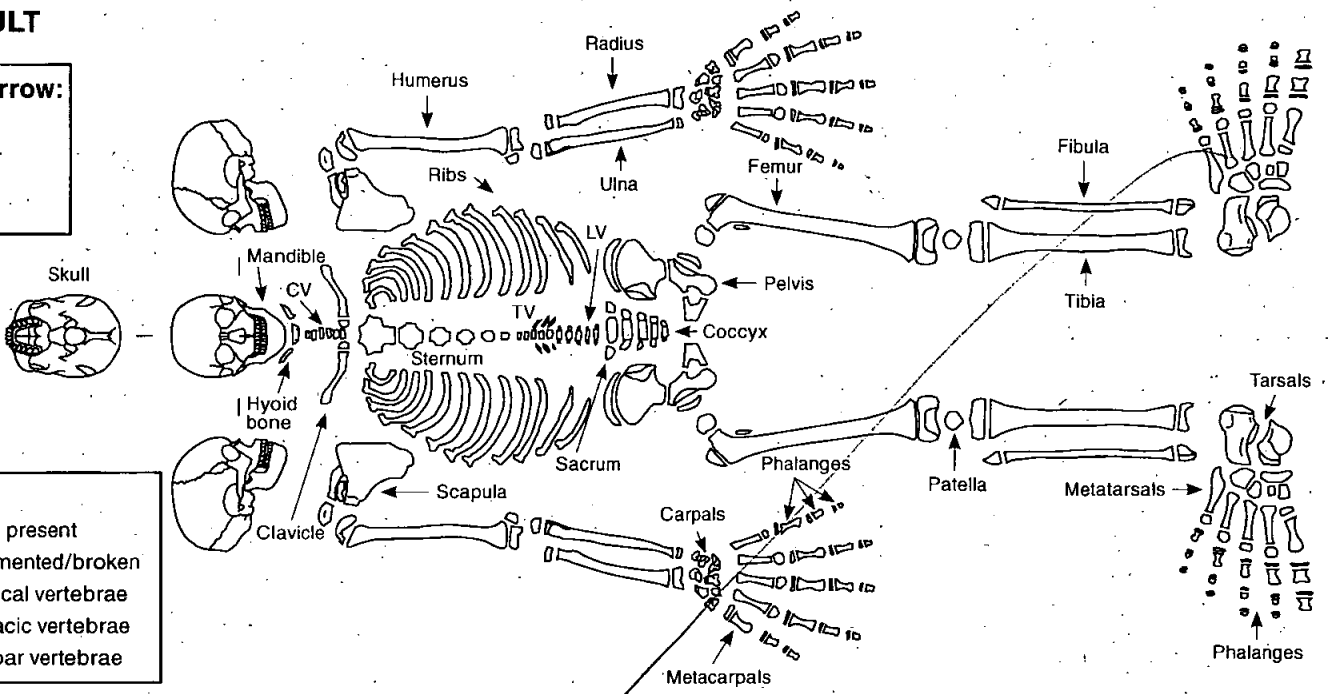

INFANT

North Arrow:

Key

- Bone present
- ▨ Fragmented/broken
- CV Cervical vertebrae
- TV Thoracic vertebrae
- LV Lumbar vertebrae

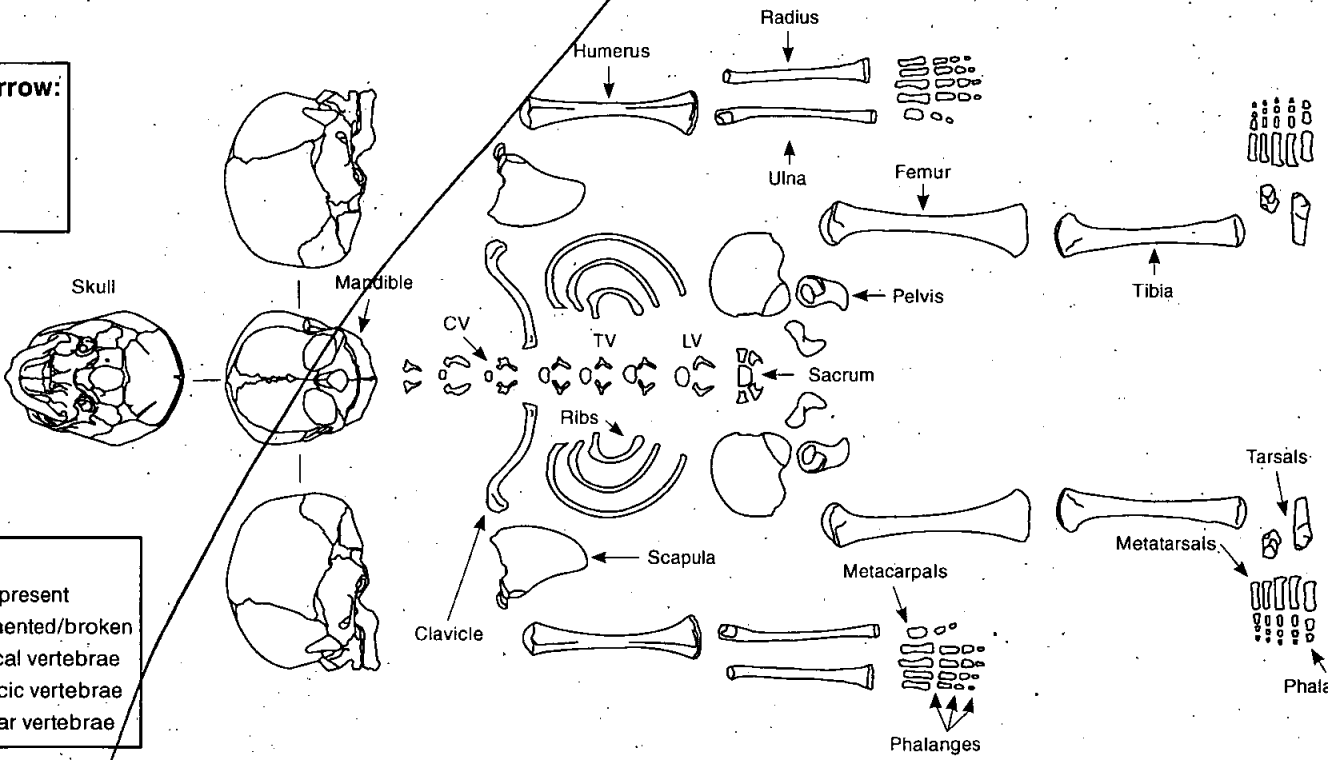

Additional comment/sketch:

Additional sheet:



CONTEXT RECORD

Context No.

041

SITE DUCEBAT 13

ADDITIONAL SHEETS:

TYPE FILL

Trench

Context Type: Deposit / Cut / Structure

Check Lists:

Site sub-div

Overlain by:

DEPOSIT:

1. compaction
2. colour
3. composition
4. inclusion
5. thickness
6. extent
7. comments
8. method & conditions

Structure No.

Abutted by:

Plan No.

Cut by:

[047]003

Filled by:

Section No.

Same as:

CUT:

1. shape in plan
2. base/side/top profile
3. dimension and depth
4. sketch
5. truncation
6. fill nos
7. other comments

Part of:

GROUP 1042

Co-Ordinates

Consists of:

Overlies:

SK. (042), COFFIN (055)

Level

Butts:

MASONRY:

1. materials
2. size of bricks etc
3. finish of stones
4. coursing/bond
5. form
6. faces
7. bond
8. dimensions as found
9. other comments

Slide No.

Cuts:

Neg No.

Fill of:

[039]

Matrix location

Relationships uncertain

Description (See check lists):

1) LOOSE2) MID GREY-BROWN3) SANDY SILT4) FREQUENT GRAVEL (LIMESTONE PCs)5) 0.1m + (AS EXCAVATED)6) 1.2m + (W-E), N-S = 0.18m +7) /8) HAND EXCAV; COLD, SNOW FLURRIES

STRATIGRAPHIC MATRIX

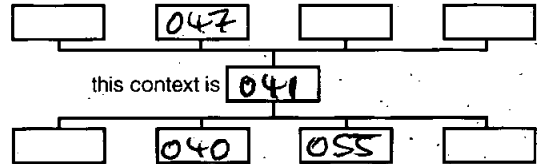

Interpretation/Discussion:

GRAVE FILL, OVERTYPES SK. (042) + COFFIN (055)

Finds (tick): None Pot Bone Flint Stone Burnt stone Glass
 Metal CBM Wood Leather

 Small FindsRecorder HW SamplesDate 12/03/13 Building Materials

Initials



CONTEXT RECORD

Context No.

042

SITE **WCBAT13**

ADDITIONAL SHEETS:

TYPE **GRAVE GROUP**

Trench

Context Type: Deposit / Cut / Structure

Check Lists:

Site sub-div

Overlain by:

DEPOSIT:

1. compaction
2. colour
3. composition
4. inclusion
5. thickness
6. extent
7. comments
8. method & conditions

Structure No.

Abutted by:

Plan No.

003

Cut by:

Filled by:

Section No.

Same as:

Part of:

CUT:

1. shape in plan
2. base/sides/top profile
3. dimension and depth
4. sketch
5. truncation
6. fill nos
7. other comments

Co-Ordinates

Consists of: **[039] [040] [041] [055]**

Overlies:

Level

Butts:

MASONRY:

1. materials
2. size of bricks etc
3. finish of stones
4. coursing/bond
5. form
6. faces
7. bond
8. dimensions as found
9. other comments

Slide No.

Cuts:

Neg No.

Fill of:

Matrix location

Relationships uncertain

Description (See check lists):

GROUP NO. ASSIGNED**TO GRAVE GROUP COMPRISING:-****- WT [039]****- SK. (040)****- FILL (041)****- ~~GRAVE~~ COFFIN (055)****- PLAN 003**

STRATIGRAPHIC MATRIX

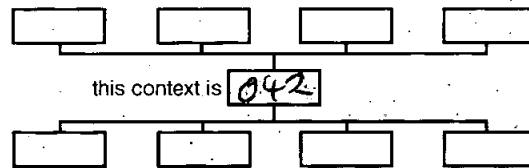
this context is **042**

Interpretation/Discussion:

GRAVE GROUP FOR SK. (040)

Finds (tick): None [] Pot [] Bone [] Flint [] Stone [] Burnt stone [] Glass []
 Metal [] CBM [] Wood [] Leather []

 Small Finds
Recorder **HW**
 Samples
Date **12/03/13**
 Building Materials

Initials



CONTEXT RECORD

Context No.

043

SITE **DUCBAT 13**

ADDITIONAL SHEETS:

TYPE **CUT**

Trench

Context Type: Deposit / **Cut** / Structure

Check Lists:

Site sub-div.

Overlain by:

DEPOSIT:

1. compaction
2. colour
3. composition
4. inclusion
5. thickness
6. extent
7. comments
8. method & conditions

Structure No.

Abutted by:

Plan No.

002

Cut by:

Filled by: **(044) (045)**

Section No.

Same as:

CUT:

1. shape in plan
2. base/sides/top profile
3. dimension and depth
4. sketch
5. truncation
6. fill nos
7. other comments

Co-Ordinates

Consists of:

Overlies:

Level

Butts:

MASONRY:

1. materials
2. size of bricks etc
3. finish of stones
4. coursing/bond
5. form
6. faces
7. bond
8. dimensions as found
9. other comments

Slide No.

Cuts:

(012)

Neg No.

Fill of:

Matrix location

Relationships uncertain

Description (See check lists):

1) **SUB-RECTANGULAR**2) **BASE:- FLAT, SIDES:- STEEP/VERT.**3) **N-S = 0.36m, W-E = 1.12m⁺**

4)

5) **? TRUNCATED BY [035]**6) **SK. (044), fill (045)**

7) /

STRATIGRAPHIC MATRIX

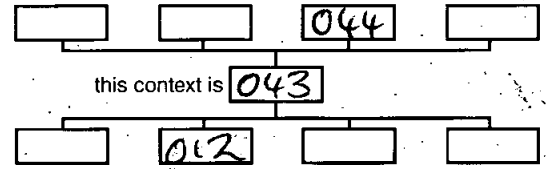
this context is **043**

Interpretation/Discussion:

GRAVE CUT FOR SK. (044)

Finds (tick): None Pot Bone Flint Stone Burnt stone Glass
 Metal CBM Wood Leather

 Small FindsRecorder **HW** SamplesDate **12/03/13** Building Materials

Initials

SKELETON RECORD

Skeleton no:

046

Site code: DUCBAT13

Site Subdiv:

Group: 046

Plan no:

Grave cut: 043

Coffin: Y (N)

Fills: 045

Adult / Subadult / Infant

Age: ? MATURE AD.

Sex: F

Body position:

Orientation: Head at W end

Associated small finds nos:

ADULT (SEE OVERLEAF FOR SUBADULT/INFANT DRAWING)

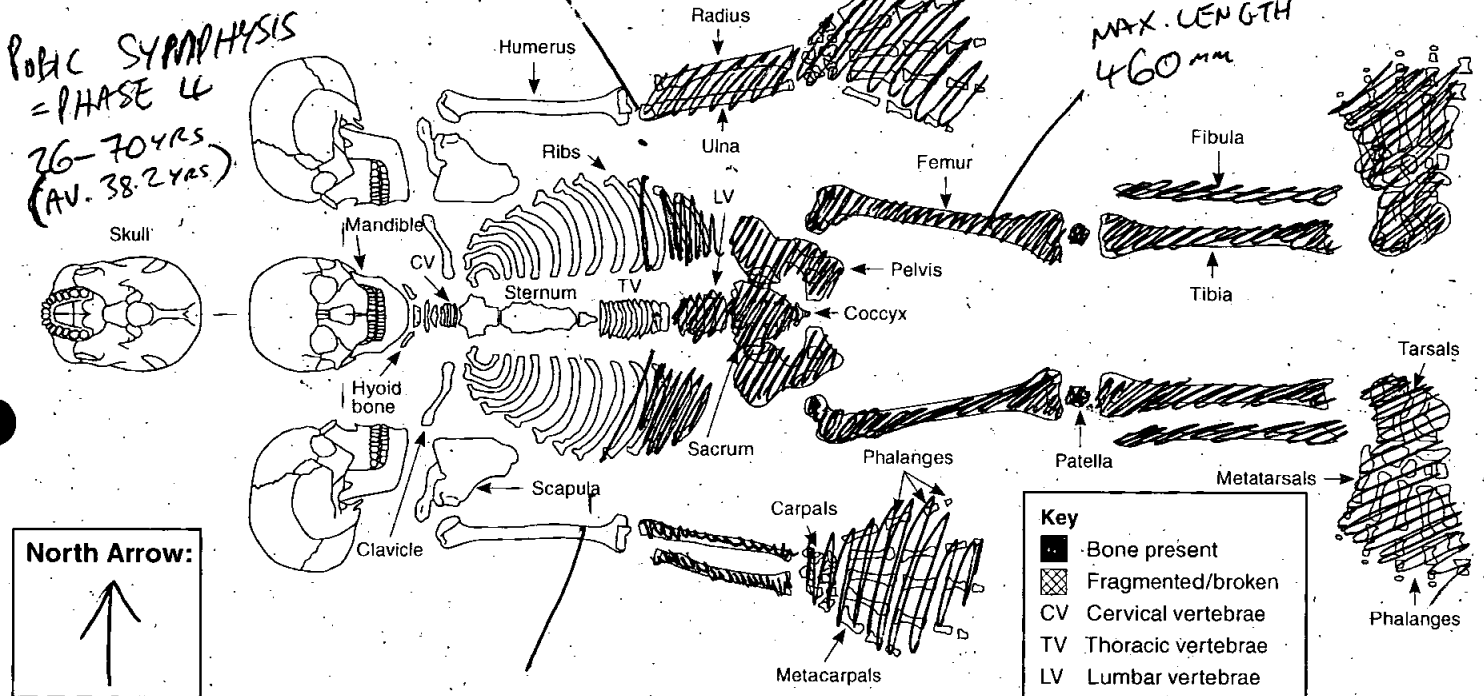

Digitally rectified photography: Y (N)

Image nos: DIGI. 026-028, F.001 # 29-32

- Position of:**
1. Body
 2. Head
 3. Right arm, location of right hand
 4. Left arm, location of left hand
 5. Right leg
 6. Left leg
 7. Feet

Objective description (refer to numbers 1-12 in list):

- 1) SUPINE
- 2) NOT REVEALED
- 3) HUMERI = BEYOND BACK. FOREARMS + HANDS
- 4) OVER PELVIS.
- 5) EXTENDED
- 6) EXTENDED
- 7) POINTING SLIGHTLY TO THE LEFT (N)
- 8) SURFACE PRESERVATION GENERALLY GOOD. FRAGMENTATION OF ENDS OF LONG BONES.
- 9) AS ABOVE
- 10) SK. NOT TRUNCATED.
- 11) HAND EXCAV; COLD, SNOW FLURRIES.
- 12)

- Condition:**
(i.e. appearance of bone surfaces and fragmentation)
8. Condition of bone in situ
 9. Condition of bone after lifting
 10. Evidence for truncation?

Other:

11. Excavation methods, lighting, conditions
12. Other comments

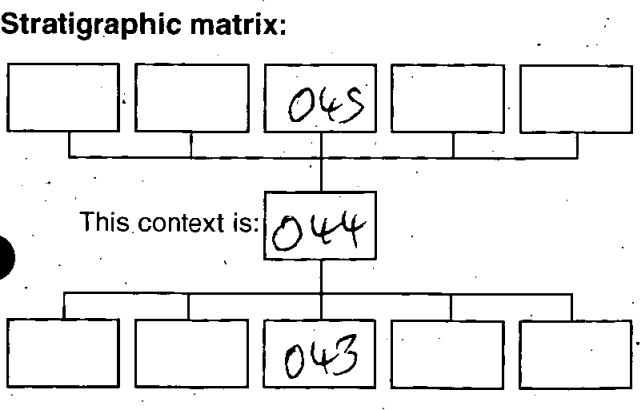

Sample numbers:
(Give sample numbers and number of bags. Bulk sample infants approximately <5 years old and give one sample number)

Skull: _____
 Chest: _____
 Right hand: _____
 Left hand: _____
 Stomach and pelvis: _____
 Right foot: _____
 Left foot: _____

Recorded by:
Date
Initials

Checked by:
Date
Initials

SUBADULT

North Arrow:

Key

- Bone present
- ▨ Fragmented/broken
- CV Cervical vertebrae
- TV Thoracic vertebrae
- LV Lumbar vertebrae

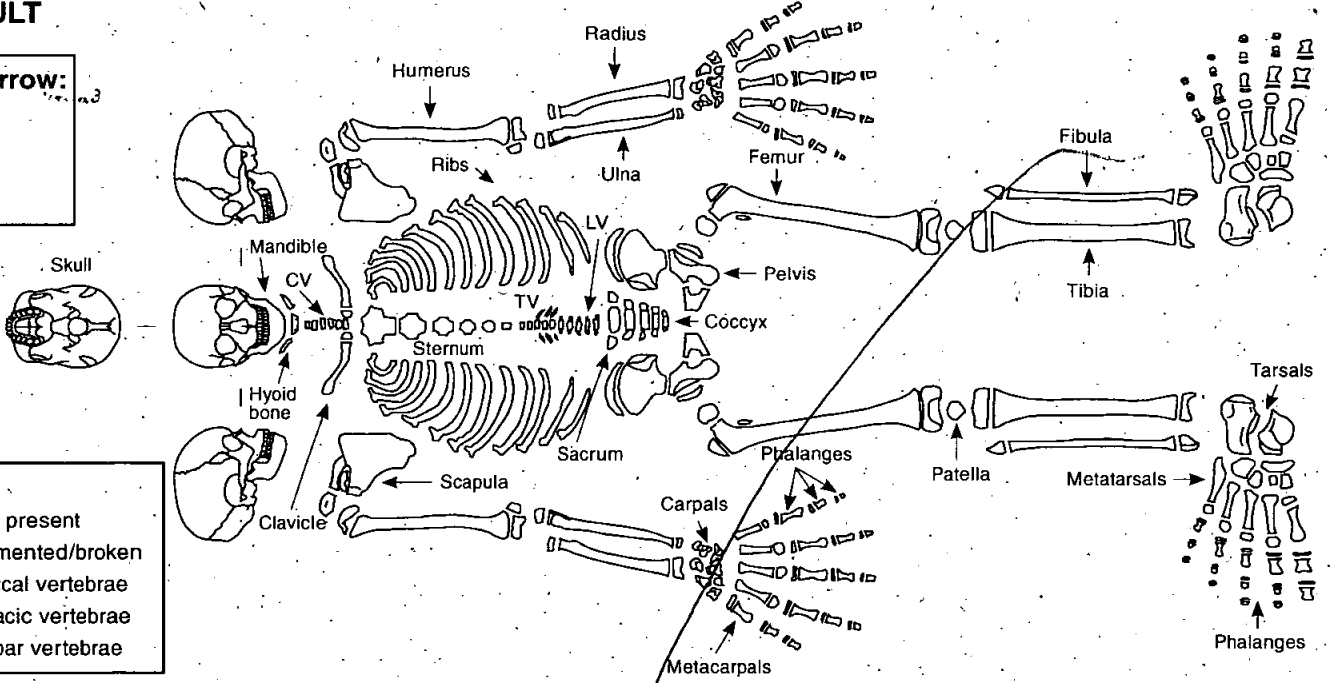

INFANT

North Arrow:

Key

- Bone present
- ▨ Fragmented/broken
- CV Cervical vertebrae
- TV Thoracic vertebrae
- LV Lumbar vertebrae

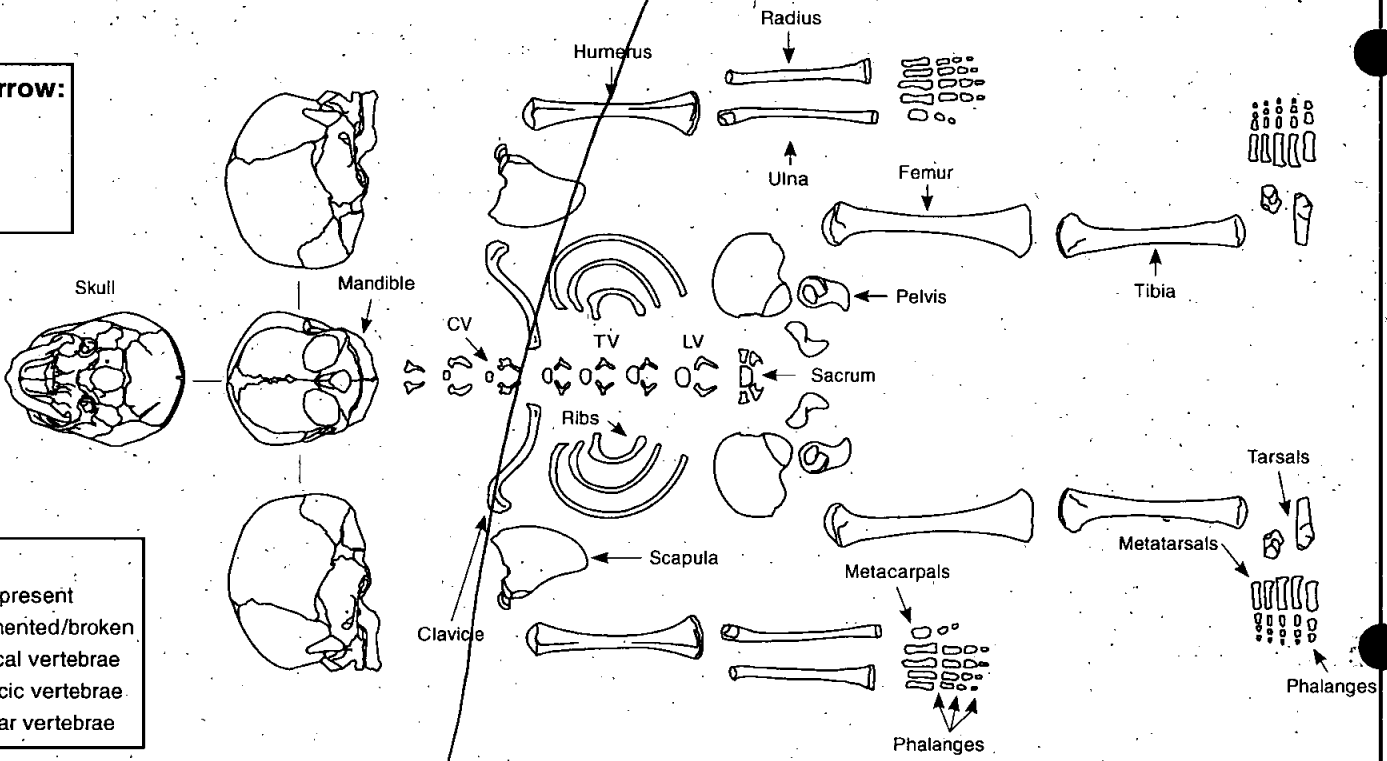

Additional comment/sketch:

Additional sheet:



CONTEXT RECORD

Context No.

045

SITE DUCBATB

ADDITIONAL SHEETS:

TYPE FILL

Trench

Context Type: Deposit / Cut / Structure

Check Lists:

Site sub-div

Overlain by:

DEPOSIT:

1. compaction
2. colour
3. composition
4. inclusion
5. thickness
6. extent
7. comments
8. method & conditions

Structure No.

Abutted by:

Plan No.

002

Cut by:

[035]

Filled by:

Section No.

Same as:

Part of:

GROUP 046

CUT:

1. shape in plan
2. base/sides/top profile
3. dimension and depth
4. sketch
5. truncation
6. fill nos
7. other comments

Co-Ordinates

Consists of:

Overlies:

sk. (044)

Level

Butts:

MASONRY:

1. materials
2. size of bricks etc
3. finish of stones
4. coursing/bond
5. form
6. faces
7. bond
8. dimensions as found
9. other comments

Slide No.

Cuts:

Neg No.

Fill of:

[043]

Matrix location

Relationships uncertain

Description (See check lists):

1) LOOSE

2) MID BROWN

3) SILTY SANDY GRAVEL.

4) HIGH GRAVEL CONTENT (60-70%)

5)

6) N-S 0.36m, W-E = 1.12m +

7) /

8) HAND EXCAV; COLD, SNOW FURRIES.

STRATIGRAPHIC MATRIX

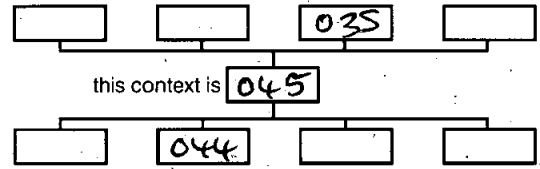

Interpretation/Discussion:

GRAVE FILL, OVERLYING SK. (044)

 Finds (tick): None Pot Bone Flint Stone Burnt stone Glass
 Metal CBM Wood Leather

△ Small Finds

Recorder HW

◇ Samples

Date 12/03/13

⬆ Building Materials

Initials



CONTEXT RECORD

Context No.

046

SITE DUCBAT13

ADDITIONAL SHEETS:

TYPE GRAVE GROUP

Trench

Context Type: Deposit / Cut / Structure

Check Lists:

Site sub-div

Overlain by:

DEPOSIT:

Structure No.

Abutted by:

1. compaction
2. colour
3. composition
4. inclusion
5. thickness
6. extent
7. comments
8. method & conditions

Plan No.

Cut by:

002

Filled by:

Section No.

Same as:

CUT:

Part of:

1. shape in plan
2. base/sides/top profile
3. dimension and depth
4. sketch
5. truncation
6. fill nos
7. other comments

Co-Ordinates

Consists of: [043] (044) (045)

Overlies:

Level

Butts:

MASONRY:

Slide No.

Cuts:

1. materials
2. size of bricks etc
3. finish of stones
4. coursing/bond
5. form
6. faces
7. bond
8. dimensions as found
9. other comments

Neg No.

Fill of:

Matrix location

Relationships uncertain

Description (See check lists):

GROUP NO. ASSIGNED

STRATIGRAPHIC MATRIX

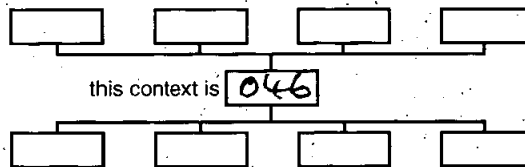
TO GRAVE GROUP COMPRISING:-CUT [043]SK. (044)FILL (045)PLAN 002PHOTOS:- DIGI. 026-028, F.001. #29-32.

Interpretation/Discussion:

GRAVE GROUP FOR SK. 046.

Finds (tick): None Pot Bone Flint Stone Burnt stone Glass
 Metal CBM Wood Leather

 Small FindsRecorder HW SamplesDate 12/03/13 Building Materials

Initials



CONTEXT RECORD

Context No.

047

SITE DVCBAT13

ADDITIONAL SHEETS:

TYPE CUT

Trench

Context Type: Deposit (Cut) Structure

Check Lists:

Site sub-div

Overlain by:

DEPOSIT:

Structure No.

Abutted by:

1. compaction
2. colour
3. composition
4. inclusion
5. thickness
6. extent
7. comments
8. method & conditions

Plan No.

003

Cut by:

Filled by: SK. (048) fill (049)

Section No.

Same as:

Part of: GROUP  050

CUT:

1. shape in plan
2. base/sides/top profile
3. dimension and depth
4. sketch
5. truncation
6. fill nos
7. other comments

Co-Ordinates

Consists of:

Overlies:

Level

Butts:

MASONRY:

1. materials
2. size of bricks etc
3. finish of stones
4. coursing/bond
5. form
6. faces
7. bond
8. dimensions as found
9. other comments

Slide No.

Cuts: (041)

Neg No.

Fill of:

Matrix location

Relationships uncertain

Description (See check lists):

1) BOTH THE W + E ENDS, + THE S. EDGE LIS OUTSIDE THE EXCAV. AREA SO UNABLE TO TELL

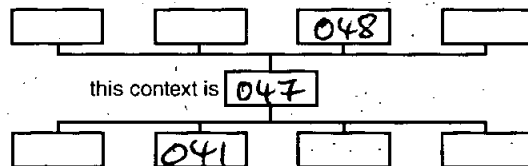

STRATIGRAPHIC MATRIX



2) BASE :- FLAT, SIDES :- VERTICAL

3) W-E: 1.2m+, N-S: 0.39m+

4) -

5) CUTS GRAVE  fill (041). UPPER BACKFILL (049) CUT BY GRAVE GRP  026

6) SK. (048) fill (049)

Interpretation/Discussion:

GRAVE CUT FOR SK. 048,

Finds (tick): None [] Pot [] Bone [] Flint [] Stone [] Burnt stone [] Glass []
 Metal [] CBM [] Wood [] Leather []

 Small FindsRecorder HW SamplesDate 12/03/13 Building Materials

Initials

1.6m BGL



SKELETON RECORD

Skeleton no:

048

Site code: DUCBAT13

Site Subdiv:

Group: 050

Plan no: 003

Grave cut: 047

Coffin: Y (N)

Fills: 049

Adult / Subadult / Infant

Age: ? YOUNG-PRIME
~~ADULT~~

Sex: ? F

Body position: SUPINE

Orientation: Head at W end

Associated small finds nos:

ADULT (SEE OVERLEAF FOR SUBADULT/INFANT DRAWING)

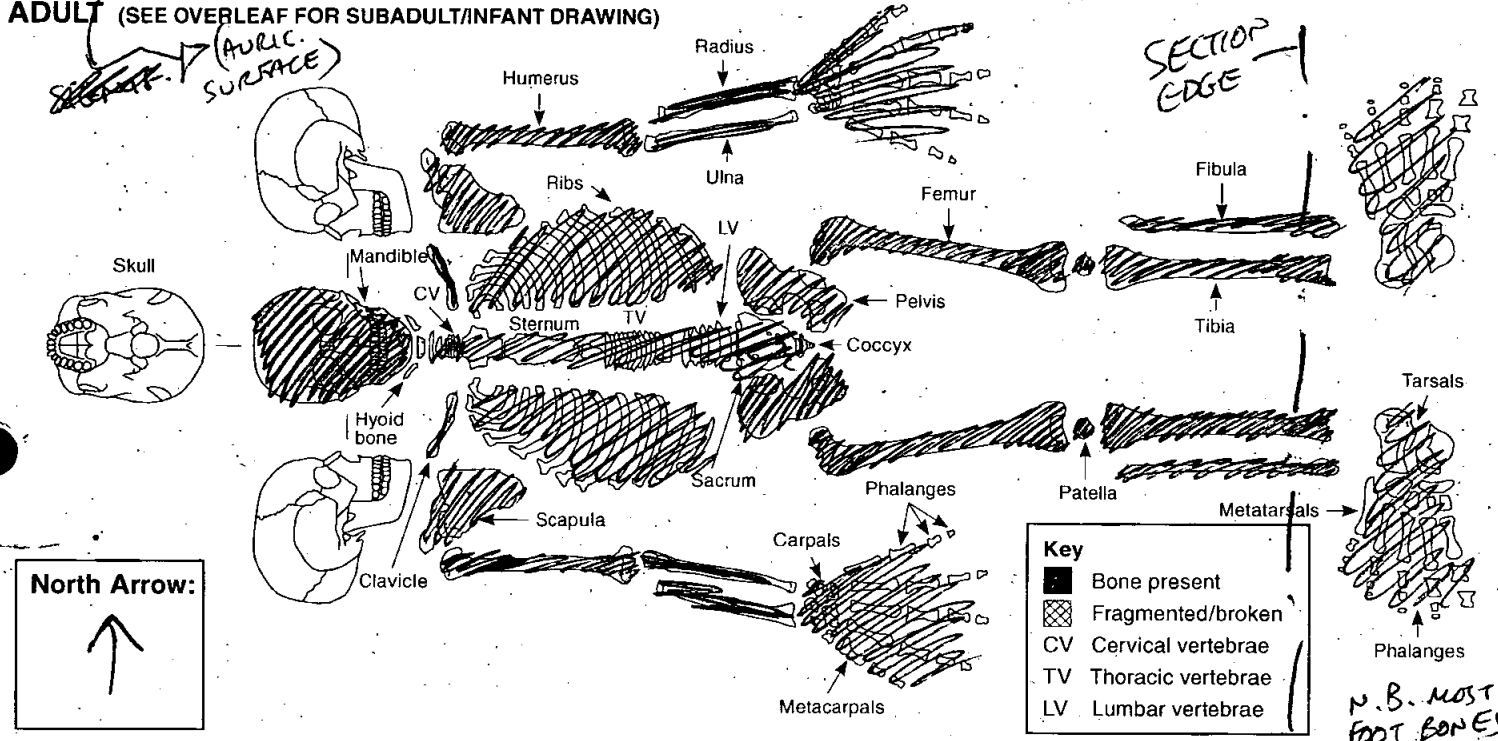

Digitally rectified photography: (Y) N

Image nos: DIGI. 029-031, F.001 # 33-35 RECOVERED FROM BEYOND SECTION

- Position of:**
1. Body
 2. Head
 3. Right arm, location of right hand
 4. Left arm, location of left hand
 5. Right leg
 6. Left leg
 7. Feet

Objective description (refer to numbers 1-12 in list):

- 2) TILTED TO SOUTH SLIGHTLY
- 1) SUPINE
- 3) EXTENDED HUMERI + R. FOREARM, BUT
- 4) L FOREARM DISTURBED BY MACHINE SO POSITION = ??
- 5) EXTENDED LEGS
- 6) BEYOND BAULK - BUT MOST BONES RECOVERED
- 8) GOOD SURFACE PRES, MODERATE FRAGMENTATION
- 9) BUT SKULL + MAND. IN TACT.
- 10) AS ABOVE
- 10) SK. NOT TRUNCATED. THIS BURIAL TRUNCATES THE UPPER BACKHILL (OS3) OF GRAVE [OS1]
- 1) HAND EXCAV; COLD, SNOW FUZZIES
- 2) /

- Condition:**
(i.e. appearance of bone surfaces and fragmentation)
8. Condition of bone in situ
 9. Condition of bone after lifting
 10. Evidence for truncation?

Other:

11. Excavation methods, lighting, conditions
12. Other comments

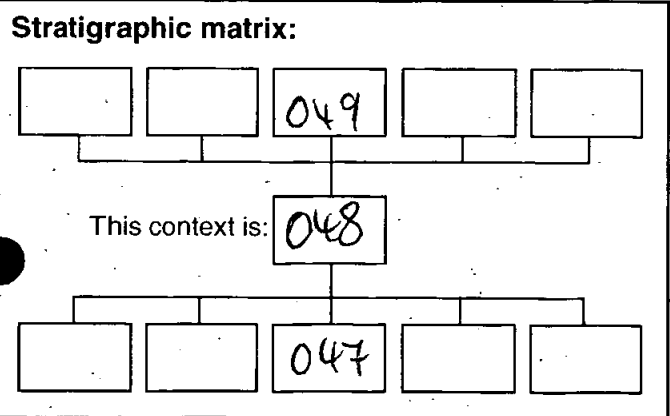

Sample numbers:
(Give sample numbers and number of bags. Bulk sample infants approximately <5 years old and give one sample number)

Skull: _____
 Chest: _____
 Right hand: _____
 Left hand: _____
 Stomach and pelvis: _____
 Right foot: _____
 Left foot: _____

Recorded by: HW
 Date: 12/03/13
 Initials: _____

Checked by: _____
 Date: _____
 Initials: _____

SUBADULT

North Arrow:

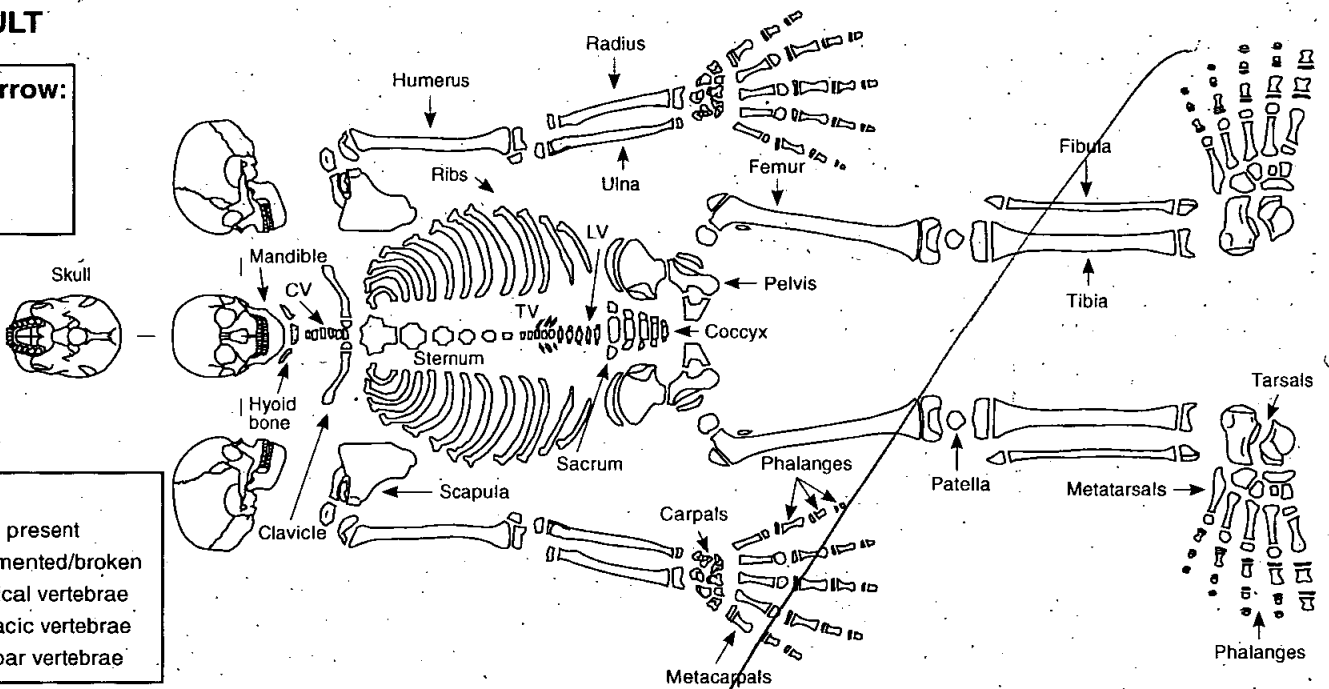

- Key**
- Bone present
 - ▣ Fragmented/broken
 - CV Cervical vertebrae
 - TV Thoracic vertebrae
 - LV Lumbar vertebrae

INFANT

North Arrow:

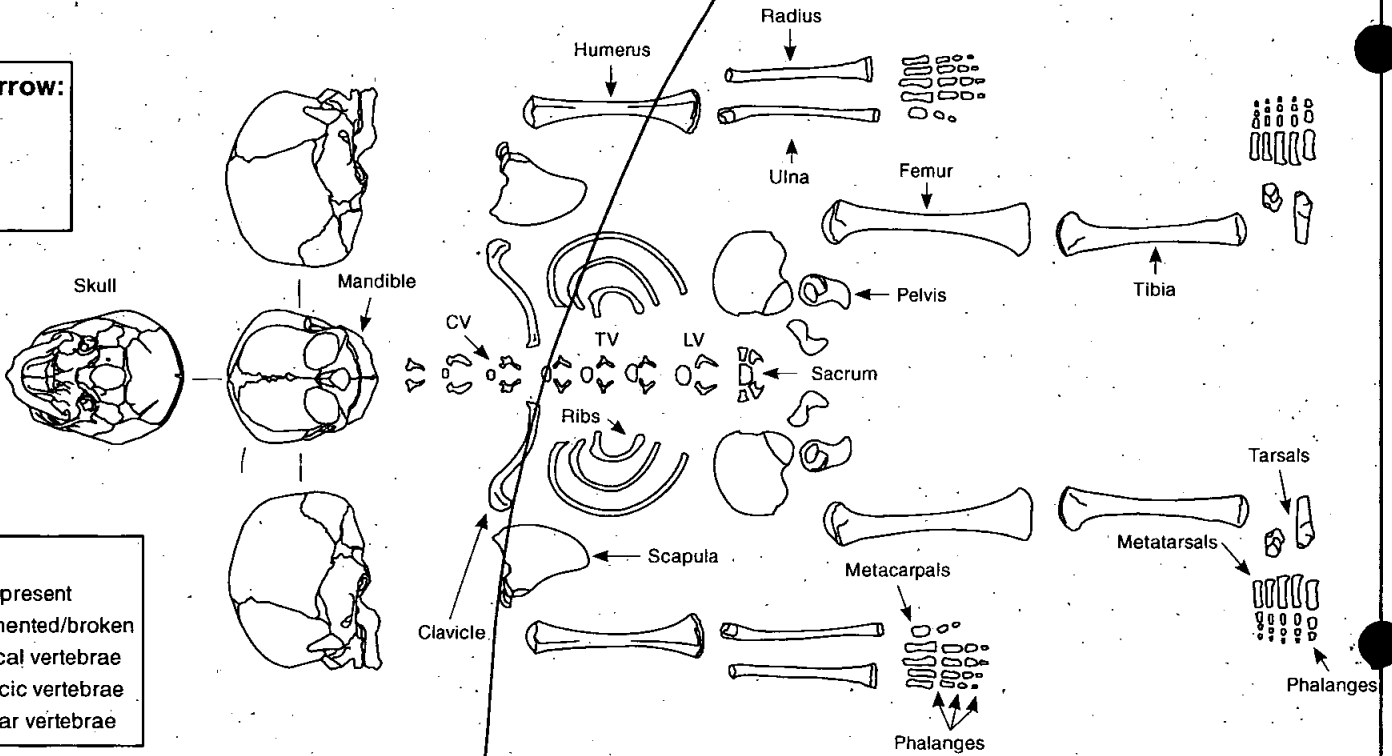

- Key**
- Bone present
 - ▣ Fragmented/broken
 - CV Cervical vertebrae
 - TV Thoracic vertebrae
 - LV Lumbar vertebrae

Additional comment/sketch:

Additional sheet:



CONTEXT RECORD

Context No: **049**

SITE **WCCBAT13**

ADDITIONAL SHEETS:

TYPE **FILL**

Trench: Context Type: Deposit / Cut / Structure

Check Lists:

Site sub-div: Overlain by:

DEPOSIT:

Structure No.: Abutted by:

- 1. compaction
- 2. colour
- 3. composition
- 4. inclusion
- 5. thickness
- 6. extent
- 7. comments
- 8. method & conditions

Plan No. **003** Cut by: **[022]**

Filled by:

CUT:

Section No.: Same as:
Part of: **GRP. (050)**

- 1. shape in plan
- 2. base/sides/top profile
- 3. dimension and depth
- 4. sketch
- 5. truncation
- 6. fill nos.
- 7. other comments

Co-Ordinates: Consists of:
Overlies: **Sk. (048)**

Level: Butts:

MASONRY:

Slide No.: Cuts:

- 1. materials
- 2. size of bricks etc
- 3. finish of stones
- 4. coursing/bond
- 5. form
- 6. faces
- 7. bond
- 8. dimensions as found
- 9. other comments

Neg No.: Fill of: **[047]**

Matrix location: Relationships uncertain

Description (See check lists):

- 1) LOOSE
- 2) MID BROWN
- 3) SANDY SILTY GRAVEL
- 4) HIGH GRAVEL CONTENT (60-70%)
- 5) 0.1m (AS EXCAVATED) +
- 6) W-E = 1.2m+, N-S 0.39m+
- 7) -
- 8) HAND EXCAV; COLD, SNOW FURRIES.

STRATIGRAPHIC MATRIX

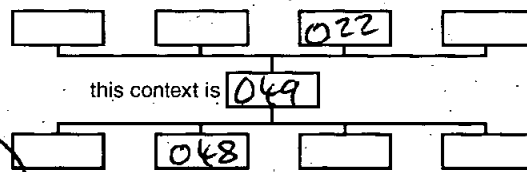

Interpretation/Discussion:

GRAVE BACKFILL, OVERLYING Sk. 048.

Finds (tick): None [] Pot [] Bone [] Flint [] Stone [] Burnt stone [] Glass []
 Metal [] CBM [] Wood [] Leather []

Small Finds

Recorder **HW**

Samples

Date **12/03/13**

Building Materials

Initials



CONTEXT RECORD

Context No. **050**

SITE **DUCRAT 13**

ADDITIONAL SHEETS:

TYPE **GRAVE GROUP**

Trench	Context Type: Deposit / Cut / Structure	Check Lists:
Site sub-div	Overlain by:	DEPOSIT: 1. compaction 2. colour 3. composition 4. inclusion 5. thickness 6. extent 7. comments 8. method & conditions
Structure No.	Abutted by:	
Plan No. 003	Cut by:	CUT: 1. shape in plan 2. base/sides/top profile 3. dimension and depth 4. sketch 5. truncation 6. fill nos 7. other comments
Section No.	Filled by:	
Co-Ordinates	Same as:	MASONRY: 1. materials 2. size of bricks etc 3. finish of stones 4. coursing/bond 5. form 6. faces 7. bond 8. dimensions as found 9. other comments
	Part of:	
Level	Consists of: [047] (048) (049)	
	Overlies:	
Slide No.	Butts:	
Neg No.	Cuts:	
Matrix location	Fill of:	
	Relationships uncertain	

Description (See check lists): **GROUP NO. ASSIGNED TO GRAVE GROUP COMPRISING:**

- CUT **[047]**
- ADULT SK. **(048)**
- FILL **(049)**
- PLAN **003**
- PHOTOS :- DIGI. 029-031, F. 001 #33-35

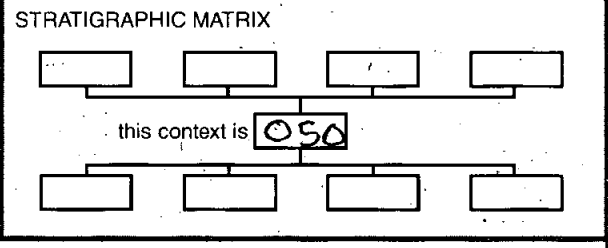

Interpretation/Discussion:

GRAVE GROUP FOR SK. 048

Finds (tick): None Pot Bone Flint Stone Burnt stone Glass
 Metal CBM Wood Leather

<input type="checkbox"/> Small Finds	Recorder HW
<input type="checkbox"/> Samples	Date 12/3/13
<input type="checkbox"/> Building Materials	Initials



CONTEXT RECORD

Context No.

051

SITE DUCBAT13

ADDITIONAL SHEETS:

TYPE CUT

Trench

Context Type: Deposit (Cut) Structure

Check Lists:

Site sub-div

Overlain by:

DEPOSIT:

Structure No.

Abutted by:

1. compaction
2. colour
3. composition
4. inclusion
5. thickness
6. extent
7. comments
8. method & conditions

Plan No.

Cut by:

004Filled by: (052) (053)

Section No.

Same as:

CUT:

Part of: GROUP 1054

1. shape in plan
2. base/sides/top profile
3. dimension and depth
4. sketch
5. truncation
6. fill nos
7. other comments

Co-Ordinates

Consists of:

Overlies:

Level

Butts:

MASONRY:

Slide No.

Cuts: (012)

1. materials
2. size of bricks etc
3. finish of stones
4. coursing/bond
5. form
6. faces
7. bond
8. dimensions as found
9. other comments

Neg No.

Fill of:

Matrix location

Relationships uncertain

Description (See check lists):

1) UPPER (u) END

REVEALED ONLY - ? SUB-RECTANGULAR

2) BASE: - FLAT, SIDES: - VERTICAL

3) W-E = 0.44m +, N-S = 0.4m +

4) -

5) UPPER BACKFILL (053) TRUNC'D BY [039]

6) sk. (052), fill (053)

7) -

STRATIGRAPHIC MATRIX

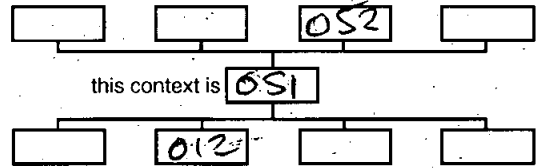

Interpretation/Discussion:

GRAVE CUT FOR SK. (053)

Finds (tick): None Pot Bone Flint Stone Burnt stone Glass
 Metal CBM Wood Leather

 Small FindsRecorder HW SamplesDate 12/03/13 Building Materials

Initials

1.62m BGL



SKELETON RECORD

Skeleton no:
082

Site code: **JUCBAT13**

Site Subdiv:

Group: **054**

Plan no: **004**

Grave cut: **051**

Coffin: **Y (N)**

Fills: **053**

(Adult) Subadult / Infant

Age: **?? OLDER AD.**

Sex: **?? F**

Body position: **?? SUPINE**

Orientation: Head at **W** end

Associated small finds nos:

ADULT (SEE OVERLEAF FOR SUBADULT/INFANT DRAWING)

SIGNIF. AMTL OF MOLARS + SIGNIF. TOOTH WEAR.

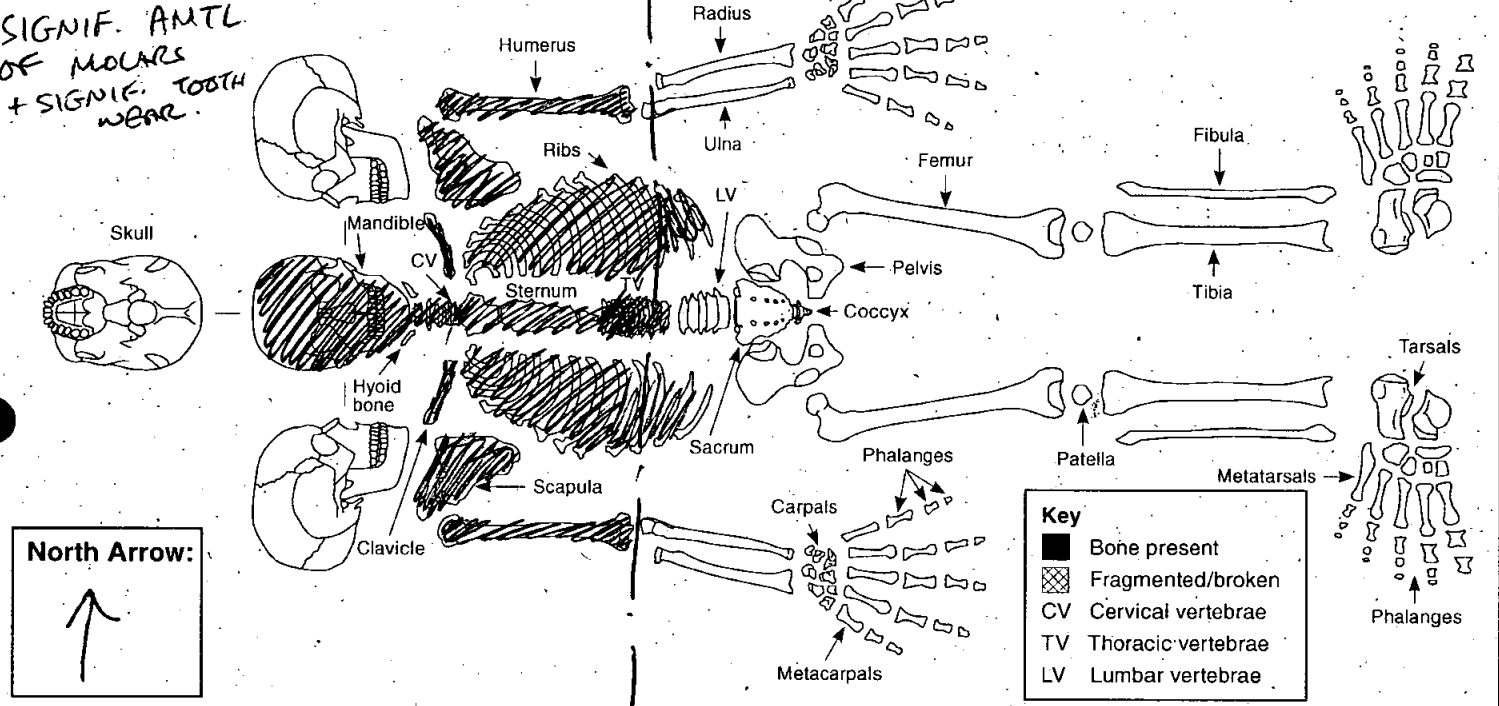

Digitally rectified photography **(N)**

Image nos: **DIG. 032-034, F.002 # 0-3**

- Position of:**
1. Body
 2. Head
 3. Right arm, location of right hand
 4. Left arm, location of left hand
 5. Right leg
 6. Left leg
 7. Feet

Objective description (refer to numbers 1-12 in list):

- 1) SUPINE
- 2) TILTED SLIGHTLY TO SOUTH - MAND. DROPPED DOWN
- 3) EXTENDED HUMERI - FOREARMS BEYOND BULK
- 4) BEYOND BULK
- 5) BEYOND BULK
- 6) BEYOND BULK
- 7) BEYOND BULK
- 8) GOOD SURFACE PRESERVATION, LOW FRAGMENTATION
- 9) AS ABOVE
- 10) NO
- 11) HAND EXCAV; COLD, SNOW FURRIES
- 12)

- Condition:**
(i.e. appearance of bone surfaces and fragmentation)
8. Condition of bone in situ
 9. Condition of bone after lifting
 10. Evidence for truncation?

Other:

11. Excavation methods, lighting, conditions
12. Other comments

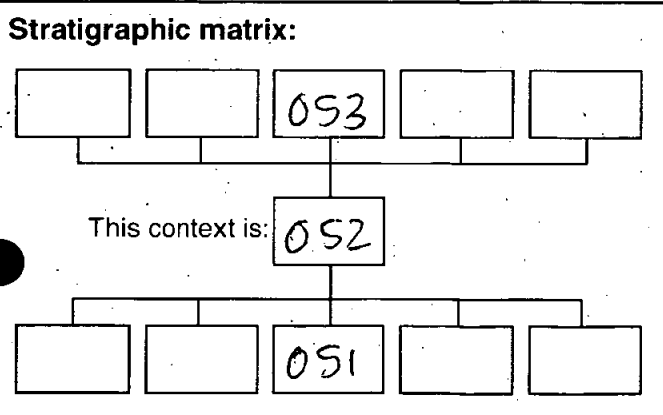

Sample numbers:
(Give sample numbers and number of bags. Bulk sample infants approximately <5 years old and give one sample number)

Skull: _____
 Chest: _____
 Right hand: _____
 Left hand: _____
 Stomach and pelvis: _____
 Right foot: _____
 Left foot: _____

Recorded by: **HW**
 Date: **12/03/13**
 Initials: _____

Checked by: _____
 Date: _____
 Initials: _____

SUBADULT

North Arrow:

Key

- Bone present
- ▣ Fragmented/broken
- CV Cervical vertebrae
- TV Thoracic vertebrae
- LV Lumbar vertebrae

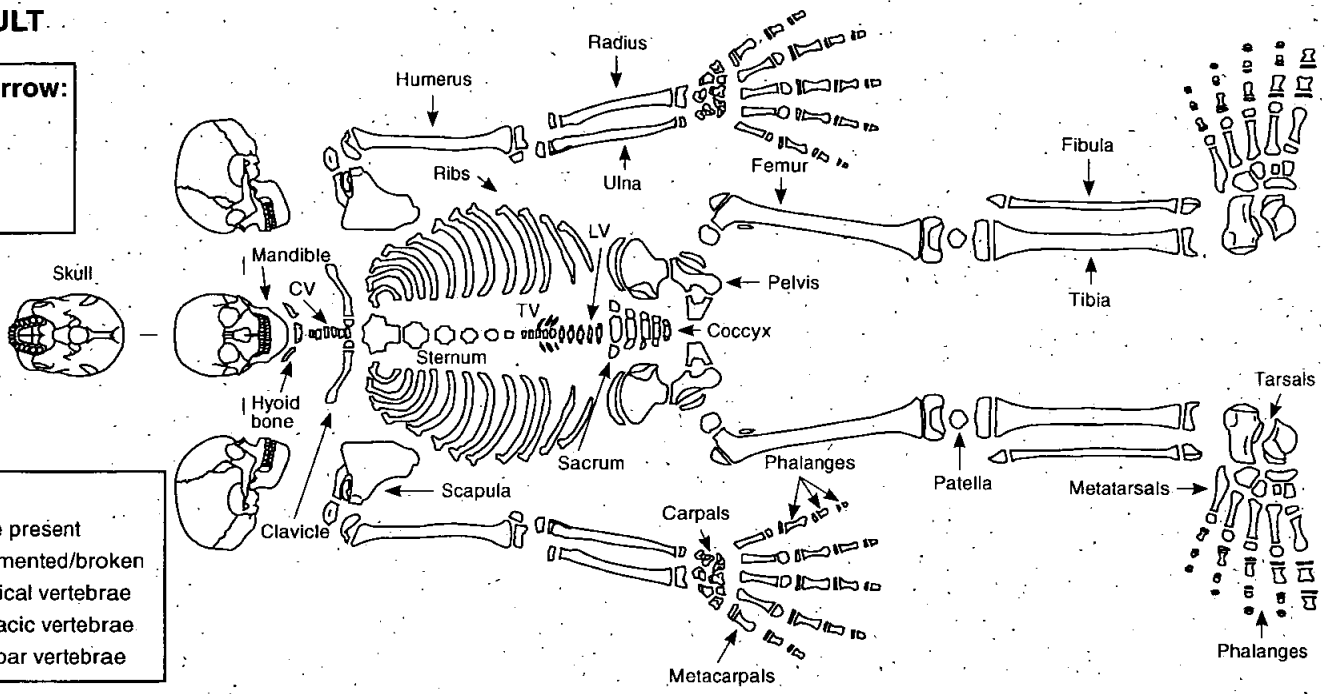

INFANT

North Arrow:

Key

- Bone present
- ▣ Fragmented/broken
- CV Cervical vertebrae
- TV Thoracic vertebrae
- LV Lumbar vertebrae

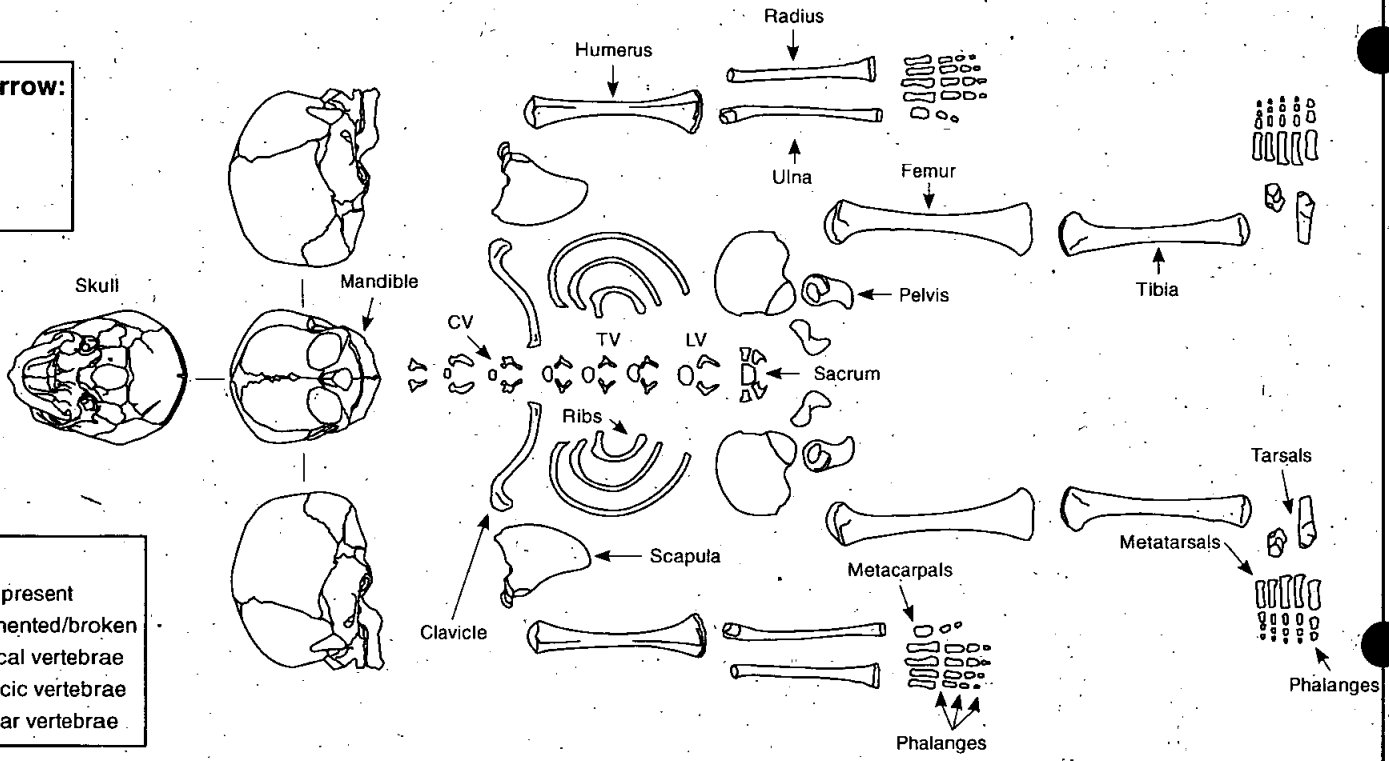

Additional comment/sketch:

Additional sheet:



CONTEXT RECORD

Context No.

053

SITE DUCBAT 13

ADDITIONAL SHEETS:

TYPE FILL

Trench

Context Type: Deposit / Cut / Structure

Check Lists:

Site sub-div

Overlain by:

DEPOSIT:

1. compaction
2. colour
3. composition
4. inclusion
5. thickness
6. extent
7. comments
8. method & conditions

Structure No.

Abutted by:

Plan No.

004

Cut by:

C039

Filled by:

Section No.

Same as:

Part of:

GROUP 054

CUT:

1. shape in plan
2. base/sides/top profile
3. dimension and depth
4. sketch
5. truncation
6. fill nos
7. other comments

Co-Ordinates

Consists of:

Overlies:

SK. (052)

Level

Butts:

MASONRY:

1. materials
2. size of bricks etc
3. finish of stones
4. coursing/bond
5. form
6. faces
7. bond
8. dimensions as found
9. other comments

Slide No.

Cuts:

Neg No.

Fill of:

051

Matrix location

Relationships uncertain

Description (See check lists):

1) LOOSE

2) MID BROWN

3) SLIGHTLY SILTY GRAVEL

4) LARGELY GRAVEL FILL. IN CARBE

LIMESTONE FRAG. (c. 0.3m x 0.2m x 0.1m) LOOSE

IN BACKFILL, OVERLYING L. ARM / CHEST REGION - PROB.

NOT SIGNIFICANT. - NOT SHARPED / HEWN.

5) 0.2m (AS EXCAVATED) +

6) W-E = 0.44m +

Interpretation/Discussion:

N-S 0.4m +

GRAVE BACKFILL, OVERLYING SK. (052) -

Finds (tick): None Pot Bone Flint Stone Burnt stone Glass
 Metal CBM Wood Leather

△ Small Finds

Recorder HW

◇ Samples

Date 12/03/18

⬆ Building Materials

Initials

STRATIGRAPHIC MATRIX

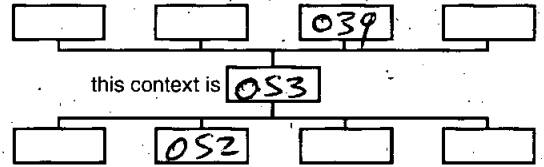



CONTEXT RECORD

Context No.

054

SITE **DUCBAT13**

ADDITIONAL SHEETS:

TYPE **GRAVE GROUP**

Trench

Context Type: Deposit / Cut / Structure

Check Lists:

Site sub-div

Overlain by:

DEPOSIT:

1. compaction
2. colour
3. composition
4. inclusion
5. thickness
6. extent
7. comments
8. method & conditions

Structure No.

Abutted by:

Plan No.

004

Cut by:

Filled by:

Section No.

Same as:

Part of:

CUT:

1. shape in plan
2. base/sides/top profile
3. dimension and depth
4. sketch
5. truncation
6. fill nos
7. other comments

Co-Ordinates

Consists of: **[051] (052) (053)**

Overlies:

Level

Butts:

MASONRY:

1. materials
2. size of bricks etc
3. finish of stones
4. coursing/bond
5. form
6. faces
7. bond
8. dimensions as found
9. other comments

Slide No.

Cuts:

Neg No.

Fill of:

Matrix location

Relationships uncertain

Description (See check lists):

GROUP NO. ASSIGNED

STRATIGRAPHIC MATRIX

TO GRAVE GROUP, COMPRISING:-**- CUT [051]****- AD. SK. (052)****- FILL 053****- PLAN 004****- PHOTOS:- DIGI. 032-034, F. 002 # 0-3**

Interpretation/Discussion:

GRAVE GROUP FOR AD. SK. (052).

Finds (tick): None Pot Bone Flint Stone Burnt stone Glass
 Metal CBM Wood Leather

 Small Finds

Recorder

 Samples

Date

 Building Materials

Initials

SITE CODE: DUCBAT13

GRAVE GROUP

042

POST-MEDIEVAL COFFIN RECORD (Simple wooden coffin)

COFFIN TYPE

Single wood
Double wood
Other

?

COFFIN SHAPE

Rectangle		
Trapezoid		
Single break (shouldered)		
Other		

CONDITION OF WOODEN COFFIN

Wood well preserved
Wood fragmented but present
Coffin stain only
Wood adhering to metal

?

CARPENTRY JOINTS

Butt joint
Mitred joint
Pitched joint
Mortice-&-tenon joint
Unclear/ too decayed

COFFIN DIMENSIONS

Length: _____ m

Breadth (at shoulders): _____ m

Depth: _____ m

IRON FIXINGS

Nails
Hinges
Screws
Brackets
Other

No. (If more than 10, please write 'many')

1

GRIP

Condition
Good
Fair
Poor
Destroyed

Number

Metal

Iron
Lead
Brass/ Cu alloy
Ormolou
Painted/ enamelled
Other

Type
CCS
OA
New type

THIS COFFIN WAS REPRESENTED BY A FEW TINY METAL ? IRON PLATE FRAGS ALONG THE N. EDGE OF THE GRAVE, + SINGLE NAIL.

SITE CODE: DUCBAT13

GRAVE GROUP

COFFIN 055

042

GRIP PLATE

Condition

Good	
Fair	
Poor	
Destroyed	

Number

Metal

Iron	
Lead	
Tin	
Silvered tin	
Gilt tin	
Tin-dipped iron	
Brass/ Cu alloy	
Ormolu	
Painted/ enamelled	
Other	

Type

CCS	
OA	
New type	

UPHOLSTERY STUDWORK

Preservation of pattern

Complete	
Partial	
Very fragmentary	
Short rows of studs only	
Isolated studs only	

Type

CCS
OA
New type

Metal

Brass	
Gilt brass (golden)	
Iron	
Painted/enamelled (colour)	

Approximate no. of studs

(If greater than 30, just write 'many')

UPHOLSTERY (on outer wooden case)

Baize	
Velvet	
Silk	
Too decayed to i.d	
Adhering to metal	
Not present	

Textile within wooden coffin

Shroud	
Coffin sheet	
Fragments only	
Nil present	

Colour: _____

SHROUD PINS AND CLOTHES FASTENINGS

	No.	Metal
Pins		
Buttons		
Other		

Green discolouration on bone (location on body): _____



CONTEXT RECORD

Context No.

056

SITE **DUCBAT**

ADDITIONAL SHEETS:

TYPE **LAYER**

Trench

Context Type: Deposit / Cut / Structure

Check Lists:

Site sub-div

Overlain by:

DEPOSIT:

1. compaction
2. colour
3. composition
4. inclusion
5. thickness
6. extent
7. comments
8. method & conditions

Structure No.

Abutted by:

Plan No.

Cut by:

Filled by:

Section No.

Same as:

Part of:

CUT:

1. shape in plan
2. base/sides/top profile
3. dimension and depth
4. sketch
5. truncation
6. fill nos
7. other comments

Co-Ordinates

Consists of:

Overlies:

Level

Butts:

MASONRY:

1. materials
2. size of bricks etc
3. finish of stones
4. coursing/bond
5. form
6. faces
7. bond
8. dimensions as found
9. other comments

Slide No.

Cuts:

Neg No.

Fill of:

Matrix location

Relationships uncertain

Description (See check lists):

1) LOOSE

2) YELLOWISH-BROWN

3) GRAVEL

4) /

5) UP TO 0.75m OBSERVED

6) 1.2m x 1.2m +

7) /

8) MACHINED

STRATIGRAPHIC MATRIX

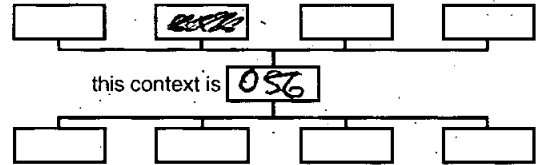

Interpretation/Discussion:

NATURAL GRAVEL

Finds (tick): None Pot Bone Flint Stone Burnt stone Glass
 Metal CBM Wood Leather

△ Small Finds

Recorder **HW**

◇ Samples

Date **12/03/13**

△ Building Materials

Initials

DUCKLINGTON
ST BARTHOLOMEW'S
DUCBAT 13

BCATALOGUE OF &
PRIMARY DRAWINGS

PDF/A SCAN

FILMING INSTRUCTIONS

Submitter OASouth

No. of copies: 2

Headings

Site information

Line 1: [OASouth] County[Oxon] Parish:[Ducklington]

Site[St Bartholomew's Church] Site code[DUCBAT 13]

Line 2: Excavators name[L Loe]

Line 3:

Classification of material

Tick if present

Index to archive	
Introduction	
A:Final Report	
A:Publication Report	
B:Site Data – Text: Diary/Daybook/Fieldnotes	
B: Site Data – Text: General Summaries	
B: Site Data – Text: Primary Context Records	
B: Site Data – Text: Synthesised Context Records	
B: Site Data – Text: Survey Reports	
B: Site Data – Text: Catalogue of Drawings \neq	✓
B: Site Data – Text: Primary Drawings	✓
B: Site Data – Text: Synthesised Drawings	
C: Finds Data – Text: Primary Finds Data	
C: Finds Data – Text: Synthesised Finds Data	
C: Finds Data – Text: Specialist Reports	
C: Finds Data – Text: Box/Bag List	
D: Catalogue of Photos/Slides/Videos/X--rays	
E: Environmental/Ecofact Data: Primary Records	
E: Environmental/Ecofact Data: Synthesised Records	
E: Environmental/Ecofact Data: Specialist Reports	
F: Documentary	
F: Press and Publicity	
G: Correspondence	
H: Miscellaneous	

DUCKBAT 13
PLAN 002 (UNDERWAY TO PLAN 001)
HW 11/03/13
1:10

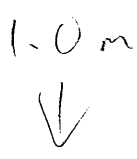
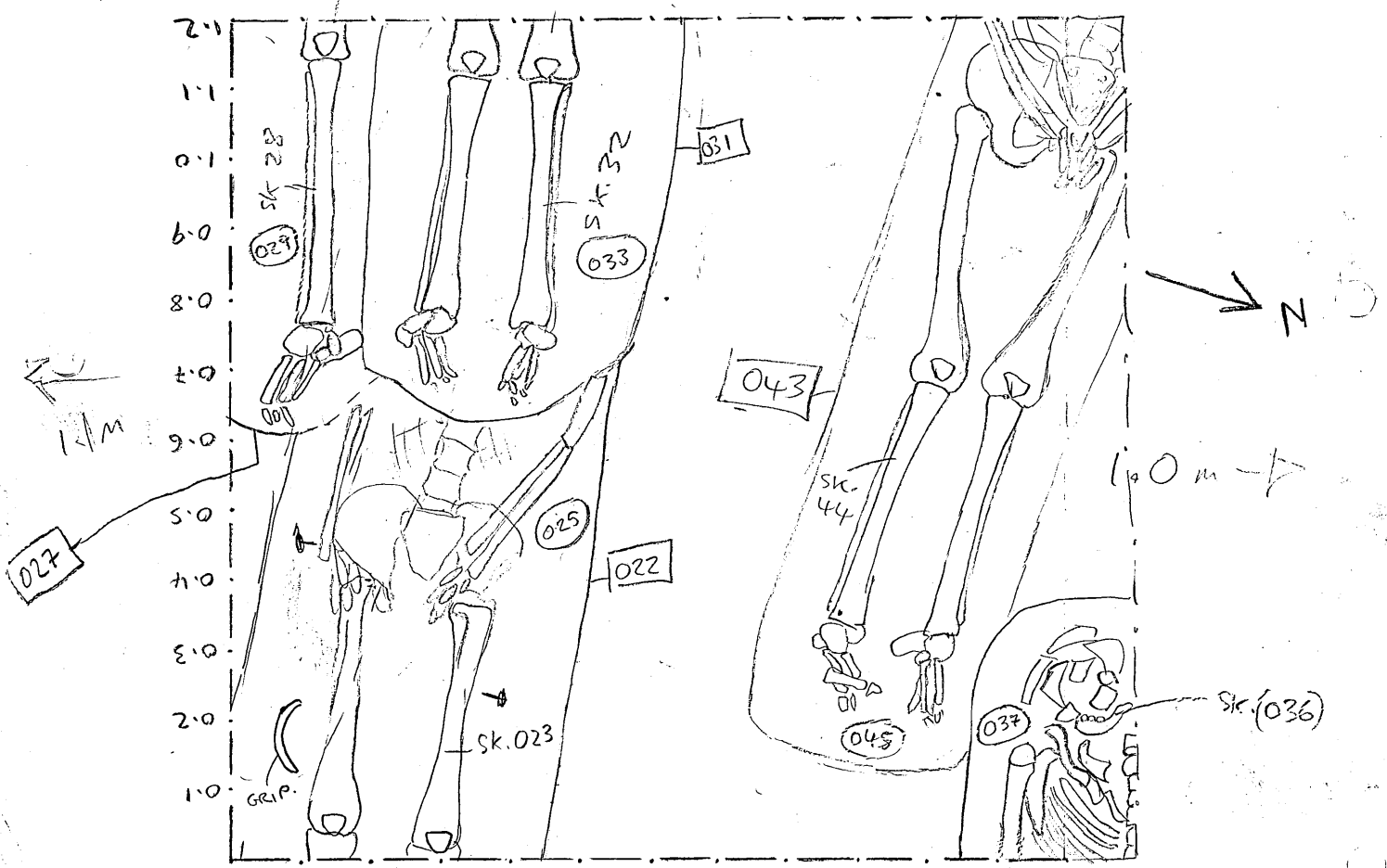
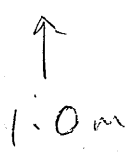
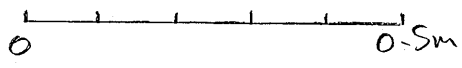

DUCBAT 13

PLAN 003

HW 12/03/13

(UNDERLAY TO PLAN 002)

P. 003

1:10

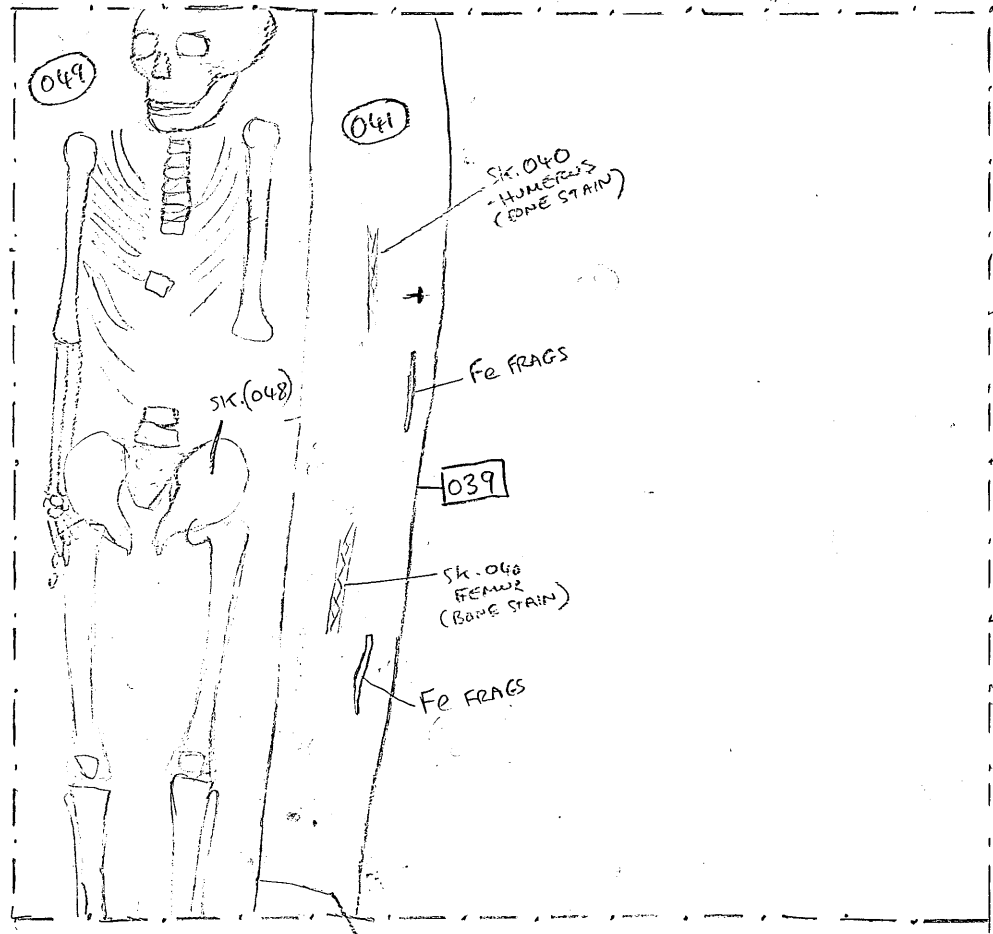
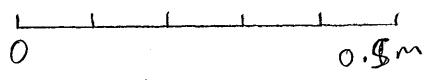

47

DUCBAT 13

PLAN 004 (UNDERLAY TO PLAN 003)

HW 12/03/13

1:10

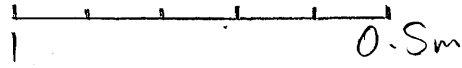

P.004

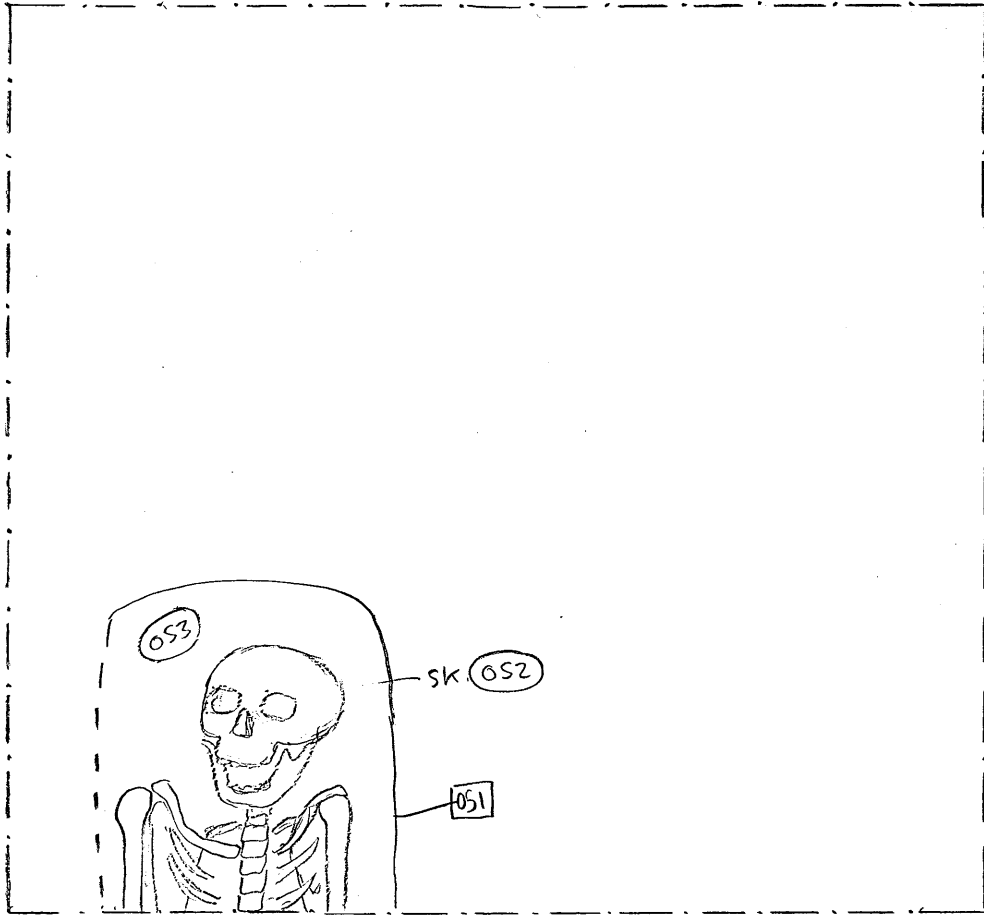

SK. OS2 - 1.62m BGL
(? OLDER AD. F)
AMTL OF MOST
MOLARS

DUCBAT13
PLAN 003
- LOCATION
OF
SUMP.

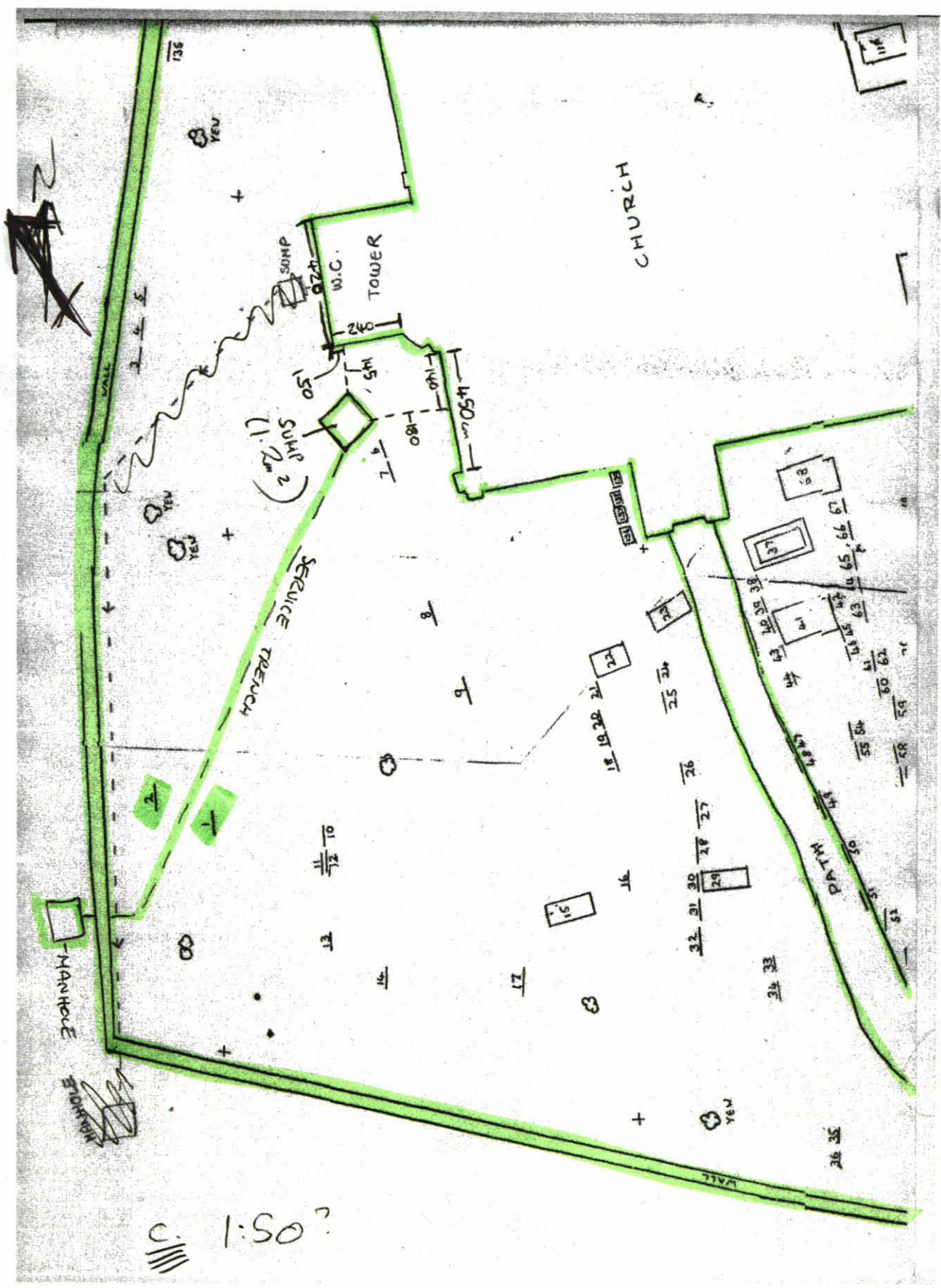

C. 1:50?

FIG. 2

DUCBAT13
SECTION 001

1:10

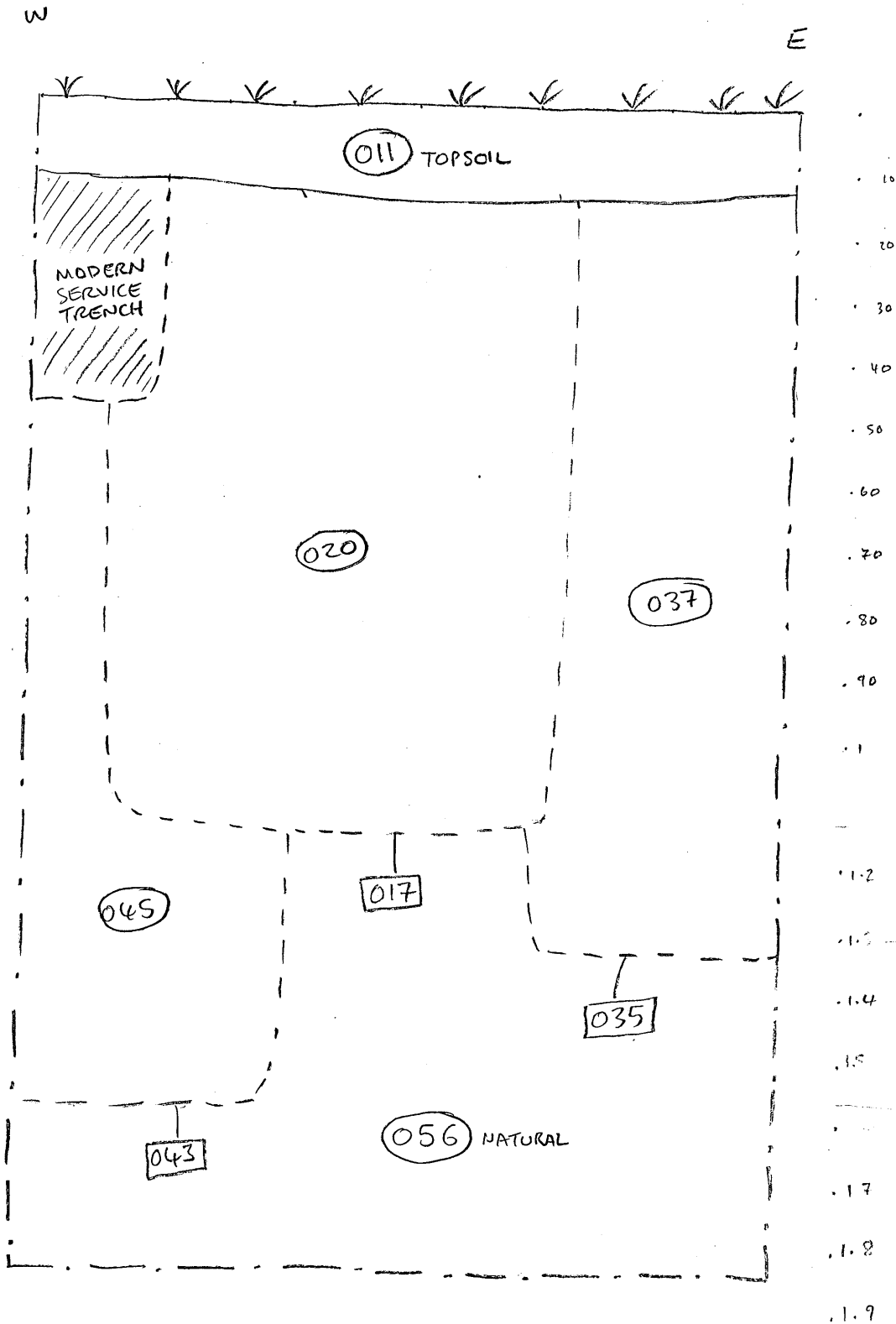
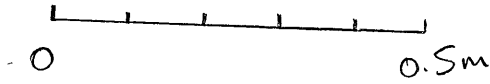

DUCKLINGTON

ST BARTHOLOMEW'S

DUCKBAT 13

① CATALOGUE OF PHOTOS

PDF/A SCAN

FILMING INSTRUCTIONS

Submitter OASouth

No. of copies: 2

Headings

Site information

Line 1: [OASouth] County[Oxon] Parish:[Ducklington]

Site[St Bartholomew's Church] Site code[DUCBAT 13]

Line 2: Excavators name[L Loe]

Line 3:

Classification of material

Tick if present

Index to archive	
Introduction	
A:Final Report	
A:Publication Report	
B:Site Data – Text: Diary/Daybook/Fieldnotes	
B: Site Data – Text: General Summaries	
B: Site Data – Text: Primary Context Records	
B: Site Data – Text: Synthesised Context Records	
B: Site Data – Text: Survey Reports	
B: Site Data – Text: Catalogue of Drawings	
B: Site Data – Text: Primary Drawings	
B: Site Data – Text: Synthesised Drawings	
C: Finds Data – Text: Primary Finds Data	
C: Finds Data – Text: Synthesised Finds Data	
C: Finds Data – Text: Specialist Reports	
C: Finds Data – Text: Box/Bag List	
D: Catalogue of Photos/Slides/Videos/X--rays	✓
E: Environmental/Ecofact Data: Primary Records	
E: Environmental/Ecofact Data: Synthesised Records	
E: Environmental/Ecofact Data: Specialist Reports	
F: Documentary	
F: Press and Publicity	
G: Correspondence	
H: Miscellaneous	



PHOTOGRAPHIC RECORD SHEET

SITE CODE DUCBAT13

SITE NAME ST BARTHOLOMEWS,
DUCKINGTON

FILM NO. 001

Camera number 5

Lens number

Black & white/ colour

Date	Negative number	View	Context(s)	Initials
11/03/13	0	/	ID SHOT	HW
	1	w	SK. (002)	WB
	2	w	↓	NB
	3	w	↓	NB
	4	w	↓	NB
	5	w	SK. (007)	WB
	6	w	↓	NB
	7	w	↓	↓
	8	w	↓	↓
	9	w	SK. 014	WB
	10	w	↓	NB
	11	w	↓	NB
	12	w	↓	NB
	13	w	SK. 018	WB
	14	w	↓	NB
	15	w	↓	NB
	16	w	↓	NB
	17	w	SK. 023	WB
	18	w	↓	NB
	19	w	↓	NB
	20	w	↓	NB
12/03/13	21	w	SK. 28 + SK. 32	WB
	22	w	↓	NB
	23	w	↓	NB
	24	w	↓	NB
	25	N	SK. 36	WB
	26	N	↓	NB
	27	N	↓	NB
	28	N	↓	NB
	29	w	SK. 44	WB
	30	↓	↓	NB
	31	↓	↓	NB
	32	↓	↓	NB
	33	w	SK. 48	WB
	34	↓	↓	NB
	35	↓	↓	NB
	36			
	37			



PHOTOGRAPHIC RECORD SHEET

SITE CODE DUCBAT13

SITE NAME ST BARTHOLOMEW'S
DUCKLINGTON

FILM NO. 002

Camera number 5

Lens number

Black & white / colour

Date	Negative number	View	Context(s)	Initials	
12/03/13	0	S	SK.052	1x0.5m	NB
↓	1	S	↓	↓	NB
	2	S			NB
	3	S	↓	↓	NB
	4	S			ID SHOT
	5	2	S.001	1x1m	NB
	6	2	↓	↓	NB
	7	2			NB
	8	2	↓	↓	NB
9					
10					
11					
12					
13					
14					
15					
16					
17					
18					
19					
20					
21					
22					
23					
24					
25					
26					
27					
28					
29					
30					
31					
32					
33					
34					
35					
36					
37					

Sheet1

	A	B	C	D	E	F
1	Site Code: DUCBAT13		Site Name: Ducklington St Bartholomew's			
2						
3	Site shot Number	Archive Shot Number	View	Description	Initials	Date
4	0001	0001	W	Skeleton 002	HW	11/03/13
5	0002	0002	W	Skeleton 002	HW	11/03/13
6	0003	0003	W	Skeleton 002	HW	11/03/13
7	0004	0004		Buttons from burial 005	HW	11/03/13
8	0005	0005		Buttons from burial 005	HW	11/03/13
9	0006	0006		Coffin lace from coffin (003)	HW	11/03/13
10	0007	0007		Coffin lace from coffin (003)	HW	11/03/13
11	0008	0008	W	Skeleton 007	HW	11/03/13
12	0009	0009	W	Skeleton 007	HW	11/03/13
13	0010	0010	W	Skeleton 007	HW	11/03/13
14	0011	0011	W	Skeleton 014	HW	11/03/13
15	0012	0012	W	Skeleton 014	HW	11/03/13
16	0013	0013	W	Skeleton 014	HW	11/03/13
17	0014	0014	W	Skeleton 018	HW	11/03/13
18	0015	0015	W	Skeleton 018	HW	11/03/13
19	0016	0016	W	Skeleton 018	HW	11/03/13
20	0017	0017	W	Skeleton 023	HW	11/03/13
21	0018	0018	W	Skeleton 023	HW	11/03/13
22	0019	0019	W	Skeleton 023	HW	11/03/13
23	0020	0020	W	Skeletons 028 & 032	HW	12/03/13
24	0021	0021	W	Skeletons 028 & 032	HW	12/03/13
25	0022	0022	W	Skeletons 028 & 032	HW	12/03/13
26	0023	0023	N	Skeleton 036	HW	12/03/13
27	0024	0024	N	Skeleton 036	HW	12/03/13
28	0025	0025	N	Skeleton 036	HW	12/03/13
29	0026	0026	W	Skeleton 044	HW	12/03/13
30	0027	0027	W	Skeleton 044	HW	12/03/13
31	0028	0028	W	Skeleton 044	HW	12/03/13
32	0029	0029	W	Skeleton 048	HW	12/03/13
33	0030	0030	W	Skeleton 048	HW	12/03/13
34	0031	0031	W	Skeleton 048	HW	12/03/13
35	0032	0032	S	Skeleton 052	HW	12/03/13
36	0033	0033	S	Skeleton 052	HW	12/03/13
37	0034	0034	S	Skeleton 052	HW	12/03/13
38	0035	0035	NW	General shot	HW	12/03/13
39	0036	0036	NW	General shot	HW	12/03/13
40	0037	0037	N	S. 001	HW	12/03/13
41	0038	0038	N	S. 001	HW	12/03/13
42	0039	0039	N	S. 001	HW	12/03/13
43						
44						
45						
46						
47						
48						
49						
50						
51						
52						
53						
54						
55						
56						
57						
58						
59						



DUCBAT13_0001.JPG



DUCBAT13_0002.JPG



DUCBAT13_0003.JPG



DUCBAT13_0004.JPG



DUCBAT13_0005.JPG



DUCBAT13_0006.JPG



DUCBAT13_0007.JPG



DUCBAT13_0008.JPG



DUCBAT13_0009.JPG



DUCBAT13_0010.JPG



DUCBAT13_0011.JPG



DUCBAT13_0012.JPG



DUCBAT13_0013.JPG



DUCBAT13_0014.JPG



DUCBAT13_0015.JPG



DUCBAT13_0016.JPG



DUCBAT13_0017.JPG



DUCBAT13_0018.JPG



DUCBAT13_0019.JPG



DUCBAT13_0020.JPG



DUCBAT13_0021.JPG



DUCBAT13_0022.JPG



DUCBAT13_0023.JPG



DUCBAT13_0024.JPG



DUCBAT13_0025.JPG



DUCBAT13_0026.JPG



DUCBAT13_0027.JPG



DUCBAT13_0028.JPG



DUCBAT13_0029.JPG



DUCBAT13_0030.JPG



DUCBAT13_0031.JPG



DUCBAT13_0032.JPG



DUCBAT13_0033.JPG



DUCBAT13_0034.JPG



DUCBAT13_0035.JPG



DUCBAT13_0036.JPG



DUCBAT13_0037.JPG



DUCBAT13_0038.JPG



DUCBAT13_0039.JPG