

Archaeological Evaluation at
St. Ivo Outdoor Centre
St. Ives, Cambridgeshire



**Archaeological
Evaluation Report**



April 2011

Client: Huntingdonshire District Council

OA East Report No: 1251

OASIS No: Oxfordar3: 97485

NGR: TL 29889 272621

Archaeological Evaluation at the St Ivo Outdoor Centre, St Ives

Archaeological Evaluation of land at the St Ivo Outdoor Complex

By James Fairbairn

Editor: Aileen Connor BA AIFA

Illustrator: Severine Bezie

Report Date: March 2011

Report Number: 1251
Site Name: St Ivo Outdoor Complex, California Road, St Ives
HER Event No: ECB3548
Date of Works: March 2011
Client Name: Huntingdonshire District Council
Client Ref: 13026
Planning Ref: 0900964FUL
Grid Ref: TL 29889 272621
Site Code: STIOLC11
Finance Code: STIOLC11
Receiving Body: Cambridgeshire County Council
Accession No: STIOLC11
Prepared by: James Fairbairn
Position: Supervisor
Date: March 2011
Checked by: Aileen Connor
Position: Project Manager
Date: March 2011
Signed: 

Disclaimer

This document has been prepared for the titled project or named part thereof and should not be relied upon or used for any other project without an independent check being carried out as to its suitability and prior written authority of Oxford Archaeology being obtained. Oxford Archaeology accepts no responsibility or liability for the consequences of this document being used for a purpose other than the purposes for which it was commissioned. Any person/party using or relying on the document for such other purposes agrees and will by such use or reliance be taken to confirm their agreement to indemnify Oxford Archaeology for all loss or damage resulting therefrom. Oxford Archaeology accepts no responsibility or liability for this document to any party other than the person/party by whom it was commissioned.

Oxford Archaeology East,

15 Trafalgar Way,
Bar Hill,
Cambridge,
CB23 8SQ

t: 01223 850500
f: 01223 850599
e: oaeast@thehumanjourney.net
w: <http://thehumanjourney.net/oaeast>

© Oxford Archaeology East 2010
Oxford Archaeology Limited is a Registered Charity No: 285627

Table of Contents

Table of Contents

Summary.....5

1 Introduction.....6

 1.1 Location and scope of work.....6

 1.2 Geology and topography.....6

 1.3 Archaeological and historical background.....6

 1.4 Acknowledgements.....6

2 Aims and Methodology.....7

 2.1 Aims.....7

 2.2 Methodology.....7

3 Results.....8

 3.1 Introduction8

 3.2 Trench 1.....8

 3.3 Trench 2.....8

 3.4 Trench 5.....8

 3.5 Trench 6.....8

 3.6 Trench 9.....8

 3.7 Finds Summary.....8

4 Discussion and Conclusions.....9

 4.1 Discussion9

 4.2 Significance.....9

 4.3 Recommendations.....9

Appendix A. Trench Descriptions and Context Inventory.....10

Appendix B. OASIS Report Form15

List of Figures

- Fig. 1 Site location map showing development area.
Fig. 2 Plan of Trenches
Fig. 3 Selected Sections.

List of Plates

- Plate 1 Furrow in trench 5.
Plate 2 Trench 3 showing truncation by land drainage.
Plate 3 Example of agricultural land drain.

Summary

Between the 15th and 16th of March 2011 Oxford Archaeology East carried out an archaeological evaluation at the St Ivo Outdoor Centre, California Road, St Ives TL 29889 272621. The work was commissioned by Huntingdonshire District Council to fulfil a planning condition in advance of the construction of a synthetic football pitch and associated car park. Six 25m x 1.8m and three 20m x 1.8m trenches were excavated. The archaeological evaluation revealed evidence for ploughing in the form of ridge and furrow and a system of modern field drains, no significant archaeological features were present.

1 INTRODUCTION

1.1 Location and scope of work

- 1.1.1 An archaeological evaluation was conducted by Oxford Archaeology East (OAE) at the St Ivo Outdoor Centre, California Road, St Ives, Huntingdonshire.
- 1.1.2 This archaeological evaluation was undertaken in accordance with a Brief issued by Daniel McConnell of Cambridgeshire County Council (CCC; Planning Application 0900964FUL), supplemented by a Specification prepared by OAE.
- 1.1.3 The work was designed to assist in defining the character and extent of any archaeological remains within the proposed redevelopment area, in accordance with the guidelines set out in *Planning Policy Statement 5: Planning for the Historic Environment* (Department for Communities and Local Government 2010). The results will enable decisions to be made by CCC, on behalf of the Local Planning Authority, with regard to the treatment of any archaeological remains found.
- 1.1.4 The site archive is currently held by OAE and will be deposited with the appropriate county stores in due course.

1.2 Geology and topography

- 1.2.1 The site lies approximately 1.8km to the northwest of St Ives town centre with an area of parkland to the north, arable fields to west and a large housing estate to the east and south. The site slopes gently from 32.50m above Ordnance Datum at its west to 30.50m above Ordnance Datum at the east end. The Geological maps of the area (British Geological Survey Series, sheet 187) show the site is situated on West Walton formation/Amphill clay beds capped by boulder clay.

1.3 Archaeological and historical background

- 1.3.1 There are few known archaeological sites of interest within the immediate vicinity although surface scatters of Romano British pottery were found slightly to the south west of the development site (CHER01941e; NMR366618) and a possible Romano British cremation cemetery was discovered at Houghton Hill in 1843 approximately 200m to the south (CHER00712; NMR366621). The wider area is rich in sites of archaeological interest. Flint tools of Mesolithic through to Bronze Age date have been found in much of the area either side of Houghton road. Ridge and furrow ploughing of medieval and post medieval date has also been recorded in much of the area associated with the settlement at Houghton.

1.4 Acknowledgements

- 1.4.1 The author would like to thank Huntingdonshire District Council who commissioned and funded the archaeological work. Carter Builders Ltd who were the main contractors on site. Daniel McConnell of Cambridgeshire County Council who wrote the archaeological brief. The project was managed by Aileen Connor. James Fairbairn supervised the fieldwork with the assistance of Pete Boardman and Nicholas Cox. Rachel Clarke surveyed the site and Severine Bezie produced the illustrations. Machine hire was provided by Lattenbury Services.

2 AIMS AND METHODOLOGY

2.1 Aims

- 2.1.1 The objective of this archaeological evaluation was to determine as far as reasonably possible the presence/absence, location, nature, extent, date, quality, condition and significance of any surviving archaeological deposits within the development area.

2.2 Methodology

- 2.2.1 The Brief required that a sufficient sample of the development area should be subject to trial trenching, to this end six 25m x 1.8m and three 20m x 1.8m evaluation trenches were machine excavated on land earmarked for the construction of an all weather playing surface and associated car parking.
- 2.2.2 Machine excavation by a wheeled JCB-type excavator fitted with a 1.8m wide toothless ditching bucket was carried out under constant archaeological supervision.
- 2.2.3 The trenches were located to Ordnance Survey and a Temporary Bench Mark was set up using a Leica GPS 1200. The value of the TBM was 31.90m above Ordnance Datum.
- 2.2.4 Spoil, exposed surfaces and features were scanned with a metal detector. All metal-detected and hand-collected finds were retained for inspection, other than those which were obviously modern.
- 2.2.5 All archaeological features and deposits were recorded using OA East's *pro-forma* sheets. Trench locations, plans and sections were recorded at appropriate scales and colour and monochrome photographs were taken of all relevant features and deposits.
- 2.2.6 Conditions on site were cold and dry. Excavation of the trenches was hampered by the presence of numerous land drains.

3 RESULTS

3.1 Introduction

3.1.1 Trenches 1, 2, 5, 6 and 9 contained archaeological features. These will be discussed in numerical order below and full descriptions can be found in Appendix A. Trenches 3, 4, 7 and 8 were devoid of features other than modern land drains and are described in Appendix A only.

3.2 Trench 1

3.2.1 Trench 1 was aligned east to west, it was slightly less than 25m long due to the discovery of a land drain just below the surface at the western end. In addition to five land drains there was a shallow linear feature (**5**) with a maximum depth of 0.10m and a maximum width of 1.2m running east-west along part of the trench, its single fill (**4**) consisted of a mid brownish yellow clay which contained occasional chalk flecks and small sub angular stones and pebbles. This feature is almost certainly the remains of ridge and furrow agriculture.

3.3 Trench 2

3.3.1 Trench 2 was aligned north to south. The only archaeological feature found was a furrow on an east-west orientation approximately 3.5m from the southern end of the trench. The furrow (**7**) was filled by a mid brown grey yellow clay. This feature had a maximum depth of 0.08m and a maximum width of 1.2m. Five modern land drains were also present.

3.4 Trench 5

3.4.1 Trench 5 was aligned east-west and situated at the north of the development area. A shallow post medieval furrow was found at the western most end of this evaluation trench. This feature **8** was again filled with a mid brown grey yellow clay (**9**). and ran in an easterly direction. Faint traces of the furrow could be seen at two further points within trench 5. Four modern land drains were also present.

3.5 Trench 6

3.5.1 Trench 6 was aligned north to south This evaluation trench also contained traces of ploughing in the form of two furrows (**13** & **15**) which were located 4m and 13m respectively from the northern end of the trench. Both features were filled with a mid brownish yellow clay, were 0.8m wide and 0.08m deep. One (**15**) contained a single sherd of post medieval pottery which was identified as metropolitan slip ware dating to the 18th century (Carole Fletcher pers comm). Three land drains were present.

3.6 Trench 9

3.6.1 This trench was aligned north to south. A single furrow (**11**) was the only feature present. It was filled with a brownish yellow clay (**10**), was shallow (0.06m) and had a maximum width of 1.0m. Four land drains were present.

3.7 Finds Summary

3.7.1 Finds were limited to a small single abraded piece of a metropolitan slip ware dish dating to the 18th century and occasional pieces of broken ceramic field drain.

4 DISCUSSION AND CONCLUSIONS

4.1 Discussion

- 4.1.1 The only archaeological evidence found was a series of furrows which would have formed during ploughing in either the medieval or early post medieval period. Their date is unclear, although a single sherd of 18th century pottery may indicate they belong to the post medieval period rather than earlier. The lack of any earlier features suggests that this area was not settled or otherwise heavily utilised in the past, possibly due to the wet and heavy soils.
- 4.1.2 The numerous modern land drains show that this area is prone to flooding and would therefore have been considered of little value for settlement in the past. At least three separate phases of drainage work has been undertaken to try and alleviate flooding on the site. Two types of agricultural drain were encountered at various depths and a modern plastic corrugated drain has been installed just below the surface of the playing field.

4.2 Significance

- 4.2.1 No significant archaeological features have been found by this evaluation.

4.3 Recommendations

- 4.3.1 Recommendations for any future work based upon this report will be made by the County Archaeology Office.

APPENDIX A. TRENCH DESCRIPTIONS AND CONTEXT INVENTORY

Trench 1							
General description					Orientation		
Trench 1 contained evidence of ridge and furrow ploughing and a series of modern land drains.					E-W		
					Avg. depth (m)		0.5
					Width (m)		2.2
					Length (m)		
				23.6			
Contexts							
context no	type	Width (m)	Depth (m)	comment	finds	date	
1	Topsoil	-	0.3	A mid grey-brown silty clay with rare sub angular pebbles	-	-	
2	Subsoil	-	0.22	Light grey-brown clay containing rare chalk flecks and rare sub angular pebbles	-	-	
4	Layer	1.2	0.1	Mid brownish grey-yellow clay with small occasional chalk fragments	-	-	
5	cut	1.2	0.1	Shallow surviving base of a furrow		-	
3	Natural	-		Light grey-brown clay containing chalk flecks, occasional rounded and sub angular pebbles and frequent flint nodules	-	-	
Trench 2							
General description					Orientation		
Trench 2 contained modern land drains and a furrow.					N-S		
					Avg. depth (m)		0.6
					Width (m)		2.2
					Length (m)		
				25			
Contexts							
context no	type	Width (m)	Depth (m)	comment	finds	date	
1	Topsoil		0.3	A mid grey-brown silty clay with rare sub angular pebbles	-	-	
2	Subsoil		0.2	Light grey-brown clay containing rare chalk flecks and rare sub angular pebbles	-	-	
6	Layer	1.2	0.08	Mid brownish grey-yellow clay with small occasional chalk fragments	-	-	

7	Cut	1.2	0.08	Shallow surviving base of a post medieval furrow	-	Post medieval
3	natural			Light grey-brown clay containing chalk flecks, occasional rounded and sub angular pebbles and frequent flint nodules	-	-
Trench 3						
General description					Orientation	E-W
Trench 3 was devoid of archaeology but did contain modern land drains					Avg. depth (m)	0.6
					Width (m)	2.2
					Length (m)	0.25
Contexts						
context no	type	Width (m)	Depth (m)	comment	finds	date
1	Topsoil	-	0.26	A mid grey-brown silty clay with rare sub angular pebbles	-	-
2	Subsoil	-	0.22	Light grey-brown clay containing rare chalk flecks and rare sub angular pebbles	-	-
3	Natural	-		Light grey-brown clay containing chalk flecks, occasional rounded and sub angular pebbles and frequent flint nodules	-	-

Trench 4						
General description					Orientation	N-S
Trench 4 was devoid of archaeology but contained modern land drains.					Avg. depth (m)	0.55
					Width (m)	2.2
					Length (m)	25
Contexts						
context no	type	Width (m)	Depth (m)	comment	finds	date
1	Topsoil	-	0.22	A mid grey-brown silty clay with rare sub angular pebbles	-	-
2	Subsoil	-	0.2	Light grey-brown clay containing rare chalk flecks and rare sub angular pebbles	-	-
3	Natural	-		Light grey-brown clay containing chalk flecks, occasional rounded and sub angular pebbles	-	-

				and frequent flint nodules		
--	--	--	--	----------------------------	--	--

Trench 5						
General description					Orientation	E-W
Trench 5 contained evidence of ridge and furrow ploughing along with modern land drains.					Avg. depth (m)	0.4
					Width (m)	2.2
					Length (m)	23.5
Contexts						
context no	type	Width (m)	Depth (m)	comment	finds	date
1	Topsoil	-	0.26	A mid grey-brown silty clay with rare sub angular pebbles	-	-
2	Subsoil		0.18	Light grey-brown clay containing rare chalk flecks and rare sub angular pebbles	-	-
9	Layer		0.08	Mid brownish grey-yellow clay with small occasional chalk fragments	-	Post medieval
8	cut	1.2	0.08	Shallow surviving base of a post medieval furrow	-	Post medieval
3	natural			Light grey-brown clay containing chalk flecks, occasional rounded and sub angular pebbles and frequent flint nodules	-	-

Trench 6						
General description					Orientation	N-S
Trench 6 contained evidence of ridge and furrow ploughing and modern land drains					Avg. depth (m)	0.5
					Width (m)	2.2
					Length (m)	25
Contexts						
context no	type	Width (m)	Depth (m)	comment	finds	date
1	Topsoil	-	0.32	A mid grey-brown silty clay with rare sub angular pebbles	-	-
2	Subsoil	-	0.18	Light grey-brown clay containing rare chalk flecks and rare sub angular pebbles	-	-
14	Layer		0.08	Mid brownish grey-yellow clay with small occasional chalk fragments	Pottery	18th century

15	cut	0.8	0.15	Shallow surviving base of a furrow		
12	Layer		0.15	Mid brownish grey-yellow clay with small occasional chalk fragments		
13	cut	0.8	0.15	Shallow surviving base of a furrow		
3	Natural	-		Light grey-brown clay containing chalk flecks, occasional rounded and sub angular pebbles and frequent flint nodules	-	-

Trench 7						
General description				Orientation		NNW-SSE
Trench 7 was devoid of archaeology but did contain modern land drains.				Avg. depth (m)		0.58
				Width (m)		2.2
				Length (m)		19
Contexts						
context no	type	Width (m)	Depth (m)	comment	finds	date
1	Topsoil	-	0.32	A mid grey-brown silty clay with rare sub angular pebbles	-	-
2	Subsoil	-	0.2	Light grey-brown clay containing rare chalk flecks and rare sub angular pebbles	-	-
3	Natural	-	0.6	Light grey-brown clay containing chalk flecks, occasional rounded and sub angular pebbles and frequent flint nodules	-	-

Trench 8						
General description				Orientation		WSW-ENE
Trench 8 was devoid of archaeology but contained modern land drains.				Avg. depth (m)		0.55
				Width (m)		2.2
				Length (m)		20
Contexts						
context no	type	Width (m)	Depth (m)	comment	finds	date
1	Topsoil	-	0.3	A mid grey-brown silty clay with rare sub angular pebbles	-	-
2	Subsoil	-	0.25	Light grey-brown clay	-	-

				containing rare chalk flecks and rare sub angular pebbles		
					-	-

Trench 9						
General description				Orientation		NNW-SSE
Trench 9 contained evidence of ridge and furrow ploughing and modern land drains.				Avg. depth (m)		0.58
				Width (m)		2.2
				Length (m)		19.8
Contexts						
context no	type	Width (m)	Depth (m)	comment	finds	date
1	Topsoil	-	0.3	A mid grey-brown silty clay with rare sub angular pebbles	-	-
2	Subsoil	-	0.22	Light grey-brown clay containing rare chalk flecks and rare sub angular pebbles	-	-
10	Layer		0.15	Mid brownish grey-yellow clay with small occasional chalk fragments	-	
11	cut	1	0.06	Shallow surviving base of a furrow	-	
3	Natural	-		Light grey-brown clay containing chalk flecks, occasional rounded and sub angular pebbles and frequent flint nodules	-	-

APPENDIX B. OASIS REPORT FORM

All fields are required unless they are not applicable.

Project Details

OASIS Number	oxfordar3: 97485		
Project Name	Archaeological evaluation at St Ivos Outdoor Centre St Ives.		
Project Dates (fieldwork) Start	15-03-2011	Finish	30-12-1899
Previous Work (by OA East)	No	Future Work	Unknown

Project Reference Codes

Site Code	STIOLC11	Planning App. No.	0900964FUL
HER No.	ECB3548	Related HER/OASIS No.	

Type of Project/Techniques Used

Prompt	Direction from Local Planning Authority - PPS 5
Development Type	Amenity Area (e.g. public open space)

Please select all techniques used:

<input type="checkbox"/> Aerial Photography - interpretation	<input type="checkbox"/> Grab-Sampling	<input type="checkbox"/> Remote Operated Vehicle Survey
<input type="checkbox"/> Aerial Photography - new	<input type="checkbox"/> Gravity-Core	<input type="checkbox"/> Sample Trenches
<input type="checkbox"/> Annotated Sketch	<input type="checkbox"/> Laser Scanning	<input type="checkbox"/> Survey/Recording Of Fabric/Structure
<input type="checkbox"/> Augering	<input checked="" type="checkbox"/> Measured Survey	<input checked="" type="checkbox"/> Targeted Trenches
<input type="checkbox"/> Dendrochronological Survey	<input checked="" type="checkbox"/> Metal Detectors	<input type="checkbox"/> Test Pits
<input type="checkbox"/> Documentary Search	<input type="checkbox"/> Phosphate Survey	<input type="checkbox"/> Topographic Survey
<input type="checkbox"/> Environmental Sampling	<input type="checkbox"/> Photogrammetric Survey	<input type="checkbox"/> Vibro-core
<input type="checkbox"/> Fieldwalking	<input type="checkbox"/> Photographic Survey	<input type="checkbox"/> Visual Inspection (Initial Site Visit)
<input type="checkbox"/> Geophysical Survey	<input type="checkbox"/> Rectified Photography	

Monument Types/Significant Finds & Their Periods

List feature types using the [NMR Monument Type Thesaurus](#) and significant finds using the [MDA Object type Thesaurus](#) together with their respective periods. If no features/finds were found, please state "none".

Monument	Period	Object	Period
Furrows	Uncertain	Pottery	Post Medieval 1540 to 1901
	Select period...	Land drains	Post Medieval 1540 to 1901
	Select period...		Select period...

Project Location

County	Huntingdonshire	Site Address (including postcode if possible)
District	St Ives	St Ivos Outdoor Centre. California Road, St Ives, PE27 6SJ
Parish	St Ives	
HER	Cambridgeshire	
Study Area		National Grid Reference
		TL 29889 272621

Project Originators

Organisation	OA EAST
Project Brief Originator	Daniel McConnell Cambs County Council
Project Design Originator	Aileen Connor
Project Manager	Aileen Connor
Supervisor	James Fairbairn

Project Archives

Physical Archive	Digital Archive	Paper Archive
CCC Stores Landbeach	OA East	OA East
STILOC11	STILOC11	STILOC11



Archive Contents/Media

	Physical Contents	Digital Contents	Paper Contents
Animal Bones	<input type="checkbox"/>	<input type="checkbox"/>	<input type="checkbox"/>
Ceramics	<input checked="" type="checkbox"/>	<input type="checkbox"/>	<input type="checkbox"/>
Environmental	<input type="checkbox"/>	<input type="checkbox"/>	<input type="checkbox"/>
Glass	<input type="checkbox"/>	<input type="checkbox"/>	<input type="checkbox"/>
Human Bones	<input type="checkbox"/>	<input type="checkbox"/>	<input type="checkbox"/>
Industrial	<input type="checkbox"/>	<input type="checkbox"/>	<input type="checkbox"/>
Leather	<input type="checkbox"/>	<input type="checkbox"/>	<input type="checkbox"/>
Metal	<input type="checkbox"/>	<input type="checkbox"/>	<input type="checkbox"/>
Stratigraphic		<input type="checkbox"/>	<input type="checkbox"/>
Survey		<input type="checkbox"/>	<input type="checkbox"/>
Textiles	<input type="checkbox"/>	<input type="checkbox"/>	<input type="checkbox"/>
Wood	<input type="checkbox"/>	<input type="checkbox"/>	<input type="checkbox"/>
Worked Bone	<input type="checkbox"/>	<input type="checkbox"/>	<input type="checkbox"/>
Worked Stone/Lithic	<input type="checkbox"/>	<input type="checkbox"/>	<input type="checkbox"/>
None	<input type="checkbox"/>	<input type="checkbox"/>	<input type="checkbox"/>
Other	<input type="checkbox"/>	<input type="checkbox"/>	<input type="checkbox"/>

Digital Media	Paper Media
<input checked="" type="checkbox"/> Database	<input type="checkbox"/> Aerial Photos
<input type="checkbox"/> GIS	<input checked="" type="checkbox"/> Context Sheet
<input type="checkbox"/> Geophysics	<input checked="" type="checkbox"/> Correspondence
<input checked="" type="checkbox"/> Images	<input type="checkbox"/> Diary
<input checked="" type="checkbox"/> Illustrations	<input checked="" type="checkbox"/> Drawing
<input type="checkbox"/> Moving Image	<input type="checkbox"/> Manuscript
<input type="checkbox"/> Spreadsheets	<input checked="" type="checkbox"/> Map
<input checked="" type="checkbox"/> Survey	<input type="checkbox"/> Matrices
<input checked="" type="checkbox"/> Text	<input type="checkbox"/> Microfilm
<input type="checkbox"/> Virtual Reality	<input type="checkbox"/> Misc.
	<input type="checkbox"/> Research/Notes
	<input checked="" type="checkbox"/> Photos
	<input checked="" type="checkbox"/> Plans
	<input checked="" type="checkbox"/> Report
	<input checked="" type="checkbox"/> Sections
	<input checked="" type="checkbox"/> Survey

Notes:

Plans

Limit of Excavation	—————
Deposit - Conjectured	- - - - -
Sondages/Machine Strip	- · - · - ·
Intrusion/Truncation	- · - · - ·
Illustrated Section	<u>————— S.14</u>
Archaeological Feature	
Field Drain	
Excavated Slot	
Cut Number	118
Deposit Number	118

Sections

Limit of Excavation	- - - - -
Cut	—————
Cut Conjectured	- - - - -
Deposit Horizon	—————
Deposit Horizon Conjectured	- - - - -
Intrusion/Truncation	- · - · - ·
Top Surface/Top of Natural	—————
Break in Section/ Limit of Section Drawing	- - - - -
Cut Number	117
Deposit Number	117
Ordnance Datum	18.45m OD ^
Stone	

Convention Key

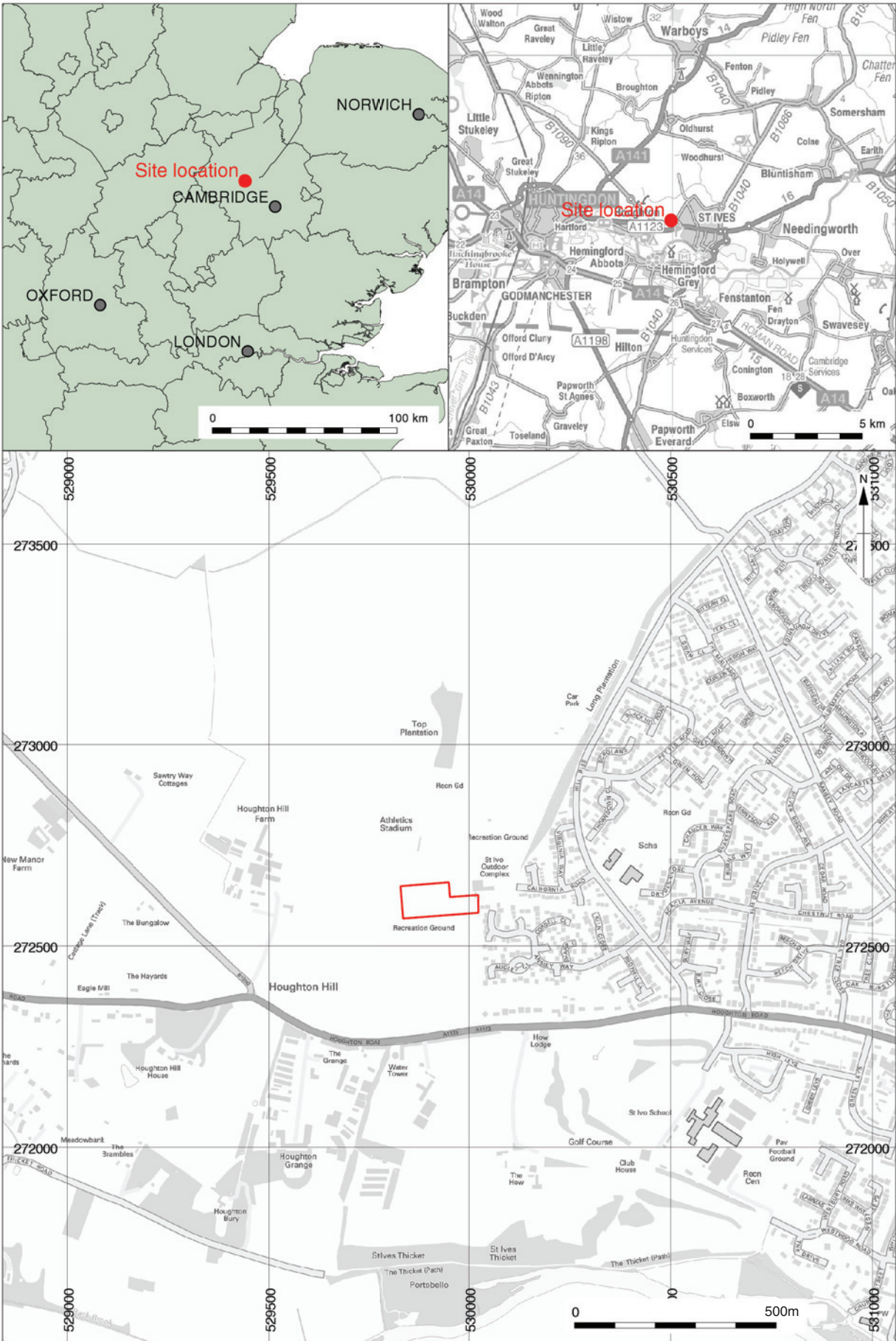

Contains Ordnance Survey data © Crown copyright and database right 2011

Figure 1: Site location with development area outlined (red)



© Crown Copyright. All rights reserved. Licence no. 010031673

Figure 2: Trench plans

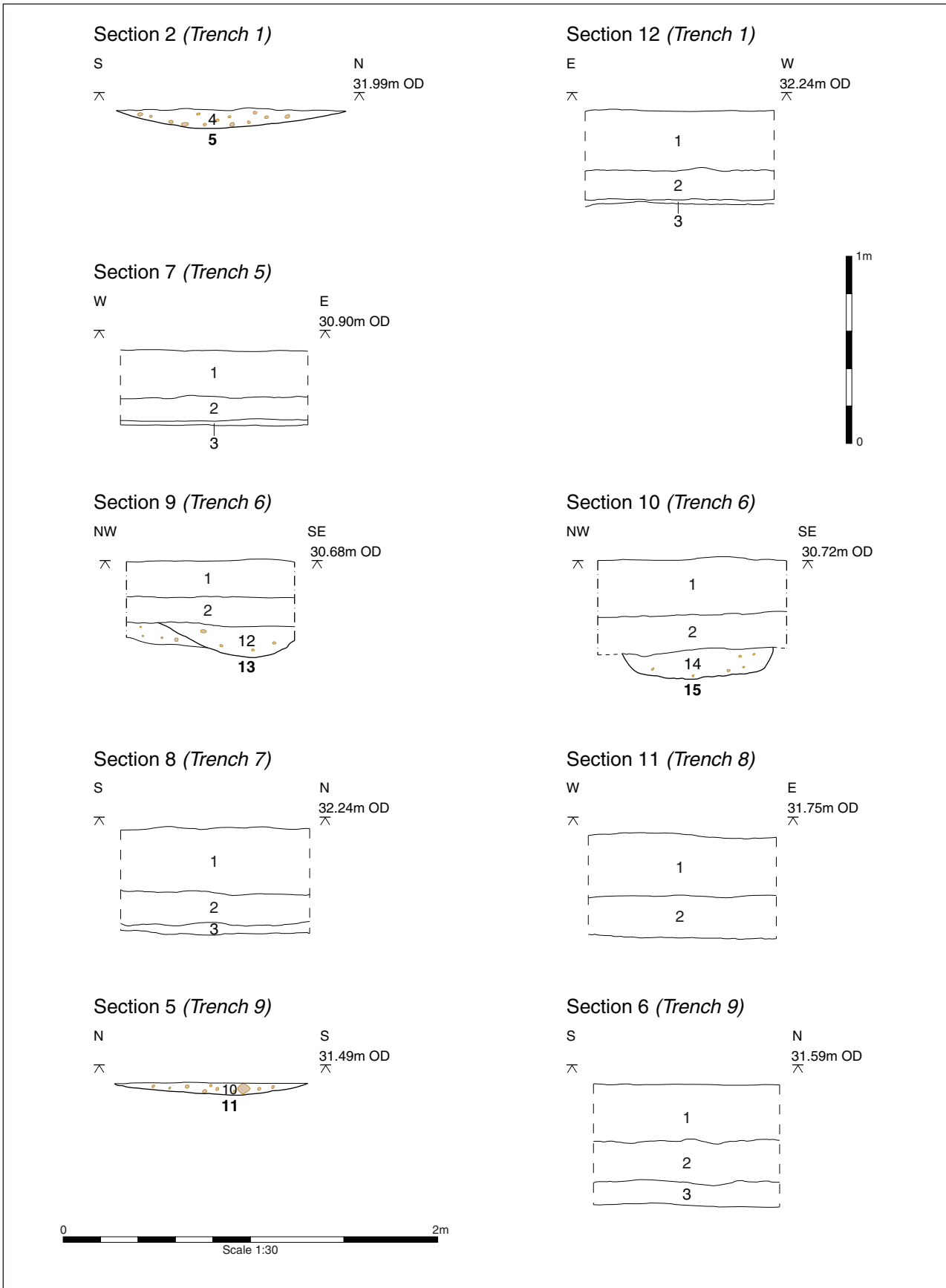

Figure 3: Section drawings



Plate 1: Furrow in trench 1



Plate 2: trench 3 showing truncation

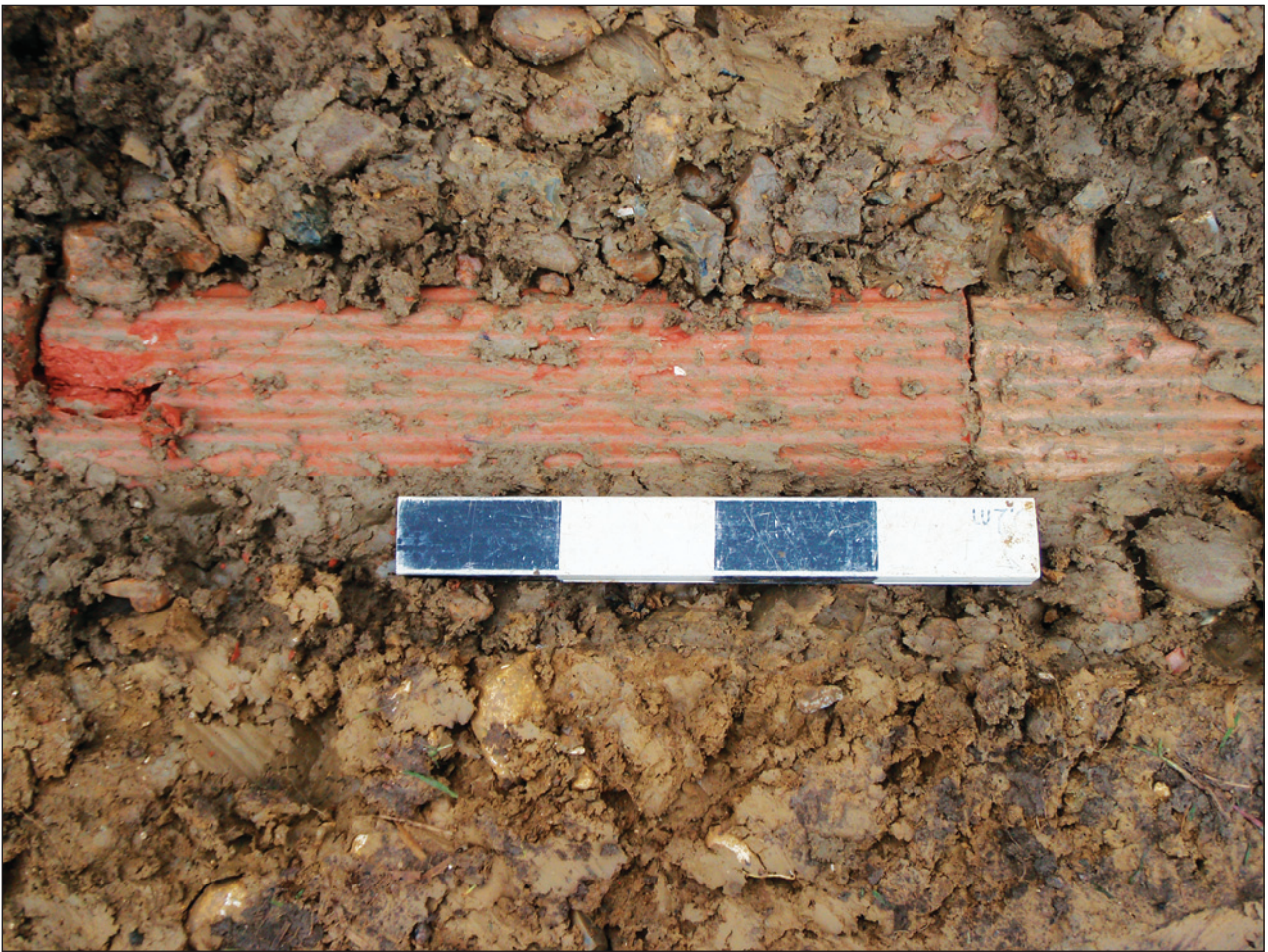

Plate 3: Example of agricultural land drain



Head Office/Registered Office/ OA South

Janus House
Osney Mead
Oxford OX2 0ES

t: +44 (0) 1865 263 800
f: +44 (0) 1865 793 496
e: info@oxfordarch.co.uk
w: <http://thehumanjourney.net>

OA North

Mill 3
Moor Lane
Lancaster LA1 1GF

t: +44 (0) 1524 541 000
f: +44 (0) 1524 848 606
e: [oanorth@thehumanjourney.net](mailto: oanorth@thehumanjourney.net)
w: <http://thehumanjourney.net>

OA East

15 Trafalgar Way
Bar Hill
Cambridgeshire
CB23 8SQ

t: +44 (0) 1223 850500
f: +44 (0) 1223 850599
e: [oaeast@thehumanjourney.net](mailto: oaeast@thehumanjourney.net)
w: <http://thehumanjourney.net>

OA Méditerranée

115 Rue Merlot
ZAC La Louvade
34 130 Mauguio
France

t: +33 (0) 4.67.57.86.92
f: +33 (0) 4.67.42.65.93
e: [oamed@thehumanjourney.net](mailto: oamed@thehumanjourney.net)
w: <http://oamed.fr/>

OA Grand Ouest

7 Rue des Monderaines
ZI - Ouest
14650 Carpiquet
France

t: +33 (0) 2 49 88 01 01
f: +33 (0) 2 49 88 01 02
e: [info@oago.fr](mailto: info@oago.fr)
w: <http://oago.fr>



Director: David Jennings, BA MIFA FSA

*Oxford Archaeology Ltd is a
Private Limited Company, N^o: 1618597
and a Registered Charity, N^o: 285627*