

Site/Project Name: 131 Slough Road, Datchet

Site Code: DASR13

Site/Project Type: Salvage Evaluation

Year(s): 2013

Accession Number: TBC

Record Group	Contents	Comments	Box/File Number
<b>A</b>	<b>REPORT</b> Archaeological attendance report  OASIS data collection form	 <a href="http://library.thehumanjourney.net/1669">http://library.thehumanjourney.net/1669</a>  2 Sheets	Box 1 File 1
<b>B</b>	<b>PRIMARY CONTEXT RECORDS</b>  Context check list (Numbers 1-4) Context Sheets	  1 Sheet 4 Sheets	Box 1 File 2
<b>B</b>	<b>PRIMARY DRAWINGS</b>  Plan record sheet Plans	  1 Sheet 1 Sheet	Box 1 File 3
<b>D</b>	<b>CATALOGUE OF PHOTOGRAPHS</b>  Digital photo index Digital context sheet	  1 Sheet 1 Sheet	Box 1 File 4
<b>G</b>	<b>CORRESPONDENCE</b>  Burials licence	  1 Sheet	Box 1 File 5

**PDF/A SCAN**

**FILMING INSTRUCTIONS**

Submitter OASouth

No. of copies: 2

Headings

Site information

Line 1: [OASouth] County[Berkshire] Parish:[Slough]

Site[131 Slough Road, Datchet] Site code[DASR13]

Line 2: Excavators name[H Webb]

Line 3:

Classification of material

Tick if present

Classification of material	Tick if present
Index to archive	<input checked="" type="checkbox"/>
Introduction	<input type="checkbox"/>
A:Final Report	<input type="checkbox"/>
A:Publication Report	<input type="checkbox"/>
B:Site Data – Text: Diary/Daybook/Fieldnotes	<input type="checkbox"/>
B: Site Data – Text: General Summaries	<input type="checkbox"/>
B: Site Data – Text: Primary Context Records	<input type="checkbox"/>
B: Site Data – Text: Synthesised Context Records	<input type="checkbox"/>
B: Site Data – Text: Survey Reports	<input type="checkbox"/>
B: Site Data – Text: Catalogue of Drawings	<input type="checkbox"/>
B: Site Data – Text: Primary Drawings	<input type="checkbox"/>
B: Site Data – Text: Synthesised Drawings	<input type="checkbox"/>
C: Finds Data – Text: Primary Finds Data	<input type="checkbox"/>
C: Finds Data – Text: Synthesised Finds Data	<input type="checkbox"/>
C: Finds Data – Text: Specialist Reports	<input type="checkbox"/>
C: Finds Data – Text: Box/Bag List	<input type="checkbox"/>
D: Catalogue of Photos/Slides/Videos/X--rays	<input type="checkbox"/>
E: Environmental/Ecofact Data: Primary Records	<input type="checkbox"/>
E: Environmental/Ecofact Data: Synthesised Records	<input type="checkbox"/>
E: Environmental/Ecofact Data: Specialist Reports	<input type="checkbox"/>
F: Documentary	<input type="checkbox"/>
F: Press and Publicity	<input type="checkbox"/>
G: Correspondence	<input type="checkbox"/>
H: Miscellaneous	<input type="checkbox"/>

131 SLOUGH ROAD; DATCHET (BERKS)

DASR13

BOX 1 FILE 1

A: REPORT

--	--	--	--	--	--

PDF/A SCAN

FILMING INSTRUCTIONS

Submitter OASouth

No. of copies: 2

Headings

Site information

Line 1: [OASouth] County[Berkshire] Parish:[Slough]

Site[131 Slough Road, Datchet] Site code[DALS13]

Line 2: Excavators name[H Webb]

Line 3:

Classification of material

Tick if present

Classification of material	Tick if present
Index to archive	
Introduction	
A:Final Report	✓
A:Publication Report	
B:Site Data – Text: Diary/Daybook/Fieldnotes	
B: Site Data – Text: General Summaries	
B: Site Data – Text: Primary Context Records	
B: Site Data – Text: Synthesised Context Records	
B: Site Data – Text: Survey Reports	
B: Site Data – Text: Catalogue of Drawings	
B: Site Data – Text: Primary Drawings	
B: Site Data – Text: Synthesised Drawings	
C: Finds Data – Text: Primary Finds Data	
C: Finds Data – Text: Synthesised Finds Data	
C: Finds Data – Text: Specialist Reports	
C: Finds Data – Text: Box/Bag List	
D: Catalogue of Photos/Slides/Videos/X--rays	
E: Environmental/Ecofact Data: Primary Records	
E: Environmental/Ecofact Data: Synthesised Records	
E: Environmental/Ecofact Data: Specialist Reports	
F: Documentary	
F: Press and Publicity	
G: Correspondence	
H: Miscellaneous	

# OASIS DATA COLLECTION FORM: England

[List of Projects](#) | [Manage Projects](#) | [Search Projects](#) | [New project](#) | [Change your details](#) | [HER coverage](#) | [Change country](#) | [Log out](#)

## Printable version

**OASIS ID: oxfordar1-178983**

### Project details

Project name	131 slough Road, Datchet
Short description of the project	On 19th August 2013 Oxford Archaeology carried out the archaeological excavation and recording of a single human inhumation burial at 131 Slough Road, Datchet. The undated burial was discovered during the excavation of footing trenches as part of extension works to the property.
Project dates	Start: 19-08-2013 End: 19-08-2013
Previous/future work	No / No
Any associated project reference codes	DASR13 - Sitecode
Type of project	Field evaluation
Monument type	GRAVE Uncertain
Significant Finds	HUMAN SKELETON Uncertain
Methods & techniques	""Sample Trenches""
Development type	Urban residential (e.g. flats, houses, etc.)
Prompt	Voluntary/self-interest
Position in the planning process	Not known / Not recorded

### Project location

Country	England
Site location	BERKSHIRE SLOUGH SLOUGH 131 Slough Road, Datchet
Study area	1.20 Square metres
Site coordinates	SU 983 780 51.4919004009 -0.583915870411 51 29 30 N 000 35 02 W Point

### Project creators

Name of Organisation	Oxford Archaeology
----------------------	--------------------

Project brief originator (No written brief issued)

Project design originator Oxford Archaeology

Project director/manager Helen Webb

Project supervisor M Gibson

#### Project archives

Physical Archive recipient TBC

Physical Contents "other"

Digital Archive recipient Oxford Archaeology

Digital Contents "none"

Digital Media available "Images raster / digital photography", "Text"

Paper Archive recipient TBC

Paper Contents "none"

Paper Media available "Context sheet", "Drawing", "Photograph", "Plan", "Report", "Unpublished Text"

#### Project bibliography 1

Publication type Grey literature (unpublished document/manuscript)

Title 131 Slough Road, Datchet

Author(s)/Editor(s) Webb, H.

Date 2013

Issuer or publisher Oxford Archaeology

Place of issue or publication Oxford

URL <http://library.thehumanjourney.net/1669>

Entered by Lee Sparks ([lee.sparks@oxfordarch.co.uk](mailto:lee.sparks@oxfordarch.co.uk))

Entered on 23 May 2014

## OASIS:

Please e-mail English Heritage for OASIS help and advice

© ADS 1996-2012 Created by Jo Gilham and Jen Mitcham, email Last modified Wednesday 9 May 2012

Cite only: <http://www.oasis.ac.uk/form/print.cfm> for this page



131 SLOUGH ROAD, DATCHET (BERKS)  
DASR13  
BOX 1 FILE 2  
B: PRIMARY CONTEXT RECORDS

--	--	--	--	--



PDF/A SCAN

FILMING INSTRUCTIONS

Submitter OASouth

No. of copies: 2

Headings

Site information

Line 1: [OASouth] County[Berkshire] Parish:[Slough]

Site[131 Slough Road, Datchet] Site code[DALS13]

Line 2: Excavators name[H Webb]

Line 3:

Classification of material

Tick if present

Index to archive	
Introduction	
A:Final Report	
A:Publication Report	
B:Site Data – Text: Diary/Daybook/Fieldnotes	
B: Site Data – Text: General Summaries	
B: Site Data – Text: Primary Context Records	✓
B: Site Data – Text: Synthesised Context Records	
B: Site Data – Text: Survey Reports	
B: Site Data – Text: Catalogue of Drawings	
B: Site Data – Text: Primary Drawings	
B: Site Data – Text: Synthesised Drawings	
C: Finds Data – Text: Primary Finds Data	
C: Finds Data – Text: Synthesised Finds Data	
C: Finds Data – Text: Specialist Reports	
C: Finds Data – Text: Box/Bag List	
D: Catalogue of Photos/Slides/Videos/X--rays	
E: Environmental/Ecofact Data: Primary Records	
E: Environmental/Ecofact Data: Synthesised Records	
E: Environmental/Ecofact Data: Specialist Reports	
F: Documentary	
F: Press and Publicity	
G: Correspondence	
H: Miscellaneous	





# SKELETON RECORD

Skeleton no: 1

Site code: DASL13

Site Subdiv:

Group:

Plan no:

Grave cut: 2

Coffin: Y/N

Fills: 3

Adult / Subadult / Infant

Age: YOUNG OR PRIME

Sex: F.

Body position: SUPINE

Orientation: Head at WNW end

Associated small finds nos:

ADULT (SEE OVERLEAF FOR SUBADULT/INFANT DRAWING)

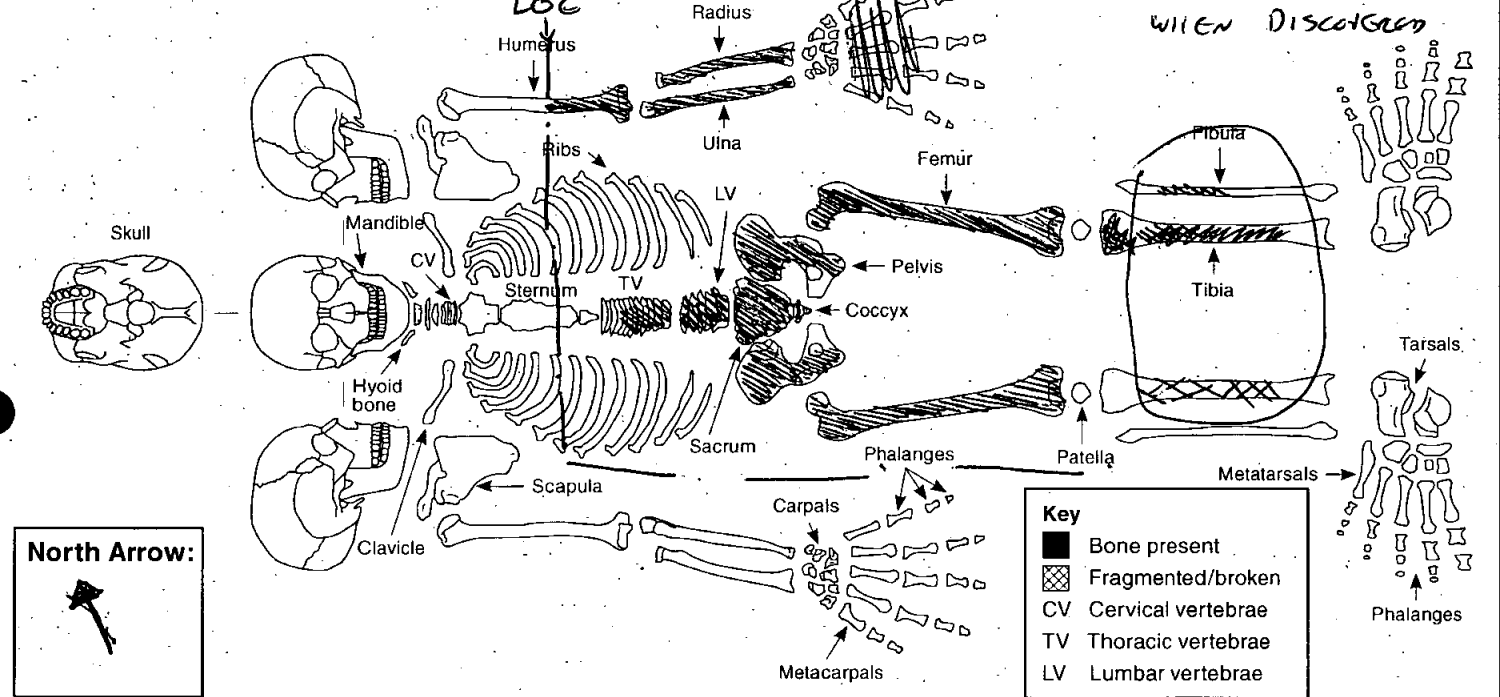

Digitally rectified photography: Y/N

Image nos:

### Position of:

1. Body
2. Head
3. Right arm, location of right hand
4. Left arm, location of left hand
5. Right leg
6. Left leg
7. Feet

### Objective description (refer to numbers 1-12 in list):

1. SUPINE
2. N/A
3. N/A
4. BY SIDE, FOREARM FLEXED OVER ACROSS STOMACH.
5. 6. EXTENDED
7. PROBABLY TOGETHER (DISTURBED)
8. FIRM.
- 9.
10. WALL OVER HEAD
11. INSIDE SO POOR LIGHT, WITH SMALL TOOLS
12. BONES GENERALLY GRACILE, ILIAC CREST FUSED. SCIATIC NOTCH & PRE AURICULAR SURFACE OF AURICULAR SURFACE STILL YOUTHFUL, NO RETRO AURIC ACTV, APEX NOT LIFTED ORIENTATION MAY INDICATE CHRISTIAN BURIAL.

### Condition:

(i.e. appearance of bone surfaces and fragmentation)

8. Condition of bone in situ
9. Condition of bone after lifting
10. Evidence for truncation?

### Other:

11. Excavation methods, lighting, conditions
12. Other comments

### Stratigraphic matrix:

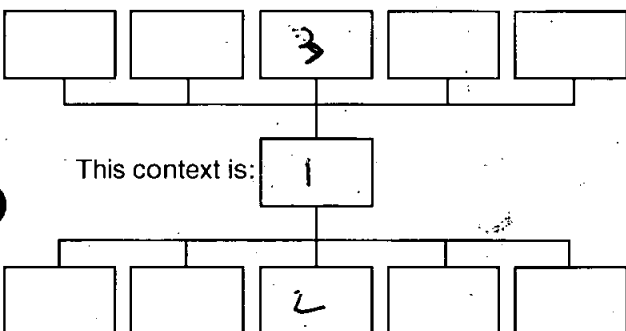

### Sample numbers:

(Give sample numbers and number of bags. Bulk sample infants approximately <5 years old and give one sample number)

Skull: \_\_\_\_\_  
 Chest: \_\_\_\_\_  
 Right hand: \_\_\_\_\_  
 Left hand: \_\_\_\_\_  
 Stomach and pelvis: \_\_\_\_\_  
 Right foot: \_\_\_\_\_  
 Left foot: \_\_\_\_\_

Recorded by: MG  
 Date: 19/8/13  
 Initials: \_\_\_\_\_

Checked by: \_\_\_\_\_  
 Date: \_\_\_\_\_  
 Initials: \_\_\_\_\_

**SUBADULT**

North Arrow:

**Key**

- Bone present
- ▣ Fragmented/broken
- CV Cervical vertebrae
- TV Thoracic vertebrae
- LV Lumbar vertebrae

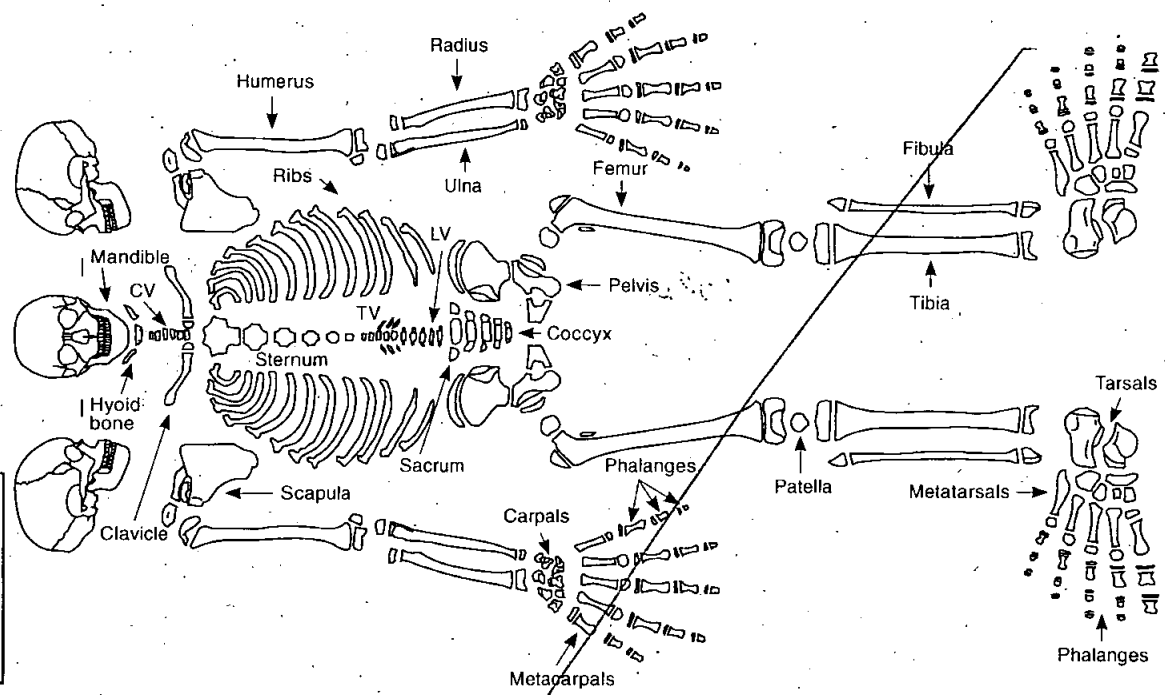

**INFANT**

North Arrow:

**Key**

- Bone present
- ▣ Fragmented/broken
- CV Cervical vertebrae
- TV Thoracic vertebrae
- LV Lumbar vertebrae

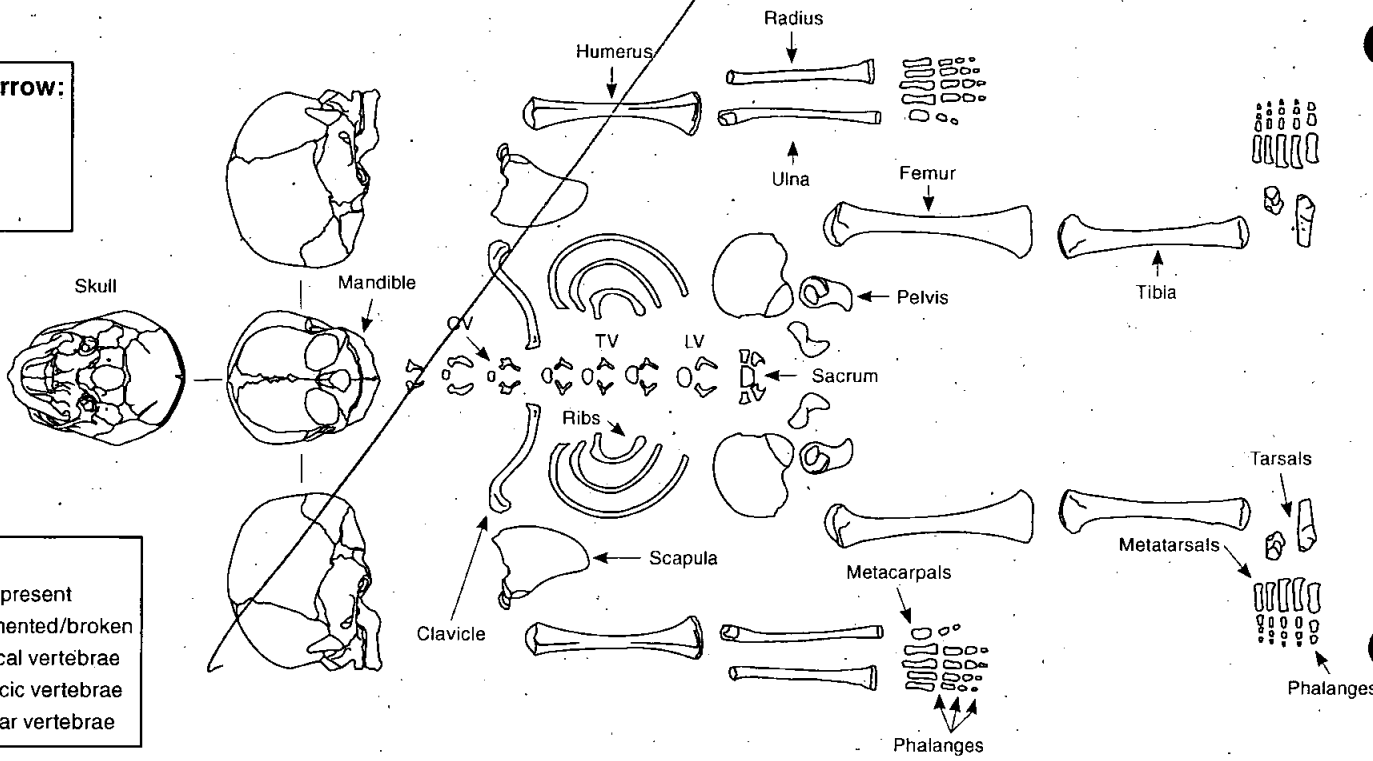

Additional comment/sketch:

Additional sheet:

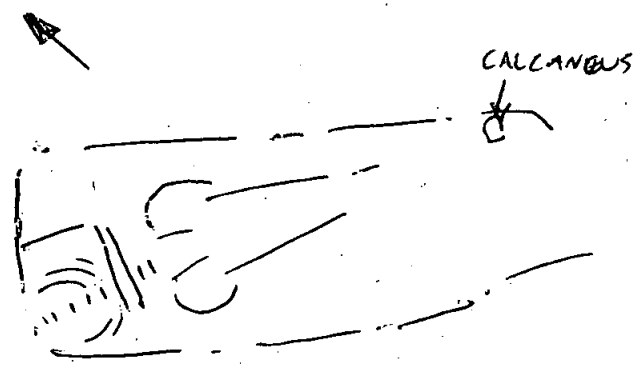



# CONTEXT RECORD

Context No.

2

SITE **DAS 13**

ADDITIONAL SHEETS:

TYPE **GRAVE**

Trench

Context Type: ~~Deposit~~ / ~~Cut~~ / ~~Structure~~

Check Lists:

Site sub-div

Overlain by:

DEPOSIT:

1. compaction
2. colour
3. composition
4. inclusion
5. thickness
6. extent
7. comments
8. method & conditions

Structure No.

Abutted by:

Plan No.

Cut by:

Filled by: **SK 1, (3)**

Section No.

Same as:

CUT:

1. shape in plan
2. base/sides/top profile
3. dimension and depth
4. sketch
5. truncation
6. fill nos
7. other comments

Part of:

Co-Ordinates

Consists of:

Overlies:

Level

Butts:

MASONRY:

1. materials
2. size of bricks etc
3. finish of stones
4. coursing/bond
5. form
6. faces
7. bond
8. dimensions as found
9. other comments

Slide No.

Cuts: **4**

Neg No.

Fill of:

Matrix location

Relationships uncertain

Description (See check lists):

1-5. UNKNOWN AS CUT COULD NOT  
BE SEEN.

6. SK 1, (3)

STRATIGRAPHIC MATRIX

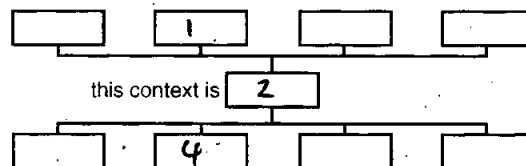

Interpretation/Discussion:

ARBITRARY CUT GIVEN TO CONTAIN SK 1

NO FINDS WERE RECOVERED SO NO DATE COULD BE  
CONFIRMED.

Finds (tick): None [ ] Pot [ ] Bone [ ] Flint [ ] Stone [ ] Burnt stone [ ] Glass [ ]  
Metal [ ] CBM [ ] Wood [ ] Leather [ ]

 Small Finds
Recorder: **MG**
 Samples
Date **19/8/13**
 Building Materials

Initials



# CONTEXT RECORD

Context No.

3

SITE *DA5R173*

ADDITIONAL SHEETS:

TYPE *Fill*

Trench

Context Type: Deposit / Cut / Structure

Check Lists:

Site sub-div

Overlain by: \* *FOUNDATIONS*

DEPOSIT:

1. compaction
2. colour
3. composition
4. inclusion
5. thickness
6. extent
7. comments
8. method & conditions

Structure No.

Abutted by:

Plan No.

Cut by:

Filled by:

Section No.

Same as:

Part of:

CUT:

1. shape in plan
2. base/sides/top profile
3. dimension and depth
4. sketch
5. truncation
6. fill nos
7. other comments

Co-Ordinates

Consists of:

Overlies: *SK7*

Level

Butts:

MASONRY:

1. materials
2. size of bricks etc
3. finish of stones
4. coursing/bond
5. form 6. faces
7. bond
8. dimensions as found
9. other comments

Slide No.

Cuts:

Neg No.

Fill of:

Matrix location

Relationships uncertain

Description (See check lists):

STRATIGRAPHIC MATRIX

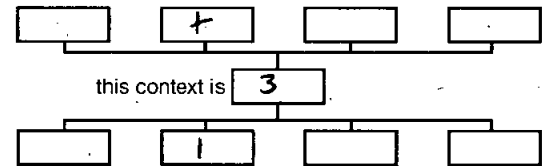
1. *FRIABLE*2. *MID SANDY SILT YELLOWISH BROWN*3. *SANDY SILT* 4. *NONE*5. *0.3m*6. *- COULD NOT BE DETERMINED.*this context is **3**

Interpretation/Discussion:

*ARBITRARY FILL OF GRAVE* [1]*SAME AS SURROUNDING DEPOSIT*

Finds (tick): None  Pot  Bone  Flint  Stone  Burnt stone  Glass   
 Metal  CBM  Wood  Leather

△ Small Finds

Recorder *MG*

◇ Samples

Date *19/8/13*

⬠ Building Materials

Initials



# CONTEXT RECORD

Context No.

4

SITE DAS113

ADDITIONAL SHEETS:

TYPE NATURAL LAYER

Trench

Context Type: Deposit / Cut / Structure

Check Lists:

Site sub-div

Overlain by:

DEPOSIT:

Structure No.

Abutted by:

1. compaction
2. colour
3. composition
4. inclusion
5. thickness
6. extent
7. comments
8. method & conditions

Plan No.

Cut by: 2

Filled by:

Section No.

Same as:

CUT:

Part of:

1. shape in plan
2. base/sides/top profile
3. dimension and depth
4. sketch
5. truncation
6. fill nos
7. other comments

Co-Ordinates

Consists of:

Overlies:

Level

Butts:

MASONRY:

Slide No.

Cuts: —

1. materials
2. size of bricks etc
3. finish of stones
4. coursing/bond
5. form 6. faces
7. bond
8. dimensions as found
9. other comments

Neg No.

Fill of:

Matrix location

Relationships uncertain

Description (See check lists):

STRATIGRAPHIC MATRIX

1. FRIABLE

2. MID YELLOWISH BROWN

3. SANDY SILT

4. OCC SMALL STONES

5. 0.3m +

6. THROUGHOUT TRENCH.

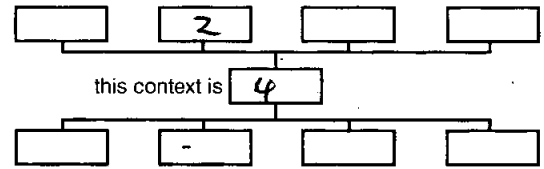

Interpretation/Discussion:

NATURAL DEPOSIT. - ALUVIAL

Finds (tick): None  Pot  Bone  Flint  Stone  Burnt stone  Glass   
 Metal  CBM  Wood  Leather

△ Small Finds

Recorder MG

◇ Samples

Date 19/8/13

⬜ Building Materials

Initials

131 SLOUGH ROAD, DATCHET (BEARS)

DASR13

Box 1 FILE 3

B: PRIMARY DRAWINGS

--	--	--	--	--	--



PDF/A SCAN

FILMING INSTRUCTIONS

Submitter OASouth

No. of copies: 2

Headings

Site information

Line 1: [OASouth] County[Berkshire] Parish:[Slough]

Site[131 Slough Road, Datchet] Site code[DALS13]

Line 2: Excavators name[H Webb]

Line 3:

Classification of material

Tick if present

Classification of material	Tick if present
Index to archive	
Introduction	
A:Final Report	
A:Publication Report	
B:Site Data – Text: Diary/Daybook/Fieldnotes	
B: Site Data – Text: General Summaries	
B: Site Data – Text: Primary Context Records	
B: Site Data – Text: Synthesised Context Records	
B: Site Data – Text: Survey Reports	
B: Site Data – Text: Catalogue of Drawings	
B: Site Data – Text: Primary Drawings	✓
B: Site Data – Text: Synthesised Drawings	
C: Finds Data – Text: Primary Finds Data	
C: Finds Data – Text: Synthesised Finds Data	
C: Finds Data – Text: Specialist Reports	
C: Finds Data – Text: Box/Bag List	
D: Catalogue of Photos/Slides/Videos/X--rays	
E: Environmental/Ecofact Data: Primary Records	
E: Environmental/Ecofact Data: Synthesised Records	
E: Environmental/Ecofact Data: Specialist Reports	
F: Documentary	
F: Press and Publicity	
G: Correspondence	
H: Miscellaneous	



DASH 13  
P.1  
1:20  
19/8/13  
MG

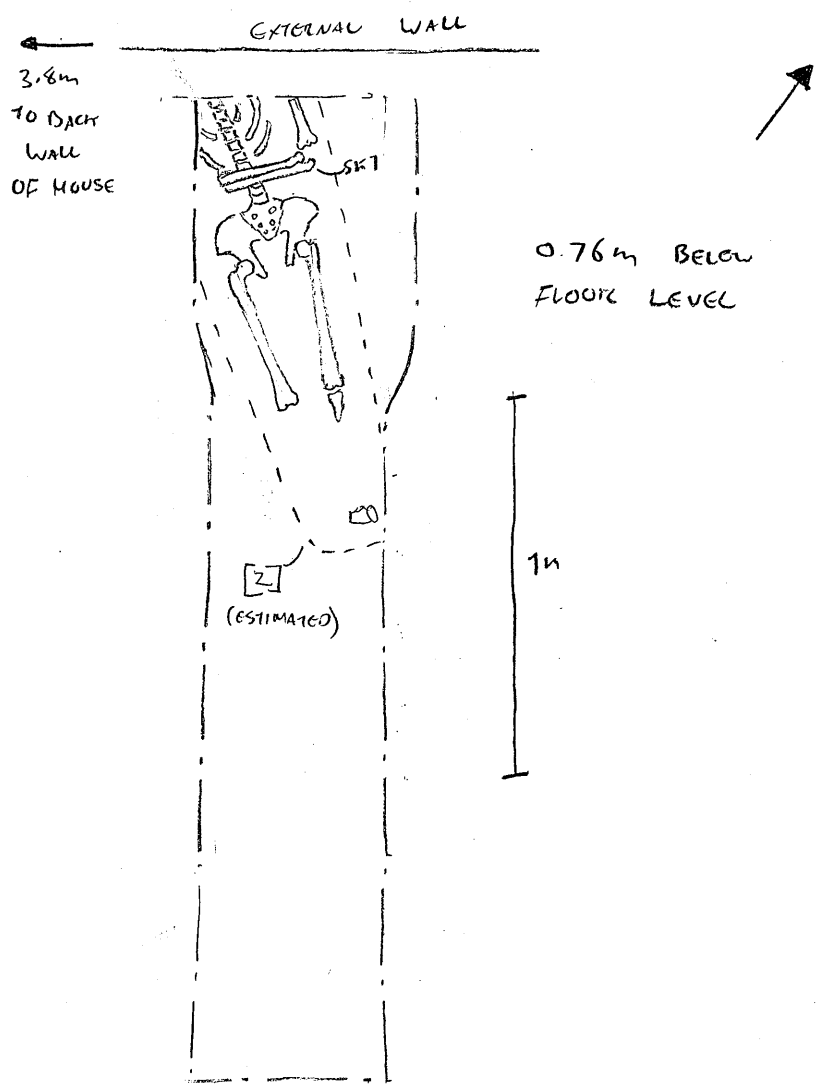

131 SLOUGH ROAD, DATCHET (BEAKS)

DASR13

Box 1 FILE 4

D: CATALOGUE OF PHOTOGRAPHS

--	--	--	--	--

PDF/A SCAN

FILMING INSTRUCTIONS

Submitter OASouth

No. of copies: 2

Headings

Site information

Line 1: [OASouth] County[Berkshire] Parish:[Slough]

Site[131 Slough Road, Datchet] Site code[DALS13]

Line 2: Excavators name[H Webb]

Line 3:

Classification of material

Tick if present

Classification of material	Tick if present
Index to archive	
Introduction	
A:Final Report	
A:Publication Report	
B:Site Data – Text: Diary/Daybook/Fieldnotes	
B: Site Data – Text: General Summaries	
B: Site Data – Text: Primary Context Records	
B: Site Data – Text: Synthesised Context Records	
B: Site Data – Text: Survey Reports	
B: Site Data – Text: Catalogue of Drawings	
B: Site Data – Text: Primary Drawings	
B: Site Data – Text: Synthesised Drawings	
C: Finds Data – Text: Primary Finds Data	
C: Finds Data – Text: Synthesised Finds Data	
C: Finds Data – Text: Specialist Reports	
C: Finds Data – Text: Box/Bag List	
D: Catalogue of Photos/Slides/Videos/X--rays	<input checked="" type="checkbox"/>
E: Environmental/Ecofact Data: Primary Records	
E: Environmental/Ecofact Data: Synthesised Records	
E: Environmental/Ecofact Data: Specialist Reports	
F: Documentary	
F: Press and Publicity	
G: Correspondence	
H: Miscellaneous	

Sheet1

	A	B	C	D	E	F
1	Site Code: DASR13		Site Name: Datchet, 131 Slough Road			
2	Site shot Number	Archive Shot Number	View	Description	Initials	Date
3						
4	0001	0001	NW	Skeleton 1	MG	19/08/13
5	0002	0002		Skeleton 1	MG	19/08/13
6	0003	0003		Skeleton 1	MG	19/08/13
7	0004	0004	NW	View of trench	MG	19/08/13
8	0005	0005	NE	View of trench in lounge	MG	19/08/13
9						
10						
11						
12						
13						
14						
15						
16						
17						
18						
19						
20						
21						
22						
23						
24						
25						
26						
27						
28						
29						
30						
31						
32						
33						
34						
35						
36						
37						
38						
39						
40						
41						
42						
43						
44						
45						
46						
47						
48						
49						
50						
51						
52						
53						
54						
55						
56						
57						
58						
59						
60						
61						
62						

Sheet1

	A	B	C	D	E	F
63						
64						
65						
66						
67						
68						
69						
70						
71						
72						
73						
74						
75						
76						
77						
78						
79						



DASR13\_0001.JPG

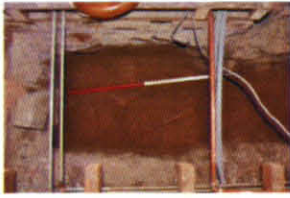

DASR13\_0002.JPG



DASR13\_0003.JPG



DASR13\_0004.JPG



DASR13\_0005.JPG



**Office  
DEPOT®**



7110  
131 SLOUGH ROAD, DATCHET (BERKS)

DASRIS

Box 1 FILE 5

C: CORRESPONDANCE

Vertical dashed lines for a small rectangular area.

Vertical dashed lines for a long rectangular area.

Horizontal dashed lines for a rounded rectangular area.

Horizontal dashed lines for a long rectangular area.



## LICENCE FOR THE REMOVAL OF HUMAN REMAINS

The Secretary of State, in exercise of the power vested in him by section 25 of the Burial Act 1857 (20 & 21 Vic., cap.81), grants a licence for the removal of the remains of **persons unknown** from the place in which they are now interred at **131 Slough Road, Datchet, Berkshire, SL3 9AE**.

2. It is a condition of this licence that the following precautions shall be observed:
  - (a) Any removal or disturbance shall be effected with due care and attention to decency;
  - (b) The ground in which the remains are interred shall be screened from the public gaze while the work of removal is in progress;
  - (c) The remains shall, no later than 31 December 2013, be reinterred at 131 Slough Road, Berkshire. In the meantime, shall be kept safely, privately and decently by Oxford Archaeology under the control of a competent member of staff.
3. This licence merely exempts those from the penalties, which would be incurred if the removal took place without a licence. It does not in any way alter civil rights. It does not confer the right to bury the remains in any place where such right does not already exist.
4. This licence expires on **30 September 2013**.

Rekha Gohil  
on behalf of the Secretary of State for Justice

Ministry of Justice

Licence Number: **13-0151**  
File Number: **OPR/072/104**  
Date: **16 August 2013**

