

Islington, Old Street, St Lukes
OLR00

Box 9 File 1

E. SYNTHESISED ENVIRONMENTAL DATA - 410-439 ^{skeletons}

SCAN PDF

FILMING INSTRUCTIONS

Submitter OASouth

No. of CD copies: 2

Headings

Site information

Line 1: [OASouth] County:[Greater London] Parish:[Islington] Site:[Old Street, St Lukes]

Site code[OLR00]

Line 2: Excavators name[A. Boyle]

Line 3:

Classification of material

Tick if present

| Classification of material | Tick if present |
|---|-----------------|
| Index to archive | |
| Introduction | |
| A:Final Report | |
| A:Publication Report | |
| B:Site Data – Text: Diary/Daybook/Fieldnotes | |
| B: Site Data – Text: General Summaries | |
| B: Site Data – Text: Primary Context Records | |
| B: Site Data – Text: Synthesised Context Records | |
| B: Site Data – Text: Survey Reports | |
| B: Site Data – Text: Catalogue of Drawings | |
| B: Site Data – Text: Primary Drawings | |
| B: Site Data – Text: Synthesised Drawings | |
| C: Finds Data – Text: Primary Finds Data | |
| C: Finds Data – Text: Synthesised Finds Data | |
| C: Finds Data – Text: Specialist Reports | |
| C: Finds Data – Text: Box/Bag List | |
| D: Catalogue of Photos/Slides/Videos/X--rays | |
| E: Environmental/Ecofact Data: Primary Records | |
| E: Environmental/Ecofact Data: Synthesised Records, Unnamed individuals 410-439 ✓ | |
| E: Environmental/Ecofact Data: Specialist Reports | |
| F: Documentary | |
| F: Press and Publicity | |
| G: Correspondence | |
| H: Miscellaneous | |

db

410

1. Site Name OLR 00

2. Date of Record

| | | |
|----|----|----|
| 05 | 12 | 00 |
|----|----|----|

3. Period PM

4. Skeleton Number

| | | | | |
|--|-----|--|--|--|
| | 410 | | | |
|--|-----|--|--|--|

 5. Age

| | |
|--|--|
| | |
|--|--|

6. Sex (tick one) Male Female Unidentified

7. Stature 162.286 ± 3.72

8. Preservation (tick one) Excellent Good Poor Destroyed

9. Summary of Pathological Conditions Healed fracture of sternal end of left clavicle

10. Diagram of Bones Present 1

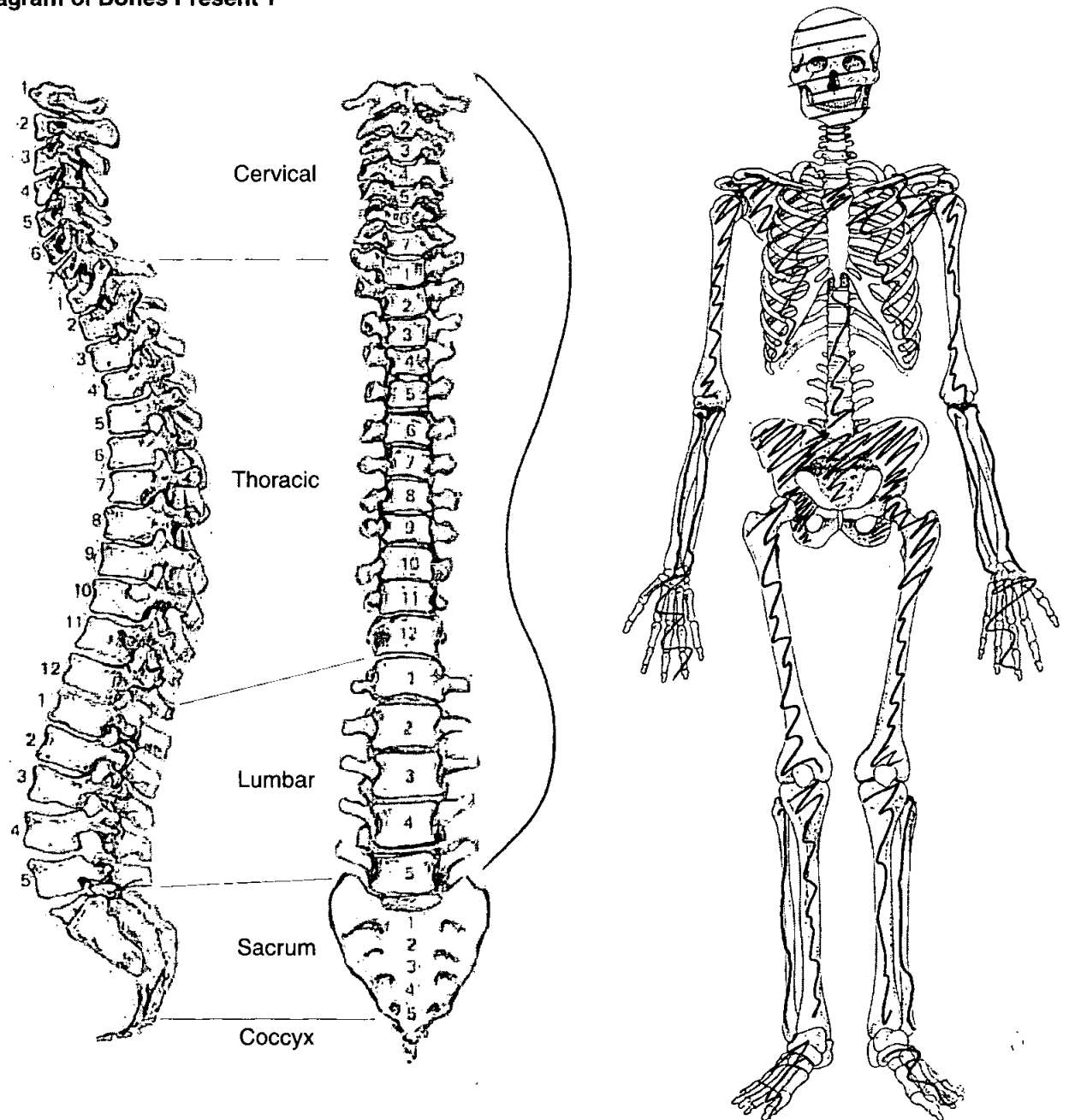

Skeleton Recording Sheet (Adult)

Adult Age Estimation

13. Epiphyseal Fusion *Fused medial clavicle*

14. Dental Eruption and Development *All lost and written*

15. Dental Attrition *_____*

16. Pubic Symphyses *NOT PRESENT.*

a. Todd (♂ & ♀)

b. McKern & Stewart (♂)

c. Gilbert and McKern (♀)

d. Suchey Brooks (♂ & ♀)

17. Sternal End of Ribs

18. Cranial Suture Closure *Obliterated*

19. Ilium Auricular Surface *26-45*

20. Degenerative Joint Disease

21. Comments

Sexing

Skull

♀

22. Supraorbital Ridges

23. Mastoid Processes

24. Posterior Zygomatic Arch

25. Nuchal Crest/Occipital Protuberance

26. Anterior Mandible

27. Orbital Rims

Pelvis

♀

28. Sciatic Notch

29. Subpubic Angle

30. Subpubic Concavity

31. Ischio-Pubic Ramus

32. Ventral Arc

33. Preauricular Sulcus

34. Obturator Foramen

35. Pelvic Brim

36. Acetabulum

37. Ilium Auricular Surface

Sacrum

38. Segments

39. Morphology

Sternum

Dentition

40. Permanent

/ = Lost PM X = Lost AM B = Broken C = Caries A = Abscess NP = Not Present
 R = Root Only U = Unerupted E = Erupting PE = Partial Eruption PU = Pulp Exposed
 - = Jaw Not Present

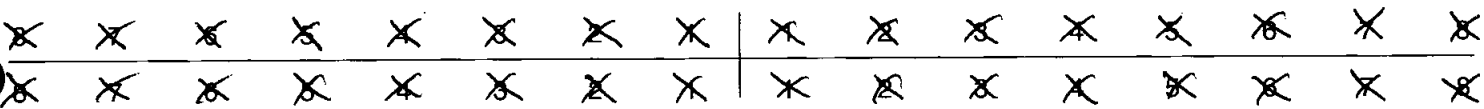

41. Bite

Overbite Underbite Edge to Edge

42. Molar Attrition

M1

M2

M3

Mandible

Maxilla

Left

Right

Left

Right

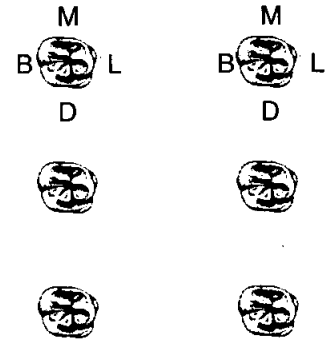
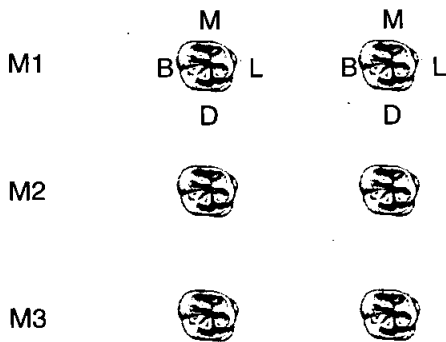

43. Dental Hyoplasia

P = Pit L = Line G = Groove

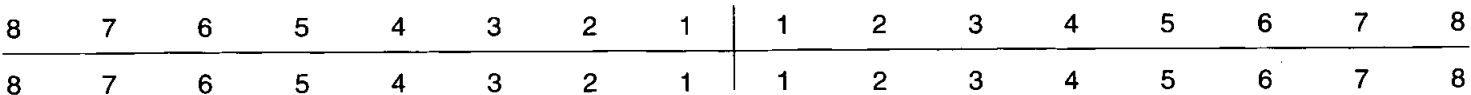

49. Metrical Data

| | | | |
|--|---|---|-------|
| Femoral Head Diameter >48mm = ♂, <43mm = ♀ | L | R | 43. |
| Femoral Bicondylar Width >76mm = ♂, <74mm = ♀ | L | R | |
| Humerus Head Diameter >47mm = ♂, <43mm = ♀ | L | R | 40.1 |
| Radius Head Diameter >23mm = ♂, <21mm = ♀ | L | R | |
| Scapula Glenoid Cavity Width >26.6mm = ♂, <26.1mm = ♀ | L | R | 18.6. |
| Clavicle maximum Length >150mm = ♂, <133mm = ♀ | L | R | |

50. Cranial Non-metrics

- Highest Nuchal Line
- Ossicle at Lambda
- Bregmatic Bone
- Access. Lesser Pal. For
- Palatine Torus
- Metopism
- Lambdoid Ossicle
- Coronal Ossicle
- Epipteric Bone
- Ossicle at Asterion
- Parietal Notch Bone
- Fronto-temporo Articulation
- Parietal Foramen
- Access Infraorb. For
- Zygomat. Facial. For
- Frontal. For
- Foramen of Huschke
- Auditory Torus
- Mandibular Torus
- Torus Maxillares
- Precondylar Tubercle
- Foramen Ovale
- Supra-Orbital Foramen
- Postcondylar facet
- Foramen Spinosum
- Posterior Cond. Canal
- Condylar Facet
- Mastoid Foramen
- Ant. Ethmoid Foramen
- Post. Ethmoid Foramen
- Anterior Condylar Canal

Skeleton Recording Sheet (Adult)

53.

left

right

Femur

- FeL1 Max. L
- FeL2 Obl. L
- FeD1 A-P Subtroch DI
- FeD2 M-L Subtroch DI
- FeDs Max. DI Head
- C Midshaft Circ.
- FeE1 Bicond Width

| |
|--|
| |
| |
| |
| |
| |
| |
| |

| |
|-----|
| 438 |
| |
| |
| |
| |
| |
| |

Tibia

- TiL1 Max. L
- TiB1 Bicond Width
- TiD1 A-P DI. Nut. For
- TiD2 M-L DI. Nut. For

| |
|--|
| |
| |
| |
| |

| |
|--|
| |
| |
| |
| |

Fibula

- FIL1 Max. L

| |
|--|
| |
|--|

| |
|--|
| |
|--|

Humerus

- HuL1 Max. L
- HuD5 Max. DI Head
- HC Midshaft Circ

| |
|--|
| |
| |
| |

| |
|--|
| |
| |
| |

Radius

- RaL1 Max. L

| |
|--|
| |
|--|

| |
|--|
| |
|--|

Ulna

- UiL1 Max. L

| |
|--|
| |
|--|

| |
|--|
| |
|--|

Clavicle

- CiL1 Max. L

| |
|--|
| |
|--|

| |
|--|
| |
|--|

db

1. Site Name

OLR 00

2. Date of Record

05 12 00

3. Period

PM

4. Skeleton Number

411

5. Age

PA

6. Sex (tick one)

Male Female Unidentified

7. Stature

176.84 ± 3.23

8. Preservation (tick one)

Excellent Good Poor Destroyed

9. Summary of Pathological Conditions

NOV-SPECIFIC INFECTION

10. Diagram of Bones Present 1

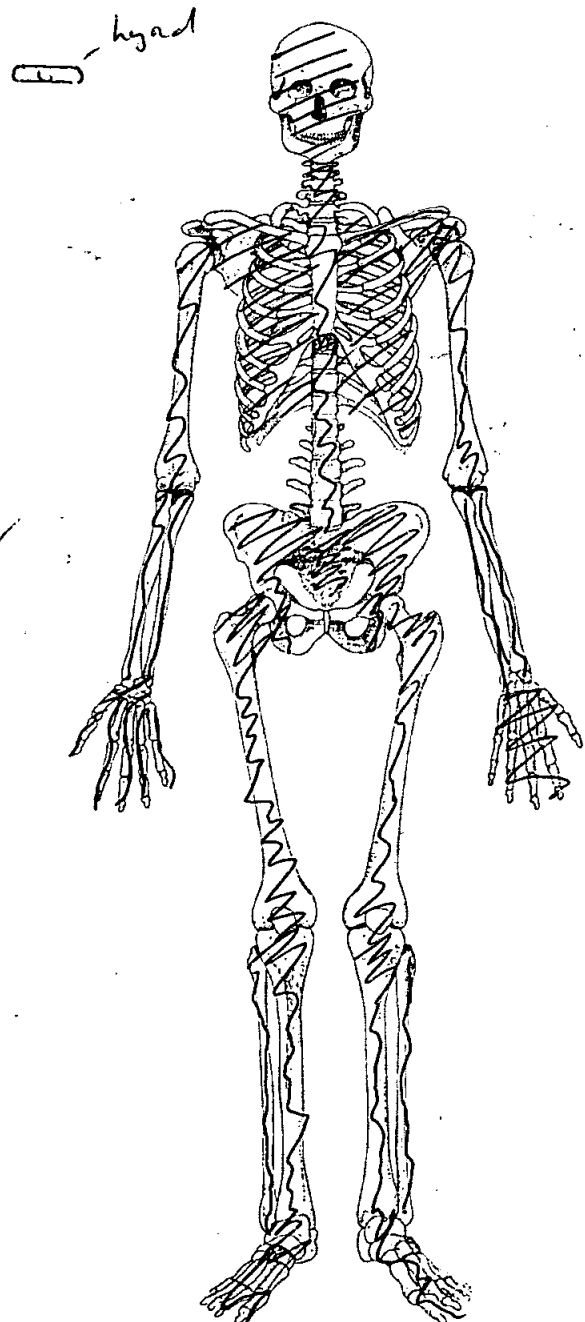
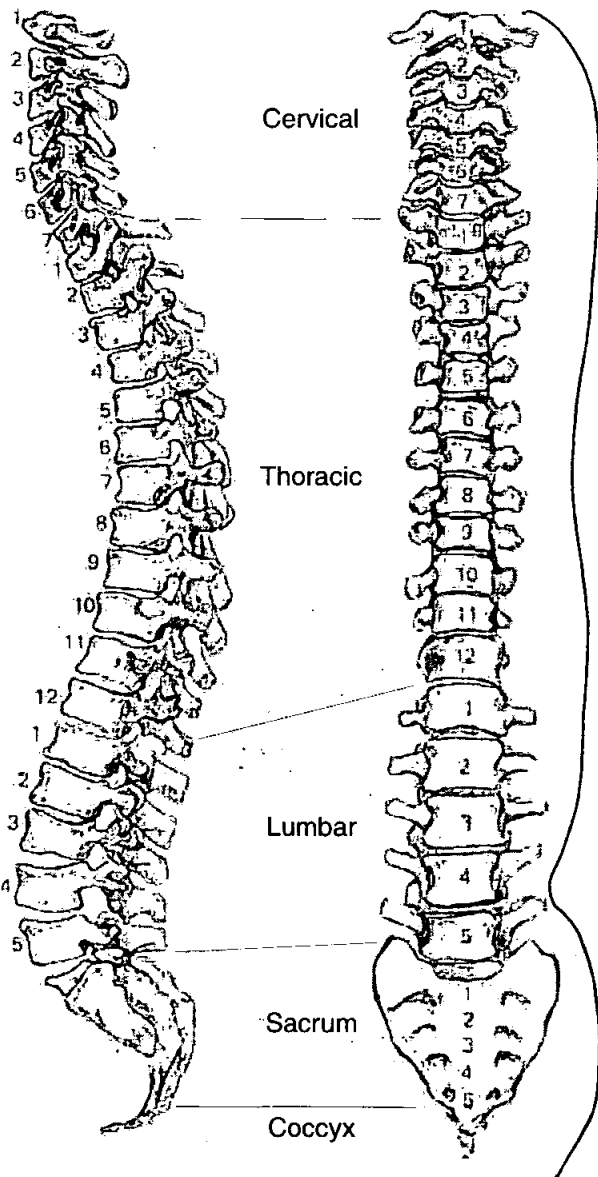

Skeleton Recording Sheet (Adult)

Adult Age Estimation

- 13. Epiphyseal Fusion *Fused medial clavicle*
- 14. Dental Eruption and Development *M3 erupted*
- 15. Dental Attrition
- 16. Pubic Symphyses *NOT PRESENT*
 - a. Todd (♂ & ♀)
 - b. McKern & Stewart (♂)
 - c. Gilbert and McKern (♀)
 - d. Suchey Brooks (♂ & ♀)
- 17. Sternal End of Ribs *26 - 45*
- 18. Cranial Suture Closure
- 19. Ilium Auricular Surface
- 20. Degenerative Joint Disease
- 21. Comments

Sexing

Skull

- 22. Supraorbital Ridges *Very large ossicle at lambda*
- 23. Mastoid Processes
- 24. Posterior Zygomatic Arch
- 25. Nuchal Crest/Occipital Protuberance
- 26. Anterior Mandible
- 27. Orbital Rims

Pelvis



28. Sciatic Notch

29. Subpubic Angle

30. Subpubic Concavity

31. Ischio-Pubic Ramus

32. Ventral Arc

33. Preauricular Sulcus

34. Obturator Foramen

35. Pelvic Brim

36. Acetabulum

37. Ilium Auricular Surface

Sacrum

38. Segments

39. Morphology

Sternum

Skeleton Recording Sheet (Adult)

Dentition

40. Permanent

/ = Lost PM X = Lost AM B = Broken C = Caries A = Abscess NP = Not Present
 R = Root Only U = Unerupted E = Erupting PE = Partial Eruption PU = Pulp Exposed
 - = Jaw Not Present

lateral
C

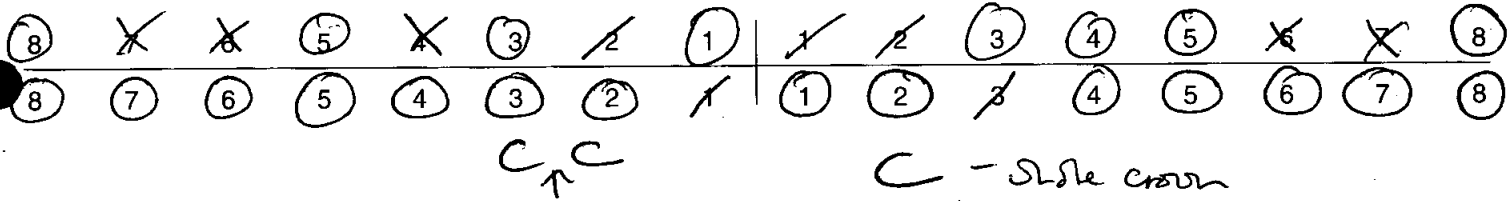

41. Bite

Overbite Underbite Edge to Edge

42. Molar Attrition

M1

M2

M3

Mandible

Maxilla

Left

Right

Left

Right

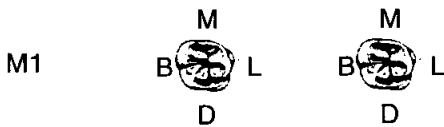

brwimax

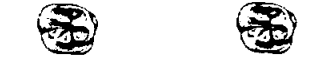
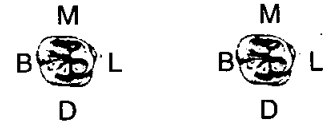

43. Dental Hypoplasia

P = Pit L = Line G = Groove

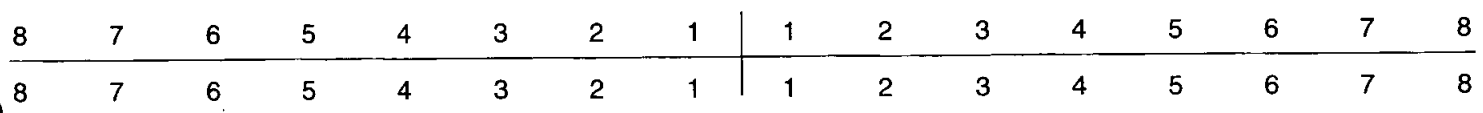

Skeleton Recording Sheet (Adult)

44. Calculus (Brothwell 1981)

Position

- O = Occlusal
- D = Distal
- L = Lingual
- B = Buccal
- M = Mesial
- A = All sides

Severity

- F = Flecks
- S = Slight
- ME = Medium
- H = Heavy

| | | | | | | | | | | | | | | | |
|---|---|---|---|---|---|---|---|---|---|---|---|---|---|---|---|
| 8 | 7 | 6 | 5 | 4 | 3 | 2 | 1 | 1 | 2 | 3 | 4 | 5 | 6 | 7 | 8 |
| 8 | 7 | 6 | 5 | 4 | 3 | 2 | 1 | 1 | 2 | 3 | 4 | 5 | 6 | 7 | 8 |

45. Periodontal Disease (Brothwell 1981)

- S = Slight
- M = medium ✓
- C = Considerable

46. Caries (Lukacs 1989)

Small Medium Large

- Occlusal
- Mesial
- Distal
- Buccal / Labial *all medium*
- Lingual
- Multiple

47. Abscess

- Internal Drain
- External Drain

48. Dental Anomalies

.....

.....

.....

.....

.....

49. Metrical Data

| | | |
|--|---|--------|
| Femoral Head Diameter >48mm = ♂, <43mm = ♀ | L | R 45.6 |
| Femoral Bicondylar Width >76mm = ♂, <74mm = ♀ | L | R |
| Humerus Head Diameter >47mm = ♂, <43mm = ♀ | L | R 47.8 |
| Radius Head Diameter >23mm = ♂, <21mm = ♀ | L | R |
| Scapula Glenoid Cavity Width >26.6mm = ♂, <26.1mm = ♀ | L | R |
| Clavicle maximum Length >150mm = ♂, <133mm = ♀ | L | R |

50. Cranial Non-metrics

- Highest Nuchal Line
- Ossicle at Lambda
- Bregmatic Bone
- Access. Lesser Pal. For
- Palatine Torus
- Metopism
- Lambdoid Ossicle
- Coronal Ossicle
- Epipteric Bone
- Ossicle at Asterion
- Parietal Notch Bone
- Fronto-temporo Articulation
- Parietal Foramen
- Access Infraorb. For
- Zygomat. Facial. For
- Frontal. For
- Foramen of Huschke
- Auditory Torus
- Mandibular Torus
- Torus Maxillares
- Precondylar Tubercle
- Foramen Ovale
- Supra-Orbital Foramen
- Postcondylar facet
- Foramen Spinosum
- Posterior Cond. Canal
- Condylar Facet
- Mastoid Foramen
- Ant. Ethmoid Foramen
- Post. Ethmoid Foramen
- Anterior Condylar Canal

Skeleton Recording Sheet (Adult)

53.

left

right

Femur

~~238~~

- FeL1 Max. L
- FeL2 Obl. L
- FeD1 A-P Subtroch DI
- FeD2 M-L Subtroch DI
- FeDs Max. DI Head
- C Midshaft Circ.
- FeE1 Bicond Width

| | |
|--|-----|
| | 485 |
| | |
| | |
| | |
| | |
| | |
| | |

Tibia

- TiL1 Max. L
- TiB1 Bicond Width
- TiD1 A-P DI. Nut. For
- TiD2 M-L DI. Nut. For

| | |
|--|--|
| | |
| | |
| | |
| | |

Fibula

- FIL1 Max. L

| | |
|--|--|
| | |
|--|--|

Humerus

- HuL1 Max. L
- HuD5 Max. DI Head
- HC Midshaft Circ

| | |
|--|--|
| | |
| | |
| | |

Radius

- RaL1 Max. L

| | |
|--|--|
| | |
|--|--|

Ulna

- UiL1 Max. L

| | |
|--|--|
| | |
|--|--|

Clavicle

- CiL1 Max. L

| | |
|--|--|
| | |
|--|--|

55. Pathological Distribution

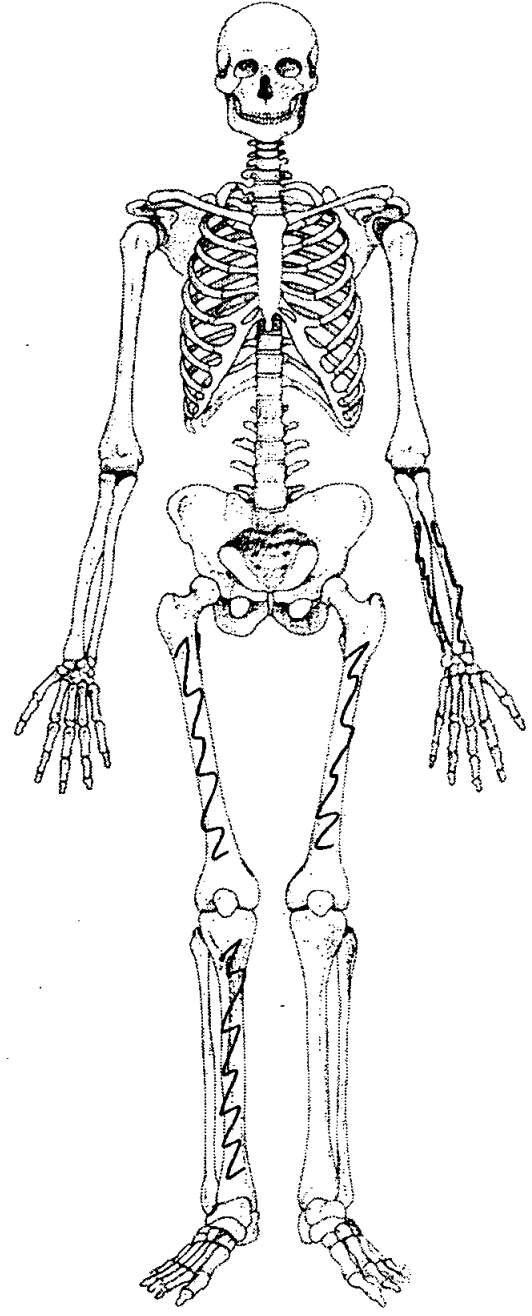
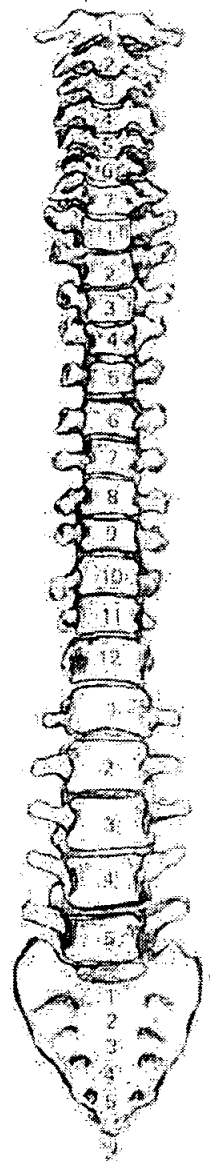
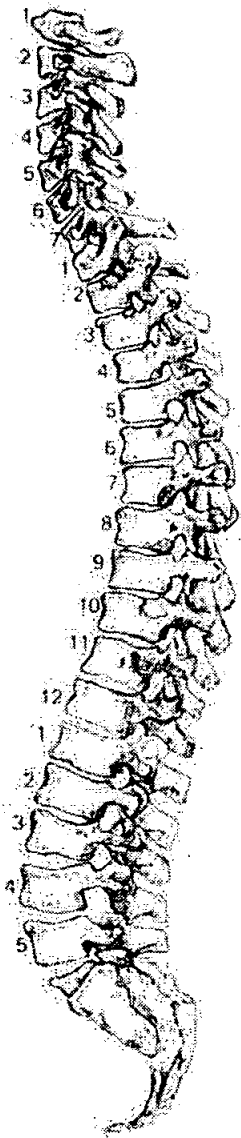

56. Pathological Description

NON-SPECIFIC INFECTION . OSTEOMYELITIS

LEFT ULNA / LEFT RADIUS / RIGHT TIBIA / LEFT AND RIGHT FEMUR

CONDITION IS HEALED . ALL AFFECTED BONES HAVE THICKENED SHAFTS PARTICULARLY THE TIBIA . NO STIPPLES .

FEMORA HAVE LEAST HEALED APPEARANCE .

1. Site Name OLR 00

2. Date of Record 27 11 00

3. Period

4. Skeleton Number 412

5. Age 0 - 6 months

6. Preservation (tick one) Excellent Good / Poor Destroyed

7. Summary of Pathological Conditions

.....

.....

Diagram of Bones Present 1

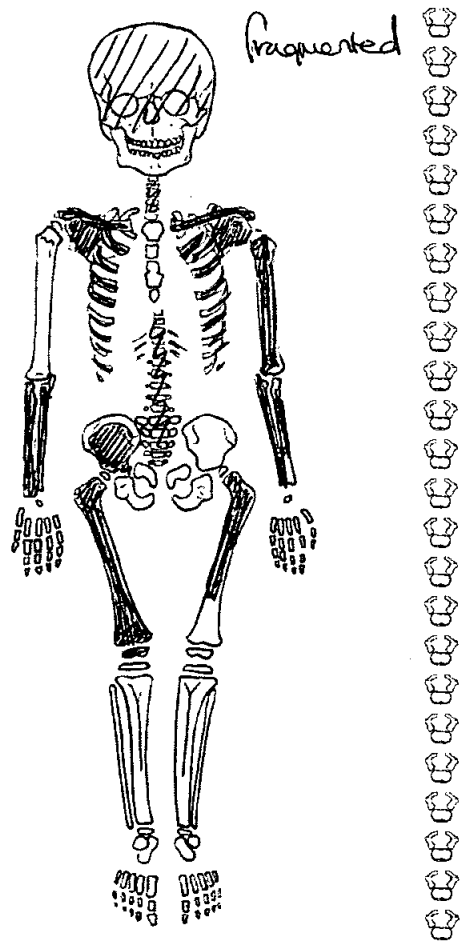
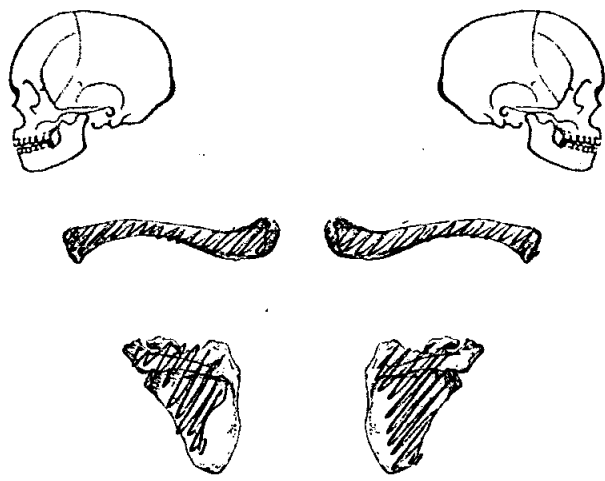

Juvenile Age Estimation

8. Epiphyseal union < 12 months

9. Dental Development

| Postcranial Measurements | L | R | | L | R |
|--------------------------|--|---|-------------------|---|--|
| 10. Humerus Length | 70.9 | | 11. Femur Length | | 85.1 |
| 12. Ulna Length | | | 13. Ilium Length | | |
| 14. Radius Length | | | 15. Fibula Length | | |
| 16. Tibia Length | | | | | |

17. Comments Long bone by age: 0 - 6 months

.....

.....

25. Abscess

Internal Drain
External Drain

NP

.....

.....

26. Dental Anomalies

.....

.....

.....

.....

.....

27. Pathological distribution

28. Pathological description

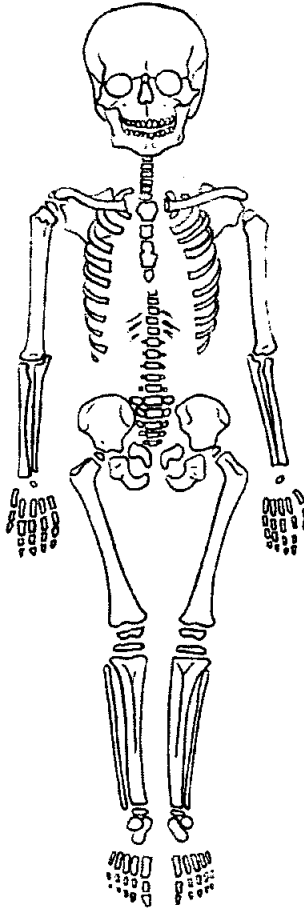
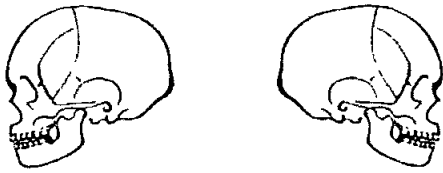

.....

.....

None observed

.....

.....

.....

.....

.....

.....

.....

.....

.....

.....

.....

.....

.....

.....

.....

.....

.....

.....

1. Site Name OLR 00

2. Date of Record 22 11 00

3. Period _____

4. Skeleton Number 413 5. Age Ad

6. Sex (tick one) Male Female Unidentified

7. Stature 175.22 ± 2.99 / 5'7"

8. Preservation (tick one) Excellent Good Poor Destroyed

9. Summary of Pathological Conditions lesion R. femur

10. Diagram of Bones Present 1

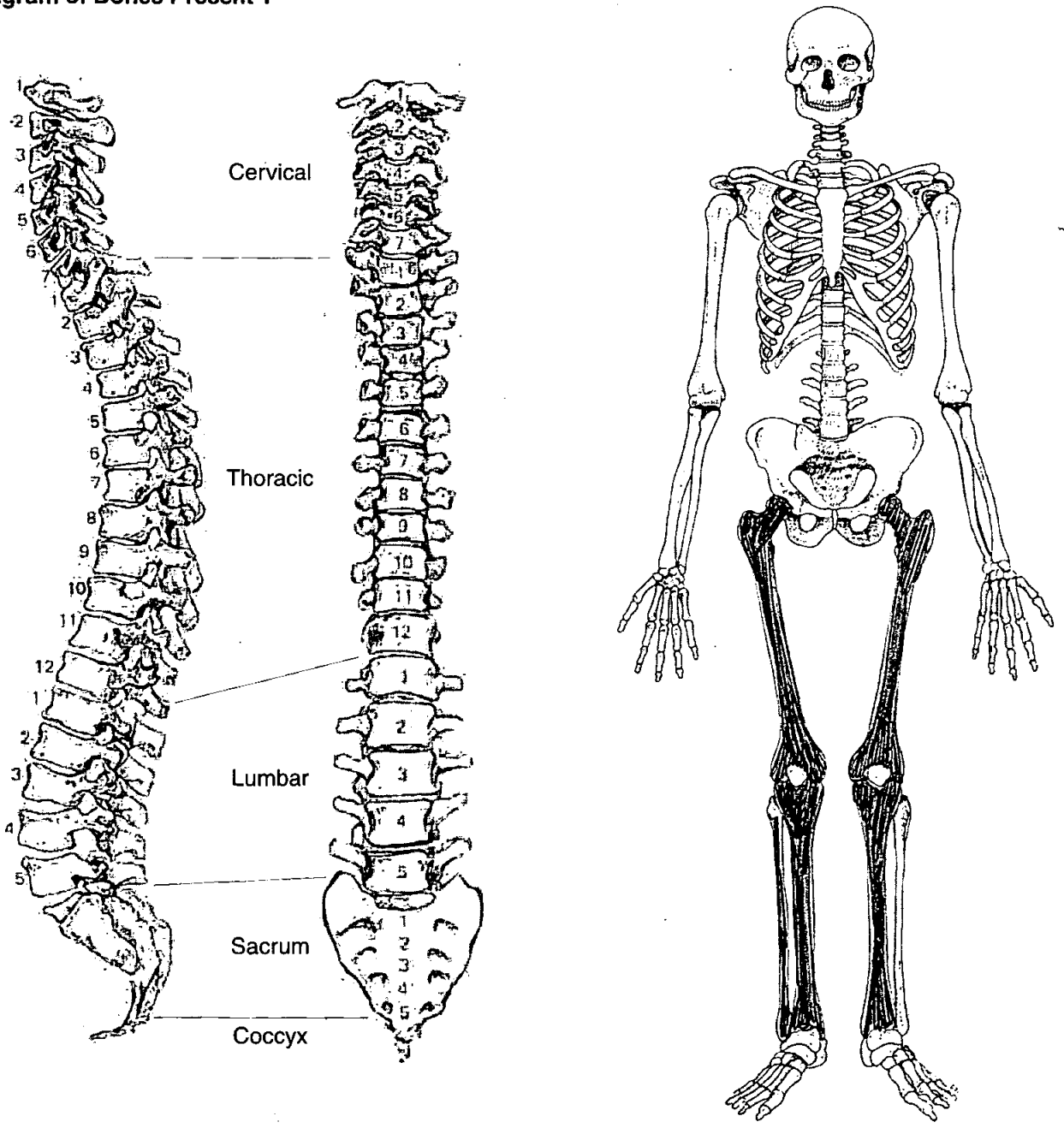

Adult Age Estimation

- 13. Epiphyseal Fusion 16-18⁺
- 14. Dental Eruption and Development NP
- 15. Dental Attrition
- 16. Pubic Symphyses
- a. Todd (♂ & ♀)
- b. McKern & Stewart (♂)
- c. Gilbert and McKern (♀)
- d. Suchey Brooks (♂ & ♀)
- 17. Sternal End of Ribs
- 18. Cranial Suture Closure
- 19. Ilium Auricular Surface
- 20. Degenerative Joint Disease None evident
- 21. Comments

Sexing

Skull

- 22. Supraorbital Ridges NP
- 23. Mastoid Processes
- 24. Posterior Zygomatic Arch
- 25. Nuchal Crest/Occipital Protuberance
- 26. Anterior Mandible
- 27. Orbital Rims

49. Metrical Data

| | | |
|--|--------|--------|
| Femoral Head Diameter >48mm = ♂, <43mm = ♀ | L 51.7 | R 50.7 |
| Femoral Bicondylar Width >76mm = ♂, <74mm = ♀ | L | R |
| Humerus Head Diameter >47mm = ♂, <43mm = ♀ | L | R |
| Radius Head Diameter >23mm = ♂, <21mm = ♀ | L | R |
| Scapula Glenoid Cavity Width >26.6mm = ♂, <26.1mm = ♀ | L | R |
| Clavicle maximum Length >150mm = ♂, <133mm = ♀ | L | R |

50. Cranial Non-metrics

- Highest Nuchal Line
- Ossicle at Lambda
- Bregmatic Bone
- Access. Lesser Pal. For
- Palatine Torus
- Metopism
- Lambdoid Ossicle
- Coronal Ossicle
- Epipterice Bone
- Ossicle at Asterion
- Parietal Notch Bone
- Fronto-temporo Articulation
- Parietal Foramen
- Access Infraorb. For
- Zygomat. Facial. For
- Frontal. For
- Foramen of Huschke
- Auditory Torus
- Mandibular Torus
- Torus Maxillares
- Precondylar Tubercle
- Foramen Ovale
- Supra-Orbital Foramen
- Postcondylar facet
- Foramen Spinosum
- Posterior Cond. Canal
- Condylar Facet
- Mastoid Foramen
- Ant. Ethmoid Foramen
- Post. Ethmoid Foramen
- Anterior Condylar Canal

Skeleton Recording Sheet (Adult)

51. Humerus

unside*d* left right

| | | | |
|------------------------|----------------------|----------------------|----------------------|
| septal aperture | <input type="text"/> | <input type="text"/> | <input type="text"/> |
| supra-conyloid process | <input type="text"/> | <input type="text"/> | <input type="text"/> |

Scapula

| | | | |
|------------------------------|----------------------|----------------------|----------------------|
| supra-scapular foramen/notch | <input type="text"/> | <input type="text"/> | <input type="text"/> |
| acromial articular facet | <input type="text"/> | <input type="text"/> | <input type="text"/> |

Atlas

| | | | |
|-----------------------------|----------------------|----------------------|----------------------|
| facet form double/single | <input type="text"/> | <input type="text"/> | <input type="text"/> |
| lateral bridge | <input type="text"/> | <input type="text"/> | <input type="text"/> |
| posterior bridge | <input type="text"/> | <input type="text"/> | <input type="text"/> |
| transverse foramen biparite | <input type="text"/> | <input type="text"/> | <input type="text"/> |

Pelvis

| | | | |
|------------------|----------------------|----------------------|----------------------|
| accessory facets | <input type="text"/> | <input type="text"/> | <input type="text"/> |
|------------------|----------------------|----------------------|----------------------|

Sacrum

| | | | |
|----------------------|----------------------|----------------------|----------------------|
| accessory facets | <input type="text"/> | <input type="text"/> | <input type="text"/> |
| spina bifida occulta | <input type="text"/> | <input type="text"/> | <input type="text"/> |

Femur

| | | | |
|--------------------------------|----------------------|-------------------------------------|-------------------------------------|
| allen's fossa | <input type="text"/> | <input type="text"/> | <input type="text"/> |
| polirier's facet | <input type="text"/> | <input type="text"/> | <input type="text"/> |
| plaque | <input type="text"/> | <input type="text"/> | <input checked="" type="checkbox"/> |
| third trochanter | <input type="text"/> | <input type="text"/> | <input type="text"/> |
| hypotrochanteric fossa | <input type="text"/> | <input type="text"/> | <input type="text"/> |
| exostois in trochanteric fossa | <input type="text"/> | <input checked="" type="checkbox"/> | <input checked="" type="checkbox"/> |

Patella

| | | | |
|--------------------|----------------------|----------------------|----------------------|
| vastus notch | <input type="text"/> | <input type="text"/> | <input type="text"/> |
| vastus fossa | <input type="text"/> | <input type="text"/> | <input type="text"/> |
| emarginate patella | <input type="text"/> | <input type="text"/> | <input type="text"/> |

Tibia

| | | | |
|-------------------|----------------------|----------------------|----------------------|
| facet form double | <input type="text"/> | <input type="text"/> | <input type="text"/> |
| facet form single | <input type="text"/> | <input type="text"/> | <input type="text"/> |

Calcaneus

| | | | |
|-------------------|----------------------|----------------------|----------------------|
| facet form double | <input type="text"/> | <input type="text"/> | <input type="text"/> |
| facet form single | <input type="text"/> | <input type="text"/> | <input type="text"/> |

55. Pathological Distribution

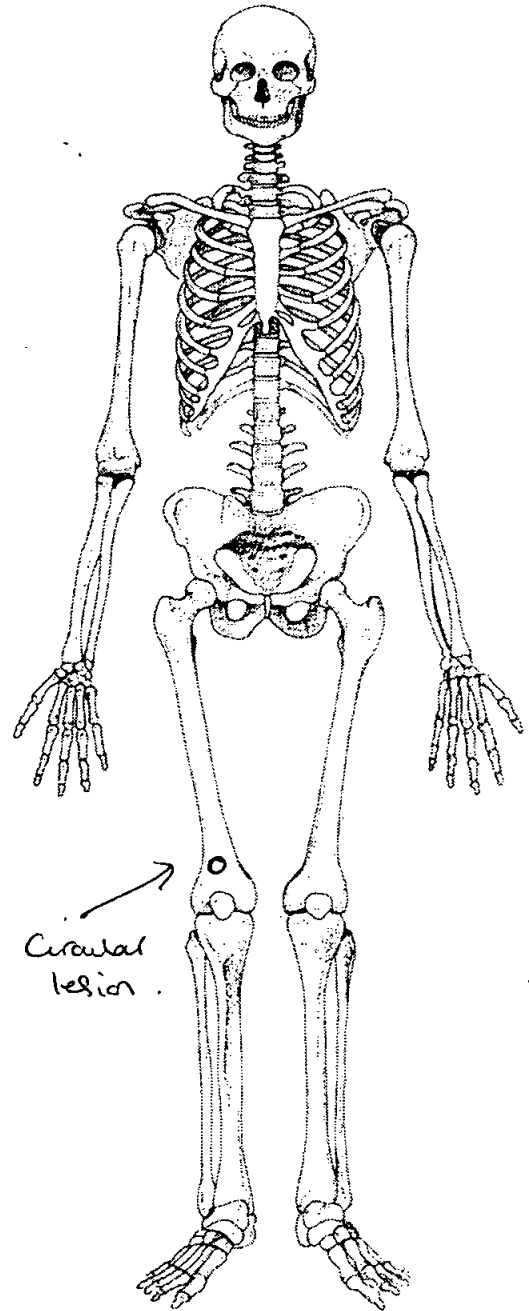
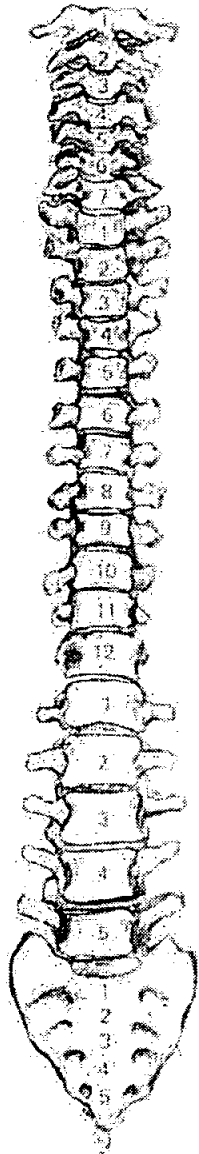
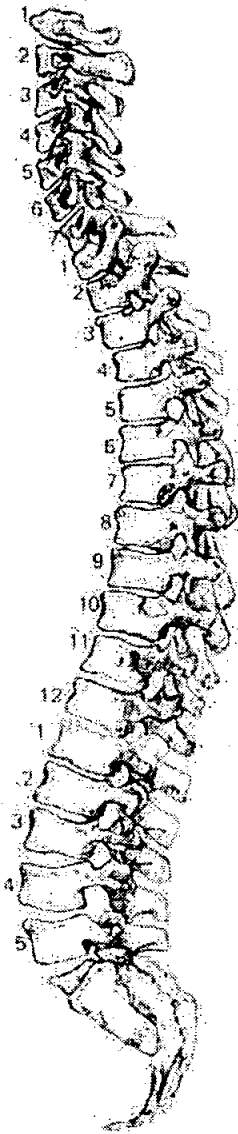

56. Pathological Description

Scantily woven bone R. tibia, medial aspect, mid-shaft:

R. femur Circular lesion distal shaft, inner surface. Superior to M. surface. on anterior surface. Smooth remodelled edges. has appearance of being 'drilled' rather than infective lesion or traumatic injury. Surgical intervention or bone

Also lesion proximal tibia anterior surface, but affected by P.M. damage so not poss to see if related

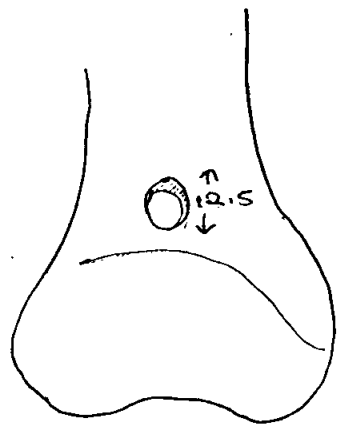

414

1. Site Name OLR 00

2. Date of Record 4 12 00

3. Period PM

4. Skeleton Number 414

5. Age

6. Sex (tick one) Male Female Unidentified

7. Stature 160.31 ± 3.72

8. Preservation (tick one) Excellent Good Poor Destroyed

9. Summary of Pathological Conditions SPINAL A/D

YA - YOUNGER
END OF RANGE

10. Diagram of Bones Present 1

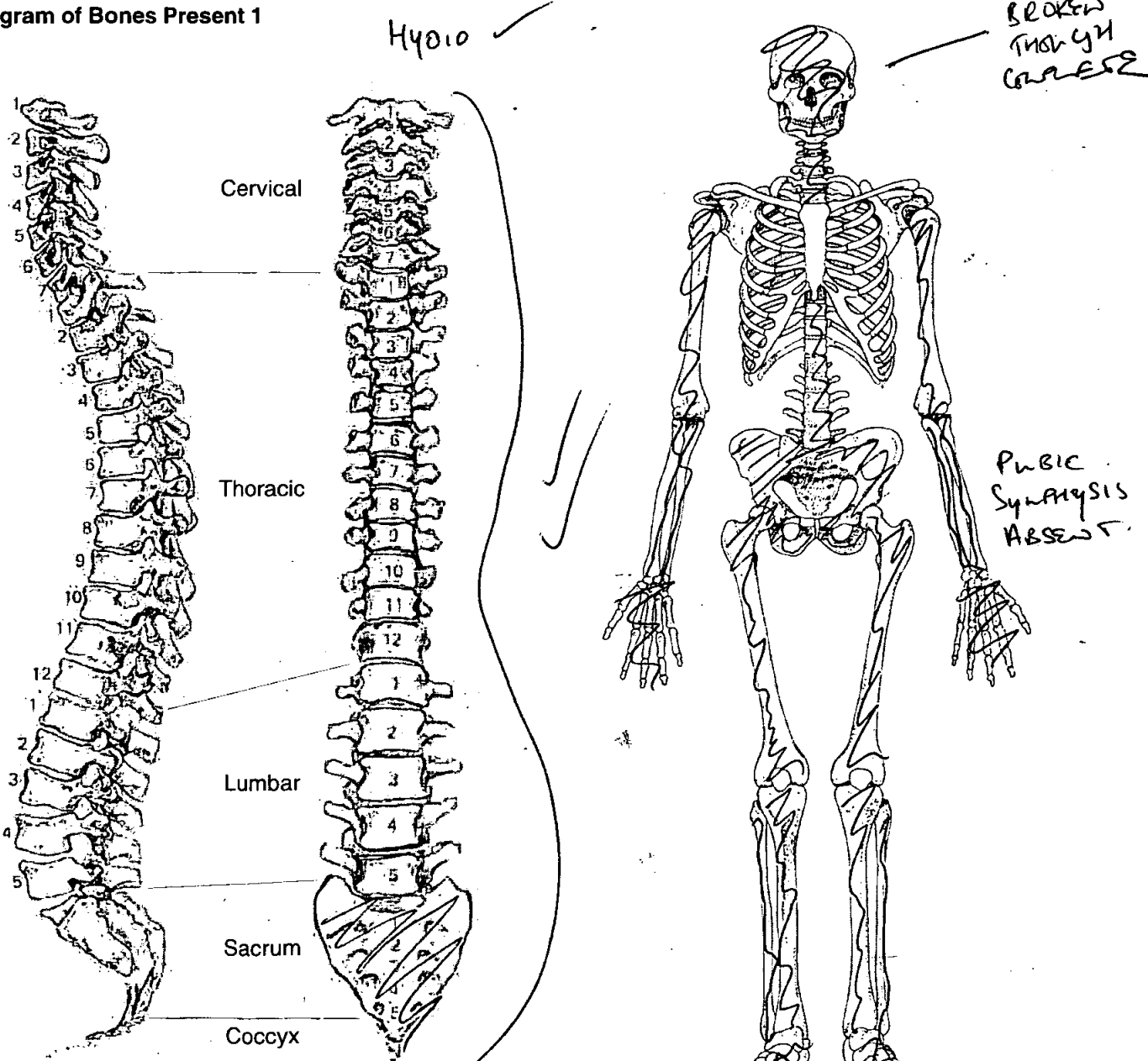

ACCESSORY CLAVICLE
+ PATELLA

Adult Age Estimation

- 13. Epiphyseal Fusion
- 14. Dental Eruption and Development
- 15. Dental Attrition
- 16. Pubic Symphyses
 - a. Todd (♂ & ♀)
 - b. McKern & Stewart (♂)
 - c. Gilbert and McKern (♀)
 - d. Suchey Brooks (♂ & ♀)

ILIAC CREST UNFUSED.
UNFUSED MEDIAL CLAVICLE / SI PARTIALLY FUSED
DISTAL ULNA UNFUSED
M3 s empty
ADVANCED

- 17. Sternal End of Ribs
- 18. Cranial Suture Closure
- 19. Ilium Auricular Surface
- 20. Degenerative Joint Disease
- 21. Comments

NP

18-25

YES

Sexing Skull

- 22. Supraorbital Ridges
- 23. Mastoid Processes
- 24. Posterior Zygomatic Arch
- 25. Nuchal Crest/Occipital Protuberance
- 26. Anterior Mandible
- 27. Orbital Rims

♀

Pelvis

28. Sciatic Notch

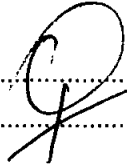

29. Subpubic Angle

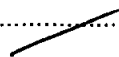

30. Subpubic Concavity

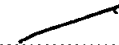

31. Ischio-Pubic Ramus

32. Ventral Arc

33. Preauricular Sulcus

34. Obturator Foramen

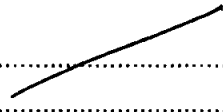

35. Pelvic Brim

36. Acetabulum

37. Ilium Auricular Surface

Sacrum

38. Segments

39. Morphology

Sternum

Skeleton Recording Sheet (Adult)

Dentition

40. Permanent

/ = Lost PM X = Lost AM B = Broken C = Caries A = Abscess NP = Not Present
 R = Root Only U = Unerupted E = Erupting PE = Partial Eruption PU = Pulp Exposed
 - = Jaw Not Present

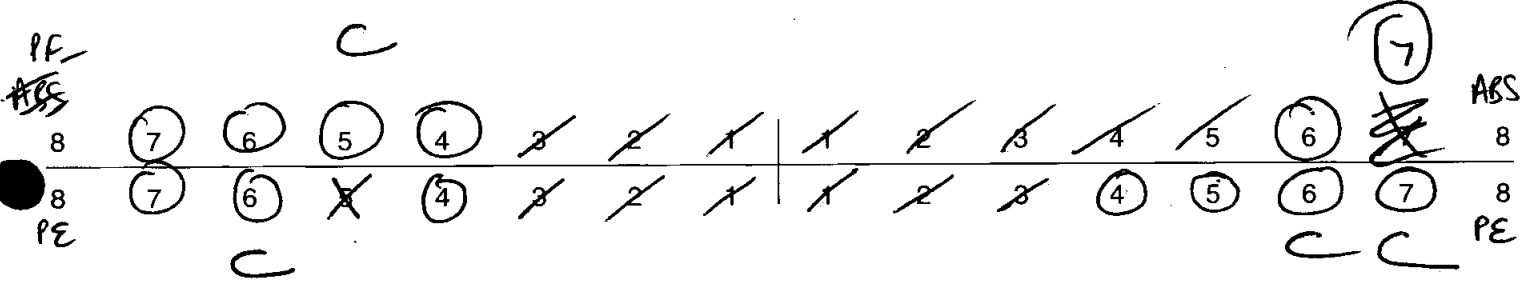

41. Bite / Overbite Underbite Edge to Edge

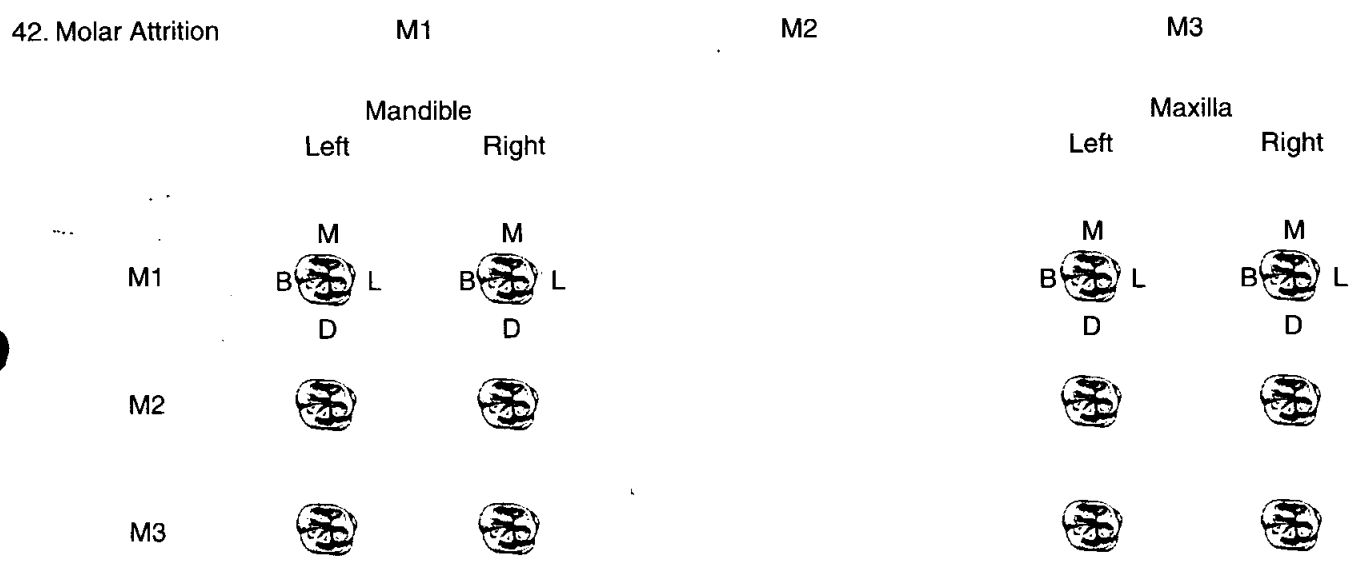

43. Dental Hyoplasia

P = Pit L = Line G = Groove

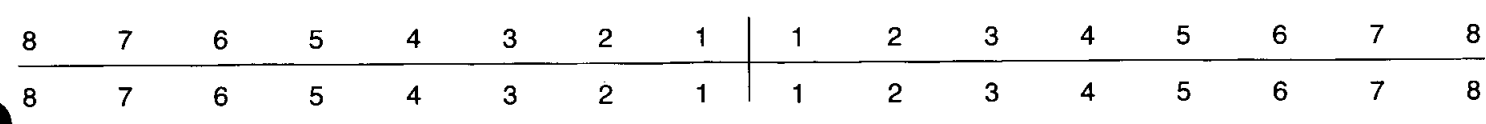

Skeleton Recording Sheet (Adult)

44. Calculus (Brothwell 1981)

Position

- O = Occlusal
- D = Distal
- L = Lingual
- B = Buccal
- M = Mesial
- A = All sides

Severity

- F = Flecks
- S = Slight
- ME = Medium
- H = Heavy

| | | | | | | | | | | | | | | | |
|---|---|---|---|---|---|---|---|---|---|---|---|---|---|---|---|
| 8 | 7 | 6 | 5 | 4 | 3 | 2 | 1 | 1 | 2 | 3 | 4 | 5 | 6 | 7 | 8 |
| 8 | 7 | 6 | 5 | 4 | 3 | 2 | 1 | 1 | 2 | 3 | 4 | 5 | 6 | 7 | 8 |

45. Periodontal Disease (Brothwell 1981)

- S = Slight
- M = medium ✓
- C = Considerable

46. Caries (Lukacs 1989)

Small Medium Large

- Occlusal *All teeth*
- Mesial *OCCLUSAL*
- Distal
- Buccal / Labial
- Lingual
- Multiple

47. Abscess

- Internal Drain
- External Drain

48. Dental Anomalies

.....

.....

.....

.....

.....

49. Metrical Data

| | | |
|--|---|--------|
| Femoral Head Diameter >48mm = ♂, <43mm = ♀ | L | R 41.2 |
| Femoral Bicondylar Width >76mm = ♂, <74mm = ♀ | L | R |
| Humerus Head Diameter >47mm = ♂, <43mm = ♀ | L | R 37.3 |
| Radius Head Diameter >23mm = ♂, <21mm = ♀ | L | R |
| Scapula Glenoid Cavity Width >26.6mm = ♂, <26.1mm = ♀ | L | R |
| Clavicle maximum Length >150mm = ♂, <133mm = ♀ | L | R |

50. Cranial Non-metrics

- Highest Nuchal Line
- Ossicle at Lambda
- Bregmatic Bone
- Access. Lesser Pal. For
- Palatine Torus
- Metopism
- Lambdoid Ossicle
- Coronal Ossicle
- Epipterice Bone
- Ossicle at Asterion
- Parietal Notch Bone
- Fronto-temporo Articulation
- Parietal Foramen
- Access Infraorb. For
- Zygomat. Facial. For
- Frontal. For
- Foramen of Huschke
- Auditory Torus
- Mandibular Torus
- Torus Maxillares
- Precondylar Tubercle
- Foramen Ovale
- Supra-Orbital Foramen
- Postcondylar facet
- Foramen Spinosum
- Posterior Cond. Canal
- Condylar Facet
- Mastoid Foramen
- Ant. Ethmoid Foramen
- Post. Ethmoid Foramen
- Anterior Condylar Canal

**Skeleton Recording Sheet
(Adult)**

53.

left

right

Femur

- FeL1 Max. L
- FeL2 Obl. L
- FeD1 A-P Subtroch DI
- FeD2 M-L Subtroch DI
- FeDs Max. DI Head
- C Midshaft Circ.
- FeE1 Bicond Width

| |
|--|
| |
| |
| |
| |
| |
| |
| |

| |
|-----|
| 430 |
| |
| |
| |
| |
| |
| |

Tibia

- TiL1 Max. L
- TiB1 Bicond Width
- TiD1 A-P DI. Nut. For
- TiD2 M-L DI. Nut. For

| |
|--|
| |
| |
| |
| |

| |
|--|
| |
| |
| |
| |

Fibula

- FiL1 Max. L

| |
|--|
| |
|--|

| |
|--|
| |
|--|

Humerus

- HuL1 Max. L
- HuD5 Max. DI Head
- HC Midshaft Circ

| |
|--|
| |
| |
| |

| |
|--|
| |
| |
| |

Radius

- RaL1 Max. L

| |
|--|
| |
|--|

| |
|--|
| |
|--|

Ulna

- UiL1 Max. L

| |
|--|
| |
|--|

| |
|--|
| |
|--|

Clavicle

- CiL1 Max. L

| |
|--|
| |
|--|

| |
|--|
| |
|--|

55. Pathological Distribution

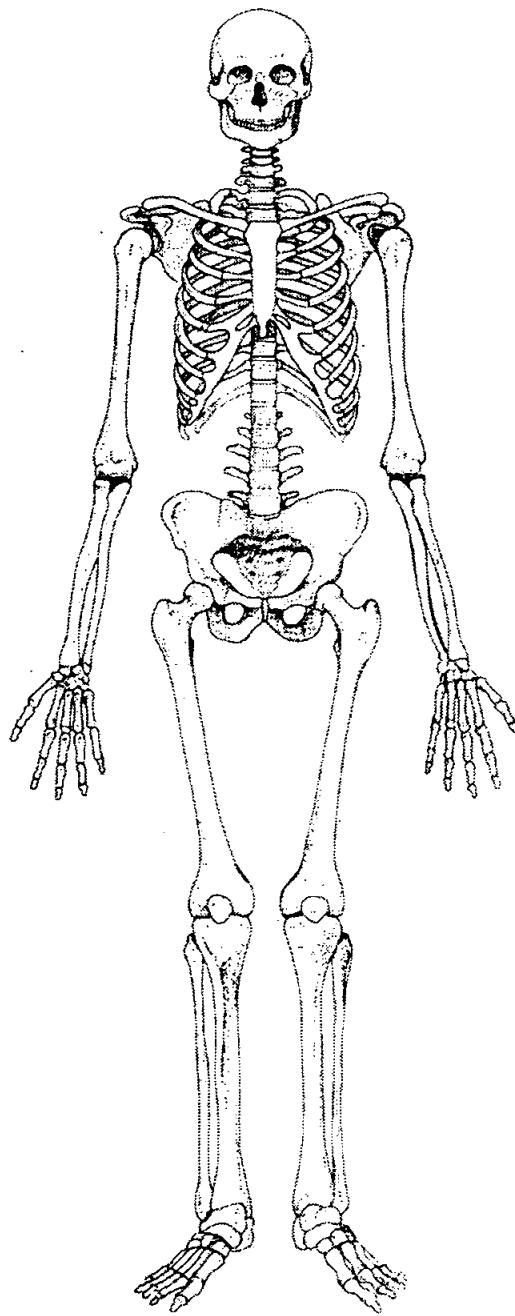
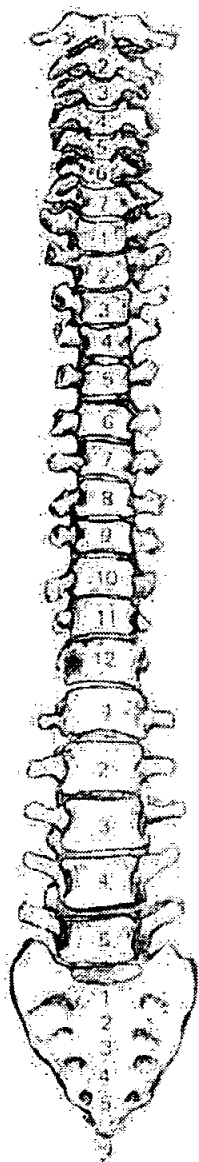
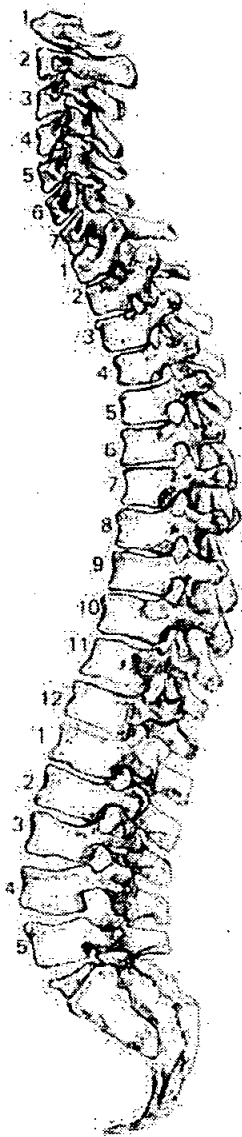

56. Pathological Description

C5 - C7 POROSITY OF VERTEBRAL BODIES

1. Site Name OLR 00

2. Date of Record

| | | |
|----|----|----|
| 30 | 11 | 00 |
|----|----|----|

3. Period _____

4. Skeleton Number

| | | | | | |
|---|---|---|--|--|--|
| 4 | 1 | 5 | | | |
|---|---|---|--|--|--|

 5. Age

| |
|----|
| MA |
|----|

6. Sex (tick one) Male Female Unidentified

7. Stature 149.936 ± 3.72 / 4'9"

8. Preservation (tick one) Excellent Good Poor Destroyed

9. Summary of Pathological Conditions None observed

10. Diagram of Bones Present 1

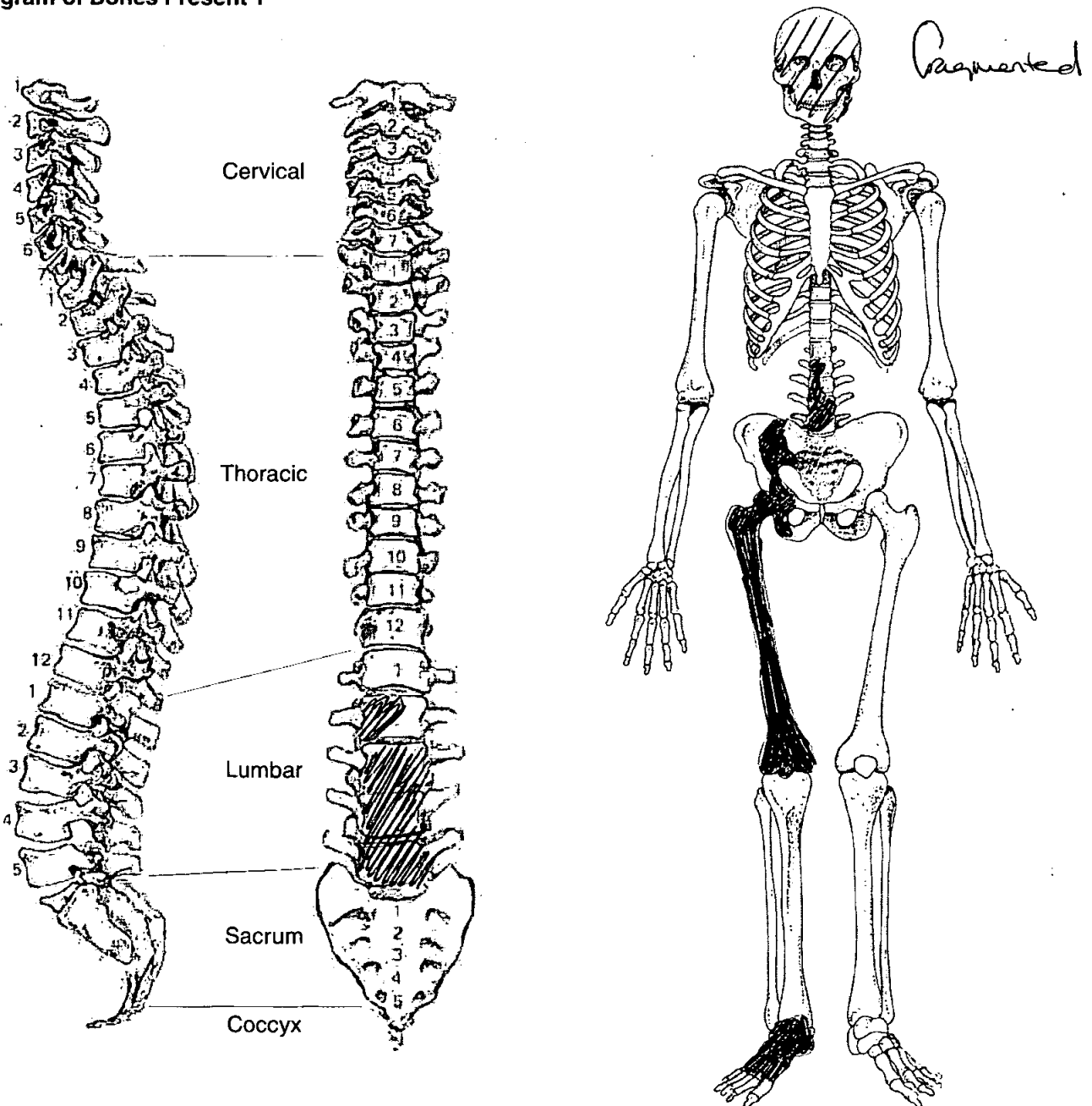

Adult Age Estimation

- 13. Epiphyseal Fusion 20⁺
- 14. Dental Eruption and Development 18⁺
- 15. Dental Attrition 32-38
- 16. Pubic Symphyses NP
 - a. Todd (♂ & ♀)
 - b. McKern & Stewart (♂)
 - c. Gilbert and McKern (♀)
 - d. Suchey Brooks (♂ & ♀)
- 17. Sternal End of Ribs
- 18. Cranial Suture Closure ↓
- 19. Ilium Auricular Surface 40-44
- 20. Degenerative Joint Disease None observed
- 21. Comments older end of Ilium range

Sexing

Skull

- 22. Supraorbital Ridges female
- 23. Mastoid Processes female / male
- 24. Posterior Zygomatic Arch female
- 25. Nuchal Crest/Occipital Protuberance female
- 26. Anterior Mandible female
- 27. Orbital Rims female

Pelvis

28. Sciatic Notch

female

29. Subpubic Angle

NP

30. Subpubic Concavity

NP

31. Ischio-Pubic Ramus

NP

32. Ventral Arc

NP

33. Preauricular Sulcus

female, wide but shallow

34. Obturator Foramen

N.P.

35. Pelvic Brim

NP

36. Acetabulum

female

37. Ilium Auricular Surface

female

Sacrum

38. Segments

NP

39. Morphology

NP

Sternum

Dentition

40. Permanent

/ = Lost PM X = Lost AM B = Broken C = Caries A = Abscess NP = Not Present
 R = Root Only U = Unerupted E = Erupting PE = Partial Eruption PU = Pulp Exposed
 - = Jaw Not Present

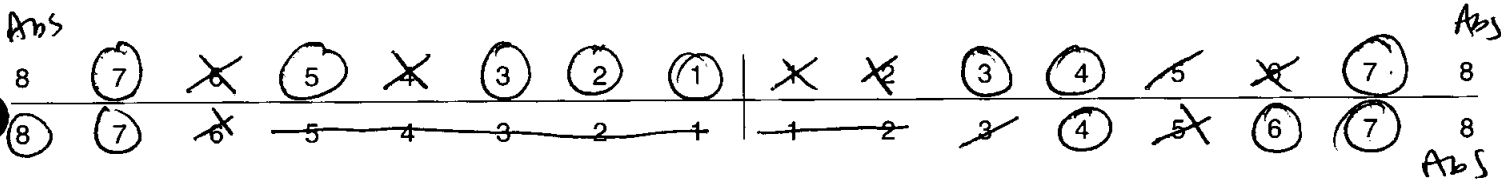

41. Bite

Overbite Underbite Edge to Edge

42. Molar Attrition

M1

M2

M3

Mandible

Maxilla

Left

Right

Left

Right

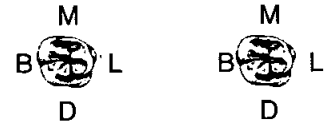
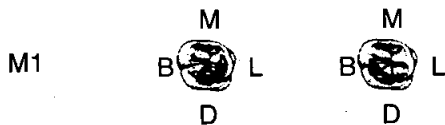

43. Dental Hyoplasia

P = Pit L = Line G = Groove

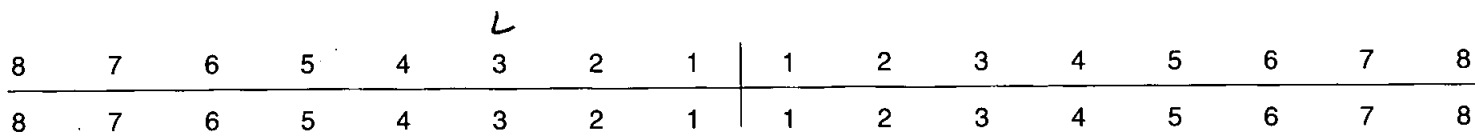

Skeleton Recording Sheet (Adult)

44. Calculus (Brothwell 1981)

Position

- O = Occlusal
- D = Distal
- L = Lingual
- B = Buccal
- M = Mesial
- A = All sides

Severity

- F = Flecks
- S = Slight
- ME = Medium
- H = Heavy

| | | | | | | | | | | | | | | | |
|----|-----|----|-----|---|---|---|---|---|---|-----|---|---|----|-----|------|
| | HEA | | MEB | | | | | | | MEB | | | | HEA | |
| 8 | 7 | 6 | 5 | 4 | 3 | 2 | 1 | 1 | 2 | 3 | 4 | 5 | 6 | 7 | 8 |
| 8 | 7 | 6 | 5 | 4 | 3 | 2 | 1 | 1 | 2 | 3 | 4 | 5 | 6 | 7 | 8 |
| ME | ME | ME | | | | | | | | | | | MB | MEB | ME L |
| | L | L | | | | | | | | | | | | | |

45. Periodontal Disease (Brothwell 1981)

- S = Slight
- M = medium
- C = Considerable

46. Caries (Lukacs 1989)

Small Medium Large

- Occusal
- Mesial
- Distal
- Buccal / Labial
- Lingual
- Multiple

47. Abscess

- Internal Drain
- External Drain

48. Dental Anomalies

.....

.....

.....

.....

.....

49. Metrical Data

| | | |
|--|---|--------|
| Femoral Head Diameter >48mm = ♂, <43mm = ♀ | L | R 42.6 |
| Femoral Bicondylar Width >76mm = ♂, <74mm = ♀ | L | R |
| Humerus Head Diameter >47mm = ♂, <43mm = ♀ | L | R |
| Radius Head Diameter >23mm = ♂, <21mm = ♀ | L | R |
| Scapula Glenoid Cavity Width >26.6mm = ♂, <26.1mm = ♀ | L | R |
| Clavicle maximum Length >150mm = ♂, <133mm = ♀ | L | R |

50. Cranial Non-metrics

- Highest Nuchal Line
- Ossicle at Lambda
- Bregmatic Bone
- Access. Lesser Pal. For
- Palatine Torus
- Metopism
- Lambdoid Ossicle
- Coronal Ossicle
- Epipteric Bone
- Ossicle at Asterion *L present*
- Parietal Notch Bone
- Fronto-temporo Articulation
- Parietal Foramen
- Access Infraorb. For
- Zygomat. Facial. For
- Frontal. For
- Foramen of Huschke
- Auditory Torus
- Mandibular Torus
- Torus Maxillares
- Precondylar Tubercle
- Foramen Ovale
- Supra-Orbital Foramen
- Postcondylar facet
- Foramen Spinosum
- Posterior Cond. Canal
- Condylar Facet
- Mastoid Foramen
- Ant. Ethmoid Foramen
- Post. Ethmoid Foramen
- Anterior Condylar Canal

Skeleton Recording Sheet (Adult)

53.

left

right

Femur

| | | |
|----------------------|--|-----|
| FeL1 Max. L | | 388 |
| FeL2 Obl. L | | |
| FeD1 A-P Subtroch DI | | |
| FeD2 M-L Subtroch DI | | |
| FeDs Max. DI Head | | |
| C Midshaft Circ. | | |
| FeEI Bicond Width | | |

Tibia

| | | |
|-----------------------|--|--|
| TiL1 Max. L | | |
| TiB1 Bicond Width | | |
| TiD1 A-P DI. Nut. For | | |
| TiD2 M-L DI. Nut. For | | |

Fibula

| | | |
|-------------|--|--|
| FIL1 Max. L | | |
|-------------|--|--|

Humerus

| | | |
|-------------------|--|--|
| HuL1 Max. L | | |
| HuD5 Max. DI Head | | |
| HC Midshaft Circ | | |

Radius

| | | |
|-------------|--|--|
| RaL1 Max. L | | |
|-------------|--|--|

Ulna

| | | |
|-------------|--|--|
| UiL1 Max. L | | |
|-------------|--|--|

Clavicle

| | | |
|-------------|--|--|
| CiL1 Max. L | | |
|-------------|--|--|

1. Site Name OLR 00

2. Date of Record

| | | |
|----|----|----|
| 21 | 11 | 00 |
|----|----|----|

3. Period

4. Skeleton Number

| | | | | | |
|---|---|---|--|--|--|
| 4 | 1 | 6 | | | |
|---|---|---|--|--|--|

 5. Age

| |
|----|
| MA |
|----|

6. Sex (tick one) Male Female Unidentified

7. Stature 168.51 ± 3.27 / 5'5"

8. Preservation (tick one) Excellent Good Poor Destroyed

9. Summary of Pathological Conditions None observed

10. Diagram of Bones Present 1

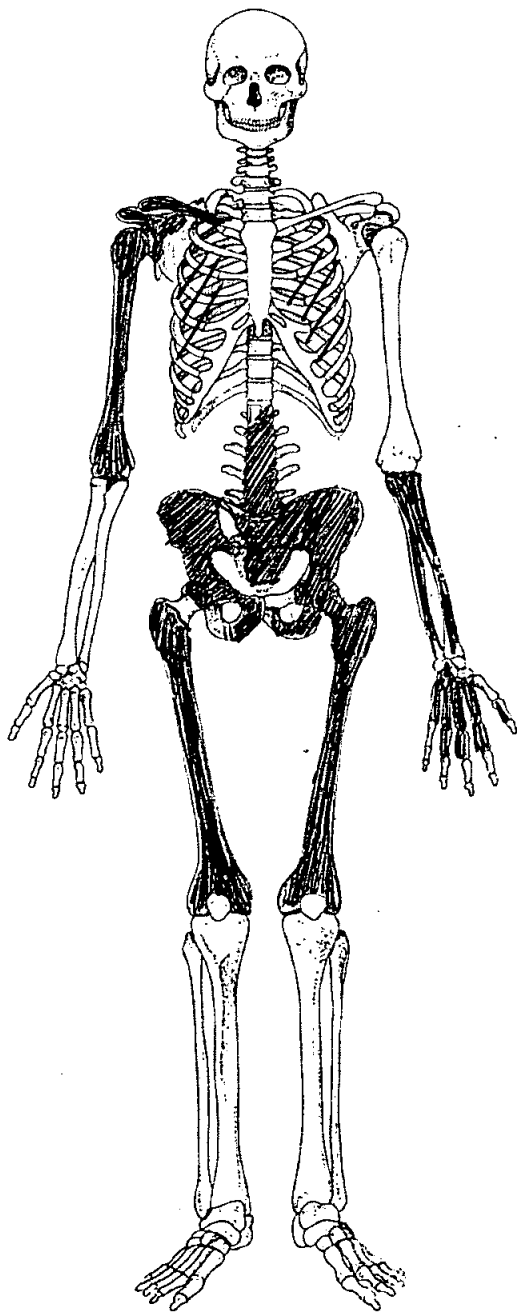
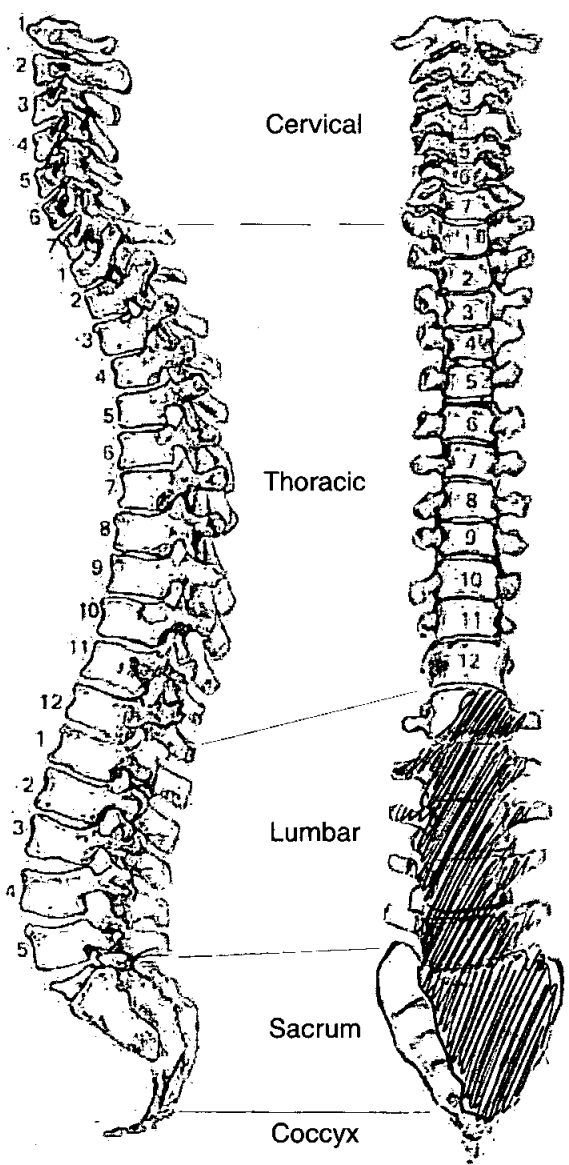

Adult Age Estimation

- 13. Epiphyseal Fusion 22-25⁺
- 14. Dental Eruption and Development N.P.
- 15. Dental Attrition N.P.
- 16. Pubic Symphyses
 - a. Todd (♂ & ♀) VIII 39-44
 - b. McKern & Stewart (♂)
 - c. Gilbert and McKern (♀)
 - d. Suchey Brooks (♂ & ♀) IV 38-2 (Dean)

- 17. Sternal End of Ribs
- 18. Cranial Suture Closure
- 19. Ilium Auricular Surface 40-44
- 20. Degenerative Joint Disease None observed
- 21. Comments older end of MA range

Sexing

Skull

- 22. Supraorbital Ridges NP
- 23. Mastoid Processes
- 24. Posterior Zygomatic Arch
- 25. Nuchal Crest/Occipital Protuberance
- 26. Anterior Mandible
- 27. Orbital Rims

Pelvis

28. Sciatic Notch

Male

29. Subpubic Angle

Male / female (ambiguous)

30. Subpubic Concavity

Male / female (ambiguous)

31. Ischio-Pubic Ramus

As above

32. Ventral Arc

Male

33. Preauricular Sulcus

Female = well defined

34. Obturator Foramen

Male

35. Pelvic Brim

Male

36. Acetabulum

Male

37. Ilium Auricular Surface

Male / female (ambiguous)

Sacrum

38. Segments

Male

39. Morphology

Male

Sternum

49. Metrical Data

| | | |
|--|------|------|
| Femoral Head Diameter >48mm = ♂, <43mm = ♀ | L 47 | R 48 |
| Femoral Bicondylar Width >76mm = ♂, <74mm = ♀ | L | R |
| Humerus Head Diameter >47mm = ♂, <43mm = ♀ | L | R |
| Radius Head Diameter >23mm = ♂, <21mm = ♀ | L | R |
| Scapula Glenoid Cavity Width >26.6mm = ♂, <26.1mm = ♀ | L | R |
| Clavicle maximum Length >150mm = ♂, <133mm = ♀ | L | R |

50. Cranial Non-metrics

| | |
|-----------------------------|-------|
| Highest Nuchal Line | |
| Ossicle at Lambda | |
| Bregmatic Bone | |
| Access. Lesser Pal. For | |
| Palatine Torus | |
| Metopism | |
| Lambdoid Ossicle | |
| Coronal Ossicle | |
| Epipteris Bone | |
| Ossicle at Asterion | |
| Parietal Notch Bone | |
| Fronto-temporo Articulation | |
| Parietal Foramen | |
| Access Infraorb. For | |
| Zygomat. Facial. For | |
| Frontal. For | |
| Foramen of Huschke | |
| Auditory Torus | |
| Mandibular Torus | |
| Torus Maxillares | |
| Precondylar Tubercle | |
| Foramen Ovale | |
| Supra-Orbital Foramen | |
| Postcondylar facet | |
| Foramen Spinosum | |
| Posterior Cond. Canal | |
| Condylar Facet | |
| Mastoid Foramen | |
| Ant. Ethmoid Foramen | |
| Post. Ethmoid Foramen | |
| Anterior Condylar Canal | |

**Skeleton Recording Sheet
(Adult)**

51. Humerus

| | unsided | left | right |
|------------------------|--------------------------|--------------------------|--------------------------|
| septal aperture | <input type="checkbox"/> | <input type="checkbox"/> | <input type="checkbox"/> |
| supra-conyloid process | <input type="checkbox"/> | <input type="checkbox"/> | <input type="checkbox"/> |

Scapula

| | | | |
|------------------------------|--------------------------|--------------------------|-------------------------------------|
| supra-scapular foramen/notch | <input type="checkbox"/> | <input type="checkbox"/> | <input checked="" type="checkbox"/> |
| acromial articular facet | <input type="checkbox"/> | <input type="checkbox"/> | <input type="checkbox"/> |

Atlas

| | | | |
|-----------------------------|--------------------------|--------------------------|--------------------------|
| facet form double/single | <input type="checkbox"/> | <input type="checkbox"/> | <input type="checkbox"/> |
| lateral bridge | <input type="checkbox"/> | <input type="checkbox"/> | <input type="checkbox"/> |
| posterior bridge | <input type="checkbox"/> | <input type="checkbox"/> | <input type="checkbox"/> |
| transverse foramen biparite | <input type="checkbox"/> | <input type="checkbox"/> | <input type="checkbox"/> |

Pelvis

| | | | |
|------------------|--------------------------|--------------------------|--------------------------|
| accessory facets | <input type="checkbox"/> | <input type="checkbox"/> | <input type="checkbox"/> |
|------------------|--------------------------|--------------------------|--------------------------|

Sacrum

| | | | |
|----------------------|--------------------------|--------------------------|--------------------------|
| accessory facets | <input type="checkbox"/> | <input type="checkbox"/> | <input type="checkbox"/> |
| spina bifida occulta | <input type="checkbox"/> | <input type="checkbox"/> | <input type="checkbox"/> |

Femur

| | | | |
|--------------------------------|--------------------------|-------------------------------------|--------------------------|
| allen's fossa | <input type="checkbox"/> | <input type="checkbox"/> | <input type="checkbox"/> |
| polirier's facet | <input type="checkbox"/> | <input type="checkbox"/> | <input type="checkbox"/> |
| plaque | <input type="checkbox"/> | <input checked="" type="checkbox"/> | <input type="checkbox"/> |
| third trochanter | <input type="checkbox"/> | <input type="checkbox"/> | <input type="checkbox"/> |
| hypotrochanteric fossa | <input type="checkbox"/> | <input type="checkbox"/> | <input type="checkbox"/> |
| exostois in trochanteric fossa | <input type="checkbox"/> | <input checked="" type="checkbox"/> | <input type="checkbox"/> |

Patella

| | | | |
|--------------------|--------------------------|--------------------------|--------------------------|
| vastus notch | <input type="checkbox"/> | <input type="checkbox"/> | <input type="checkbox"/> |
| vastus fossa | <input type="checkbox"/> | <input type="checkbox"/> | <input type="checkbox"/> |
| emarginate patella | <input type="checkbox"/> | <input type="checkbox"/> | <input type="checkbox"/> |

Tibia

| | | | |
|-------------------|--------------------------|--------------------------|--------------------------|
| facet form double | <input type="checkbox"/> | <input type="checkbox"/> | <input type="checkbox"/> |
| facet form single | <input type="checkbox"/> | <input type="checkbox"/> | <input type="checkbox"/> |

Calcaneus

| | | | |
|-------------------|--------------------------|--------------------------|--------------------------|
| facet form double | <input type="checkbox"/> | <input type="checkbox"/> | <input type="checkbox"/> |
| facet form single | <input type="checkbox"/> | <input type="checkbox"/> | <input type="checkbox"/> |

Skeleton Recording Sheet (Adult)

53.

left

right

Femur

- FeL1 Max. L
- FeL2 Obl. L
- FeD1 A-P Subtroch DI
- FeD2 M-L Subtroch DI
- FeDs Max. DI Head
- C Midshaft Circ.
- FeEI Bicond Width

| | |
|-----|--|
| 450 | |
| | |
| | |
| | |
| | |
| | |
| | |

Tibia

- TiL1 Max. L
- TiB1 Bicond Width
- TiD1 A-P DI. Nut. For
- TiD2 M-L DI. Nut. For

| | |
|--|--|
| | |
| | |
| | |
| | |

Fibula

- FiL1 Max. L

| | |
|--|--|
| | |
|--|--|

Humerus

- HuL1 Max. L
- HuD5 Max. DI Head
- HC Midshaft Circ

| | |
|--|--|
| | |
| | |
| | |

Radius

- RaL1 Max. L

| | |
|--|--|
| | |
|--|--|

Ulna

- UiL1 Max. L

| | |
|--|--|
| | |
|--|--|

Clavicle

- CiL1 Max. L

| | |
|--|--|
| | |
|--|--|

55. Pathological Distribution

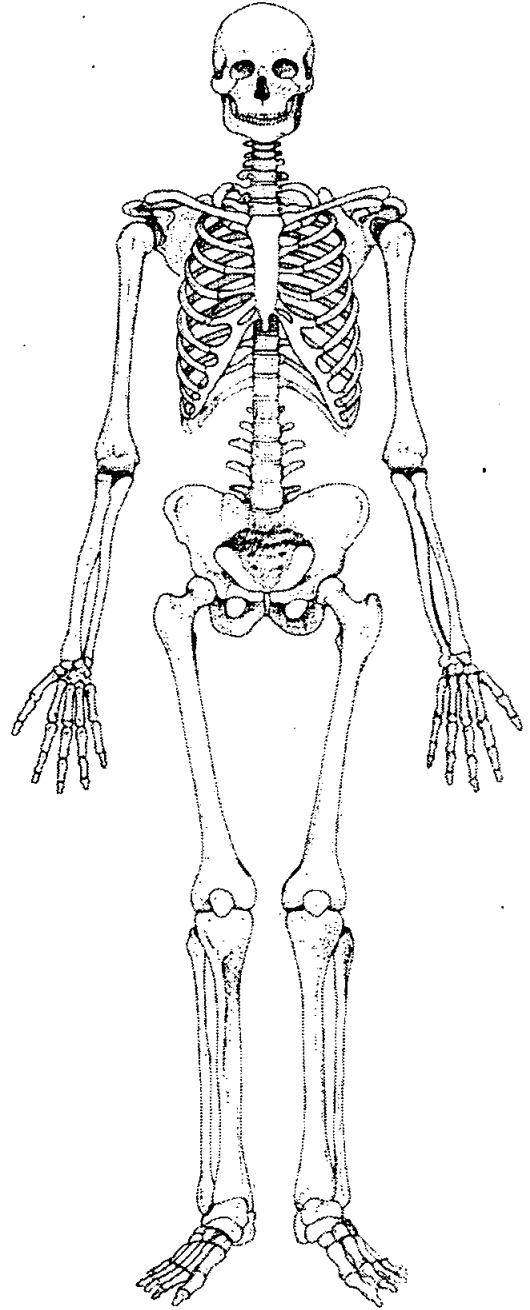
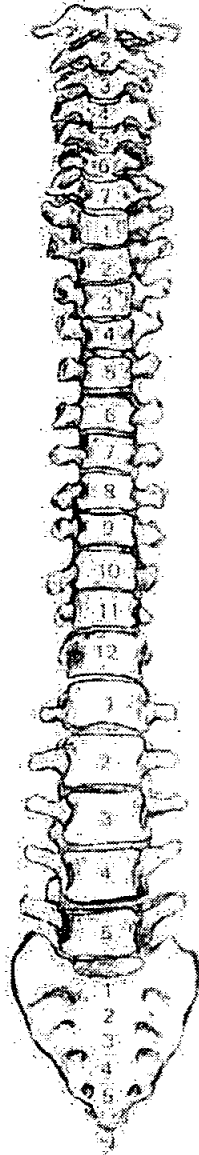
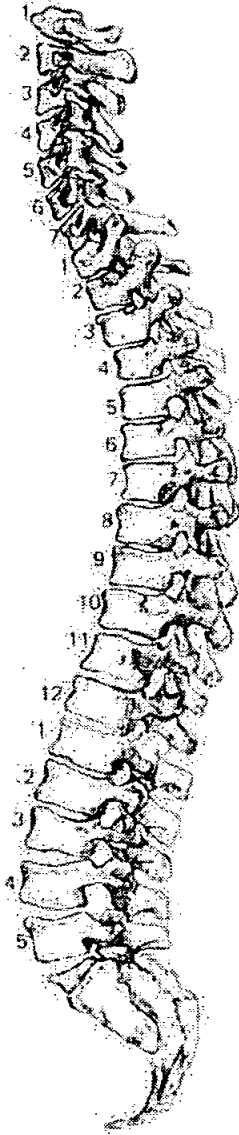

56. Pathological Description

None observed

1. Site Name OLR 00

2. Date of Record 17 11 00

3. Period 417

4. Skeleton Number 4MA 5. Age 16-19y8

6. Sex (tick one) Male Female Unidentified

7. Stature 160.557 ± 3.72 / 5'2 1/2

8. Preservation (tick one) Excellent Good Poor Destroyed

9. Summary of Pathological Conditions None observed

10. Diagram of Bones Present 1

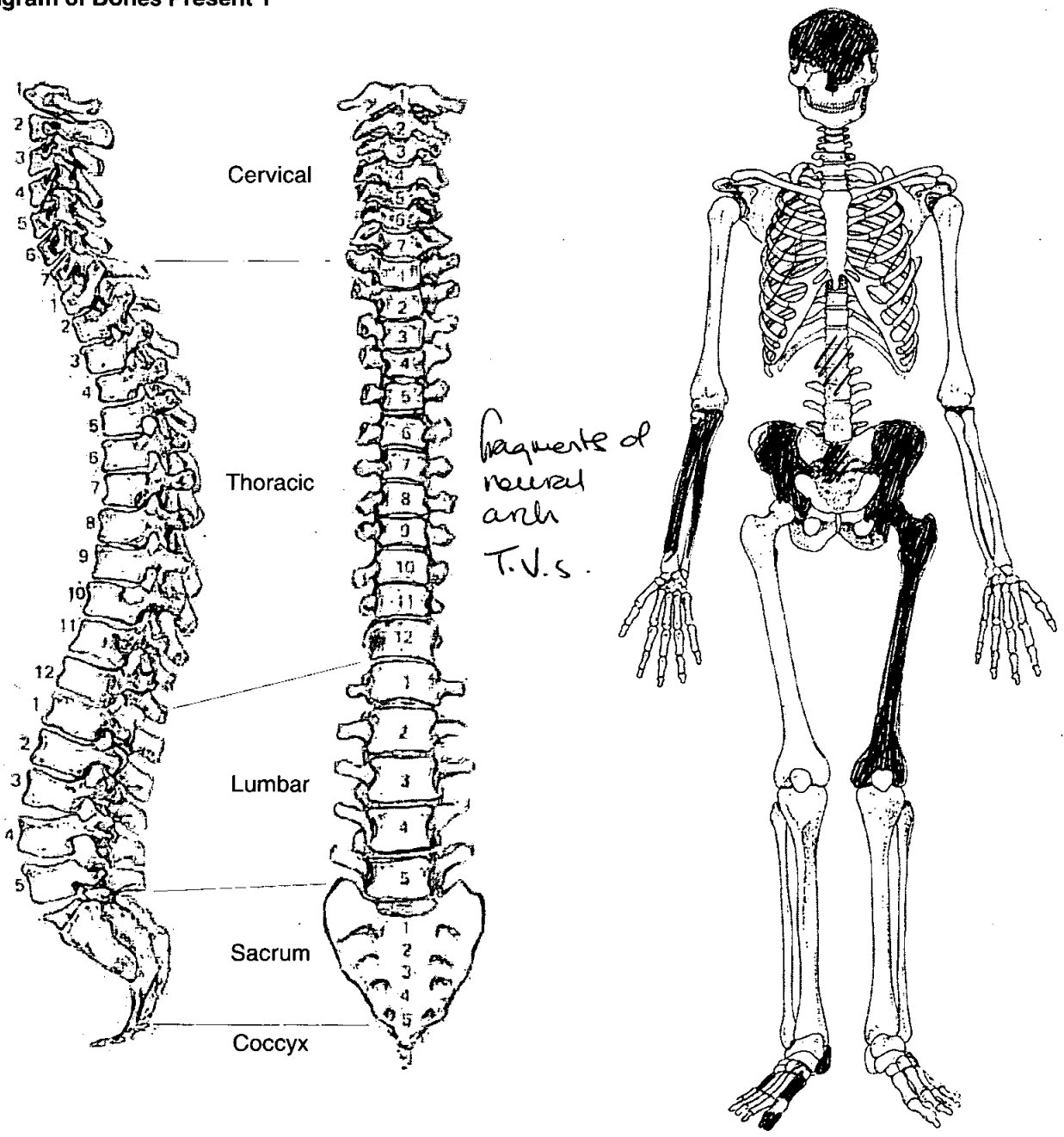

Adult Age Estimation

- 13. Epiphyseal Fusion
- 14. Dental Eruption and Development
- 15. Dental Attrition
- 16. Pubic Symphyses
 - a. Todd (♂ & ♀)
 - b. McKern & Stewart (♂)
 - c. Gilbert and McKern (♀)
 - d. Suchey Brooks (♂ & ♀)

← 22-25y Iliac Crest partially fused, tuberosity fused. c. 16-19yrs
 NP, Epiphyses of L. bones + Vert. all fused

- 17. Sternal End of Ribs
- 18. Cranial Suture Closure
- 19. Ilium Auricular Surface
- 20. Degenerative Joint Disease
- 21. Comments

19-24
 None

Sexing
Skull

- 22. Supraorbital Ridges
- 23. Mastoid Processes
- 24. Posterior Zygomatic Arch
- 25. Nuchal Crest/Occipital Protuberance
- 26. Anterior Mandible
- 27. Orbital Rims

female
 female
 female
 female
 NP
 female

Pelvis

28. Sciatic Notch

female

29. Subpubic Angle

NP

30. Subpubic Concavity

NP

31. Ischio-Pubic Ramus

NP

32. Ventral Arc

NP

33. Preauricular Sulcus

female (pronounced)

34. Obturator Foramen

NP

35. Pelvic Brim

female

36. Acetabulum

female

37. Ilium Auricular Surface

female

Sacrum

38. Segments

39. Morphology

Sternum

49. Metrical Data

| | | |
|--|--------|---|
| Femoral Head Diameter >48mm = ♂, <43mm = ♀ | L 42.8 | R |
| Femoral Bicondylar Width >76mm = ♂, <74mm = ♀ | L | R |
| Humerus Head Diameter >47mm = ♂, <43mm = ♀ | L | R |
| Radius Head Diameter >23mm = ♂, <21mm = ♀ | L | R |
| Scapula Glenoid Cavity Width >26.6mm = ♂, <26.1mm = ♀ | L | R |
| Clavicle maximum Length >150mm = ♂, <133mm = ♀ | L | R |

50. Cranial Non-metrics

| | |
|-----------------------------|--------------------|
| Highest Nuchal Line | |
| Ossicle at Lambda | |
| Bregmatic Bone | |
| Access. Lesser Pal. For | |
| Palatine Torus | |
| Metopism | |
| Lambdoid Ossicle | |
| Coronal Ossicle | |
| Epipteris Bone | |
| Ossicle at Asterion | |
| Parietal Notch Bone | R + L Present |
| Fronto-temporo Articulation | |
| Parietal Foramen | R Parietal Foramen |
| Access Infraorb. For | |
| Zygomat. Facial. For | |
| Frontal. For | |
| Foramen of Huschke | |
| Auditory Torus | |
| Mandibular Torus | |
| Torus Maxillares | |
| Precondylar Tubercle | |
| Foramen Ovale | |
| Supra-Orbital Foramen | R - Bridged |
| Postcondylar facet | |
| Foramen Spinosum | |
| Posterior Cond. Canal | |
| Condylar Facet | |
| Mastoid Foramen | |
| Ant. Ethmoid Foramen | |
| Post. Ethmoid Foramen | |
| Anterior Condylar Canal | |

Skeleton Recording Sheet (Adult)

51. Humerus

| | unsided | left | right |
|------------------------|----------------------|----------------------|----------------------|
| septal aperture | <input type="text"/> | <input type="text"/> | <input type="text"/> |
| supra-conyloid process | <input type="text"/> | <input type="text"/> | <input type="text"/> |

Scapula

| | unsided | left | right |
|------------------------------|----------------------|----------------------|----------------------|
| supra-scapular foramen/notch | <input type="text"/> | <input type="text"/> | <input type="text"/> |
| acromial articular facet | <input type="text"/> | <input type="text"/> | <input type="text"/> |

Atlas

| | unsided | left | right |
|-----------------------------|----------------------|----------------------|----------------------|
| facet form double/single | <input type="text"/> | <input type="text"/> | <input type="text"/> |
| lateral bridge | <input type="text"/> | <input type="text"/> | <input type="text"/> |
| posterior bridge | <input type="text"/> | <input type="text"/> | <input type="text"/> |
| transverse foramen biparite | <input type="text"/> | <input type="text"/> | <input type="text"/> |

Pelvis

| | unsided | left | right |
|------------------|----------------------|----------------------|----------------------|
| accessory facets | <input type="text"/> | <input type="text"/> | <input type="text"/> |

Sacrum

| | unsided | left | right |
|----------------------|----------------------|----------------------|----------------------|
| accessory facets | <input type="text"/> | <input type="text"/> | <input type="text"/> |
| spina bifida occulta | <input type="text"/> | <input type="text"/> | <input type="text"/> |

Femur

| | unsided | left | right |
|--------------------------------|----------------------|----------------------|----------------------|
| allen's fossa | <input type="text"/> | <input type="text"/> | <input type="text"/> |
| polirier's facet | <input type="text"/> | <input type="text"/> | <input type="text"/> |
| plaque | <input type="text"/> | <input type="text"/> | <input type="text"/> |
| third trochanter | <input type="text"/> | <input type="text"/> | <input type="text"/> |
| hypotrochanteric fossa | <input type="text"/> | <input type="text"/> | <input type="text"/> |
| exostois in trochanteric fossa | <input type="text"/> | <input type="text"/> | <input type="text"/> |

Patella

| | unsided | left | right |
|--------------------|----------------------|----------------------|----------------------|
| vastus notch | <input type="text"/> | <input type="text"/> | <input type="text"/> |
| vastus fossa | <input type="text"/> | <input type="text"/> | <input type="text"/> |
| emarginate patella | <input type="text"/> | <input type="text"/> | <input type="text"/> |

Tibia

| | unsided | left | right |
|-------------------|----------------------|----------------------|----------------------|
| facet form double | <input type="text"/> | <input type="text"/> | <input type="text"/> |
| facet form single | <input type="text"/> | <input type="text"/> | <input type="text"/> |

Calcaneus

| | unsided | left | right |
|-------------------|----------------------|----------------------|---------------------------------|
| facet form double | <input type="text"/> | <input type="text"/> | <input type="text"/> |
| facet form single | <input type="text"/> | <input type="text"/> | <input checked="" type="text"/> |

OLR00 ANNA 417

Skeleton Recording Sheet (Adult)

53.

left

right

Femur

FeL1 Max. L

FeL2 Obl. L

FeD1 A-P Subtroch DI

FeD2 M-L Subtroch DI

FeDs Max. DI Head

C Midshaft Circ.

FeEI Bicond Width

Tibia

TiL1 Max. L

TiB1 Bicond Width

TiD1 A-P DI. Nut. For

TiD2 M-L DI. Nut. For

Fibula

FIL1 Max. L

Humerus

HuL1 Max. L

HuD5 Max. DI Head

HC Midshaft Circ

Radius

RaL1 Max. L

Ulna

UiL1 Max. L

Clavicle

CiL1 Max. L

55. Pathological Distribution

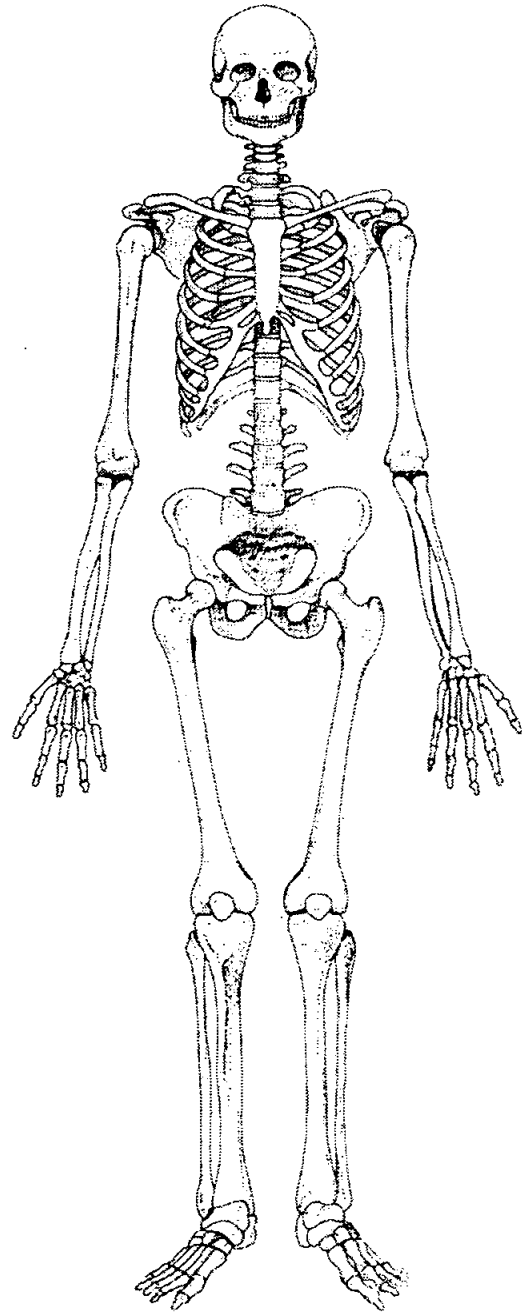
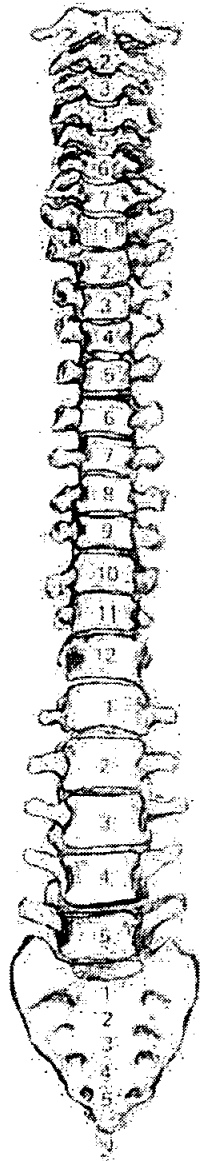
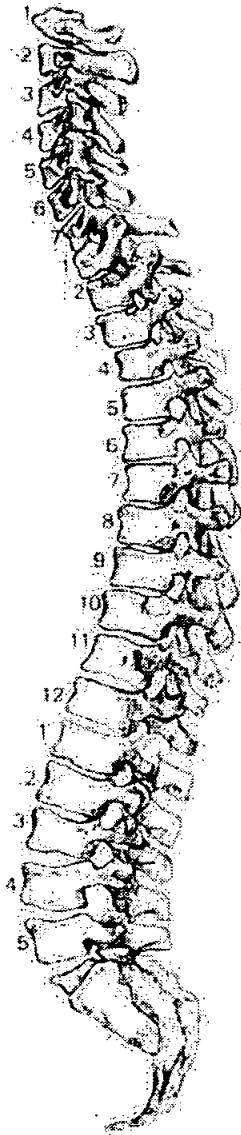

56. Pathological Description

None observed

1. Site Name OLR 00

2. Date of Record 29 11 00

3. Period

4. Skeleton Number 418 5. Age MA

6. Sex (tick one) Male Female Unidentified

7. Stature 1.63.32 ± 3.66 / 5'3 1/2"

8. Preservation (tick one) Excellent Good Poor Destroyed

9. Summary of Pathological Conditions None observed

10. Diagram of Bones Present 1

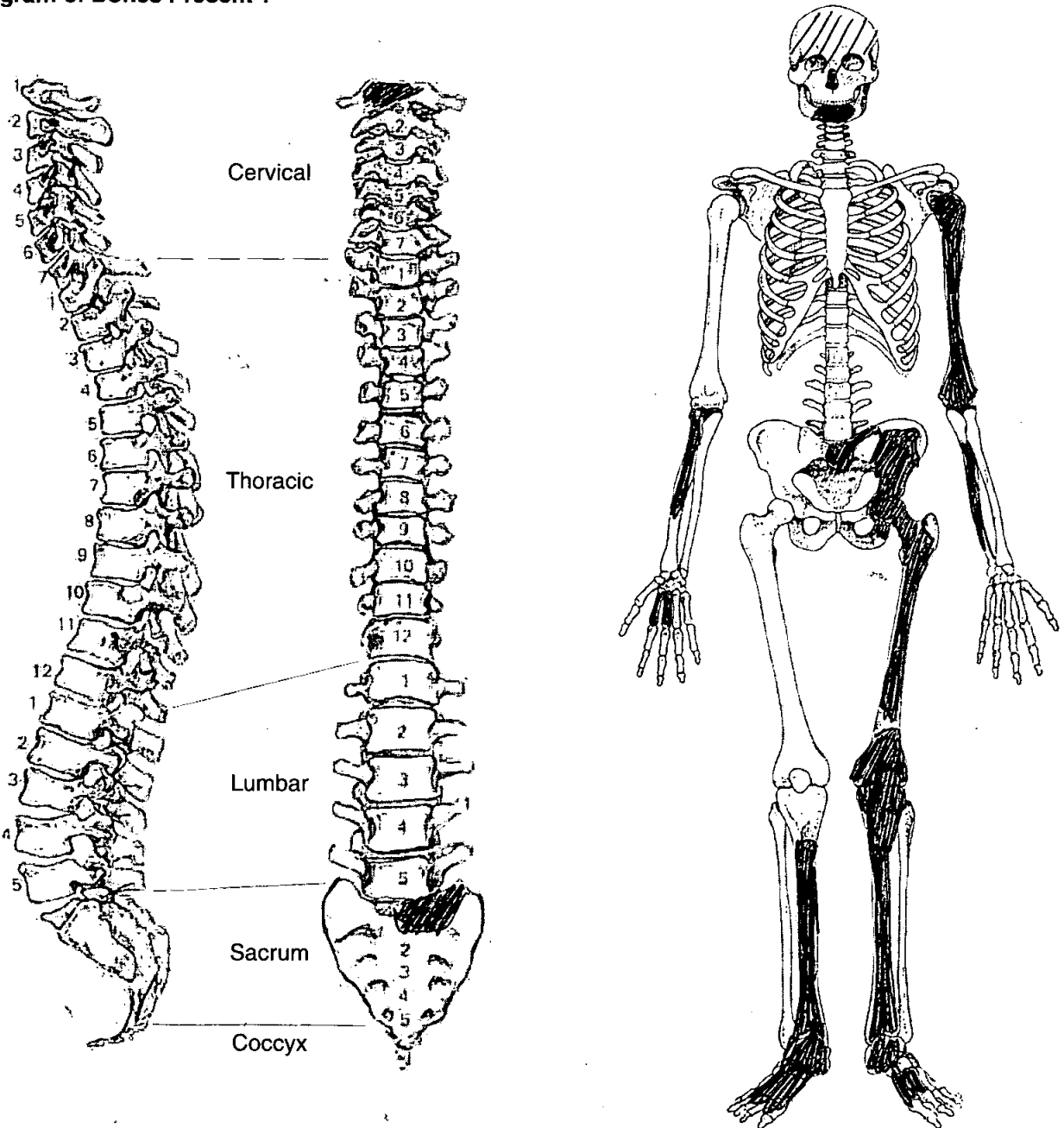

Adult Age Estimation

- 13. Epiphyseal Fusion 22-25⁺
- 14. Dental Eruption and Development -
- 15. Dental Attrition -
- 16. Pubic Symphyses NP
 - a. Todd (♂ & ♀)
 - b. McKern & Stewart (♂)
 - c. Gilbert and McKern (♀)
 - d. Suchey Brooks (♂ & ♀)
- 17. Sternal End of Ribs 33-46
- 18. Cranial Suture Closure
- 19. Ilium Auricular Surface 40-44
- 20. Degenerative Joint Disease None observed
- 21. Comments older end of MUI range

Sexing

Skull

- 22. Supraorbital Ridges NP
- 23. Mastoid Processes female
- 24. Posterior Zygomatic Arch female
- 25. Nuchal Crest/Occipital Protuberance female
- 26. Anterior Mandible female
- 27. Orbital Rims NP

Pelvis

28. Sciatic Notch

Ambriguou: Male/female

29. Subpubic Angle

NP

30. Subpubic Concavity

31. Ischio-Pubic Ramus

32. Ventral Arc

33. Preauricular Sulcus

female (present)

34. Obturator Foramen

NP

35. Pelvic Brim

NP

36. Acetabulum

Ambriguou

37. Ilium Auricular Surface

female

Sacrum

38. Segments

st only - female

39. Morphology

Sternum

Dentition

40. Permanent

/ = Lost PM X = Lost AM B = Broken C = Caries A = Abscess NP = Not Present
 R = Root Only U = Unerupted E = Erupting PE = Partial Eruption PU = Pulp Exposed
 - = Jaw Not Present

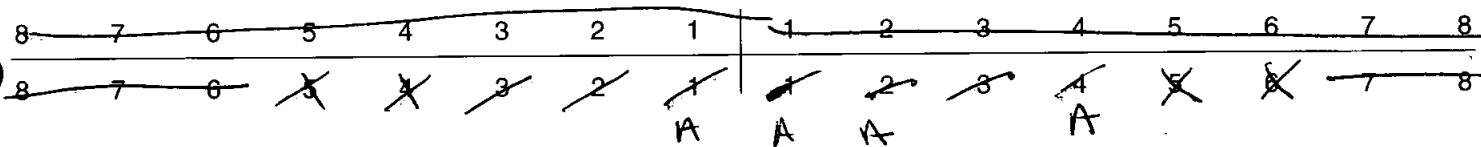

41. Bite

Overbite Underbite Edge to Edge

42. Molar Attrition

M1

M2

M3

Mandible

Maxilla

Left

Right

Left

Right

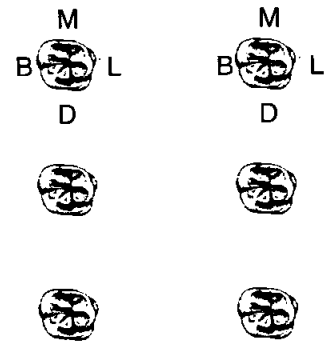
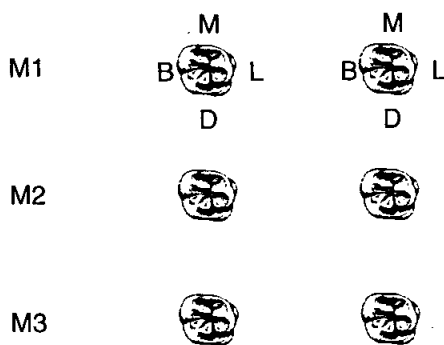

43. Dental Hypoplasia

P = Pit L = Line G = Groove

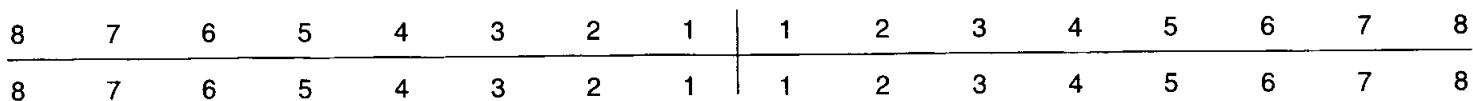

44. Calculus (Brothwell 1981)

| | |
|---------------|-------------|
| Position | Severity |
| O = Occlusal | F = Flecks |
| D = Distal | S = Slight |
| L = Lingual | ME = Medium |
| B = Buccal | H = Heavy |
| M = Mesial | |
| A = All sides | |

| | | | | | | | | | | | | | | | |
|---|---|---|---|---|---|---|---|---|---|---|---|---|---|---|---|
| 8 | 7 | 6 | 5 | 4 | 3 | 2 | 1 | 1 | 2 | 3 | 4 | 5 | 6 | 7 | 8 |
| 8 | 7 | 6 | 5 | 4 | 3 | 2 | 1 | 1 | 2 | 3 | 4 | 5 | 6 | 7 | 8 |

45. Periodontal Disease (Brothwell 1981)

S = Slight
M = medium
C = Considerable

46. Caries (Lukacs 1989)

Small Medium Large

Occusal
Mesial
Distal
Buccal / Labial
Lingual
Multiple

47. Abscess

Internal Drain
External Drain 1.1.2.3

48. Dental Anomalies

.....
.....
.....
.....
.....

49. Metrical Data

| | | |
|--|--------|---|
| Femoral Head Diameter >48mm = ♂, <43mm = ♀ | L 41.6 | R |
| Femoral Bicondylar Width >76mm = ♂, <74mm = ♀ | L | R |
| Humerus Head Diameter >47mm = ♂, <43mm = ♀ | L | R |
| Radius Head Diameter >23mm = ♂, <21mm = ♀ | L | R |
| Scapula Glenoid Cavity Width >26.6mm = ♂, <26.1mm = ♀ | L | R |
| Clavicle maximum Length >150mm = ♂, <133mm = ♀ | L | R |

50. Cranial Non-metrics

- Highest Nuchal Line
- Ossicle at Lambda
- Bregmatic Bone
- Access. Lesser Pal. For
- Palatine Torus
- Metopism
- Lambdoid Ossicle
- Coronal Ossicle
- Epipteric Bone
- Ossicle at Asterion
- Parietal Notch Bone
- Fronto-temporo Articulation
- Parietal Foramen
- Access Infraorb. For
- Zygomat. Facial. For
- Frontal. For
- Foramen of Huschke
- Auditory Torus
- Mandibular Torus
- Torus Maxillares
- Precondylar Tubercle
- Foramen Ovale
- Supra-Orbital Foramen
- Postcondylar facet
- Foramen Spinosum
- Posterior Cond. Canal
- Condylar Facet
- Mastoid Foramen
- Ant. Ethmoid Foramen
- Post. Ethmoid Foramen
- Anterior Condylar Canal

Skeleton Recording Sheet (Adult)

51. Humerus

| | unsided | left | right |
|------------------------|----------------------|----------------------|----------------------|
| septal aperture | <input type="text"/> | <input type="text"/> | <input type="text"/> |
| supra-conyloid process | <input type="text"/> | <input type="text"/> | <input type="text"/> |

Scapula

| | | | |
|------------------------------|----------------------|----------------------|----------------------|
| supra-scapular foramen/notch | <input type="text"/> | <input type="text"/> | <input type="text"/> |
| acromial articular facet | <input type="text"/> | <input type="text"/> | <input type="text"/> |

Atlas

| | | | |
|-----------------------------|----------------------|----------------------|----------------------|
| facet form double/single | <input type="text"/> | <input type="text"/> | <input type="text"/> |
| lateral bridge | <input type="text"/> | <input type="text"/> | <input type="text"/> |
| posterior bridge | <input type="text"/> | <input type="text"/> | <input type="text"/> |
| transverse foramen biparite | <input type="text"/> | <input type="text"/> | <input type="text"/> |

Pelvis

| | | | |
|------------------|----------------------|----------------------|----------------------|
| accessory facets | <input type="text"/> | <input type="text"/> | <input type="text"/> |
|------------------|----------------------|----------------------|----------------------|

Sacrum

| | | | |
|----------------------|----------------------|----------------------|----------------------|
| accessory facets | <input type="text"/> | <input type="text"/> | <input type="text"/> |
| spina bifida occulta | <input type="text"/> | <input type="text"/> | <input type="text"/> |

Femur

| | | | |
|---------------------------------|----------------------|----------------------|-------------------------------------|
| allen's fossa | <input type="text"/> | <input type="text"/> | <input type="text"/> |
| polirier's facet | <input type="text"/> | <input type="text"/> | <input type="text"/> |
| plaque | <input type="text"/> | <input type="text"/> | <input type="text"/> |
| third trochanter | <input type="text"/> | <input type="text"/> | <input type="text"/> |
| hypotrochanteric fossa | <input type="text"/> | <input type="text"/> | <input checked="" type="checkbox"/> |
| exostosis in trochanteric fossa | <input type="text"/> | <input type="text"/> | <input type="text"/> |

Patella

| | | | |
|--------------------|----------------------|----------------------|----------------------|
| vastus notch | <input type="text"/> | <input type="text"/> | <input type="text"/> |
| vastus fossa | <input type="text"/> | <input type="text"/> | <input type="text"/> |
| emarginate patella | <input type="text"/> | <input type="text"/> | <input type="text"/> |

Tibia

| | | | |
|-------------------|----------------------|----------------------|----------------------|
| facet form double | <input type="text"/> | <input type="text"/> | <input type="text"/> |
| facet form single | <input type="text"/> | <input type="text"/> | <input type="text"/> |

Calcaneus

| | | | |
|-------------------|----------------------|----------------------|-------------------------------------|
| facet form double | <input type="text"/> | <input type="text"/> | <input checked="" type="checkbox"/> |
| facet form single | <input type="text"/> | <input type="text"/> | <input type="text"/> |

**Skeleton Recording Sheet
(Adult)**

53.

left

right

Femur

FeL1 Max. L

FeL2 Obl. L

FeD1 A-P Subtroch DI

FeD2 M-L Subtroch DI

FeDs Max. DI Head

C Midshaft Circ.

FeEI Bicond Width

Tibia

TiL1 Max. L

TiB1 Bicond Width

TiD1 A-P DI. Nut. For

TiD2 M-L DI. Nut. For

Fibula

FiL1 Max. L

Humerus

HuL1 Max. L

HuD5 Max. DI Head

HC Midshaft Circ

Radius

RaL1 Max. L

Ulna

UiL1 Max. L

Clavicle

CiL1 Max. L

db

A19

1. Site Name OLR 00

2. Date of Record 16 11 00

3. Period _____

4. Skeleton Number 419

5. Age M7A

6. Sex (tick one) Male Female Unidentified

(younger ed. of M7A)

7. Stature 156.111 ± 3.72 / 5'1"

8. Preservation (tick one) Excellent Good Poor Destroyed

9. Summary of Pathological Conditions None observed

10. Diagram of Bones Present 1

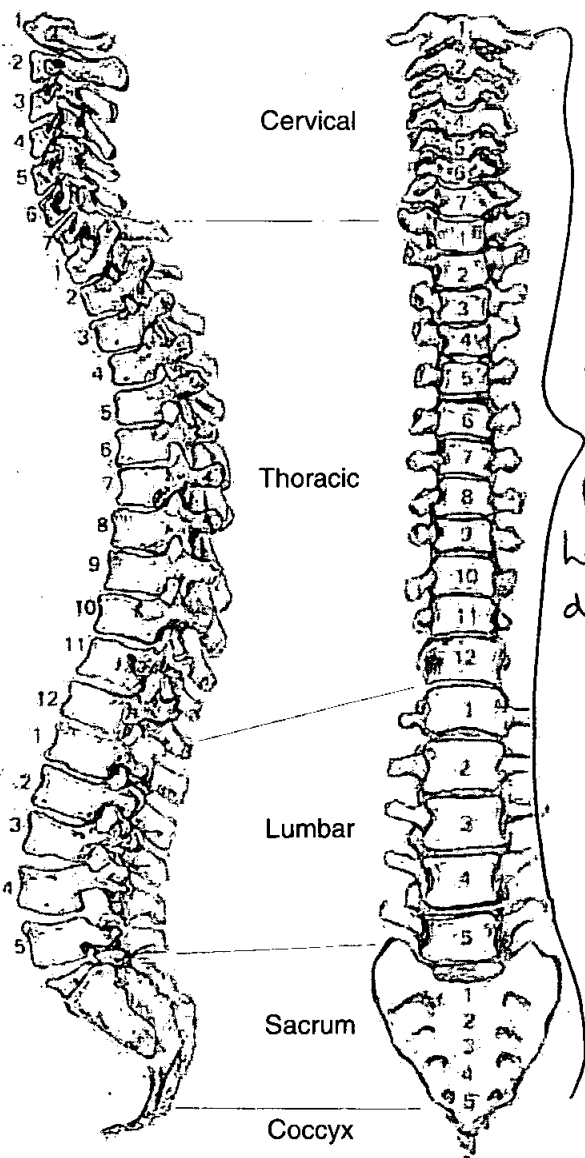

All Vertebrae present. lumbar damaged

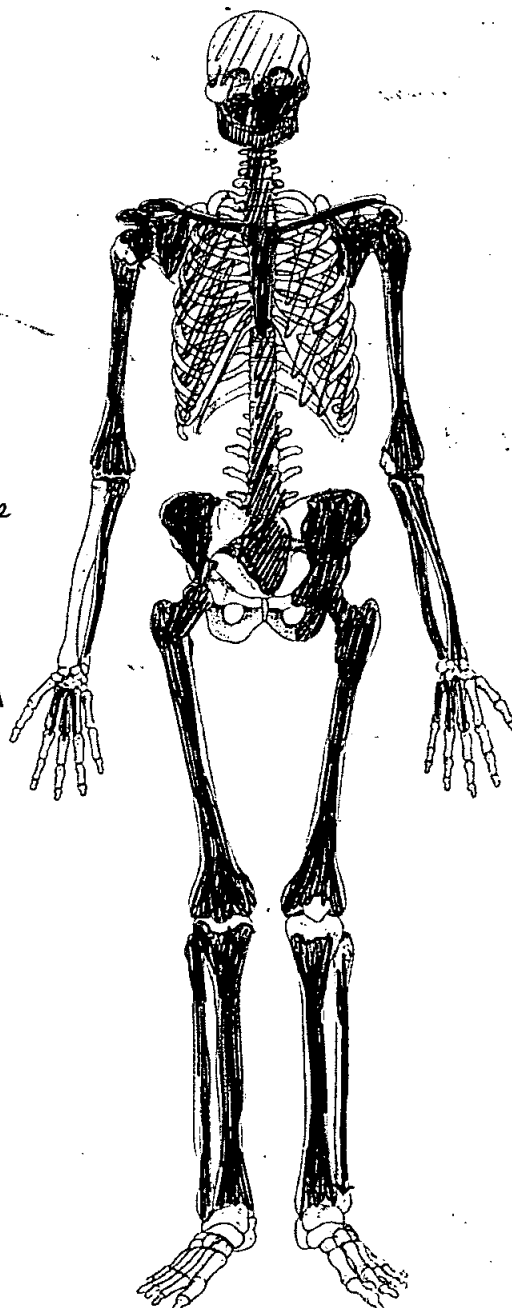

Skeleton Recording Sheet (Adult)

Adult Age Estimation

13. Epiphyseal Fusion

25-29+

14. Dental Eruption and Development

8's absent - Congenital or impaction

15. Dental Attrition

15-25-

16. Pubic Symphyses

NI

a. Todd (♂ & ♀)

b. McKern & Stewart (♂)

c. Gilbert and McKern (♀)

d. Suchey Brooks (♂ & ♀)

17. Sternal End of Ribs

59-71

18. Cranial Suture Closure

19. Ilium Auricular Surface

35-39

20. Degenerative Joint Disease

21. Comments

Xiphoid fused to sternum
~~older end of MA range~~ Younger end of MA range
 ossified costal cartilage also present ++

Sexing

Skull

22. Supraorbital Ridges

23. Mastoid Processes

24. Posterior Zygomatic Arch

25. Nuchal Crest/Occipital Protuberance

26. Anterior Mandible

female

27. Orbital Rims

Pelvis

28. Sciatic Notch

Female

29. Subpubic Angle

NP

30. Subpubic Concavity

31. Ischio-Pubic Ramus

32. Ventral Arc

33. Preauricular Sulcus

Female, but short + shallow

34. Obturator Foramen

NP

35. Pelvic Brim

Female

36. Acetabulum

Female

37. Ilium Auricular Surface

Female

Sacrum

38. Segments

39. Morphology

Female

Sternum

0200 41a

Dentition

40. Permanent

/ = Lost PM X = Lost AM B = Broken C = Caries A = Abscess NP = Not Present
 R = Root Only U = Unerupted E = Erupting PE = Partial Eruption PU = Pulp Exposed
 - = Jaw Not Present

impacted

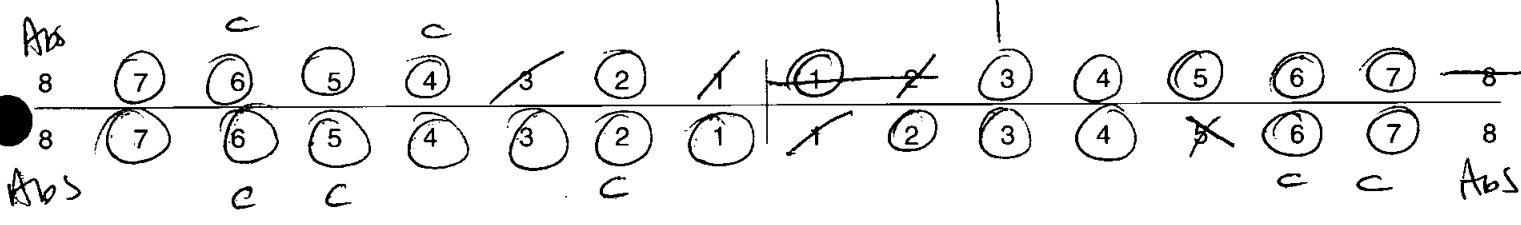

41. Bite Overbite Underbite Edge to Edge

42. Molar Attrition M1 M2 M3

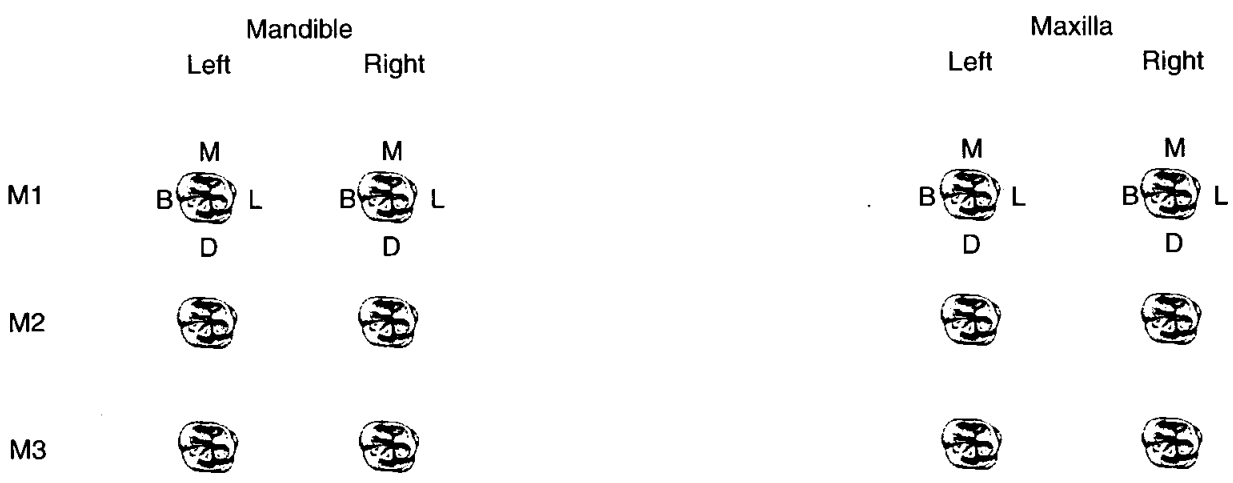

43. Dental Hyoplasia

P = Pit L = Line G = Groove

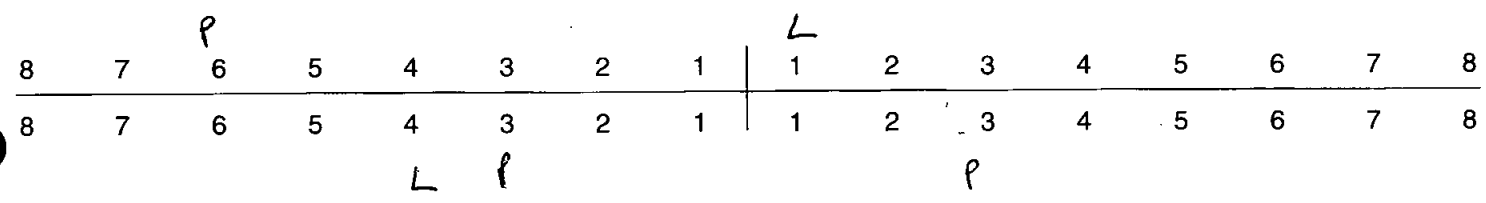

44. Calculus (Brothwell 1981)

| | |
|---------------|-------------|
| Position | Severity |
| O = Occlusal | F = Flecks |
| D = Distal | S = Slight |
| L = Lingual | ME = Medium |
| B = Buccal | H = Heavy |
| M = Mesial | |
| A = All sides | |

| SA | SA | SA | | | | | | | | | | | S/A | S/A | |
|----|----|----|---|-----|----|----|----|------|-----|----|----|-----|-----|-----|---|
| 8 | 7 | 6 | 5 | 4 | 3 | 2 | 1 | 1 | 2 | 3 | 4 | 5 | 6 | 7 | 8 |
| 8 | 7 | 6 | 5 | 4 | 3 | 2 | 1 | 1 | 2 | 3 | 4 | 5 | 6 | 7 | 8 |
| | | | | S/L | SB | SB | HL | H/L | H/L | SB | SB | F/A | S/L | S/L | |
| | | | | | HL | | | ME/B | S/B | | | | | | |

45. Periodontal Disease (Brothwell 1981)

S = Slight
M = medium
C = Considerable

46. Caries (Lukacs 1989)

Small Medium Large

| | | | |
|-----------------|-------|-------|-------|
| Occusal | | | |
| Mesial | | | 6 |
| Distal | 4 | 5.3 | 6 |
| Buccal + Labial | | 16.7 | 16.7 |
| Lingual | | | |
| Multiple | | | |

47. Abscess

Internal Drain
External Drain

48. Dental Anomalies

..... I3 only partially erupted at an oblique (mesial) angle fully formed + developed root

49. Metrical Data

| | | |
|--|--------|--------|
| Femoral Head Diameter >48mm = ♂, <43mm = ♀ | L 41.5 | R 42.2 |
| Femoral Bicondylar Width >76mm = ♂, <74mm = ♀ | L | R |
| Humerus Head Diameter >47mm = ♂, <43mm = ♀ | L | R |
| Radius Head Diameter >23mm = ♂, <21mm = ♀ | L | R |
| Scapula Glenoid Cavity Width >26.6mm = ♂, <26.1mm = ♀ | L | R |
| Clavicle maximum Length >150mm = ♂, <133mm = ♀ | L | R |

50. Cranial Non-metrics

| | |
|-----------------------------|-------|
| Highest Nuchal Line | |
| Ossicle at Lambda | |
| Bregmatic Bone | |
| Access. Lesser Pal. For | |
| Palatine Torus | |
| Metopism | |
| Lambdoid Ossicle | |
| Coronal Ossicle | |
| Epipteric Bone | |
| Ossicle at Asterion | |
| Parietal Notch Bone | |
| Fronto-temporo Articulation | |
| Parietal Foramen | |
| Access Infraorb. For | |
| Zygomat. Facial. For | |
| Frontal. For | |
| Foramen of Huschke | |
| Auditory Torus | |
| Mandibular Torus | |
| Torus Maxillares | |
| Precondylar Tubercle | |
| Foramen Ovale | |
| Supra-Orbital Foramen | |
| Postcondylar facet | |
| Foramen Spinosum | |
| Posterior Cond. Canal | |
| Condylar Facet | |
| Mastoid Foramen | |
| Ant. Ethmoid Foramen | |
| Post. Ethmoid Foramen | |
| Anterior Condylar Canal | |

Skeleton Recording Sheet (Adult)

51. Humerus

| | unside | left | right |
|------------------------|--------------------------|--------------------------|--------------------------|
| septal aperture | <input type="checkbox"/> | <input type="checkbox"/> | <input type="checkbox"/> |
| supra-conyloid process | <input type="checkbox"/> | <input type="checkbox"/> | <input type="checkbox"/> |

Scapula

| | | | |
|------------------------------|--------------------------|--------------------------|--------------------------|
| supra-scapular foramen/notch | <input type="checkbox"/> | <input type="checkbox"/> | <input type="checkbox"/> |
| acromial articular facet | <input type="checkbox"/> | <input type="checkbox"/> | <input type="checkbox"/> |

Atlas

| | | | |
|-----------------------------|--------------------------|--------------------------|--------------------------|
| facet form double/single | <input type="checkbox"/> | <input type="checkbox"/> | <input type="checkbox"/> |
| lateral bridge | <input type="checkbox"/> | <input type="checkbox"/> | <input type="checkbox"/> |
| posterior bridge | <input type="checkbox"/> | <input type="checkbox"/> | <input type="checkbox"/> |
| transverse foramen biparite | <input type="checkbox"/> | <input type="checkbox"/> | <input type="checkbox"/> |

Pelvis

| | | | |
|------------------|--------------------------|--------------------------|--------------------------|
| accessory facets | <input type="checkbox"/> | <input type="checkbox"/> | <input type="checkbox"/> |
|------------------|--------------------------|--------------------------|--------------------------|

Sacrum

| | | | |
|----------------------|--------------------------|--------------------------|--------------------------|
| accessory facets | <input type="checkbox"/> | <input type="checkbox"/> | <input type="checkbox"/> |
| spina bifida occulta | <input type="checkbox"/> | <input type="checkbox"/> | <input type="checkbox"/> |

Femur

| | | | |
|--------------------------------|--------------------------|-------------------------------------|-------------------------------------|
| allen's fossa | <input type="checkbox"/> | <input type="checkbox"/> | <input type="checkbox"/> |
| polirier's facet | <input type="checkbox"/> | <input type="checkbox"/> | <input type="checkbox"/> |
| plaque | <input type="checkbox"/> | <input checked="" type="checkbox"/> | <input checked="" type="checkbox"/> |
| third trochanter | <input type="checkbox"/> | <input checked="" type="checkbox"/> | <input checked="" type="checkbox"/> |
| hypotrochanteric fossa | <input type="checkbox"/> | <input type="checkbox"/> | <input type="checkbox"/> |
| exostois in trochanteric fossa | <input type="checkbox"/> | <input type="checkbox"/> | <input type="checkbox"/> |

Patella

| | | | |
|--------------------|--------------------------|--------------------------|--------------------------|
| vastus notch | <input type="checkbox"/> | <input type="checkbox"/> | <input type="checkbox"/> |
| vastus fossa | <input type="checkbox"/> | <input type="checkbox"/> | <input type="checkbox"/> |
| emarginate patella | <input type="checkbox"/> | <input type="checkbox"/> | <input type="checkbox"/> |

Tibia

| | | | |
|-------------------|--------------------------|--------------------------|--------------------------|
| facet form double | <input type="checkbox"/> | <input type="checkbox"/> | <input type="checkbox"/> |
| facet form single | <input type="checkbox"/> | <input type="checkbox"/> | <input type="checkbox"/> |

Calcaneus

| | | | |
|-------------------|--------------------------|-------------------------------------|-------------------------------------|
| facet form double | <input type="checkbox"/> | <input checked="" type="checkbox"/> | <input checked="" type="checkbox"/> |
| facet form single | <input type="checkbox"/> | <input checked="" type="checkbox"/> | <input checked="" type="checkbox"/> |

OR00 419

Skeleton Recording Sheet (Adult)

53.

left

right

Femur

| | | |
|----------------------|-----|-----|
| FeL1 Max. L | 405 | 413 |
| FeL2 Obl. L | | |
| FeD1 A-P Subtroch DI | | |
| FeD2 M-L Subtroch DI | | |
| FeDs Max. DI Head | | |
| C Midshaft Circ. | | |
| FeE1 Bicond Width | | |

Tibia

| | | |
|-----------------------|--|--|
| TiL1 Max. L | | |
| TiB1 Bicond Width | | |
| TiD1 A-P DI. Nut. For | | |
| TiD2 M-L DI. Nut. For | | |

Fibula

| | | |
|-------------|--|--|
| FIL1 Max. L | | |
|-------------|--|--|

Humerus

| | | |
|-------------------|--|--|
| HuL1 Max. L | | |
| HuD5 Max. DI Head | | |
| HC Midshaft Circ | | |

Radius

| | | |
|-------------|--|--|
| RaL1 Max. L | | |
|-------------|--|--|

Ulna

| | | |
|-------------|--|--|
| Uil1 Max. L | | |
|-------------|--|--|

Clavicle

| | | |
|-------------|--|--|
| CiL1 Max. L | | |
|-------------|--|--|

Skeleton Recording Sheet (Adult)

55. Pathological Distribution

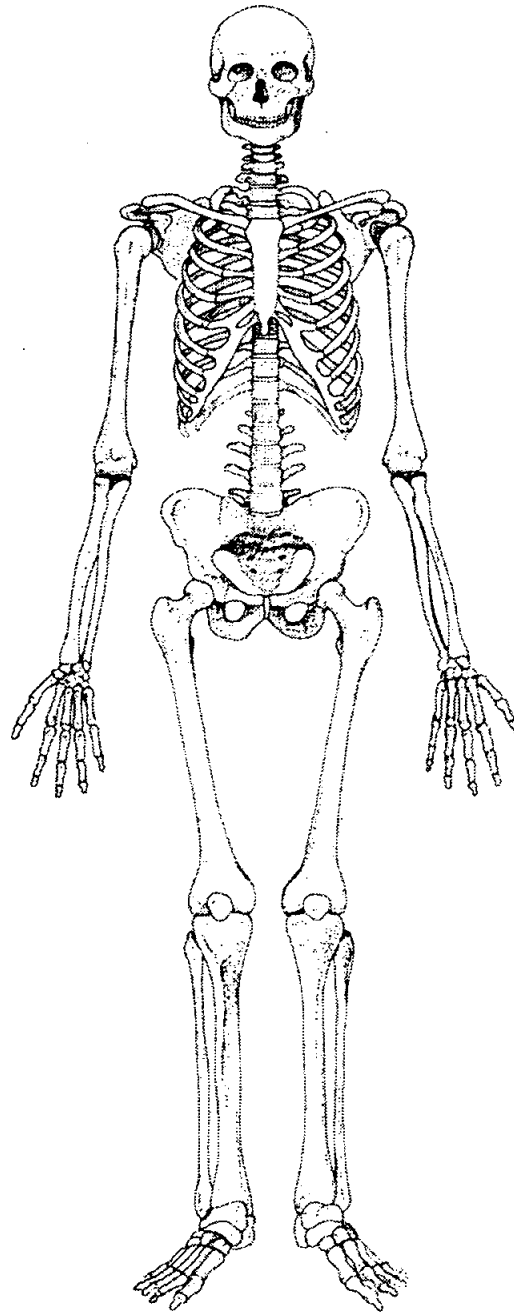
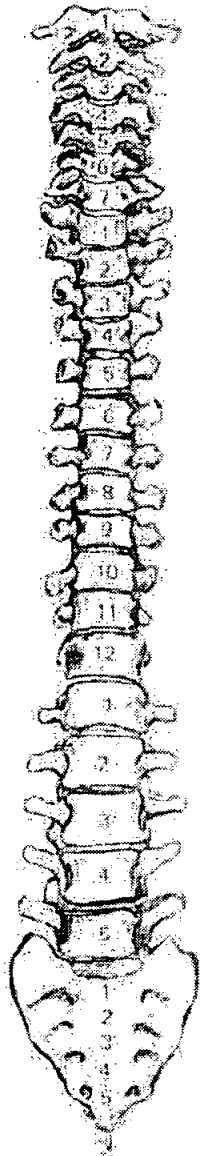
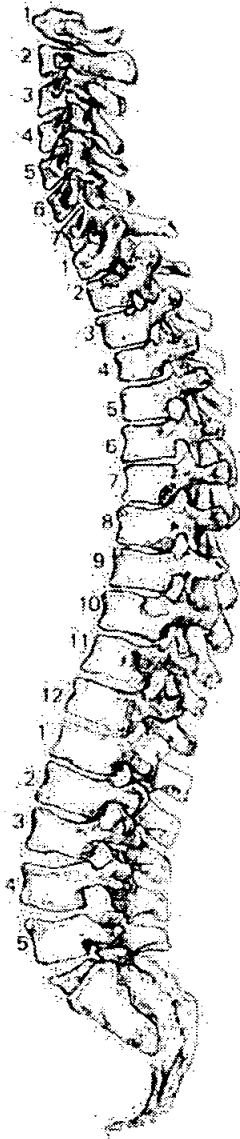

56. Pathological Description

| No | SD |
|----|----|
| | |
| | |
| | |
| | |
| | |
| | |
| | |
| | |
| | |
| | |
| | |
| | |
| | |
| | |
| | |
| | |
| | |
| | |
| | |
| | |
| | |
| | |

57. Spinal Joint Disease (for key and recording method see over)

| | | 1 | 2 | 3 | 4 | 5 | 6 | 7 | 8 | 9 | 10 |
|-----|----------------------|---|--------|---|---|---|---|---|---|---|----|
| C1 | OP PO SN EB | | | | | | | | | | |
| C2 | OP PO SN EB | | | | | | | | | | |
| C3 | OP PO SN EB | | | | | | | | | | |
| C4 | OP PO SN EB | | | | | | | | | | |
| C5 | OP PO SN EB | | | | | | | | | | |
| C6 | OP PO SN EB | | | | | | | | | | |
| C7 | OP PO SN EB | | | | | | | | | | |
| T1 | OP PO SN EB | | | | | | | | | | |
| T2 | OP PO SN EB | | | | | | | | | | |
| T3 | OP PO SN EB | | | | | | | | | | |
| T4 | OP PO SN EB | | | | | | | | | | |
| T5 | OP PO SN EB | ✓ | Slight | ✓ | | | | | | | |
| T6 | OP PO SN EB | | | | | | | | | | |
| T7 | OP PO SN EB | | | | | | | | | | |
| T8 | OP PO SN EB | | | | | | | | | | |
| T9 | OP PO SN EB | | | | | | | | | | |
| T10 | OP PO SN EB | | | | | | | | | | |
| T11 | OP PO SN EB | | | | | | | | | | |
| T12 | OP PO SN EB | | | | | | | | | | |
| L1 | OP PO SN EB | | | | | | | | | | |
| L2 | OP PO SN EB | | | | | | | | | | |
| L3 | OP PO SN EB | | | | | | | | | | |
| L4 | OP PO SN EB | | | | | | | | | | |
| L5 | OP PO SN EB | | | | | | | | | | |

58. Spinal Joint Disease (key to previous table)

OP = OSTEOPHYTES

PO = POROSITY

SN = SCHMORL'S NODES

EB = EBURNATION

1 = SUP. BODY

2 = INF. BODY

LEFT: 3 = SUP. PROC

4 = INF. PROC

5 = TRANS. PROC

6 = COSTAL FACETS

RIGHT: 7 = SUP. PROC

8 = INF. PROC

9 = TRANS. PROC

10 = COSTAL FACETS

59. Further notes

1. Site Name OLP 00

2. Date of Record 05 11 00

3. Period _____

4. Skeleton Number 401 5. Age M A

6. Sex (tick one) Male Female Unidentified

7. Stature 1.69 : 84.4 ± 3.37 / 5'5 1/2"

8. Preservation (tick one) Excellent Good Poor Destroyed

9. Summary of Pathological Conditions trailed fracture L. rib
enthesopathy L. femur
JJD L. Hip

10. Diagram of Bones Present 1

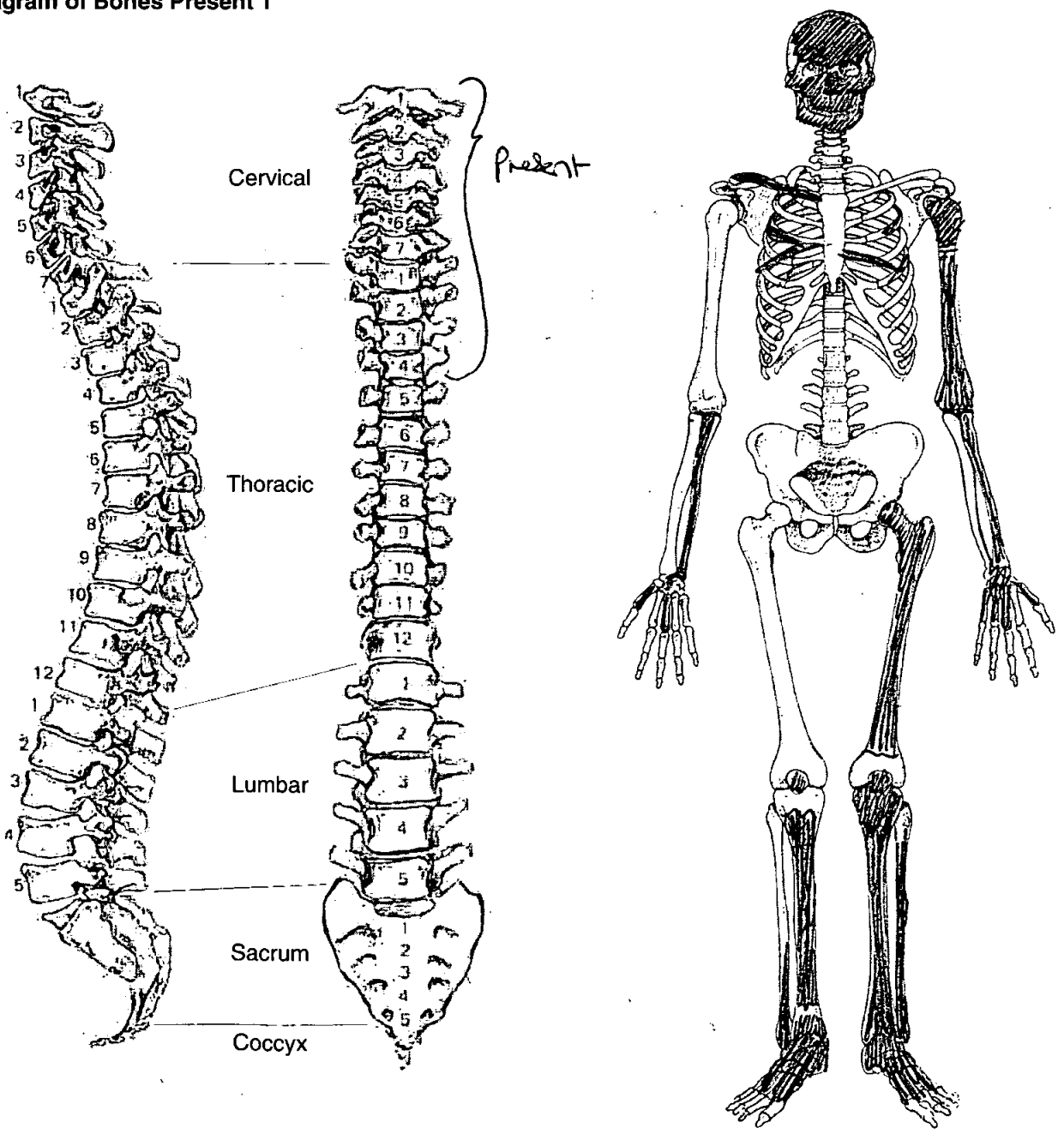

Adult Age Estimation

- 13. Epiphyseal Fusion 25-29⁺
- 14. Dental Eruption and Development 18⁺
- 15. Dental Attrition 26-32
- 16. Pubic Symphyses N.P.
 - a. Todd (♂ & ♀)
 - b. McKern & Stewart (♂)
 - c. Gilbert and McKern (♀)
 - d. Suchey Brooks (♂ & ♀)
- 17. Sternal End of Ribs 43-55
- 18. Cranial Suture Closure
- 19. Ilium Auricular Surface N.P.
- 20. Degenerative Joint Disease severe L. prox femur
- 21. Comments

Sexing

Skull

- 22. Supraorbital Ridges Male
- 23. Mastoid Processes Male
- 24. Posterior Zygomatic Arch Male
- 25. Nuchal Crest/Occipital Protuberance Male (V. pronounced)
- 26. Anterior Mandible Male
- 27. Orbital Rims Incomplete

Dentition

40. Permanent

/ = Lost PM X = Lost AM B = Broken C = Caries A = Abscess NP = Not Present
 R = Root Only U = Unerupted E = Erupting PE = Partial Eruption PU = Pulp Exposed
 - = Jaw Not Present

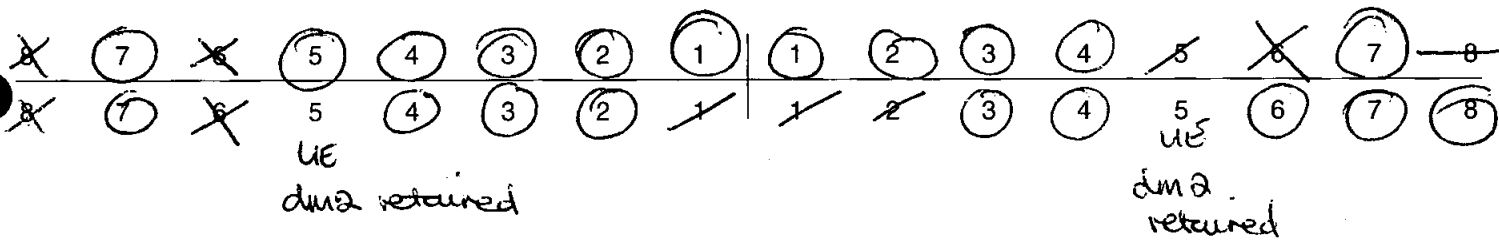

41. Bite

Overbite Underbite Edge to Edge

42. Molar Attrition

M1

M2

M3

Mandible

Maxilla

Left

Right

Left

Right

M1

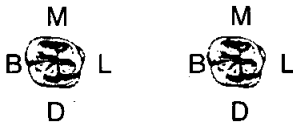

M2



M3



43. Dental Hypoplasia

P = Pit L = Line G = Groove

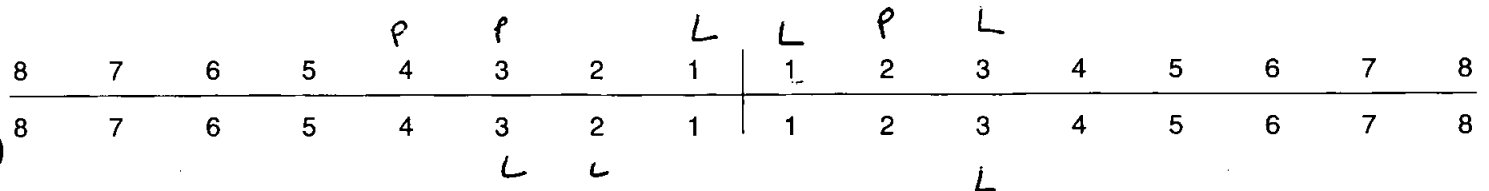

44. Calculus (Brothwell 1981)

Position
 O = Occlusal
 D = Distal
 L = Lingual
 B = Buccal
 M = Mesial
 A = All sides

Severity
 F = Flecks
 S = Slight
 ME = Medium
 H = Heavy

| | | | | | | | | | | | | | | | |
|----|---|---|---|---|---|---|---|----|---|---|----|---|----|----|----|
| SB | | | | | | | | SA | | | | | | | |
| 8 | 7 | 6 | 5 | 4 | 3 | 2 | 1 | 1 | 2 | 3 | 4 | 5 | 6 | 7 | 8 |
| 8 | 7 | 6 | 5 | 4 | 3 | 2 | 1 | 1 | 2 | 3 | 4 | 5 | 6 | 7 | 8 |
| | | | | | | | | | | | MB | | SB | SB | SL |
| | | | | | | | | | | | | | L | L | |

45. Periodontal Disease (Brothwell 1981)

S = Slight
M = medium
 C = Considerable

46. Caries (Lukacs 1989)

Small Medium Large

Occusal
 Mesial
 Distal
 Buccal / Labial
 Lingual
 Multiple

47. Abscess

Internal Drain
 External Drain

48. Dental Anomalies

Retention of ete

.....

.....

.....

.....

49. Metrical Data

| | | |
|--|------|---|
| Femoral Head Diameter >48mm = ♂, <43mm = ♀ | L 53 | R |
| Femoral Bicondylar Width >76mm = ♂, <74mm = ♀ | L | R |
| Humerus Head Diameter >47mm = ♂, <43mm = ♀ | L | R |
| Radius Head Diameter >23mm = ♂, <21mm = ♀ | L | R |
| Scapula Glenoid Cavity Width >26.6mm = ♂, <26.1mm = ♀ | L | R |
| Clavicle maximum Length >150mm = ♂, <133mm = ♀ | L | R |

50. Cranial Non-metrics

- Highest Nuchal Line
- Ossicle at Lambda
- Bregmatic Bone
- Access. Lesser Pal. For
- Palatine Torus
- Metopism
- Lambdoid Ossicle ← Present
- Coronal Ossicle
- Epipterice Bone
- Ossicle at Asterion
- Parietal Notch Bone
- Fronto-temporo Articulation
- Parietal Foramen
- Access. Infraorb. For
- Zygomat. Facial. For
- Frontal. For
- Foramen of Huschke
- Auditory Torus
- Mandibular Torus
- Torus Maxillares
- Precondylar Tubercle
- Foramen Ovale
- Supra-Orbital Foramen
- Postcondylar facet
- Foramen Spinosum
- Posterior Cond. Canal
- Condylar Facet
- Mastoid Foramen
- Ant. Ethmoid Foramen
- Post. Ethmoid Foramen
- Anterior Condylar Canal

**Skeleton Recording Sheet
(Adult)**

51. Humerus

| | unside | left | right |
|------------------------|----------------------|----------------------|----------------------|
| septal aperture | <input type="text"/> | <input type="text"/> | <input type="text"/> |
| supra-conyloid process | <input type="text"/> | <input type="text"/> | <input type="text"/> |

Scapula

| | | | |
|------------------------------|----------------------|----------------------|----------------------|
| supra-scapular foramen/notch | <input type="text"/> | <input type="text"/> | <input type="text"/> |
| acromial articular facet | <input type="text"/> | <input type="text"/> | <input type="text"/> |

Atlas

| | | | |
|--------------------------------------|----------------------|----------------------|----------------------|
| facet form double /single | <input type="text"/> | <input type="text"/> | <input type="text"/> |
| lateral bridge | <input type="text"/> | <input type="text"/> | <input type="text"/> |
| posterior bridge | <input type="text"/> | <input type="text"/> | <input type="text"/> |
| transverse foramen biparite | <input type="text"/> | C7 | <input type="text"/> |

Pelvis

| | | | |
|------------------|----------------------|----------------------|----------------------|
| accessory facets | <input type="text"/> | <input type="text"/> | <input type="text"/> |
|------------------|----------------------|----------------------|----------------------|

Sacrum

| | | | |
|----------------------|----------------------|----------------------|----------------------|
| accessory facets | <input type="text"/> | <input type="text"/> | <input type="text"/> |
| spina bifida occulta | <input type="text"/> | <input type="text"/> | <input type="text"/> |

Femur

| | | | |
|--------------------------------|----------------------|----------------------|----------------------|
| allen's fossa | <input type="text"/> | <input type="text"/> | <input type="text"/> |
| polirier's facet | <input type="text"/> | <input type="text"/> | <input type="text"/> |
| plaque | <input type="text"/> | <input type="text"/> | <input type="text"/> |
| third trochanter | <input type="text"/> | <input type="text"/> | <input type="text"/> |
| hypotrochanteric fossa | <input type="text"/> | <input type="text"/> | <input type="text"/> |
| exostois in trochanteric fossa | <input type="text"/> | <input type="text"/> | <input type="text"/> |

Patella

| | | | |
|--------------------|----------------------|----------------------|----------------------|
| vastus notch | <input type="text"/> | <input type="text"/> | <input type="text"/> |
| vastus fossa | <input type="text"/> | <input type="text"/> | <input type="text"/> |
| emarginate patella | <input type="text"/> | <input type="text"/> | <input type="text"/> |

Tibia

| | | | |
|-------------------|----------------------|----------------------|----------------------|
| facet form double | <input type="text"/> | <input type="text"/> | <input type="text"/> |
| facet form single | <input type="text"/> | <input type="text"/> | <input type="text"/> |

Calcaneus

| | | | |
|-------------------|----------------------|-------------------------------------|-------------------------------------|
| facet form double | <input type="text"/> | <input type="text"/> | <input type="text"/> |
| facet form single | <input type="text"/> | <input checked="" type="checkbox"/> | <input checked="" type="checkbox"/> |

Skeleton Recording Sheet (Adult)

53.

left

right

Femur

| | | |
|----------------------|----------------------|----------------------|
| FeL1 Max. L | <input type="text"/> | <input type="text"/> |
| FeL2 Obl. L | <input type="text"/> | <input type="text"/> |
| FeD1 A-P Subtroch DI | <input type="text"/> | <input type="text"/> |
| FeD2 M-L Subtroch DI | <input type="text"/> | <input type="text"/> |
| FeDs Max. DI Head | <input type="text"/> | <input type="text"/> |
| C Midshaft Circ. | <input type="text"/> | <input type="text"/> |
| FeE1 Bicond Width | <input type="text"/> | <input type="text"/> |

Tibia

| | | |
|-----------------------|--------------------------|----------------------|
| TiL1 Max. L | 362 <input type="text"/> | <input type="text"/> |
| TiB1 Bicond Width | <input type="text"/> | <input type="text"/> |
| TiD1 A-P DI. Nut. For | <input type="text"/> | <input type="text"/> |
| TiD2 M-L DI. Nut. For | <input type="text"/> | <input type="text"/> |

Fibula

| | | |
|-------------|----------------------|----------------------|
| FiL1 Max. L | <input type="text"/> | <input type="text"/> |
|-------------|----------------------|----------------------|

Humerus

| | | |
|-------------------|----------------------|----------------------|
| HuL1 Max. L | <input type="text"/> | <input type="text"/> |
| HuD5 Max. DI Head | <input type="text"/> | <input type="text"/> |
| HC Midshaft Circ | <input type="text"/> | <input type="text"/> |

Radius

| | | |
|-------------|----------------------|----------------------|
| RaL1 Max. L | <input type="text"/> | <input type="text"/> |
|-------------|----------------------|----------------------|

Ulna

| | | |
|-------------|----------------------|----------------------|
| UiL1 Max. L | <input type="text"/> | <input type="text"/> |
|-------------|----------------------|----------------------|

Clavicle

| | | |
|-------------|----------------------|----------------------|
| CiL1 Max. L | <input type="text"/> | <input type="text"/> |
|-------------|----------------------|----------------------|

55. Pathological Distribution

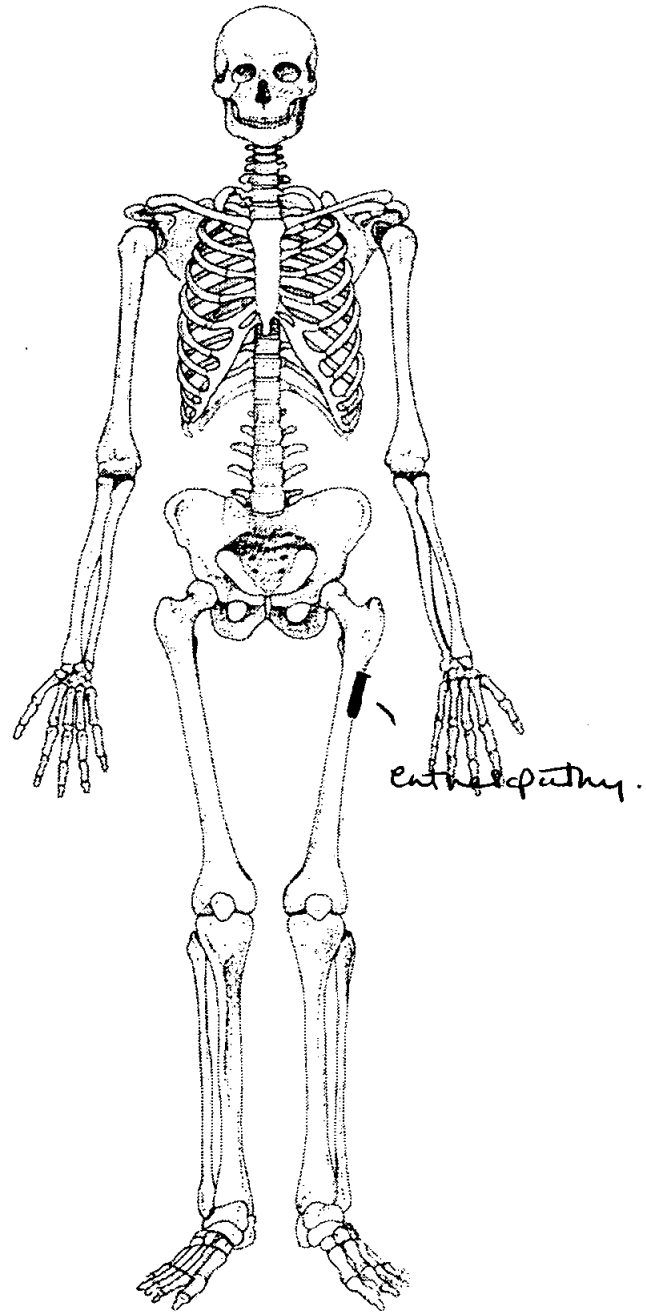
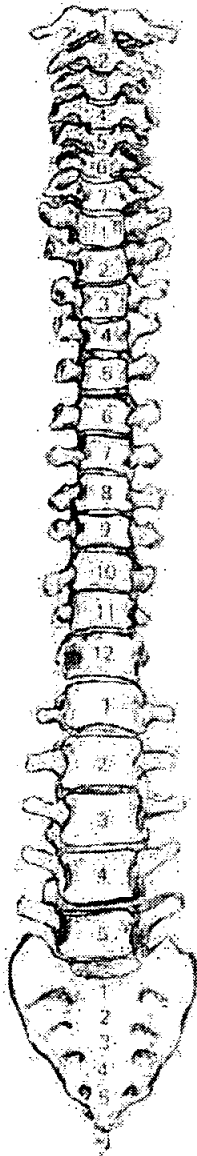
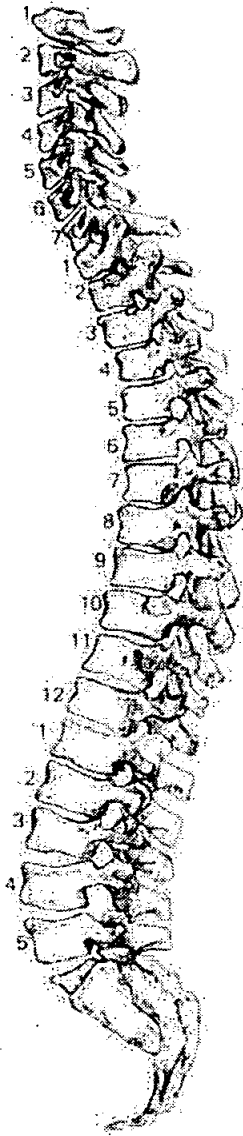

56. Pathological Description

Healed fracture L: rib, approx. mid shaft.
Well aligned, but callus still present.

Enthesopathy @ insertion for L: femur

DD L prox. femur - flattening of joint surface, &
Severe osteophytes + claudication

57. Spinal Joint Disease (for key and recording method see over)

| | | 1 | 2 | 3 | 4 | 5 | 6 | 7 | 8 | 9 | 10 |
|-----|----------------------|---|---|---|---|---|---|---|---|---|----|
| C1 | OP PO SN EB | | | | | | | | | | |
| C2 | OP PO SN EB | | | | | | | | | | |
| C3 | OP PO SN EB | | | | | | | | | | |
| C4 | OP PO SN EB | | | | | | | | | | |
| C5 | OP PO SN EB | | | | | | | | | | |
| C6 | OP PO SN EB | | | | | | | | | | |
| C7 | OP PO SN EB | | | | | | | | | | |
| T1 | OP PO SN EB | | | | | | | | | | |
| T2 | OP PO SN EB | | | | | | | | | | |
| T3 | OP PO SN EB | | | | | | | | | | |
| T4 | OP PO SN EB | ✓ | ✓ | | | | | | | | |
| T5 | OP PO SN EB | ✓ | ✓ | | | | | | | | |
| T6 | OP PO SN EB | | | | | | | | | | |
| T7 | OP PO SN EB | | | | | | | | | | |
| T8 | OP PO SN EB | | | | | | | | | | |
| T9 | OP PO SN EB | | | | | | | | | | |
| T10 | OP PO SN EB | | | | | | | | | | |
| T11 | OP PO SN EB | | | | | | | | | | |
| T12 | OP PO SN EB | | | | | | | | | | |
| L1 | OP PO SN EB | | | | | | | | | | |
| L2 | OP PO SN EB | | | | | | | | | | |
| L3 | OP PO SN EB | | | | | | | | | | |
| L4 | OP PO SN EB | | | | | | | | | | |
| L5 | OP PO SN EB | | | | | | | | | | |

58. Spinal Joint Disease (key to previous table)

OP = OSTEOPHYTES

PO = POROSITY

SN = SCHMORL'S NODES

EB = EBURNATION

1 = SUP. BODY

2 = INF. BODY

LEFT: 3 = SUP. PROC

4 = INF. PROC

5 = TRANS. PROC

6 = COSTAL FACETS

RIGHT: 7 = SUP. PROC

8 = INF. PROC

9 = TRANS. PROC

10 = COSTAL FACETS

59. Further notes

1. Site Name OLR 00

2. Date of Record 27 11 00

3. Period

4. Skeleton Number 422 5. Age AD

6. Sex (tick one) Male Female Unidentified

7. Stature NP

8. Preservation (tick one) Excellent Good Poor Destroyed

9. Summary of Pathological Conditions

.....

.....

10. Diagram of Bones Present 1

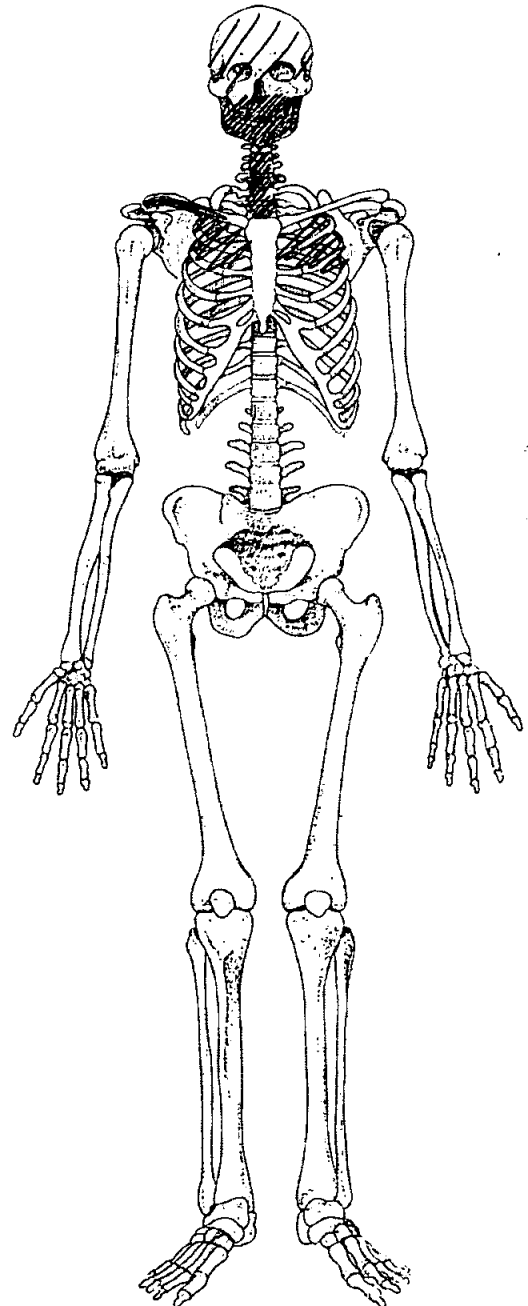
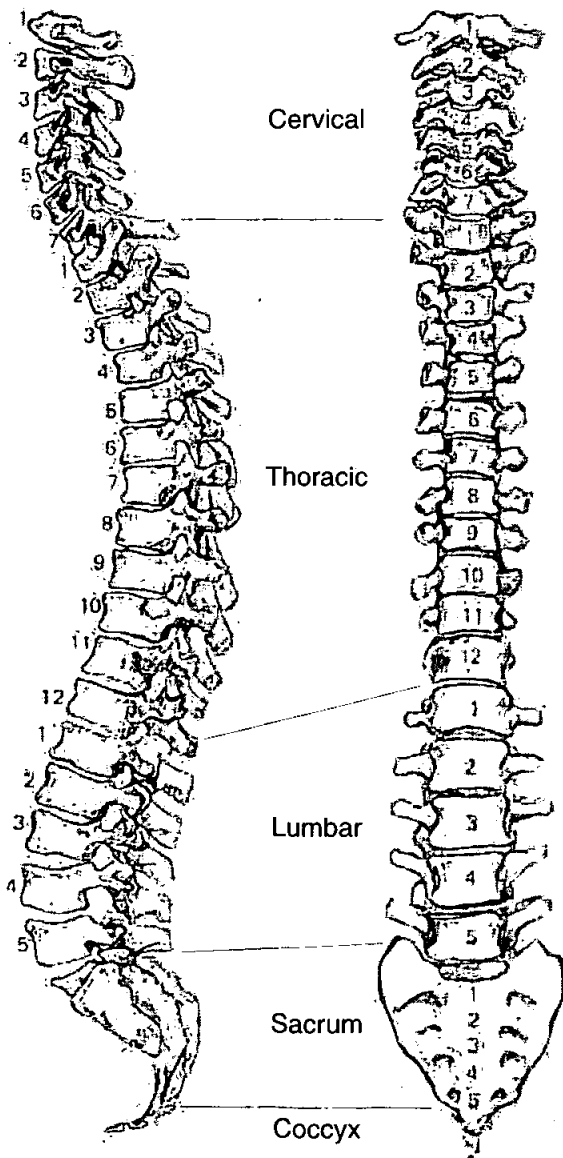

Adult Age Estimation

- 13. Epiphyseal Fusion
- 14. Dental Eruption and Development
- 15. Dental Attrition
- 16. Pubic Symphyses
 - a. Todd (♂ & ♀)
 - b. McKern & Stewart (♂)
 - c. Gilbert and McKern (♀)
 - d. Suchey Brooks (♂ & ♀)

15-20+ (late vertebral epiphyseal prol.)

18+

15-26

NP

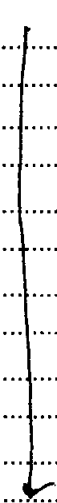

- 17. Sternal End of Ribs
- 18. Cranial Suture Closure
- 19. Ilium Auricular Surface
- 20. Degenerative Joint Disease
- 21. Comments

None evident

Sexing Skull

- 22. Supraorbital Ridges
- 23. Mastoid Processes
- 24. Posterior Zygomatic Arch
- 25. Nuchal Crest/Occipital Protuberance
- 26. Anterior Mandible
- 27. Orbital Rims

NP

Male

Male

Male

Male

NP

Skeleton Recording Sheet (Adult)

Dentition

40. Permanent

/ = Lost PM X = Lost AM B = Broken C = Caries A = Abscess NP = Not Present
 R = Root Only U = Unerupted E = Erupting PE = Partial Eruption PU = Pulp Exposed
 - = Jaw Not Present

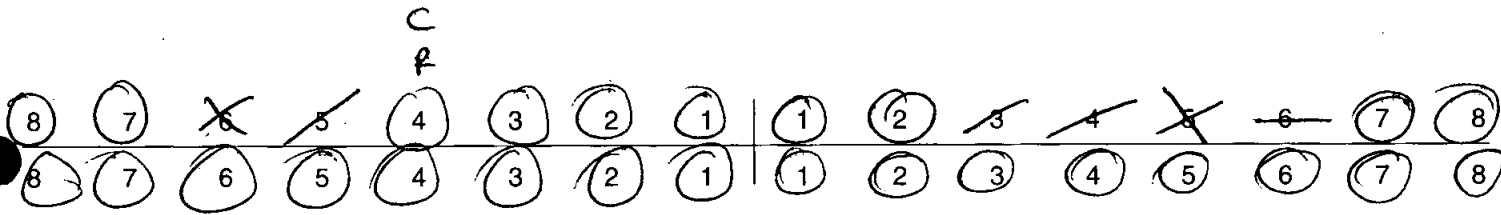

41. Bite

Overbite Underbite Edge to Edge

42. Molar Attrition

M1

M2

M3

Mandible

Maxilla

Left Right

Left Right



43. Dental Hyoplasia

P = Pit L = Line G = Groove

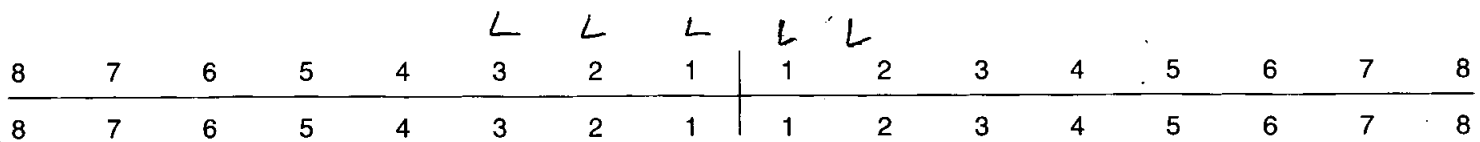

Skeleton Recording Sheet (Adult)

44. Calculus (Brothwell 1981)

Position

- O = Occlusal
- D = Distal
- L = Lingual
- B = Buccal
- M = Mesial
- A = All sides

Severity

- F = Flecks
- S = Slight
- ME = Medium
- H = Heavy

| | | | | | | | | | | | | | | | | | |
|---|-----|---|---|---|---|---|---|-----|---|---|---|---|---|---|---|---|--|
| | S/B | | | | | | | | | | | | | | | | |
| 8 | 7 | 6 | 5 | 4 | 3 | 2 | 1 | | 1 | 2 | 3 | 4 | 5 | 6 | 7 | 8 | |
| 8 | 7 | 6 | 5 | 4 | 3 | 2 | 1 | | 1 | 2 | 3 | 4 | 5 | 6 | 7 | 8 | |
| | | | | | | | | S/L | | | | | | | | | |

45. Periodontal Disease (Brothwell 1981)

- S = Slight
- M = medium
- C = Considerable

46. Caries (Lukacs 1989)

Small Medium Large

| | |
|-----------------|---------|
| Occusal | |
| Mesial | |
| Distal | |
| Buccal / Labial | |
| Lingual | |
| Multiple | 4 |

47. Abscess

| | |
|----------------|----------|
| Internal Drain | |
| External Drain | L8 |

48. Dental Anomalies

..... Overriding, anterior mandibular teeth

.....

.....

.....

49. Metrical Data

| | | |
|--|---|---|
| Femoral Head Diameter >48mm = ♂, <43mm = ♀ | L | R |
| Femoral Bicondylar Width >76mm = ♂, <74mm = ♀ | L | R |
| Humerus Head Diameter >47mm = ♂, <43mm = ♀ | L | R |
| Radius Head Diameter >23mm = ♂, <21mm = ♀ | L | R |
| Scapula Glenoid Cavity Width >26.6mm = ♂, <26.1mm = ♀ | L | R |
| Clavicle maximum Length >150mm = ♂, <133mm = ♀ | L | R |

50. Cranial Non-metrics

- Highest Nuchal Line
- Ossicle at Lambda
- Bregmatic Bone
- Access. Lesser Pal. For
- Palatine Torus
- Metopism
- Lambdoid Ossicle
- Coronal Ossicle
- Epipteric Bone
- Ossicle at Asterion
- Parietal Notch Bone
- Fronto-temporo Articulation
- Parietal Foramen
- Access Infraorb. For
- Zygomat. Facial. For
- Frontal. For
- Foramen of Huschke
- Auditory Torus
- Mandibular Torus
- Torus Maxillares
- Precondylar Tubercle
- Foramen Ovale
- Supra-Orbital Foramen
- Postcondylar facet
- Foramen Spinosum
- Posterior Cond. Canal
- Condylar Facet
- Mastoid Foramen *L + R extra-Sutural*
- Ant. Ethmoid Foramen
- Post. Ethmoid Foramen
- Anterior Condylar Canal

55. Pathological Distribution

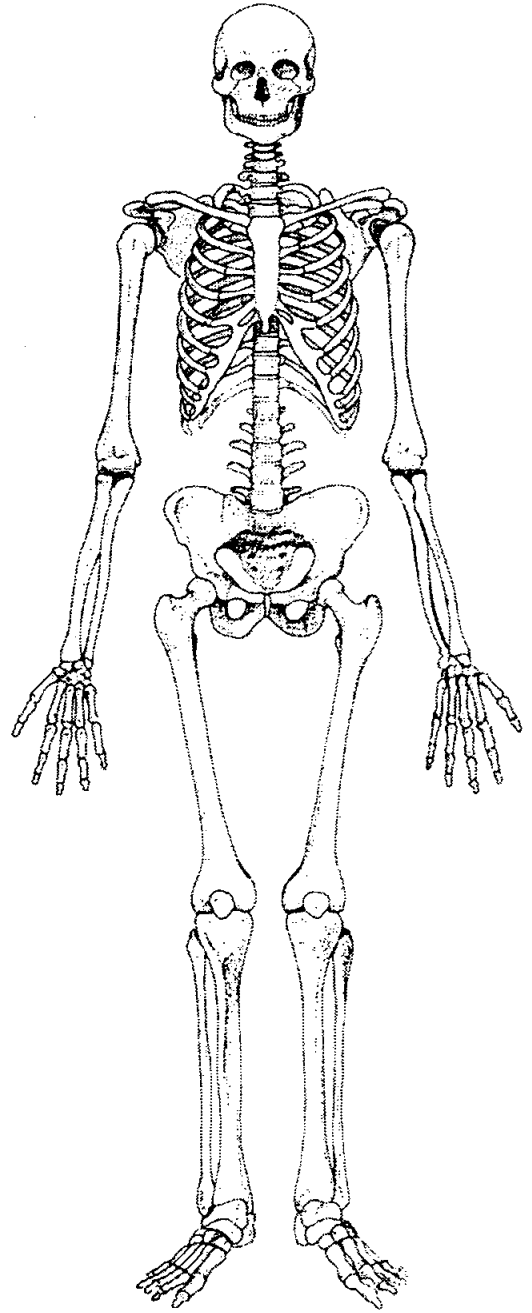
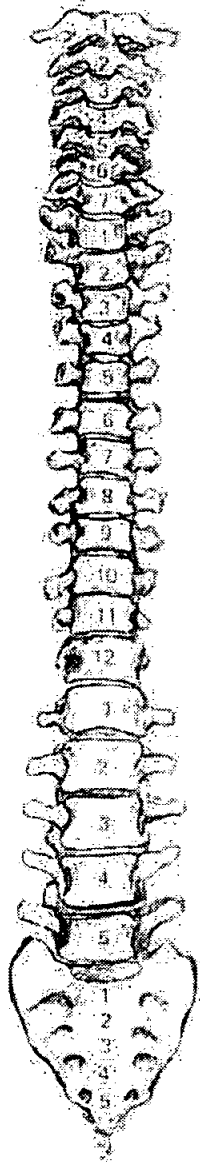
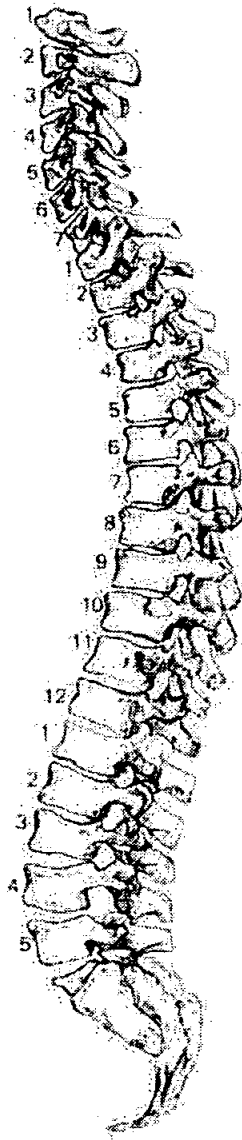

56. Pathological Description

None observed

lb

Skeleton Recording Sheet (Sub Adult)

423

1. Site Name *OLR 00*

2. Date of Record

3. Period

4. Skeleton Number

5. Age 6m

6. Preservation (tick one) Excellent Good Poor Destroyed

7. Summary of Pathological Conditions *None observed*

Diagram of Bones Present 1

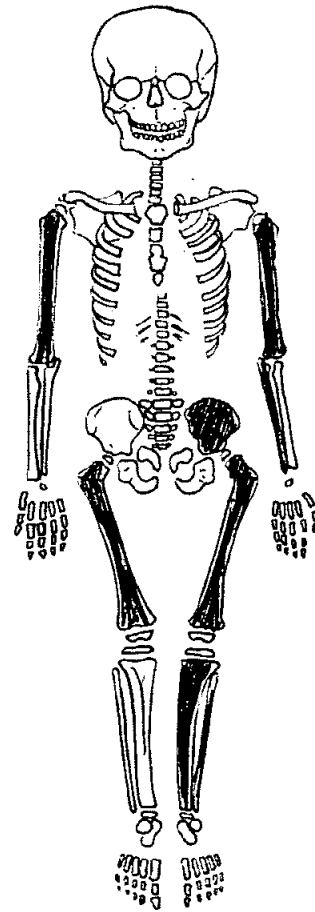
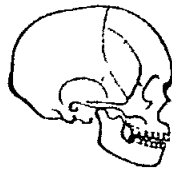

Juvenile Age Estimation

8. Epiphyseal union

9. Dental Development

Postcranial Measurements

| | L | R |
|--------------------|-----------------------------------|-----------------------------------|
| 10. Humerus Length | <input type="text" value="72.4"/> | <input type="text" value="73.3"/> |
| 12. Ulna Length | <input type="text"/> | <input type="text"/> |
| 14. Radius Length | <input type="text"/> | <input type="text"/> |
| 16. Tibia Length | <input type="text" value="72.7"/> | <input type="text"/> |

| | L | R |
|-------------------|----------------------|-----------------------------------|
| 11. Femur Length | <input type="text"/> | <input type="text" value="85.5"/> |
| 13. Ilium Length | <input type="text"/> | <input type="text"/> |
| 15. Fibula Length | <input type="text"/> | <input type="text"/> |

17. Comments *Lg. bone length age: NB - 0.5m*

1. Site Name 042 00

2. Date of Record

| | | |
|----|----|----|
| 07 | 11 | 00 |
|----|----|----|

3. Period

4. Skeleton Number

| | | | | | | | | | |
|---|---|---|--|--|--|--|--|--|--|
| 4 | 2 | 4 | | | | | | | |
|---|---|---|--|--|--|--|--|--|--|

5. Age

| | |
|---|---|
| Y | A |
|---|---|

(18-25)

6. Sex (tick one) Male Female Unidentified

7. Stature 160.508 ± 3.55 / 5'2 1/2"

8. Preservation (tick one) Excellent Good Poor Destroyed

9. Summary of Pathological Conditions 2 Schmorl's nodes
.....
.....
.....

10. Diagram of Bones Present 1

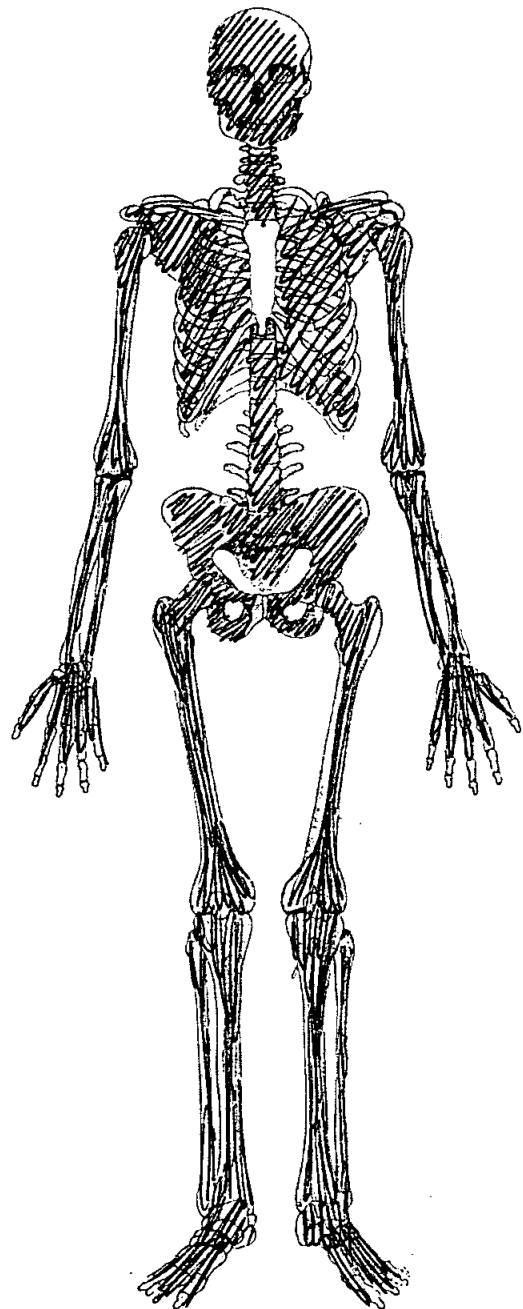
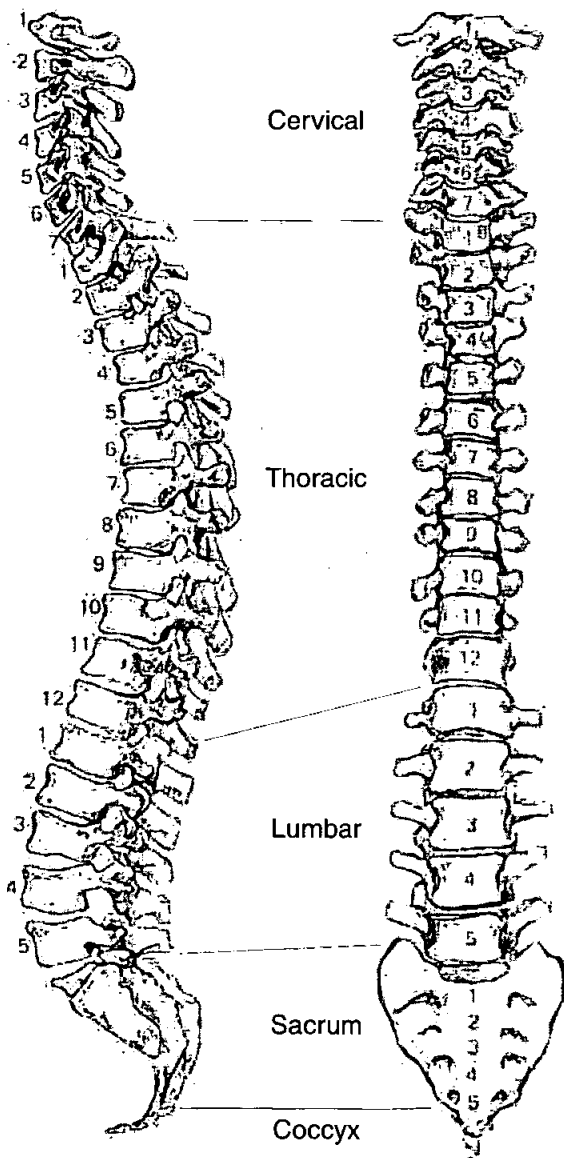

Adult Age Estimation

- 13. Epiphyseal Fusion Partially fused 22 =
- 14. Dental Eruption and Development 18+
- 15. Dental Attrition 18-25
- 16. Pubic Symphyses
 - a. Todd (♂ & ♀) II 20-21
 - b. McKern & Stewart (♂)
 - c. Gilbert and McKern (♀)
 - d. Suchey Brooks (♂ & ♀) I 19.4 (Mean)
- 17. Sternal End of Ribs NP
- 18. Cranial Suture Closure
- 19. Ilium Auricular Surface 20-24
- 20. Degenerative Joint Disease None evident
- 21. Comments

Sexing

Skull

- 22. Supraorbital Ridges Pronounced glabella, but not ridged
- 23. Mastoid Processes Ambiguous
- 24. Posterior Zygomatic Arch Female
- 25. Nuchal Crest/Occipital Protuberance Flare → pronounced
- 26. Anterior Mandible Female
- 27. Orbital Rims Female

Pelvis

28. Sciatic Notch

Female

29. Subpubic Angle

Female

30. Subpubic Concavity

Female

31. Ischio-Pubic Ramus

Female

32. Ventral Arc

Not present

33. Preauricular Sulcus

broad + shallow

34. Obturator Foramen

Female

35. Pelvic Brim

Female

36. Acetabulum

Female

37. Ilium Auricular Surface

Female

Sacrum

38. Segments

Female

39. Morphology

Female

Sternum

Dentition

40. Permanent

/ = Lost PM X = Lost AM B = Broken C = Caries A = Abscess NP = Not Present
 R = Root Only U = Unerupted E = Erupting PE = Partial Eruption PU = Pulp Exposed
 - = Jaw Not Present

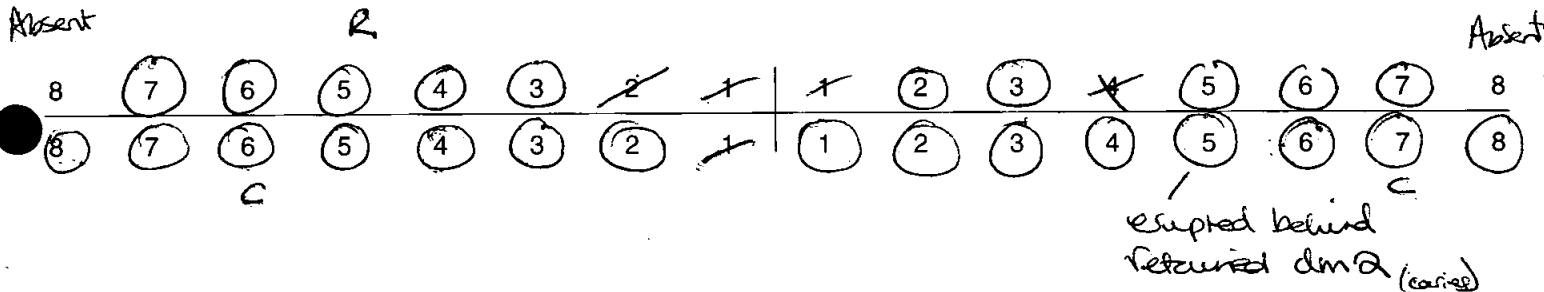

41. Bite

Overbite Underbite Edge to Edge

42. Molar Attrition

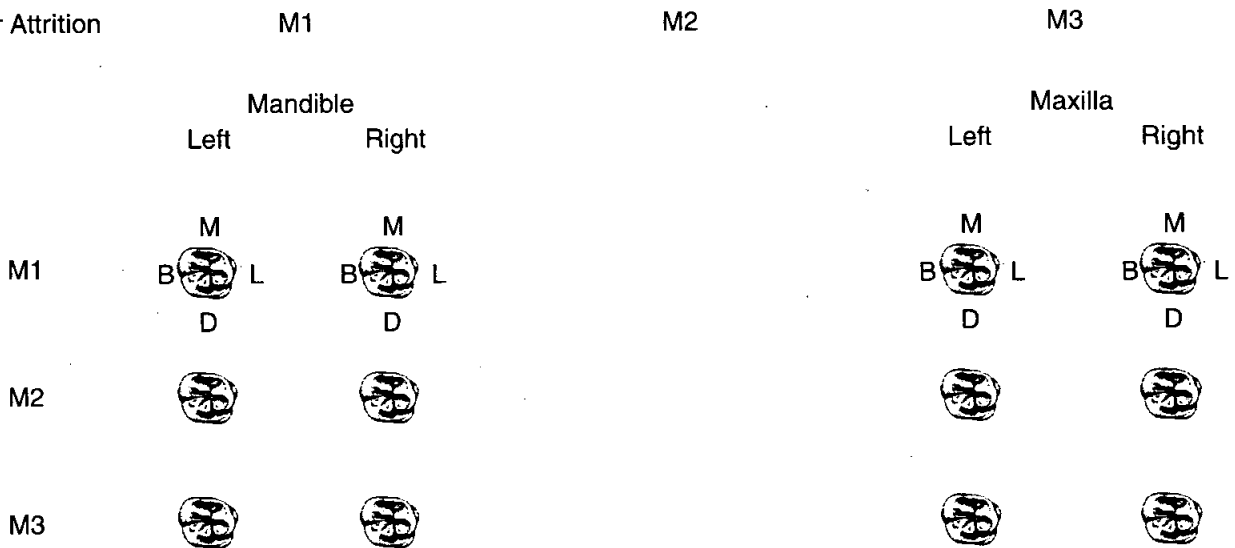

43. Dental Hyoplasia

P = Pit L = Line G = Groove

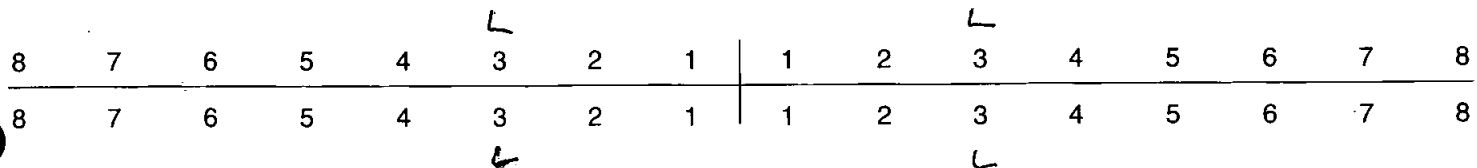

44. Calculus (Brothwell 1981)

Position

- O = Occlusal
- D = Distal
- L = Lingual
- B = Buccal
- M = Mesial
- A = All sides

Severity

- F = Flecks
- S = Slight
- ME = Medium
- H = Heavy

| | | | | | | | | | | | | | | | |
|---|---|---|---|---|---|---|---|---|---|---|---|---|---|---|---|
| 8 | 7 | 6 | 5 | 4 | 3 | 2 | 1 | 1 | 2 | 3 | 4 | 5 | 6 | 7 | 8 |
| 8 | 7 | 6 | 5 | 4 | 3 | 2 | 1 | 1 | 2 | 3 | 4 | 5 | 6 | 7 | 8 |

S/B

45. Periodontal Disease (Brothwell 1981)

- S = Slight
- M = medium
- C = Considerable

46. Caries (Lukacs 1989)

Small Medium Large

- Occlusal 7
- Mesial 6
- Distal 6
- Buccal / Labial 5
- Lingual 5
- Multiple 5

*retained dm2 - Med.
caries lesion distal
surface.*

47. Abscess

- Internal Drain 5
- External Drain 5

48. Dental Anomalies

.....

.....

.....

.....

.....

424 OR00

49. Metrical Data

| | | |
|--|--------|--------|
| Femoral Head Diameter >48mm = ♂, <43mm = ♀ | L 44.3 | R 43.8 |
| Femoral Bicondylar Width >76mm = ♂, <74mm = ♀ | L | R |
| Humerus Head Diameter >47mm = ♂, <43mm = ♀ | L | R |
| Radius Head Diameter >23mm = ♂, <21mm = ♀ | L | R |
| Scapula Glenoid Cavity Width >26.6mm = ♂, <26.1mm = ♀ | L | R |
| Clavicle maximum Length >150mm = ♂, <133mm = ♀ | L | R |

50. Cranial Non-metrics

- Highest Nuchal Line
- Ossicle at Lambda
- Bregmatic Bone
- Access. Lesser Pal. For
- Palatine Torus
- Metopism
- Lambdoid Ossicle R + L present
- Coronal Ossicle
- Epipteric Bone
- Ossicle at Asterion
- Parietal Notch Bone
- Fronto-temporo Articulation
- Parietal Foramen
- Access Infraorb. For
- Zygomat. Facial. For
- Frontal. For
- Foramen of Huschke
- Auditory Torus
- Mandibular Torus
- Torus Maxillares
- Precondylar Tubercle
- Foramen Ovale
- Supra-Orbital Foramen L bridged
- Postcondylar facet
- Foramen Spinosum
- Posterior Cond. Canal
- Condylar Facet
- Mastoid Foramen
- Ant. Ethmoid Foramen
- Post. Ethmoid Foramen
- Anterior Condylar Canal

Skeleton Recording Sheet (Adult)

51. Humerus

| | unside | left | right |
|------------------------|----------------------|----------------------|----------------------|
| septal aperture | <input type="text"/> | <input type="text"/> | <input type="text"/> |
| supra-conyloid process | <input type="text"/> | <input type="text"/> | <input type="text"/> |

Scapula

| | | | |
|------------------------------|----------------------|----------------------|----------------------|
| supra-scapular foramen/notch | <input type="text"/> | <input type="text"/> | <input type="text"/> |
| acromial articular facet | <input type="text"/> | <input type="text"/> | <input type="text"/> |

Atlas

| | | | |
|-----------------------------|----------------------|----------------------|----------------------|
| facet form double/single | <input type="text"/> | <input type="text"/> | <input type="text"/> |
| lateral bridge | <input type="text"/> | <input type="text"/> | <input type="text"/> |
| posterior bridge | <input type="text"/> | <input type="text"/> | <input type="text"/> |
| transverse foramen biparite | <input type="text"/> | C5, 6, 7 | C4, 5, 6, 7 |

Pelvis

| | | | |
|------------------|----------------------|----------------------|----------------------|
| accessory facets | <input type="text"/> | <input type="text"/> | <input type="text"/> |
|------------------|----------------------|----------------------|----------------------|

Sacrum

| | | | |
|----------------------|----------------------|----------------------|----------------------|
| accessory facets | <input type="text"/> | <input type="text"/> | <input type="text"/> |
| spina bifida occulta | <input type="text"/> | <input type="text"/> | <input type="text"/> |

Femur

| | | | |
|--------------------------------|----------------------|----------------------|-------------------------------------|
| allen's fossa | <input type="text"/> | <input type="text"/> | <input type="text"/> |
| polirier's facet | <input type="text"/> | <input type="text"/> | <input type="text"/> |
| plaque | <input type="text"/> | <input type="text"/> | <input checked="" type="checkbox"/> |
| third trochanter | <input type="text"/> | <input type="text"/> | <input type="text"/> |
| hypotrochanteric fossa | <input type="text"/> | <input type="text"/> | <input type="text"/> |
| exostois in trochanteric fossa | <input type="text"/> | <input type="text"/> | <input type="text"/> |

Patella

| | | | |
|--------------------|----------------------|----------------------|----------------------|
| vastus notch | <input type="text"/> | <input type="text"/> | <input type="text"/> |
| vastus fossa | <input type="text"/> | <input type="text"/> | <input type="text"/> |
| emarginate patella | <input type="text"/> | <input type="text"/> | <input type="text"/> |

Tibia

| | | | |
|--|----------------------|-------------------------------------|-------------------------------------|
| Medial Sq. facet form double | <input type="text"/> | <input checked="" type="checkbox"/> | <input checked="" type="checkbox"/> |
| Lateral Sq. facet form single | <input type="text"/> | <input type="text"/> | <input type="text"/> |

Calcaneus

| | | | |
|-------------------|----------------------|----------------------|----------------------|
| facet form double | <input type="text"/> | <input type="text"/> | <input type="text"/> |
| facet form single | <input type="text"/> | <input type="text"/> | <input type="text"/> |

424 0200

Skeleton Recording Sheet (Adult)

53.

left

right

Femur

FeL1 Max. L

FeL2 Obl. L

FeD1 A-P Subtroch DI

FeD2 M-L Subtroch DI

FeDs Max. DI Head

C Midshaft Circ.

FeEI Bicond Width

Tibia

TiL1 Max. L

TiB1 Bicond Width

TiD1 A-P DI. Nut. For

TiD2 M-L DI. Nut. For

Fibula

FiL1 Max. L

Humerus

HuL1 Max. L

HuD5 Max. DI Head

HC Midshaft Circ

Radius

RaL1 Max. L

Ulna

UiL1 Max. L

Clavicle

CiL1 Max. L

55. Pathological Distribution

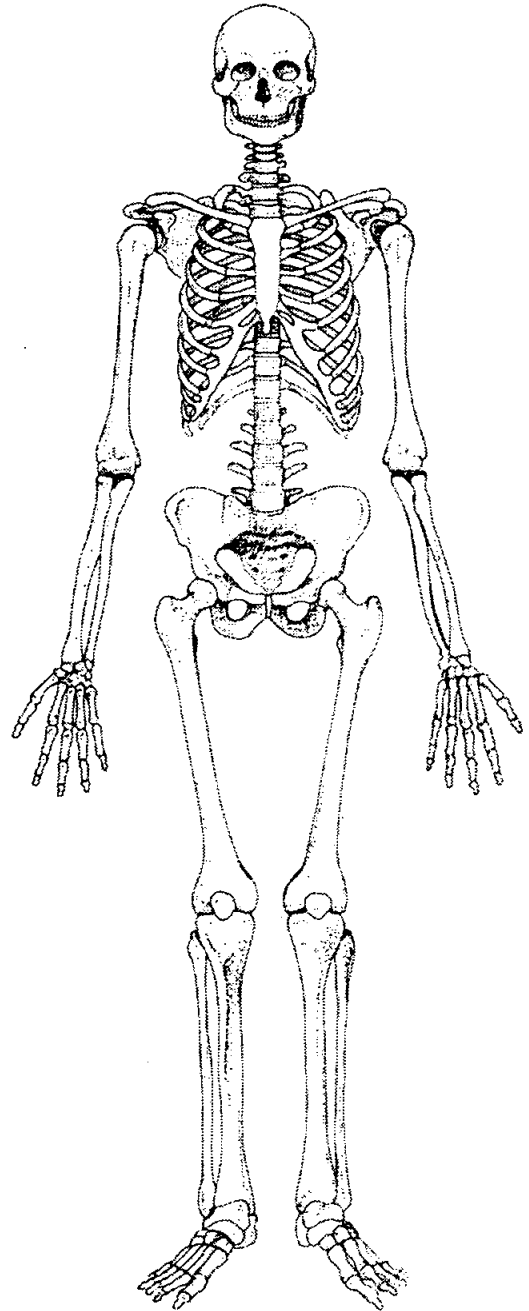
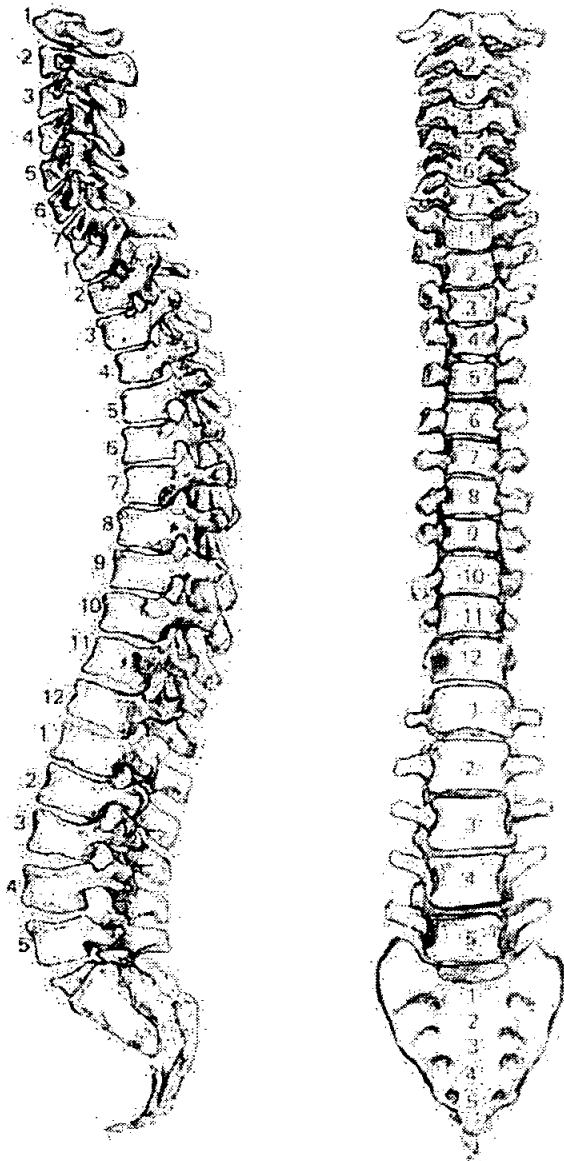

56. Pathological Description

2 Schmorl's nodes only

57. Spinal Joint Disease (for key and recording method see over)

| | | 1 | 2 | 3 | 4 | 5 | 6 | 7 | 8 | 9 | 10 |
|-----|----------------------|---|---|---|---|---|---|---|---|---|----|
| C1 | OP PO SN EB | | | | | | | | | | |
| C2 | OP PO SN EB | | | | | | | | | | |
| C3 | OP PO SN EB | | | | | | | | | | |
| C4 | OP PO SN EB | | | | | | | | | | |
| C5 | OP PO SN EB | | | | | | | | | | |
| C6 | OP PO SN EB | | | | | | | | | | |
| C7 | OP PO SN EB | | | | | | | | | | |
| T1 | OP PO SN EB | | | | | | | | | | |
| T2 | OP PO SN EB | | | | | | | | | | |
| T3 | OP PO SN EB | | | | | | | | | | |
| T4 | OP PO SN EB | | | | | | | | | | |
| T5 | OP PO SN EB | | | | | | | | | | |
| T6 | OP PO SN EB | | | | | | | | | | |
| T7 | OP PO SN EB | | | | | | | | | | |
| T8 | OP PO SN EB | | | | | | | | | | |
| T9 | OP PO SN EB | | | | | | | | | | |
| T10 | OP PO SN EB | | | | | | | | | | |
| T11 | OP PO SN EB | | ✓ | | | | | | | | |
| T12 | OP PO SN EB | | | | | | | | | | |
| L1 | OP PO SN EB | ✓ | | | | | | | | | |
| L2 | OP PO SN EB | | | | | | | | | | |
| L3 | OP PO SN EB | | | | | | | | | | |
| L4 | OP PO SN EB | | | | | | | | | | |
| L5 | OP PO SN EB | | | | | | | | | | |

58. Spinal Joint Disease (key to previous table)

OP = OSTEOPHYTES

PO = POROSITY

SN = SCHMORL'S NODES

EB = EBURNATION

1 = SUP. BODY

2 = INF. BODY

LEFT: 3 = SUP. PROC

4 = INF. PROC

5 = TRANS. PROC

6 = COSTAL FACETS

RIGHT: 7 = SUP. PROC

8 = INF. PROC

9 = TRANS. PROC

10 = COSTAL FACETS

59. Further notes

1. Site Name OLR 00

2. Date of Record

| | | |
|----|----|----|
| 17 | 11 | 00 |
|----|----|----|

3. Period

4. Skeleton Number

| | | | | |
|-----|--|--|--|--|
| 425 | | | | |
|-----|--|--|--|--|

5. Age

| |
|-----|
| 2-3 |
|-----|

 yrs

6. Preservation (tick one) Excellent Good Poor Destroyed

7. Summary of Pathological Conditions None observed

Diagram of Bones Present 1

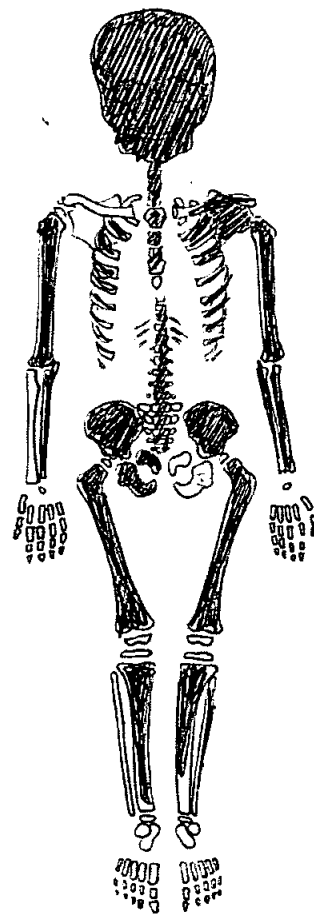
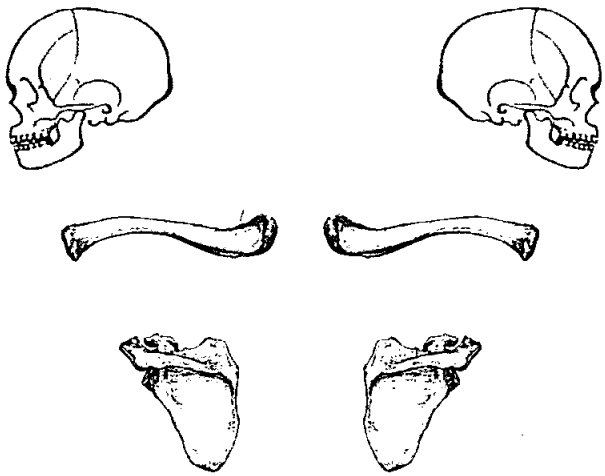

Juvenile Age Estimation

8. Epiphyseal union > 12m < 3-4y

9. Dental Development 2y + 8m

Postcranial Measurements

| | L | R |
|--------------------|------------|------------|
| 10. Humerus Length | <u>121</u> | <u>121</u> |
| 12. Ulna Length | | |
| 14. Radius Length | | |
| 16. Tibia Length | | |

| | L | R |
|-------------------|------------|------------|
| 11. Femur Length | <u>157</u> | <u>158</u> |
| 13. Ilium Length | | |
| 15. Fibula Length | | |

17. Comments long bone lengths: 2 1/2 - 3 1/2 y

24-8u.

Dentition

18. Permanent

/ = Lost PM X = Lost AM B = Broken C = Caries A = Abscess NP = Not Present
 R = Root Only U = Unerupted E = Erupting PE = Partial Eruption PU = Pulp Exposed
 - = Jaw Not Present

19. Loose Teeth

Deciduous

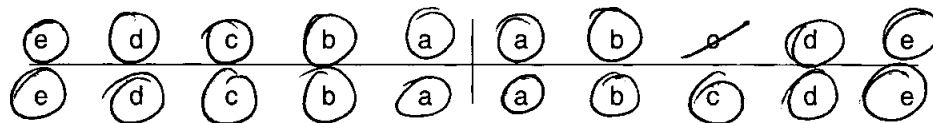

20. Bite

Overbite Underbite Edge to Edge

21. Dental Hyoplasia

P = Pit L = Line G = Groove

Deciduous

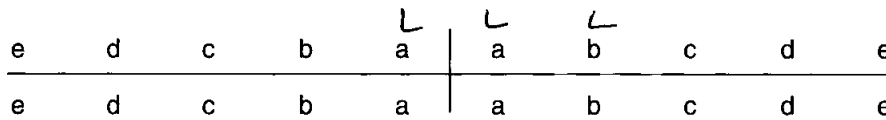

22. Calculus (Brothwell 1981)

Position

O = Occlusal
 D = Distal
 L = Lingual
 B = Buccal
 M = Mesial
 A = All sides

Severity

F = Flecks
 S = Slight
 ME = Medium
 H = Heavy

23. Periodontal Disease (Brothwell 1981)

S = Slight
 M = medium
 C = Considerable

24. Caries (Lukacs 1989)

Small Medium Large

Occusal
 Mesial
 Distal
 Buccal / Labial
 Lingual
 Multiple

25. Abscess

Internal Drain
External Drain

26. Dental Anomalies

.....
.....
.....
.....
.....

27. Pathological distribution

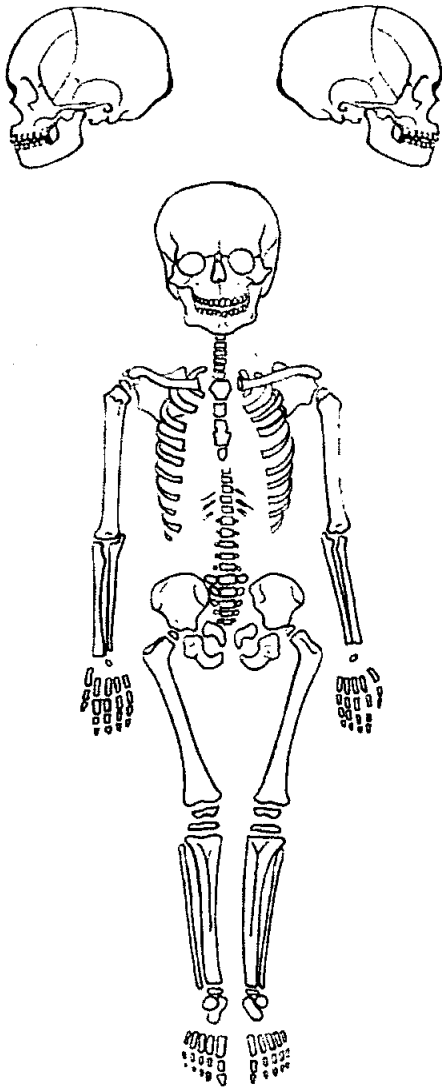

28. Pathological description

.....
.....
None observed
.....
.....
.....
.....
.....
.....
.....
.....
.....
.....
.....
.....
.....
.....
.....
.....
.....

1. Site Name OLR 00

2. Date of Record

| | |
|---|---|
| 4 | 7 |
|---|---|

| | |
|---|---|
| 1 | 1 |
|---|---|

| | |
|---|---|
| 0 | 0 |
|---|---|

25

3. Period _____

4. Skeleton Number

| | | | | | | | |
|---|---|---|--|--|--|--|--|
| 4 | 2 | 5 | | | | | |
|---|---|---|--|--|--|--|--|

 5. Age

| | |
|---|---|
| M | A |
|---|---|

6. Sex (tick one) Male Female Unidentified

7. Stature 172.09 ± 4.05 / 5'6"

8. Preservation (tick one) Excellent Good Poor Destroyed

9. Summary of Pathological Conditions None observed

10. Diagram of Bones Present 1

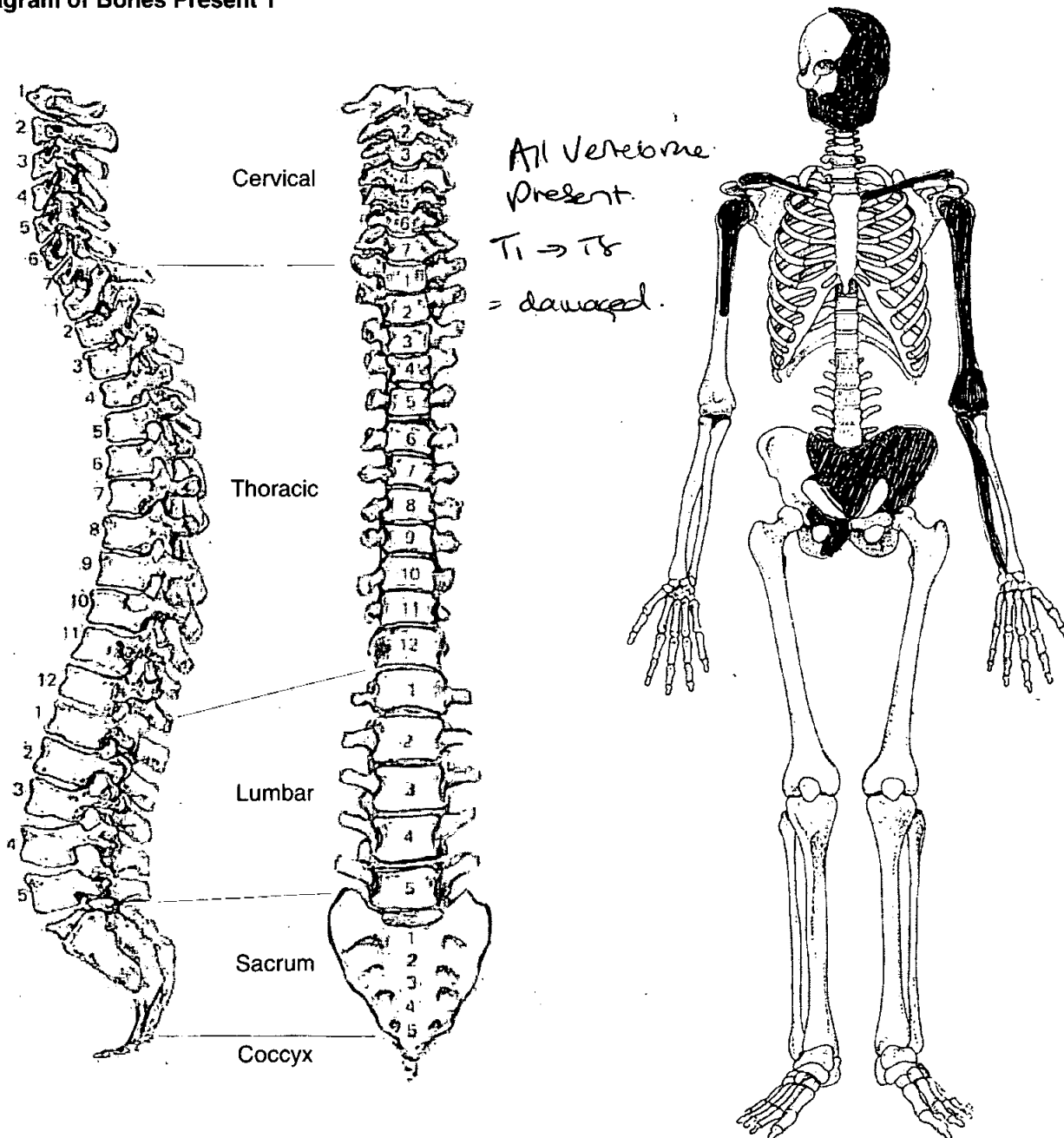

Adult Age Estimation

- 13. Epiphyseal Fusion 25 - 28⁺
- 14. Dental Eruption and Development 18⁺
- 15. Dental Attrition 20-28
- 16. Pubic Symphyses
 - a. Todd (♂ & ♀) VIII 39-44
 - b. McKern & Stewart (♂)
 - c. Gilbert and McKern (♀)
 - d. Suchey Brooks (♂ & ♀) V 45.6 (Dean)
- 17. Sternal End of Ribs NP
- 18. Cranial Suture Closure
- 19. Ilium Auricular Surface 40-44
- 20. Degenerative Joint Disease None evident
- 21. Comments older end of MA Scale

Sexing

Skull

- 22. Supraorbital Ridges Male
- 23. Mastoid Processes Male
- 24. Posterior Zygomatic Arch Male
- 25. Nuchal Crest/Occipital Protuberance Ambiguous
- 26. Anterior Mandible Male
- 27. Orbital Rims Incomplete

Pelvis

28. Sciatic Notch *Incomplete*

29. Subpubic Angle *Plate (but incomplete)*

30. Subpubic Concavity *Incomplete*

31. Ischio-Pubic Ramus

32. Ventral Arc

33. Preauricular Sulcus *NP*

34. Obturator Foramen *Incomp.*

35. Pelvic Brim *Plate*

36. Acetabulum *Plate*

37. Ilium Auricular Surface *Plate*

Sacrum

38. Segments *Plate*

39. Morphology *Plate*

Sternum

Dentition

40. Permanent

/ = Lost PM X = Lost AM B = Broken C = Caries A = Abscess NP = Not Present
 R = Root Only U = Unerupted E = Erupting PE = Partial Eruption PU = Pulp Exposed
 - = Jaw Not Present

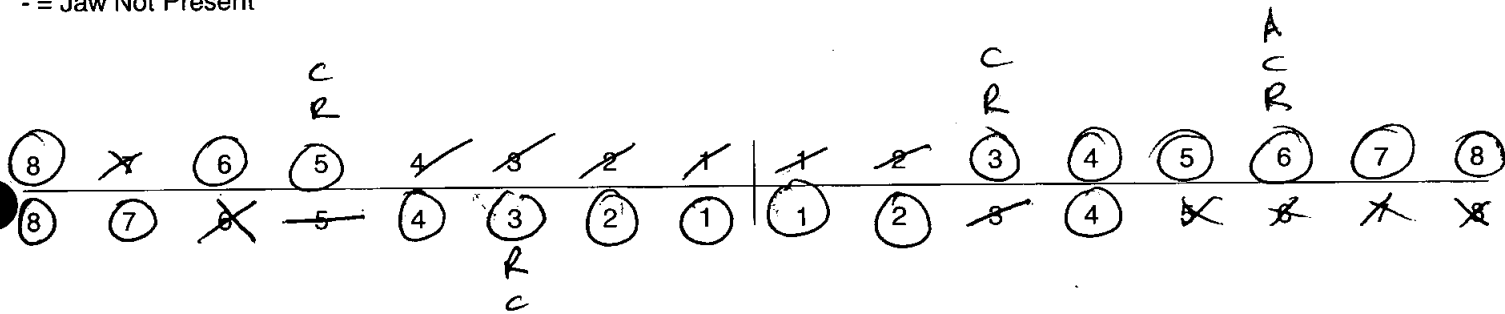

41. Bite

Overbite Underbite Edge to Edge

42. Molar Attrition

M1

M2

M3

Mandible

Maxilla

Left

Right

Left

Right

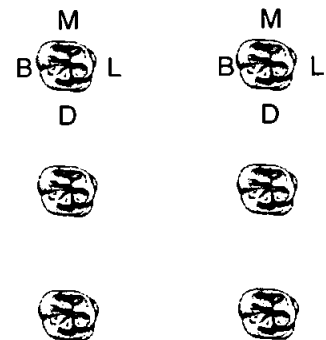
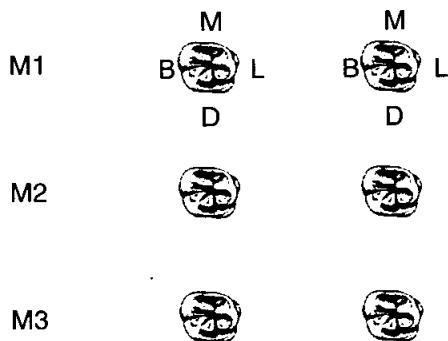

43. Dental Hyoplasia

P = Pit L = Line G = Groove

| | | | | | | | | | | | | | | | | |
|---|---|---|---|---|---|---|---|--|---|---|---|---|---|---|---|---|
| 8 | 7 | 6 | 5 | 4 | 3 | 2 | 1 | | 1 | 2 | 3 | 4 | 5 | 6 | 7 | 8 |
| 8 | 7 | 6 | 5 | 4 | 3 | 2 | 1 | | 1 | 2 | 3 | 4 | 5 | 6 | 7 | 8 |

44. Calculus (Brothwell 1981)

Position

- O = Occlusal
- D = Distal
- L = Lingual
- B = Buccal
- M = Mesial
- A = All sides

Severity

- F = Flecks
- S = Slight
- ME = Medium
- H = Heavy

| | | | | | | | | | | | | | | | |
|---|---|---|---|---|---|---|---|---|---|---|---|---|---|---|---|
| 8 | 7 | 6 | 5 | 4 | 3 | 2 | 1 | 1 | 2 | 3 | 4 | 5 | 6 | 7 | 8 |
| 8 | 7 | 6 | 5 | 4 | 3 | 2 | 1 | 1 | 2 | 3 | 4 | 5 | 6 | 7 | 8 |

SB SB/L

SL

45. Periodontal Disease (Brothwell 1981)

- S = Slight
- M = medium
- C = Considerable

46. Caries (Lukacs 1989)

Small Medium Large

| | |
|-----------------|-------|
| Occlusal | |
| Mesial | |
| Distal | |
| Buccal / Labial | |
| Lingual | |
| Multiple | |

51 36
3

47. Abscess

| | |
|----------------|-------|
| Internal Drain | |
| External Drain | |

48. Dental Anomalies

.....

.....

.....

.....

.....

49. Metrical Data

| | | |
|--|--------|---|
| Femoral Head Diameter >48mm = ♂, <43mm = ♀ | L | R |
| Femoral Bicondylar Width >76mm = ♂, <74mm = ♀ | L | R |
| Humerus Head Diameter >47mm = ♂, <43mm = ♀ | L 48.5 | R |
| Radius Head Diameter >23mm = ♂, <21mm = ♀ | L | R |
| Scapula Glenoid Cavity Width >26.6mm = ♂, <26.1mm = ♀ | L | R |
| Clavicle maximum Length >150mm = ♂, <133mm = ♀ | L | R |

50. Cranial Non-metrics

| | |
|-----------------------------|------------------------|
| Highest Nuchal Line | |
| Ossicle at Lambda | |
| Bregmatic Bone | |
| Access. Lesser Pal. For | |
| Palatine Torus | |
| Metopism | |
| Lambdoid Ossicle | |
| Coronal Ossicle | |
| Epipteric Bone | |
| Ossicle at Asterion | |
| Parietal Notch Bone | |
| Fronto-temporo Articulation | |
| Parietal Foramen | |
| Access Infraorb. For | |
| Zygomat. Facial. For | |
| Frontal. For | L present |
| Foramen of Huschke | L+R foramen of Huschke |
| Auditory Torus | |
| Mandibular Torus | |
| Torus Maxillares | |
| Precondylar Tubercle | |
| Foramen Ovale | |
| Supra-Orbital Foramen | |
| Postcondylar facet | |
| Foramen Spinosum | |
| Posterior Cond. Canal | |
| Condylar Facet | |
| Mastoid Foramen | |
| Ant. Ethmoid Foramen | |
| Post. Ethmoid Foramen | |
| Anterior Condylar Canal | |

Skeleton Recording Sheet (Adult)

53.

left

right

Femur

- FeL1 Max. L
- FeL2 Obl. L
- FeD1 A-P Subtroch DI
- FeD2 M-L Subtroch DI
- FeDs Max. DI Head
- C Midshaft Circ.
- FeEI Bicond Width

| | |
|--|--|
| | |
| | |
| | |
| | |
| | |
| | |
| | |

Tibia

- TiL1 Max. L
- TiB1 Bicond Width
- TiD1 A-P DI. Nut. For
- TiD2 M-L DI. Nut. For

| | |
|--|--|
| | |
| | |
| | |
| | |

Fibula

- FiL1 Max. L

| | |
|--|--|
| | |
|--|--|

Humerus

- HuL1 Max. L
- HuD5 Max. DI Head
- HC Midshaft Circ

| | |
|-----|--|
| 330 | |
| | |
| | |

Radius

- RaL1 Max. L

| | |
|--|--|
| | |
|--|--|

Ulna

- UiL1 Max. L

| | |
|--|--|
| | |
|--|--|

Clavicle

- CiL1 Max. L

| | |
|--|--|
| | |
|--|--|

55. Pathological Distribution

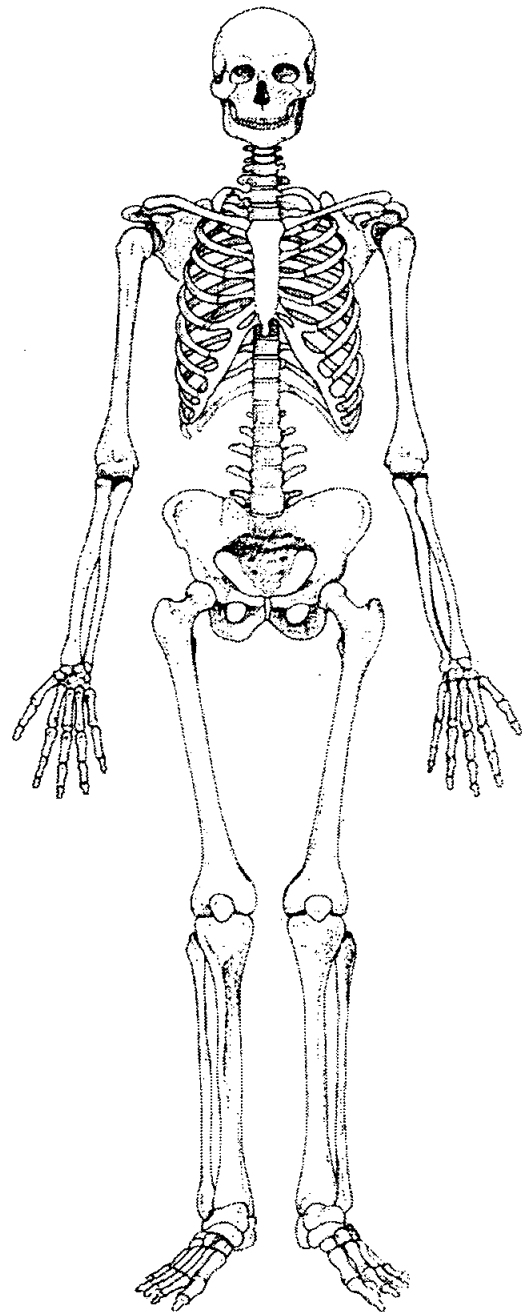
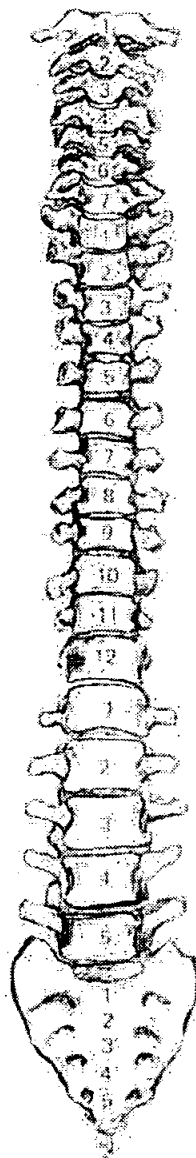
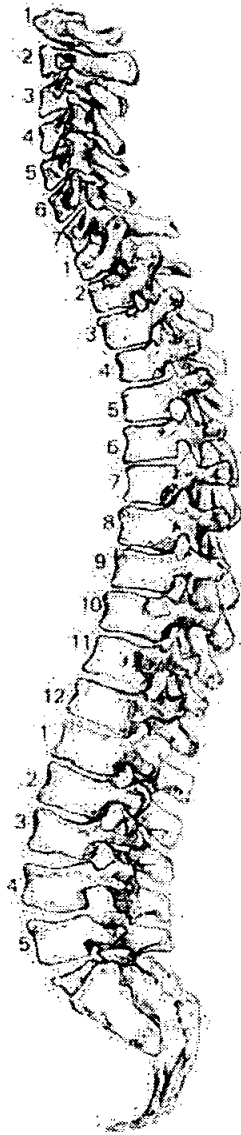

56. Pathological Description

None observed.

db

Skeleton Recording Sheet (Adult)

1. Site Name OUR 00

2. Date of Record 04 12 00

3. Period PM

4. Skeleton Number 426 5. Age

6. Sex (tick one) Male Female Unidentified

MATURE ADULT

7. Stature 176.364 ± 3.27

8. Preservation (tick one) Excellent Good Poor Destroyed

9. Summary of Pathological Conditions Abscess / Caries • Spinal O/D

10. Diagram of Bones Present 1

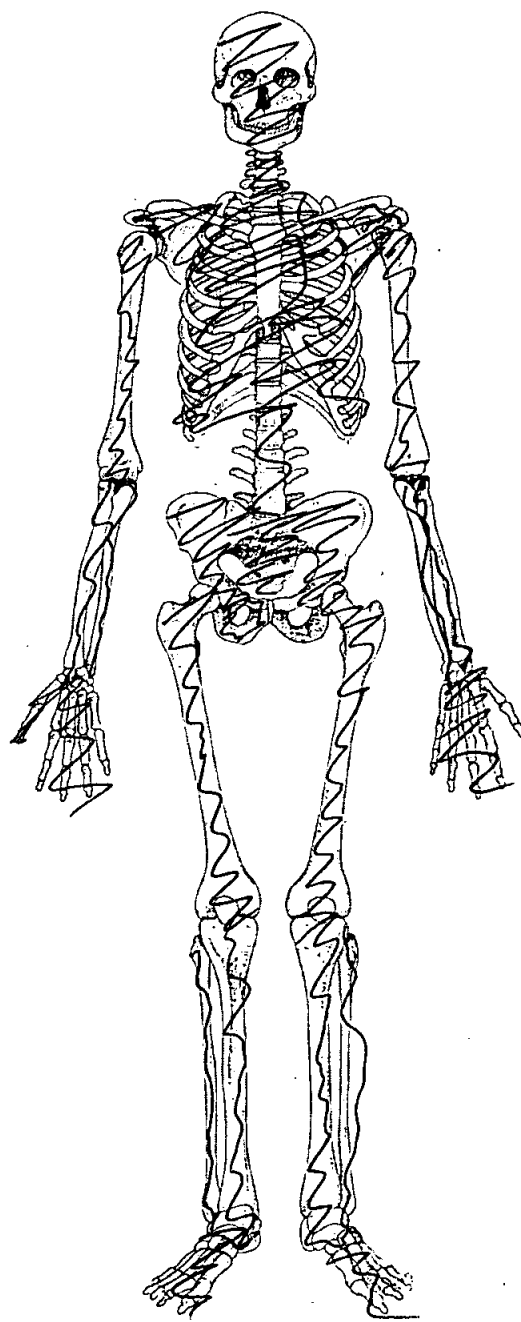
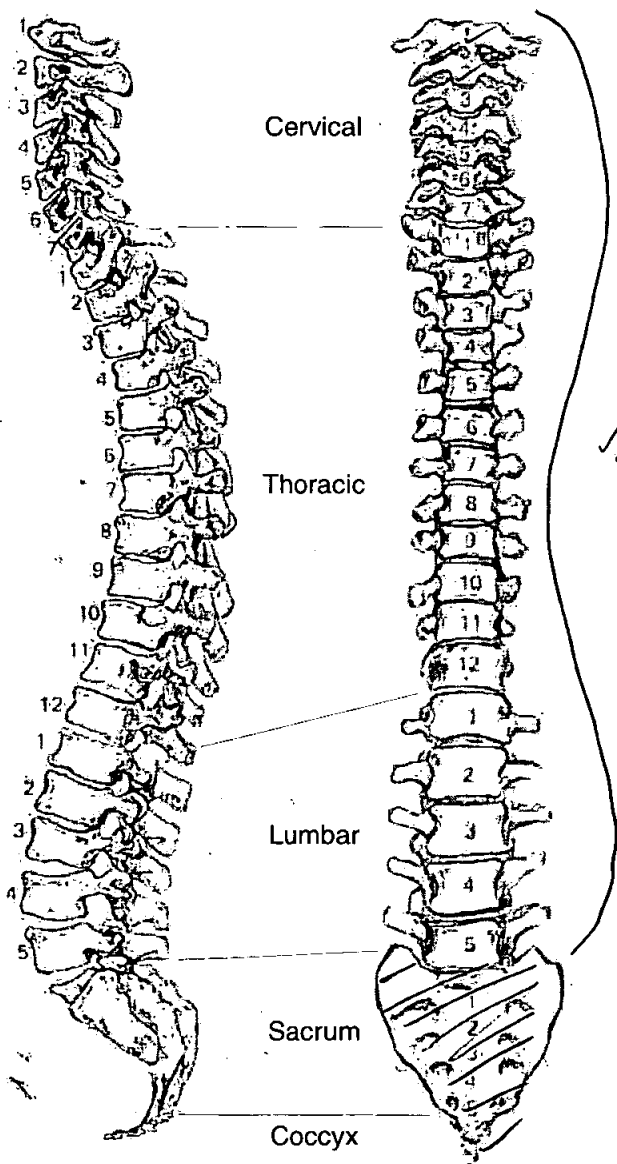

**Skeleton Recording Sheet
(Adult)**

Adult Age Estimation

- 13. Epiphyseal Fusion
- 14. Dental Eruption and Development
- 15. Dental Attrition
- 16. Pubic Symphyses
 - a. Todd (♂ & ♀)
 - b. McKern & Stewart (♂)
 - c. Gilbert and McKern (♀)
 - d. Suchey Brooks (♂ & ♀)

Fused medial clavicle

- 17. Sternal End of Ribs
- 18. Cranial Suture Closure
- 19. Ilium Auricular Surface
- 20. Degenerative Joint Disease
- 21. Comments

Phase 5 27-6.6

cartilage ossification Phase 7

Sexing

Skull

- 22. Supraorbital Ridges
- 23. Mastoid Processes
- 24. Posterior Zygomatic Arch
- 25. Nuchal Crest/Occipital Protuberance
- 26. Anterior Mandible
- 27. Orbital Rims

Indeterminate

♂

Indeterminate

♀

♂

♀

Skeleton Recording Sheet (Adult)

Pelvis



28. Sciatic Notch

29. Subpubic Angle

30. Subpubic Concavity

31. Ischio-Pubic Ramus

32. Ventral Arc

33. Preauricular Sulcus

34. Obturator Foramen

35. Pelvic Brim

36. Acetabulum

37. Ilium Auricular Surface

Sacrum

38. Segments

39. Morphology

Sternum

Skeleton Recording Sheet (Adult)

Dentition

40. Permanent

/ = Lost PM X = Lost AM B = Broken C = Caries A = Abscess NP = Not Present
 R = Root Only U = Unerupted E = Erupting PE = Partial Eruption PU = Pulp Exposed
 - = Jaw Not Present

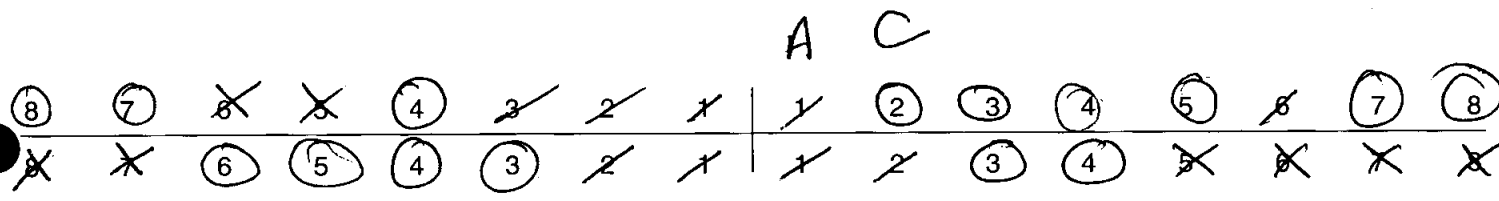

41. Bite Overbite Underbite Edge to Edge

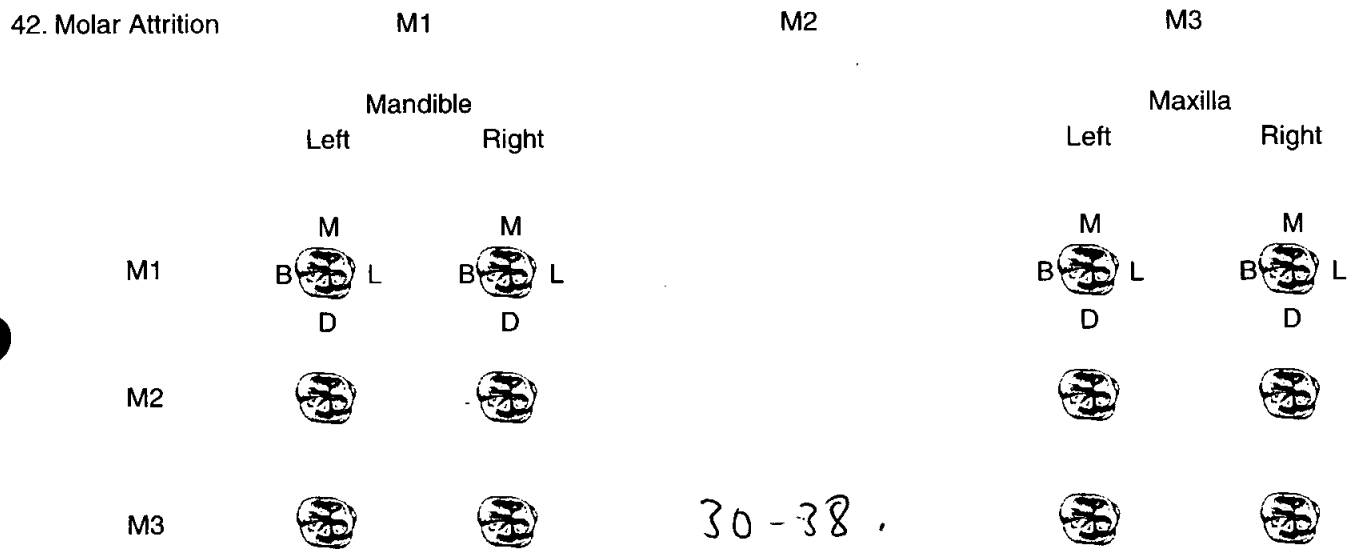

43. Dental Hyoplasia

P = Pit L = Line G = Groove

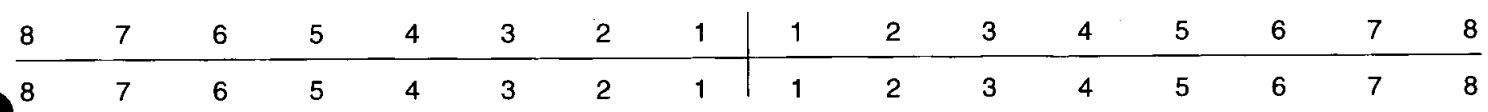

Skeleton Recording Sheet (Adult)

44. Calculus (Brothwell 1981)

Position

- O = Occlusal
- D = Distal
- L = Lingual
- B = Buccal
- M = Mesial
- A = All sides

Severity

- F = Flecks
- S = Slight
- ME = Medium
- H = Heavy

| | | | | | | | | | | | | | | | |
|---|---|---|---|---|---|---|---|---|---|---|---|---|---|---|---|
| 8 | 7 | 6 | 5 | 4 | 3 | 2 | 1 | 1 | 2 | 3 | 4 | 5 | 6 | 7 | 8 |
| 8 | 7 | 6 | 5 | 4 | 3 | 2 | 1 | 1 | 2 | 3 | 4 | 5 | 6 | 7 | 8 |

45. Periodontal Disease (Brothwell 1981)

- S = Slight
- M = medium
- C = Considerable ✓

46. Caries (Lukacs 1989)

Small Medium Large

- Occlusal
- Mesial
- Distal
- Buccal / Labial
- Lingual
- Multiple

47. Abscess

- Internal Drain
- External Drain ✓

48. Dental Anomalies

.....

.....

.....

.....

.....

49. Metrical Data

| | | | |
|--|---|---|------|
| Femoral Head Diameter >48mm = ♂, <43mm = ♀ | L | R | 48.2 |
| Femoral Bicondylar Width >76mm = ♂, <74mm = ♀ | L | R | |
| Humerus Head Diameter >47mm = ♂, <43mm = ♀ | L | R | 47.7 |
| Radius Head Diameter >23mm = ♂, <21mm = ♀ | L | R | |
| Scapula Glenoid Cavity Width >26.6mm = ♂, <26.1mm = ♀ | L | R | |
| Clavicle maximum Length >150mm = ♂, <133mm = ♀ | L | R | |

50. Cranial Non-metrics

| | |
|-----------------------------|-------|
| Highest Nuchal Line | |
| Ossicle at Lambda | |
| Bregmatic Bone | |
| Access. Lesser Pal. For | |
| Palatine Torus | |
| Metopism | |
| Lambdoid Ossicle | |
| Coronal Ossicle | |
| Epipteric Bone | |
| Ossicle at Asterion | |
| Parietal Notch Bone | |
| Fronto-temporo Articulation | |
| Parietal Foramen | |
| Access Infraorb. For | |
| Zygomat. Facial. For | |
| Frontal. For | |
| Foramen of Huschke | |
| Auditory Torus | |
| Mandibular Torus | |
| Torus Maxillares | |
| Precondylar Tubercle | |
| Foramen Ovale | |
| Supra-Orbital Foramen | |
| Postcondylar facet | |
| Foramen Spinosum | |
| Posterior Cond. Canal | |
| Condylar Facet | |
| Mastoid Foramen | |
| Ant. Ethmoid Foramen | |
| Post. Ethmoid Foramen | |
| Anterior Condylar Canal | |

Skeleton Recording Sheet (Adult)

53.

left

right

Femur

- FeL1 Max. L
- FeL2 Obl. L
- FeD1 A-P Subtroch DI
- FeD2 M-L Subtroch DI
- FeDs Max. DI Head
- C Midshaft Circ.
- FeE1 Bicond Width

| |
|--|
| |
| |
| |
| |
| |
| |
| |

| |
|------|
| 483. |
| |
| |
| |
| |
| |
| |

Tibia

- TiL1 Max. L
- TiB1 Bicond Width
- TiD1 A-P DI. Nut. For
- TiD2 M-L DI. Nut. For

| |
|--|
| |
| |
| |
| |

| |
|--|
| |
| |
| |
| |

Fibula

- FiL1 Max. L

| |
|--|
| |
|--|

| |
|--|
| |
|--|

Humerus

- HuL1 Max. L
- HuD5 Max. DI Head
- HC Midshaft Circ

| |
|--|
| |
| |
| |

| |
|--|
| |
| |
| |

Radius

- RaL1 Max. L

| |
|--|
| |
|--|

| |
|--|
| |
|--|

Ulna

- UiL1 Max. L

| |
|--|
| |
|--|

| |
|--|
| |
|--|

Clavicle

- CiL1 Max. L

| |
|--|
| |
|--|

| |
|--|
| |
|--|

55. Pathological Distribution

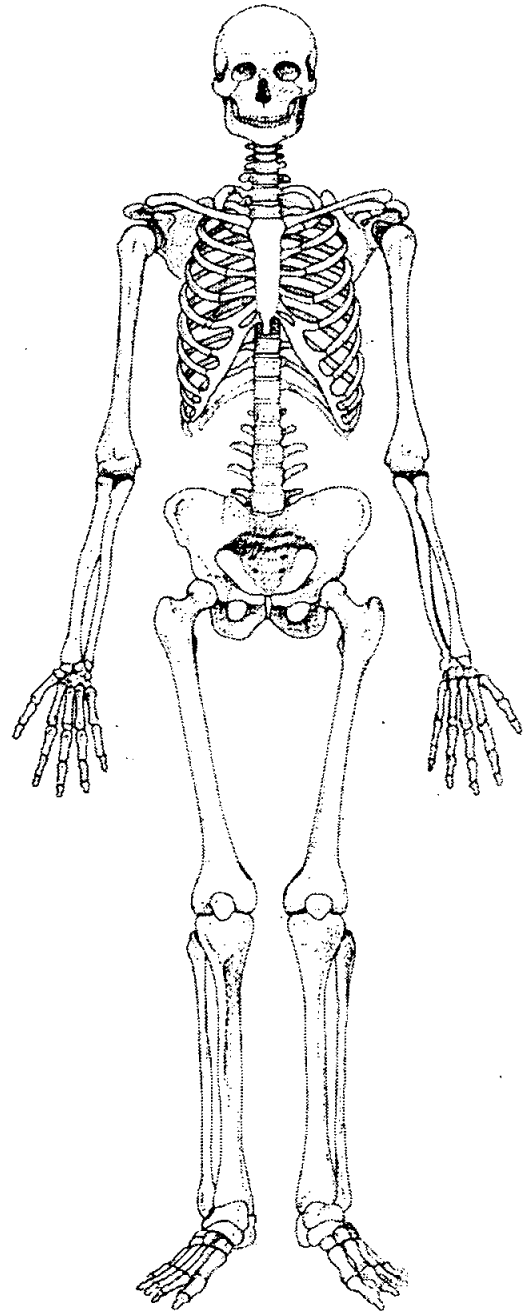
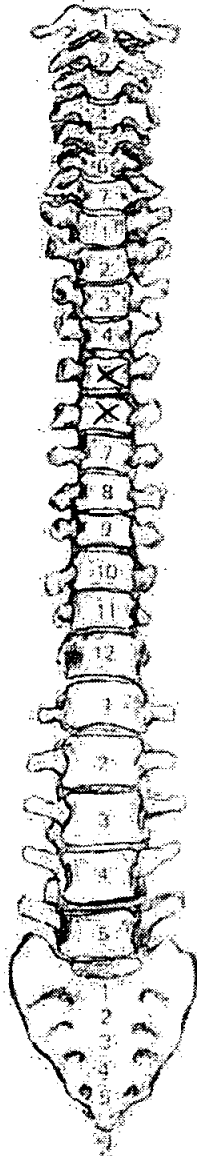
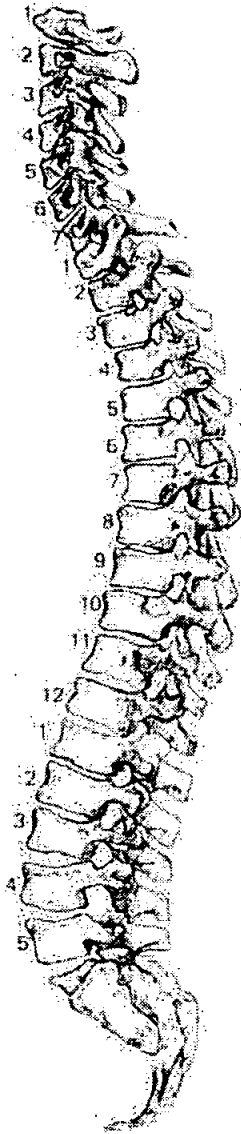

56. Pathological Description

T5 and T6 are fused anteriorly. Posterior

osteophytes spinous processes are elongated.

l + r patellae have noted arthropathies

1. Site Name OU 00

2. Date of Record 28 11 00

3. Period _____

4. Skeleton Number 427

5. Age MTA

6. Sex (tick one) Male Female Unidentified

7. Stature 160.27 ± 2.99 / 5'2 1/2"

8. Preservation (tick one) Excellent Good Poor Destroyed

9. Summary of Pathological Conditions Slight SJD

10. Diagram of Bones Present 1

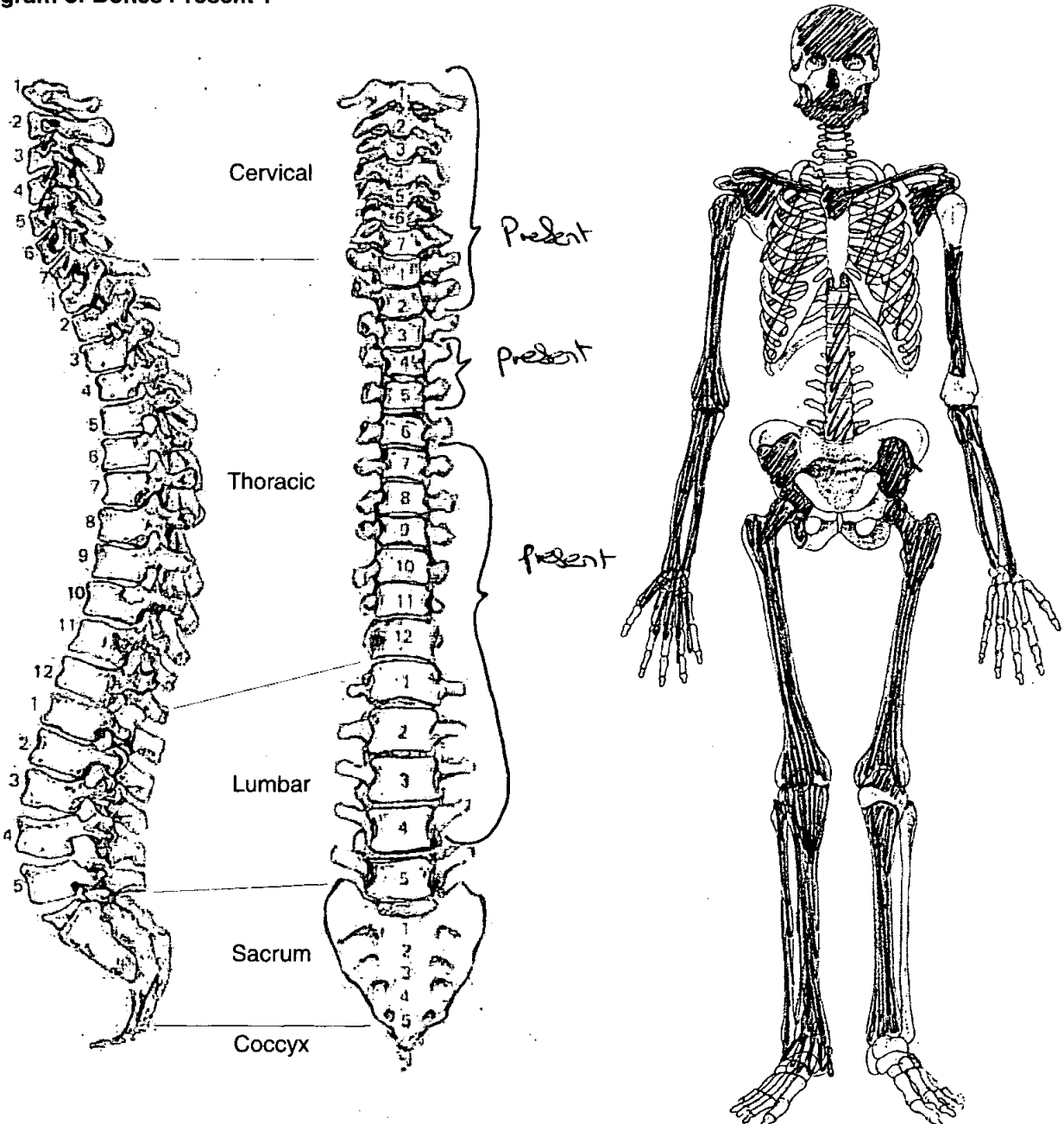

Adult Age Estimation

- 13. Epiphyseal Fusion 25-28 +
- 14. Dental Eruption and Development 18+
- 15. Dental Attrition 7F only. Severe
- 16. Pubic Symphyses NP
 - a. Todd (♂ & ♀)
 - b. McKern & Stewart (♂)
 - c. Gilbert and McKern (♀)
 - d. Suchey Brooks (♂ & ♀)

- 17. Sternal End of Ribs 33-42
- 18. Cranial Suture Closure
- 19. Ilium Auricular Surface Incomplete. Surviving part resembles 50-60 yrs
- 20. Degenerative Joint Disease Some SPD evident
- 21. Comments Kyphoid fused to Sternum
ossified laryngeal cartilage

Sexing
Skull

- 22. Supraorbital Ridges Male
- 23. Mastoid Processes Male
- 24. Posterior Zygomatic Arch Male
- 25. Nuchal Crest/Occipital Protuberance Male
- 26. Anterior Mandible Male / female
- 27. Orbital Rims Male

Pelvis

28. Sciatic Notch

Male

29. Subpubic Angle

NP

30. Subpubic Concavity

NP

31. Ischio-Pubic Ramus

NP

32. Ventral Arc

NP

33. Preauricular Sulcus

Male

34. Obturator Foramen

Incomplete

35. Pelvic Brim

"

36. Acetabulum

Male/female (Ambiguous)

37. Ilium Auricular Surface

Male

Sacrum

38. Segments

NP

39. Morphology

Sternum

Dentition

40. Permanent

/ = Lost PM X = Lost AM B = Broken C = Caries A = Abscess NP = Not Present
 R = Root Only U = Unerupted E = Erupting PE = Partial Eruption PU = Pulp Exposed
 - = Jaw Not Present

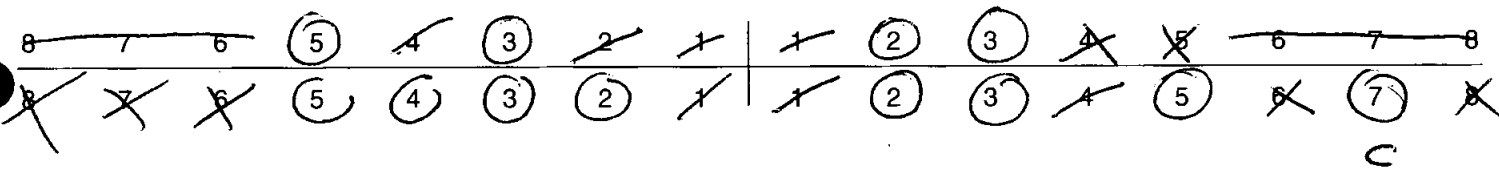

41. Bite Overbite Underbite Edge to Edge

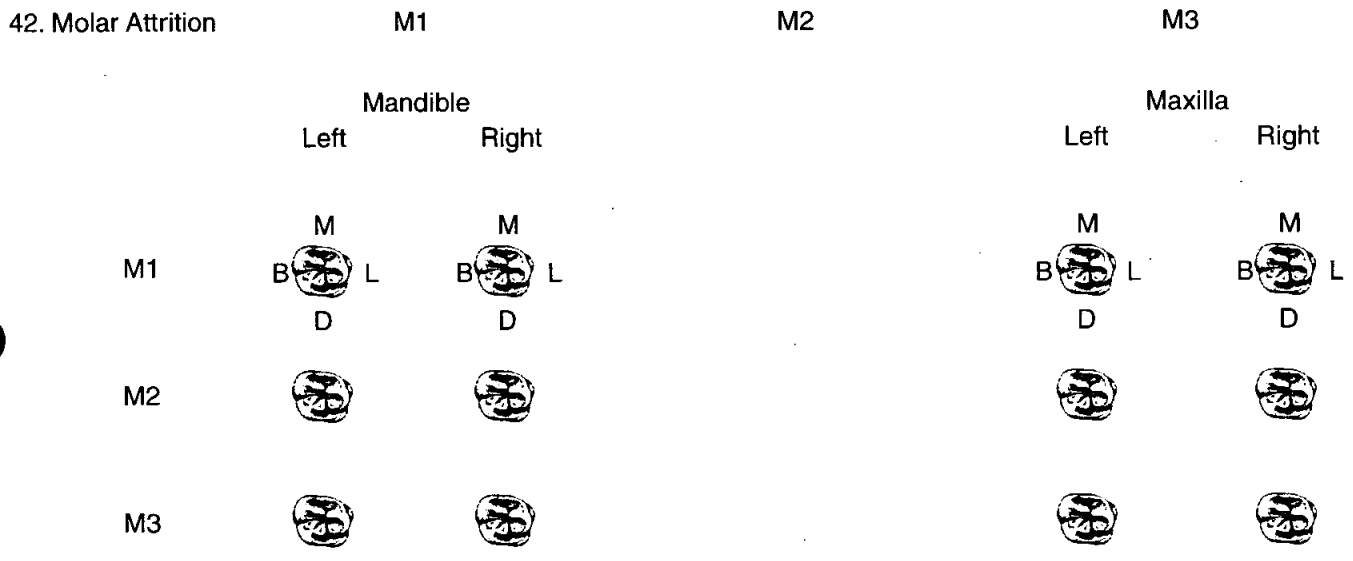

43. Dental Hyoplasia

P = Pit L = Line G = Groove

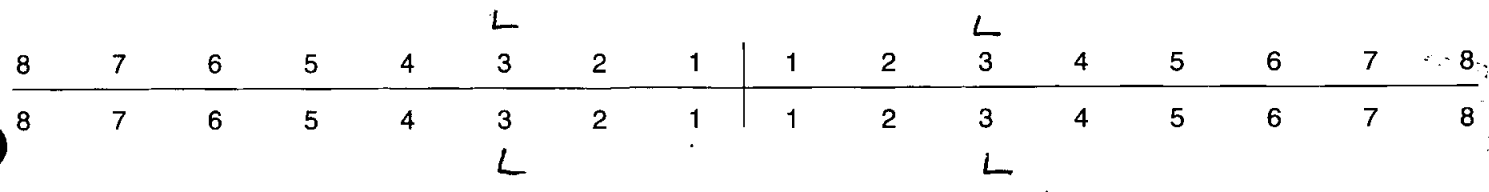

44. Calculus (Brothwell 1981)

| | |
|---------------|-------------|
| Position | Severity |
| O = Occlusal | F = Flecks |
| D = Distal | S = Slight |
| L = Lingual | ME = Medium |
| B = Buccal | H = Heavy |
| M = Mesial | |
| A = All sides | |

| | | | | | | | | | | | | | | | | |
|---|---|---|-----|-----|---|---|---|--|---|---|---|---|------|---|---|---|
| 8 | 7 | 6 | 5 | 4 | 3 | 2 | 1 | | 1 | 2 | 3 | 4 | 5 | 6 | 7 | 8 |
| 8 | 7 | 6 | 5 | 4 | 3 | 2 | 1 | | 1 | 2 | 3 | 4 | 5 | 6 | 7 | 8 |
| | | | S/L | S/L | | | | | | | | | ME/L | | | |

45. Periodontal Disease (Brothwell 1981)

S = Slight
M = medium
C = Considerable

46. Caries (Lukacs 1989)

Small Medium Large

| | |
|-----------------|----------------------|
| Occlusal | |
| Mesial | |
| Distal | |
| Buccal / Labial | <u>7</u> |
| Lingual | |
| Multiple | |

47. Abscess

| | |
|----------------|-----------------------|
| Internal Drain | |
| External Drain | <u>45</u> |

48. Dental Anomalies

.....

49. Metrical Data

| | | |
|--|--------|--------|
| Femoral Head Diameter >48mm = ♂, <43mm = ♀ | L 44.5 | R 44.5 |
| Femoral Bicondylar Width >76mm = ♂, <74mm = ♀ | L | R |
| Humerus Head Diameter >47mm = ♂, <43mm = ♀ | L | R |
| Radius Head Diameter >23mm = ♂, <21mm = ♀ | L | R |
| Scapula Glenoid Cavity Width >26.6mm = ♂, <26.1mm = ♀ | L | R |
| Clavicle maximum Length >150mm = ♂, <133mm = ♀ | L | R |

50. Cranial Non-metrics

- Highest Nuchal Line
- Ossicle at Lambda
- Bregmatic Bone
- Access. Lesser Pal. For
- Palatine Torus
- Metopism
- Lambdoid Ossicle
- Coronal Ossicle
- Epipteric Bone
- Ossicle at Asterion
- Parietal Notch Bone
- Fronto-temporo Articulation
- Parietal Foramen ← Present x 2, R x 1
- Access Infraorb. For
- Zygomat. Facial. For
- Frontal. For
- Foramen of Huschke
- Auditory Torus → R + L present
- Mandibular Torus
- Torus Maxillares
- Precondylar Tubercle
- Foramen Ovale
- Supra-Orbital Foramen
- Postcondylar facet
- Foramen Spinosum
- Posterior Cond. Canal
- Condylar Facet
- Mastoid Foramen
- Ant. Ethmoid Foramen
- Post. Ethmoid Foramen
- Anterior Condylar Canal

Skeleton Recording Sheet (Adult)

51. Humerus

| | unside | left | right |
|------------------------|----------------------|----------------------|----------------------|
| septal aperture | <input type="text"/> | <input type="text"/> | <input type="text"/> |
| supra-conyloid process | <input type="text"/> | <input type="text"/> | <input type="text"/> |

Scapula

| | | | |
|------------------------------|----------------------|----------------------|----------------------|
| supra-scapular foramen/notch | <input type="text"/> | <input type="text"/> | <input type="text"/> |
| acromial articular facet | <input type="text"/> | <input type="text"/> | <input type="text"/> |

Atlas

| | | | |
|-----------------------------|----------------------|----------------------|----------------------|
| facet form double/single | <input type="text"/> | <input type="text"/> | <input type="text"/> |
| lateral bridge | <input type="text"/> | <input type="text"/> | <input type="text"/> |
| posterior bridge | <input type="text"/> | <input type="text"/> | <input type="text"/> |
| transverse foramen biparite | <input type="text"/> | <input type="text"/> | <input type="text"/> |

Pelvis

| | | | |
|------------------|----------------------|----------------------|----------------------|
| accessory facets | <input type="text"/> | <input type="text"/> | <input type="text"/> |
|------------------|----------------------|----------------------|----------------------|

Sacrum

| | | | |
|----------------------|----------------------|----------------------|----------------------|
| accessory facets | <input type="text"/> | <input type="text"/> | <input type="text"/> |
| spina bifida occulta | <input type="text"/> | <input type="text"/> | <input type="text"/> |

Femur

| | | | |
|--------------------------------|----------------------|-------------------------------------|-------------------------------------|
| allen's fossa | <input type="text"/> | <input type="text"/> | <input type="text"/> |
| polirier's facet | <input type="text"/> | <input type="text"/> | <input type="text"/> |
| plaque | <input type="text"/> | <input checked="" type="checkbox"/> | <input checked="" type="checkbox"/> |
| third trochanter | <input type="text"/> | <input type="text"/> | <input type="text"/> |
| hypotrochanteric fossa | <input type="text"/> | <input type="text"/> | <input type="text"/> |
| exostois in trochanteric fossa | <input type="text"/> | <input checked="" type="checkbox"/> | <input checked="" type="checkbox"/> |

Patella

| | | | |
|--------------------|----------------------|----------------------|----------------------|
| vastus notch | <input type="text"/> | <input type="text"/> | <input type="text"/> |
| vastus fossa | <input type="text"/> | <input type="text"/> | <input type="text"/> |
| emarginate patella | <input type="text"/> | <input type="text"/> | <input type="text"/> |

Tibia

| | | | |
|-------------------|----------------------|----------------------|----------------------|
| facet form double | <input type="text"/> | <input type="text"/> | <input type="text"/> |
| facet form single | <input type="text"/> | <input type="text"/> | <input type="text"/> |

Calcaneus

| | | | |
|-------------------|----------------------|----------------------|-------------------------------------|
| facet form double | <input type="text"/> | <input type="text"/> | <input checked="" type="checkbox"/> |
| facet form single | <input type="text"/> | <input type="text"/> | <input type="text"/> |

**Skeleton Recording Sheet
(Adult)**

53.

left

right

Femur

FeL1 Max. L
FeL2 Obl. L
FeD1 A-P Subtroch DI
FeD2 M-L Subtroch DI
FeDs Max. DI Head
C Midshaft Circ.
FeEI Bicond Width

| |
|--|
| |
| |
| |
| |
| |
| |
| |

| |
|-----|
| 405 |
| |
| |
| |
| |
| |
| |

Short but
Muscular build

Tibia

TiL1 Max. L
TiB1 Bicond Width
TiD1 A-P DI. Nut. For
TiD2 M-L DI. Nut. For

| |
|--|
| |
| |
| |
| |

| |
|-----|
| 341 |
| |
| |
| |

Fibula

FIL1 Max. L

| |
|--|
| |
|--|

| |
|--|
| |
|--|

Humerus

HuL1 Max. L
HuD5 Max. DI Head
HC Midshaft Circ

| |
|--|
| |
| |
| |

| |
|--|
| |
| |
| |

Radius

RaL1 Max. L

| |
|--|
| |
|--|

| |
|--|
| |
|--|

Ulna

UiL1 Max. L

| |
|--|
| |
|--|

| |
|--|
| |
|--|

Clavicle

ClL1 Max. L

| |
|--|
| |
|--|

| |
|--|
| |
|--|

55. Pathological Distribution

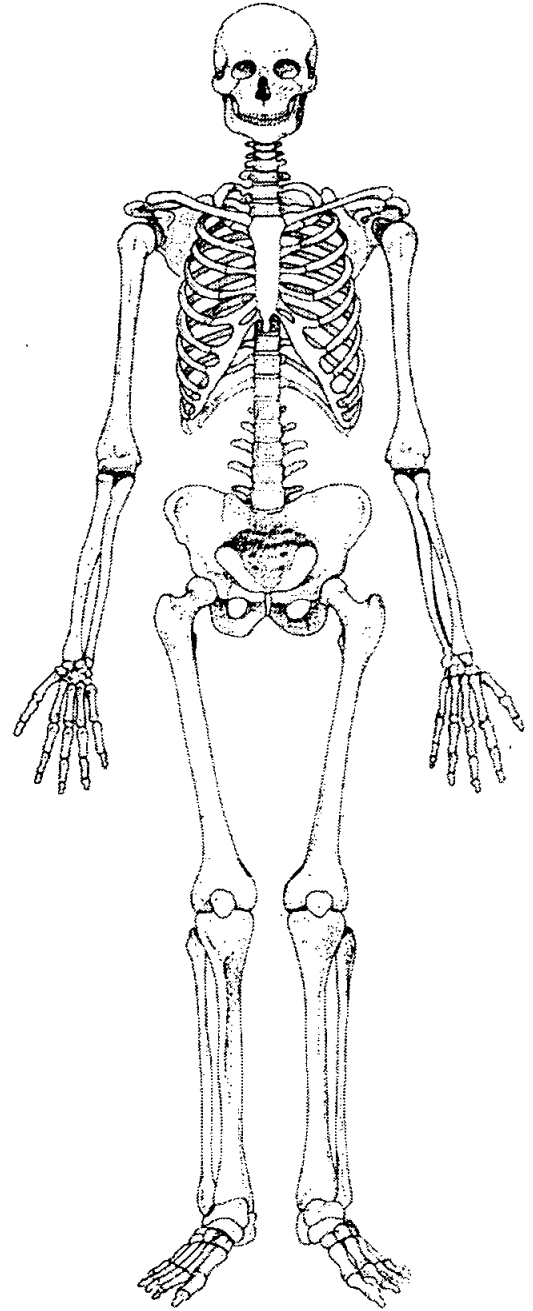
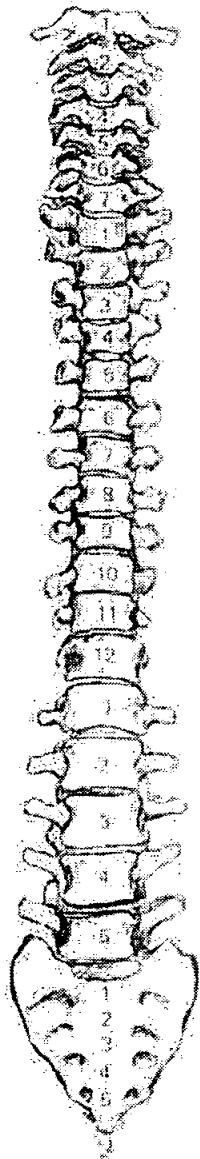
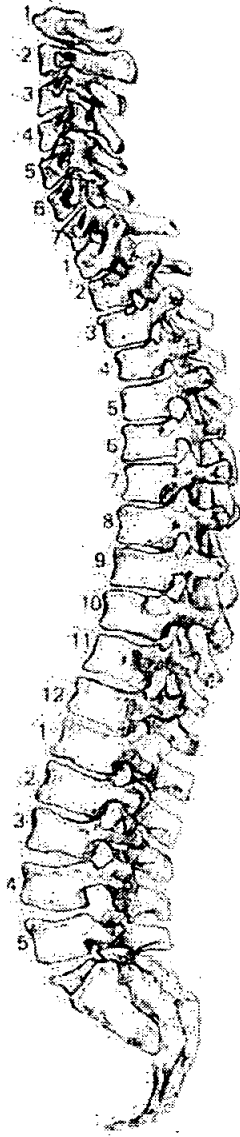

56. Pathological Description

Shakt. S.I.D.

57. Spinal Joint Disease (for key and recording method see over)

| | | 1 | 2 | 3 | 4 | 5 | 6 | 7 | 8 | 9 | 10 |
|-----|----------------------|---|---|----------|---|---|---|---|---|---|----|
| C1 | OP PO SN EB | | | | | | | | | | |
| C2 | OP PO SN EB | | | | | | | | | | |
| C3 | OP PO SN EB | | ✓ | | | | | | | | |
| C4 | OP PO SN EB | | | | | | | | | | |
| C5 | OP PO SN EB | | | | | | | | | | |
| C6 | OP PO SN EB | | | | | | | | | | |
| C7 | OP PO SN EB | | | | | | | | | | |
| T1 | OP PO SN EB | | | | | | | | | | |
| T2 | OP PO SN EB | | | | | | | | | | |
| T3 | OP PO SN EB | | | | | | | | | | |
| T4 | OP PO SN EB | | ✓ | ✓ slight | | | | | | | |
| T5 | OP PO SN EB | ✓ | ✓ | ✓ | | | | | | | |
| T6 | OP PO SN EB | | | | | | | | | | |
| T7 | OP PO SN EB | ✓ | ✓ | ✓ | | | | | | | |
| T8 | OP PO SN EB | ✓ | ✓ | ✓ | | | | | | | |
| T9 | OP PO SN EB | ✓ | ✓ | ✓ | | | | | | | |
| T10 | OP PO SN EB | ✓ | | | | | | | | | |
| T11 | OP PO SN EB | ✓ | | | | | | | | | |
| T12 | OP PO SN EB | ✓ | ✓ | | | | | | | | |
| L1 | OP PO SN EB | ✓ | ✓ | | | | | | | | |
| L2 | OP PO SN EB | | | | | | | | | | |
| L3 | OP PO SN EB | ✓ | ✓ | | | | | | | | |
| L4 | OP PO SN EB | | | | | | | | | | |
| L5 | OP PO SN EB | | | | | | | | | | |

58. Spinal Joint Disease (key to previous table)

OP = OSTEOPHYTES

PO = POROSITY

SN = SCHMORL'S NODES

EB = EBURNATION

1 = SUP. BODY

2 = INF. BODY

LEFT: 3 = SUP. PROC

4 = INF. PROC

5 = TRANS. PROC

6 = COSTAL FACETS

RIGHT: 7 = SUP. PROC

8 = INF. PROC

9 = TRANS. PROC

10 = COSTAL FACETS

59. Further notes

dy

428

1. Site Name OLR 00

2. Date of Record

| | | |
|----|----|----|
| 05 | 12 | 00 |
|----|----|----|

3. Period

4. Skeleton Number

| | | | | | | |
|---|---|---|--|--|--|--|
| 4 | 2 | 8 | | | | |
|---|---|---|--|--|--|--|

5. Age

| | |
|--|--|
| | |
|--|--|

20-24

6. Sex (tick one) Male Female Unidentified

7. Stature 170.242 ± 4.05

8. Preservation (tick one) Excellent Good Poor Destroyed

9. Summary of Pathological Conditions

.....

.....

10. Diagram of Bones Present 1

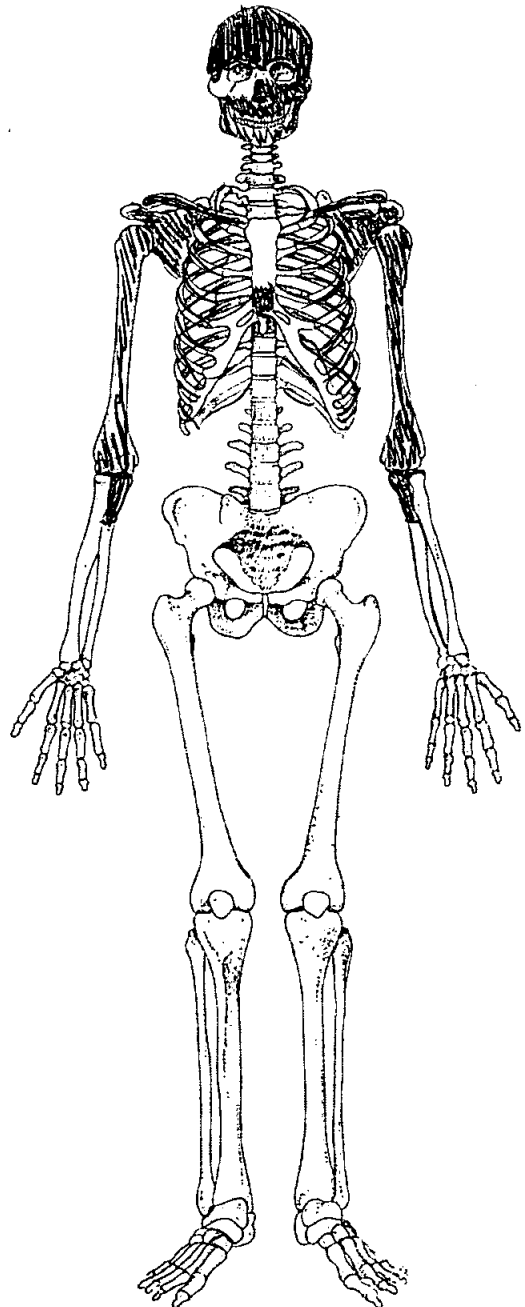
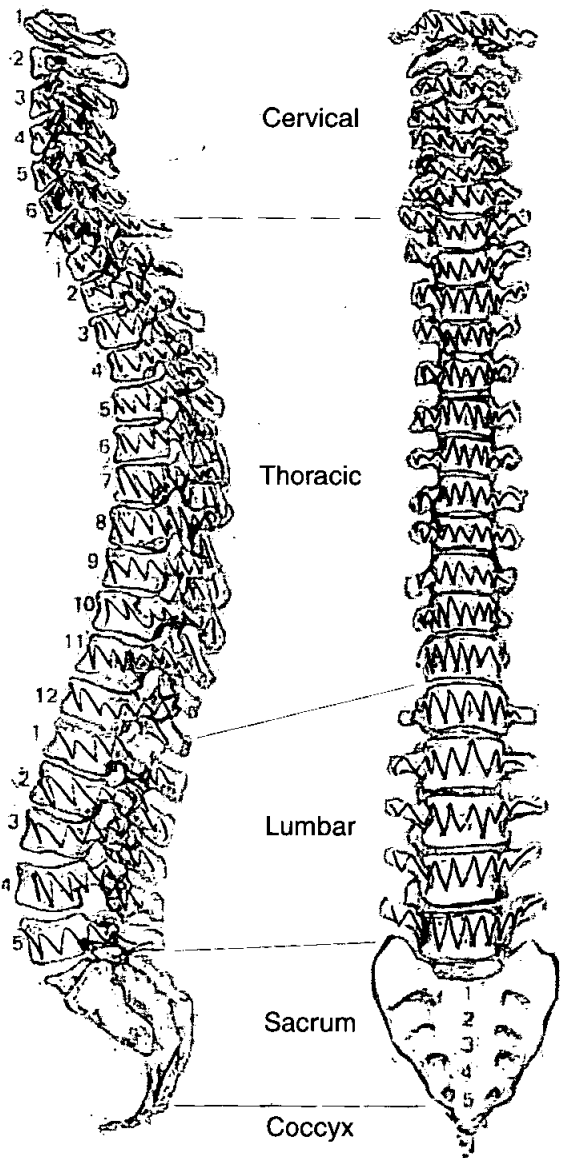

Skeleton Recording Sheet (Adult)

Adult Age Estimation

13. Epiphyseal Fusion

~~Any~~ ~~sternal~~ sternal ends of clavicles
unfused - younger than 25

14. Dental Eruption and Development

15. Dental Attrition

20-24

16. Pubic Symphyses

a. Todd (♂ & ♀)

b. McKern & Stewart (♂)

c. Gilbert and McKern (♀)

d. Suchey Brooks (♂ & ♀)

17. Sternal End of Ribs

18. Cranial Suture Closure

All open = under age 27

19. Ilium Auricular Surface

20. Degenerative Joint Disease

21. Comments

Sexing

Skull

22. Supraorbital Ridges

M

23. Mastoid Processes

F

24. Posterior Zygomatic Arch

F

25. Nuchal Crest/Occipital Protuberance

M

26. Anterior Mandible

M

27. Orbital Rims

M

Dentition

40. Permanent

/ = Lost PM X = Lost AM B = Broken C = Caries A = Abscess NP = Not Present
 R = Root Only U = Unerupted E = Erupting PE = Partial Eruption PU = Pulp Exposed
 - = Jaw Not Present

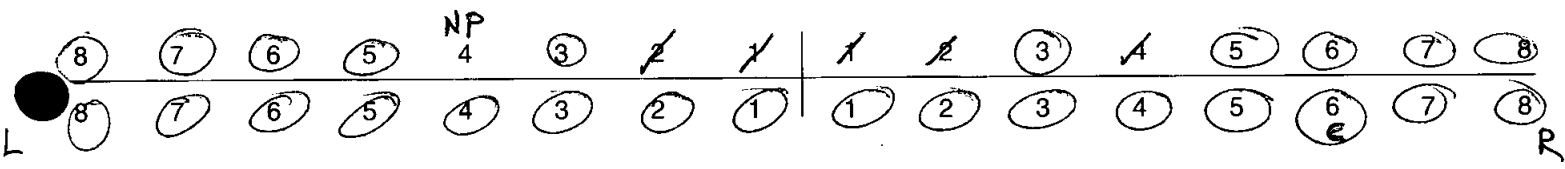

41. Bite

Overbite Underbite Edge to Edge

42. Molar Attrition

M1

M2

M3

Mandible

Maxilla

Left

Right

Left

Right

M1

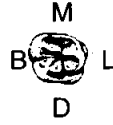
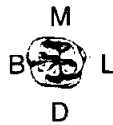

M2



M3



43. Dental Hyoplasia

P = Pit L = Line G = Groove

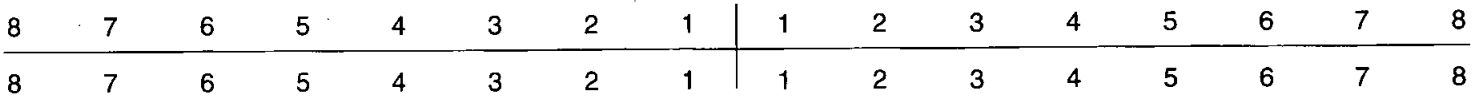

Skeleton Recording Sheet (Adult)

44. Calculus (Brothwell 1981)

Position

- O = Occlusal
- D = Distal
- L = Lingual
- B = Buccal
- M = Mesial
- A = All sides

Severity

- F = Flecks
- S = Slight
- ME = Medium
- H = Heavy

| | | | | | | | | | | | | | | | |
|-----|---|---|---|---|---|---|---|---|---|---|---|---|---|---|-----|
| 8 | 7 | 6 | 5 | 4 | 3 | 2 | 1 | 1 | 2 | 3 | 4 | 5 | 6 | 7 | 8 |
| L 8 | 7 | 6 | 5 | 4 | 3 | 2 | 1 | 1 | 2 | 3 | 4 | 5 | 6 | 7 | 8 R |

AM

Calculus present on mandible, buccal & lingual; Slight all teeth. Maxilla; Medium on M 6's & M 7's slight on all other teeth present

45. Periodontal Disease (Brothwell 1981)

- S = Slight
- M = medium
- C = Considerable

46. Caries (Lukacs 1989)

Small Medium Large

- Occlusal 16
- Mesial
- Distal
- Buccal / Labial
- Lingual
- Multiple

47. Abscess

- Internal Drain
- External Drain

48. Dental Anomalies

Maxillary first left premolar congenitally missing

Skeleton Recording Sheet (Adult)

49. Metrical Data

| | | |
|--|-------------------|-------------------|
| Femoral Head Diameter >48mm = ♂, <43mm = ♀ | L 45.7 | R 43.7 |
| Femoral Bicondylar Width >76mm = ♂, <74mm = ♀ | L | R |
| Humerus Head Diameter >47mm = ♂, <43mm = ♀ | L 45.7 | R 43.7 |
| Radius Head Diameter >23mm = ♂, <21mm = ♀ | L | R |
| Scapula Glenoid Cavity Width >26.6mm = ♂, <26.1mm = ♀ | L | R |
| Clavicle maximum Length >150mm = ♂, <133mm = ♀ | L | R |

50. Cranial Non-metrics

- Highest Nuchal Line
- Ossicle at Lambda
- Bregmatic Bone
- Access. Lesser Pal. For
- Palatine Torus
- Metopism
- Lambdoid Ossicle
- Coronal Ossicle
- Epipteric Bone
- Ossicle at Asterion
- Parietal Notch Bone
- Fronto-temporo Articulation
- Parietal Foramen
- Access Infraorb. For
- Zygomat. Facial. For
- Frontal. For
- Foramen of Huschke
- Auditory Torus
- Mandibular Torus
- Torus Maxillares
- Precondylar Tubercle
- Foramen Ovale
- Supra-Orbital Foramen
- Postcondylar facet
- Foramen Spinosum
- Posterior Cond. Canal
- Condylar Facet
- Mastoid Foramen
- Ant. Ethmoid Foramen
- Post. Ethmoid Foramen
- Anterior Condylar Canal

Skeleton Recording Sheet (Adult)

53.

left

right

Femur

- FeL1 Max. L
- FeL2 Obl. L
- FeD1 A-P Subtroch DI
- FeD2 M-L Subtroch DI
- FeDs Max. DI Head
- C Midshaft Circ.
- FeEI Bicond Width

| |
|--|
| |
| |
| |
| |
| |
| |
| |

| |
|--|
| |
| |
| |
| |
| |
| |
| |

Tibia

- TiL1 Max. L
- TiB1 Bicond Width
- TiD1 A-P DI. Nut. For
- TiD2 M-L DI. Nut. For

| |
|--|
| |
| |
| |
| |

| |
|--|
| |
| |
| |
| |

Fibula

- FiL1 Max. L

| |
|--|
| |
|--|

| |
|--|
| |
|--|

Humerus

- HuL1 Max. L
- HuD5 Max. DI Head
- HC Midshaft Circ

| |
|--|
| |
| |
| |

| |
|-----|
| 324 |
| |
| |

Radius

- RaL1 Max. L

| |
|--|
| |
|--|

| |
|--|
| |
|--|

Ulna

- UIL1 Max. L

| |
|--|
| |
|--|

| |
|--|
| |
|--|

Clavicle

- CiL1 Max. L

| |
|--|
| |
|--|

| |
|--|
| |
|--|

55. Pathological Distribution

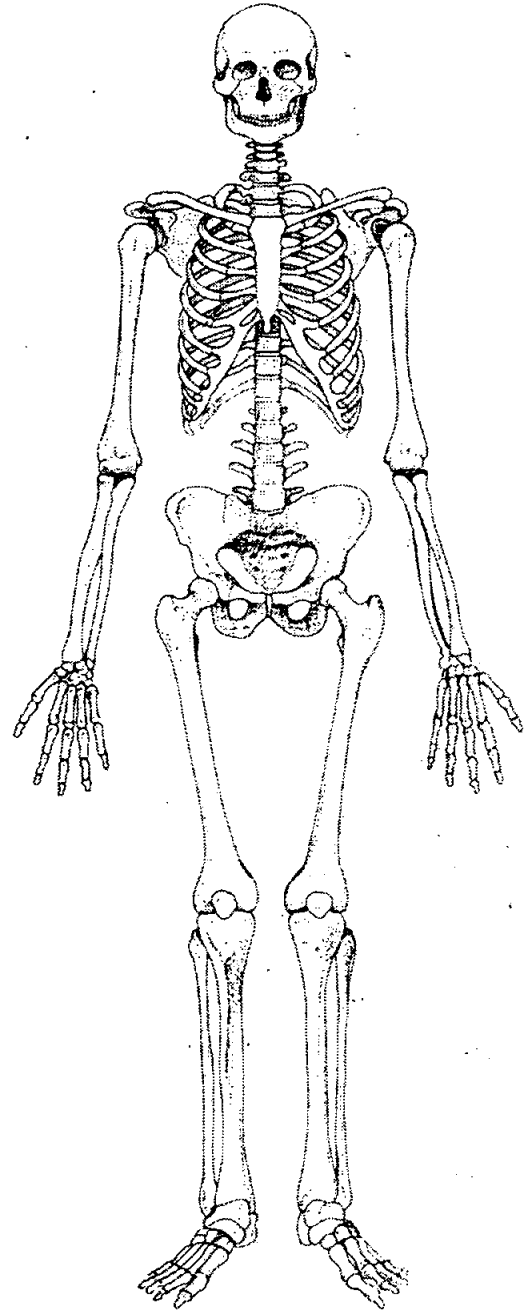
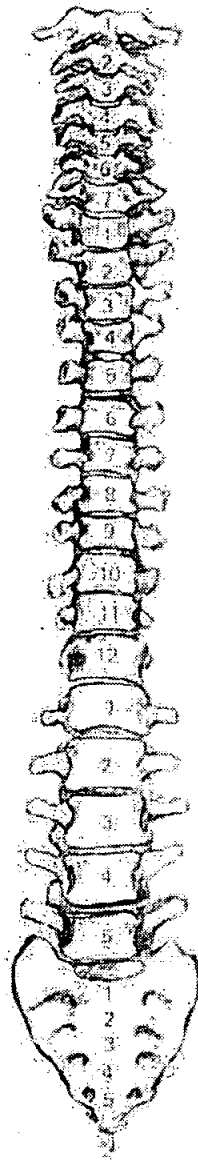
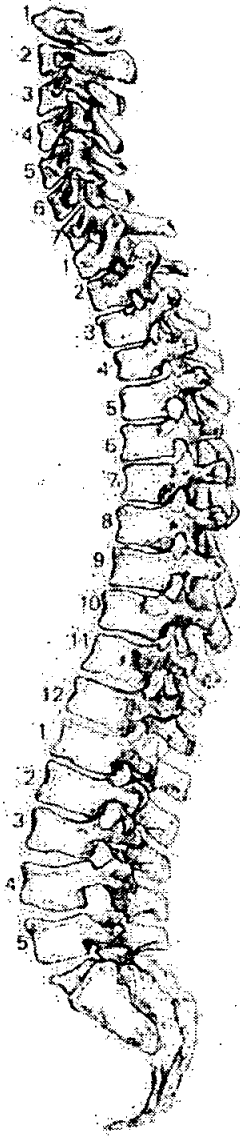

56. Pathological Description

Plaque formation in the sinora cavities; sinusitis

58. Spinal Joint Disease (key to previous table)

OP = OSTEOPHYTES

PO = POROSITY

SN = SCHMORL'S NODES

EB = EBURNATION

1 = SUP. BODY

2 = INF. BODY

LEFT: 3 = SUP. PROC

4 = INF. PROC

5 = TRANS. PROC

6 = COSTAL FACETS

RIGHT: 7 = SUP. PROC

8 = INF. PROC

9 = TRANS. PROC

10 = COSTAL FACETS

59. Further notes

1. Site Name 062 00

2. Date of Record

| | | |
|----|----|----|
| 16 | 11 | 00 |
|----|----|----|

3. Period

4. Skeleton Number

| | | | | | |
|-----|--|--|--|--|--|
| 429 | | | | | |
|-----|--|--|--|--|--|

5. Age

| |
|----|
| MA |
|----|

 /

| |
|-----|
| MTA |
|-----|

35-50

6. Sex (tick one) Male Female Unidentified

7. Stature 169.34 ± 3.37 / 5'5 1/2"

8. Preservation (tick one) Excellent Good Poor Destroyed

9. Summary of Pathological Conditions SJD

10. Diagram of Bones Present 1

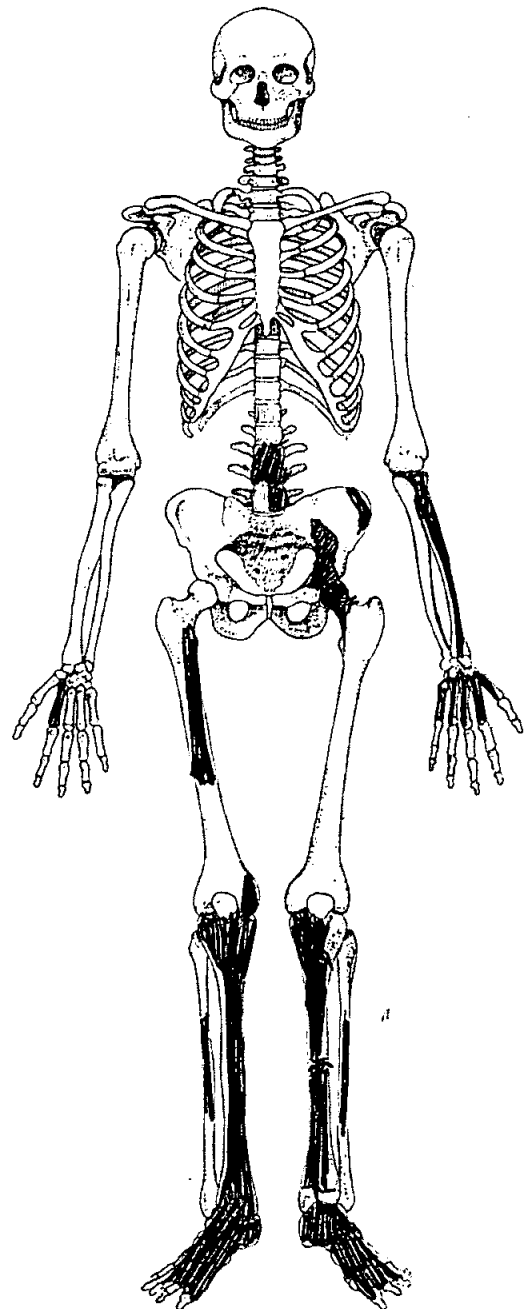
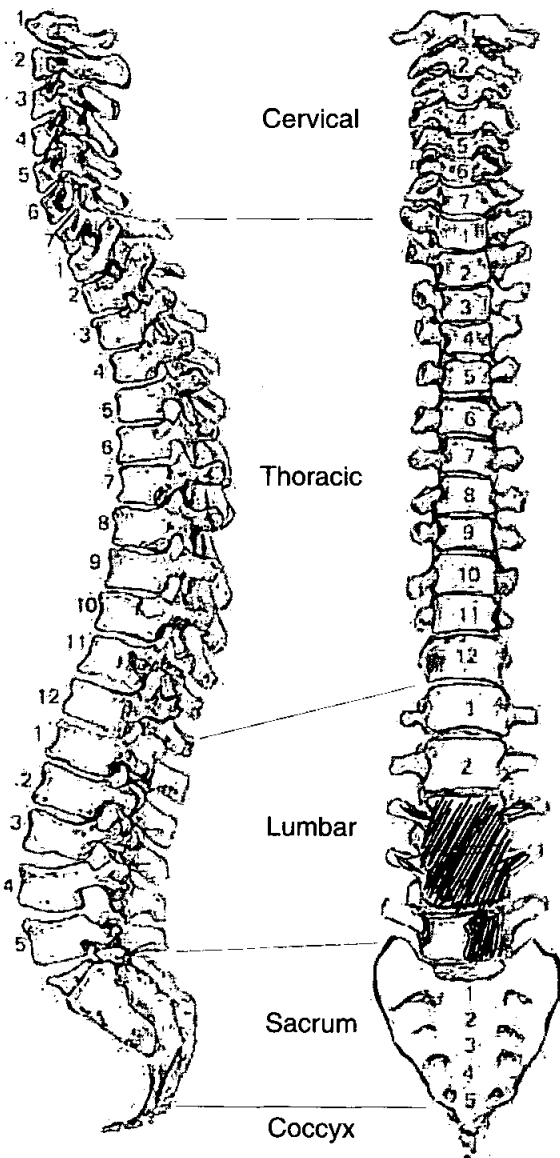

Skeleton Recording Sheet (Adult)

Adult Age Estimation

- 13. Epiphyseal Fusion 16+
- 14. Dental Eruption and Development NP
- 15. Dental Attrition NP
- 16. Pubic Symphyses
 - a. Todd (♂ & ♀) IX 45-50
 - b. McKern & Stewart (♂)
 - c. Gilbert and McKern (♀)
 - d. Suchey Brooks (♂ & ♀) VI 45.6 Clean
- 17. Sternal End of Ribs 33-42
- 18. Cranial Suture Closure
- 19. Ilium Auricular Surface Surviving Part = 35-39
- 20. Degenerative Joint Disease Fusion of Superior Part of Sacral ala to auricular surface
- 21. Comments

Sexing Skull

- 22. Supraorbital Ridges NP
- 23. Mastoid Processes
- 24. Posterior Zygomatic Arch
- 25. Nuchal Crest/Occipital Protuberance
- 26. Anterior Mandible
- 27. Orbital Rims

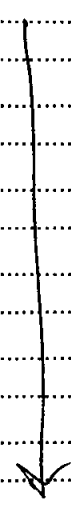

Pelvis

28. Sciatic Notch

Date

29. Subpubic Angle

Date

30. Subpubic Concavity

NP

31. Ischio-Pubic Ramus

NP

32. Ventral Arc

NP

33. Preauricular Sulcus

Date

34. Obturator Foramen

NP

35. Pelvic Brim

NP

36. Acetabulum

Date

37. Ilium Auricular Surface

Date

Sacrum

38. Segments

NP

39. Morphology

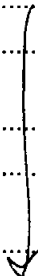

Sternum

Skeleton Recording Sheet
(Adult)

49. Metrical Data

| | | |
|--|--------|---|
| Femoral Head Diameter >48mm = ♂, <43mm = ♀ | L 47.8 | R |
| Femoral Bicondylar Width >76mm = ♂, <74mm = ♀ | L | R |
| Humerus Head Diameter >47mm = ♂, <43mm = ♀ | L | R |
| Radius Head Diameter >23mm = ♂, <21mm = ♀ | L | R |
| Scapula Glenoid Cavity Width >26.6mm = ♂, <26.1mm = ♀ | L | R |
| Clavicle maximum Length >150mm = ♂, <133mm = ♀ | L | R |

50. Cranial Non-metrics

- Highest Nuchal Line
- Ossicle at Lambda
- Bregmatic Bone
- Access. Lesser Pal. For
- Palatine Torus
- Metopism
- Lambdoid Ossicle
- Coronal Ossicle
- Epipterice Bone
- Ossicle at Asterion
- Parietal Notch Bone
- Fronto-temporo Articulation
- Parietal Foramen
- Access Infraorb. For
- Zygomat. Facial. For
- Frontal. For
- Foramen of Huschke
- Auditory Torus
- Mandibular Torus
- Torus Maxillares
- Precondylar Tubercle
- Foramen Ovale
- Supra-Orbital Foramen
- Postcondylar facet
- Foramen Spinosum
- Posterior Cond. Canal
- Condylar Facet
- Mastoid Foramen
- Ant. Ethmoid Foramen
- Post. Ethmoid Foramen
- Anterior Condylar Canal

Skeleton Recording Sheet (Adult)

51. Humerus

| | unside | left | right |
|------------------------|----------------------|----------------------|----------------------|
| septal aperture | <input type="text"/> | <input type="text"/> | <input type="text"/> |
| supra-conyloid process | <input type="text"/> | <input type="text"/> | <input type="text"/> |

Scapula

| | | | |
|------------------------------|----------------------|----------------------|----------------------|
| supra-scapular foramen/notch | <input type="text"/> | <input type="text"/> | <input type="text"/> |
| acromial articular facet | <input type="text"/> | <input type="text"/> | <input type="text"/> |

Atlas

| | | | |
|-----------------------------|----------------------|----------------------|----------------------|
| facet form double/single | <input type="text"/> | <input type="text"/> | <input type="text"/> |
| lateral bridge | <input type="text"/> | <input type="text"/> | <input type="text"/> |
| posterior bridge | <input type="text"/> | <input type="text"/> | <input type="text"/> |
| transverse foramen biparite | <input type="text"/> | <input type="text"/> | <input type="text"/> |

Pelvis

| | | | |
|------------------|----------------------|----------------------|----------------------|
| accessory facets | <input type="text"/> | <input type="text"/> | <input type="text"/> |
|------------------|----------------------|----------------------|----------------------|

Sucrum

| | | | |
|----------------------|----------------------|----------------------|----------------------|
| accessory facets | <input type="text"/> | <input type="text"/> | <input type="text"/> |
| spina bifida occulta | <input type="text"/> | <input type="text"/> | <input type="text"/> |

Femur

| | | | |
|---------------------------------|----------------------|-------------------------------------|----------------------|
| allen's fossa | <input type="text"/> | <input type="text"/> | <input type="text"/> |
| polirier's facet | <input type="text"/> | <input type="text"/> | <input type="text"/> |
| plaque | <input type="text"/> | <input checked="" type="checkbox"/> | <input type="text"/> |
| third trochanter | <input type="text"/> | <input type="text"/> | <input type="text"/> |
| hypotrochanteric fossa | <input type="text"/> | <input type="text"/> | <input type="text"/> |
| exostoils in trochanteric fossa | <input type="text"/> | <input type="text"/> | <input type="text"/> |

Patella

| | | | |
|--------------------|----------------------|----------------------|----------------------|
| vastus notch | <input type="text"/> | <input type="text"/> | <input type="text"/> |
| vastus fossa | <input type="text"/> | <input type="text"/> | <input type="text"/> |
| emarginate patella | <input type="text"/> | <input type="text"/> | <input type="text"/> |

Tibia

| | | | |
|-------------------|----------------------|----------------------|----------------------|
| facet form double | <input type="text"/> | <input type="text"/> | <input type="text"/> |
| facet form single | <input type="text"/> | <input type="text"/> | <input type="text"/> |

Calcaneus

| | | | |
|-------------------|----------------------|-------------------------------------|-------------------------------------|
| facet form double | <input type="text"/> | <input checked="" type="checkbox"/> | <input checked="" type="checkbox"/> |
| facet form single | <input type="text"/> | <input checked="" type="checkbox"/> | <input checked="" type="checkbox"/> |

Skeleton Recording Sheet (Adult)

53.

left

right

Femur

- FeL1 Max. L
- FeL2 Obl. L
- FeD1 A-P Subtroch DI
- FeD2 M-L Subtroch DI
- FeDs Max. DI Head
- C Midshaft Circ.
- FeE1 Bicond Width

| | |
|--|--|
| | |
| | |
| | |
| | |
| | |
| | |
| | |

Tibia

- TiL1 Max. L
- TiB1 Bicond Width
- TiD1 A-P DI. Nut. For
- TiD2 M-L DI. Nut. For

| | |
|--|-----|
| | 360 |
| | |
| | |
| | |

Fibula

- FIL1 Max. L

| | |
|--|--|
| | |
|--|--|

Humerus

- HuL1 Max. L
- HuD5 Max. DI Head
- HC Midshaft Circ

| | |
|--|--|
| | |
| | |
| | |

Radius

- RaL1 Max. L

| | |
|--|--|
| | |
|--|--|

Ulna

- UiL1 Max. L

| | |
|--|--|
| | |
|--|--|

Clavicle

- CiL1 Max. L

| | |
|--|--|
| | |
|--|--|

55. Pathological Distribution

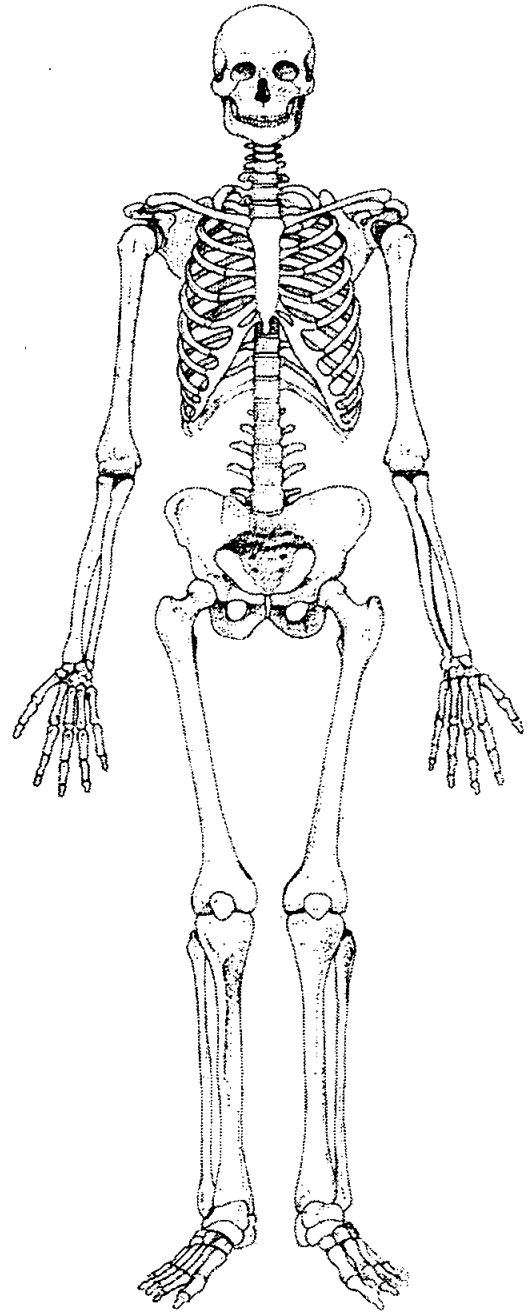
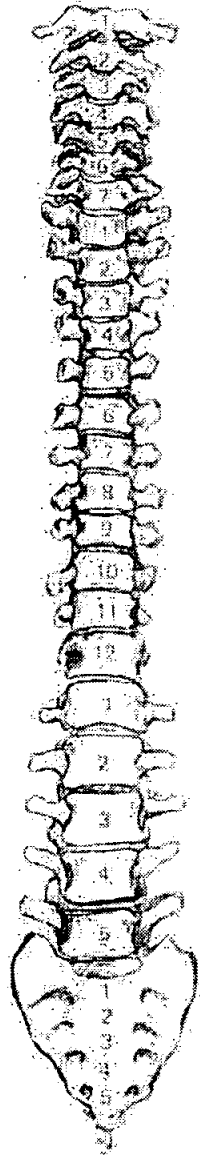
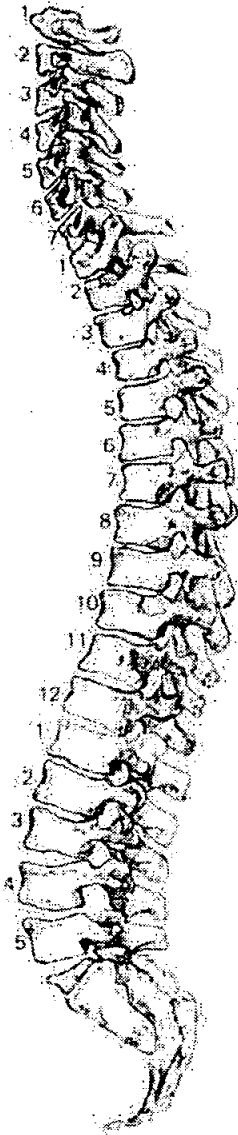

56. Pathological Description

SD Suspected Vert.

57. Spinal Joint Disease (for key and recording method see over)

| | | 1 | 2 | 3 | 4 | 5 | 6 | 7 | 8 | 9 | 10 |
|-----|----------------------|-----|----|---|---|---|---|---|---|---|----|
| C1 | OP PO SN EB | | | | | | | | | | |
| C2 | OP PO SN EB | | | | | | | | | | |
| C3 | OP PO SN EB | | | | | | | | | | |
| C4 | OP PO SN EB | | | | | | | | | | |
| C5 | OP PO SN EB | | | | | | | | | | |
| C6 | OP PO SN EB | | | | | | | | | | |
| C7 | OP PO SN EB | | | | | | | | | | |
| T1 | OP PO SN EB | | | | | | | | | | |
| T2 | OP PO SN EB | | | | | | | | | | |
| T3 | OP PO SN EB | | | | | | | | | | |
| T4 | OP PO SN EB | | | | | | | | | | |
| T5 | OP PO SN EB | | | | | | | | | | |
| T6 | OP PO SN EB | | | | | | | | | | |
| T7 | OP PO SN EB | | | | | | | | | | |
| T8 | OP PO SN EB | | | | | | | | | | |
| T9 | OP PO SN EB | | | | | | | | | | |
| T10 | OP PO SN EB | | | | | | | | | | |
| T11 | OP PO SN EB | | | | | | | | | | |
| T12 | OP PO SN EB | | | | | | | | | | |
| L1 | OP PO SN EB | | | | | | | | | | |
| L2 | OP PO SN EB | | | | | | | | | | |
| L3 | OP PO SN EB | ✓✓ | ✓✓ | | | | | | | | |
| L4 | OP PO SN EB | ✓✓✓ | ✓ | | | | | | | | |
| L5 | OP PO SN EB | | ✓✓ | | | | | | | | |

58. Spinal Joint Disease (key to previous table)

OP = OSTEOPHYTES

PO = POROSITY

SN = SCHMORL'S NODES

EB = EBURNATION

1 = SUP. BODY

2 = INF. BODY

LEFT: 3 = SUP. PROC

4 = INF. PROC

5 = TRANS. PROC

6 = COSTAL FACETS

RIGHT: 7 = SUP. PROC

8 = INF. PROC

9 = TRANS. PROC

10 = COSTAL FACETS

59. Further notes

1. Site Name OL 00

2. Date of Record

| | | |
|----|----|----|
| 17 | 11 | 00 |
|----|----|----|

3. Period _____

4. Skeleton Number

| | | | | | | | |
|---|---|---|--|--|--|--|--|
| 4 | 3 | 0 | | | | | |
|---|---|---|--|--|--|--|--|

 5. Age

| |
|----|
| MA |
|----|

6. Sex (tick one) Male Female Unidentified

7. Stature 171.32 ± 2.99 / 5'6"

8. Preservation (tick one) Excellent Good Poor Destroyed

9. Summary of Pathological Conditions None observed.

10. Diagram of Bones Present 1

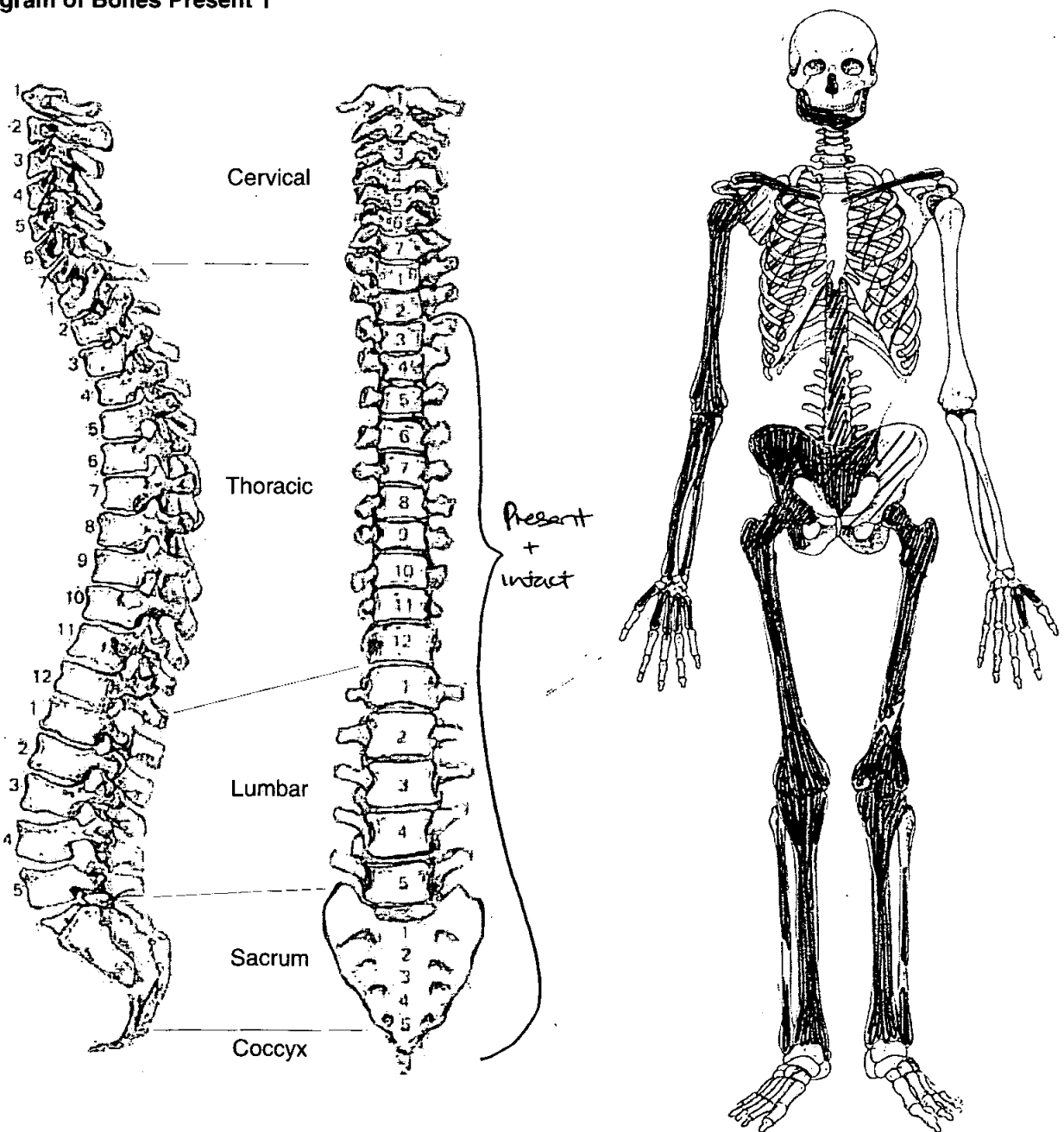

Skeleton Recording Sheet (Adult)

Adult Age Estimation

13. Epiphyseal Fusion 25-29+

14. Dental Eruption and Development [S] = only tooth potentially present → absent or impacted

15. Dental Attrition

16. Pubic Symphyses

a. Todd (♂ & ♀) VII 35-39

b. McKern & Stewart (♂)

c. Gilbert and McKern (♀)

d. Suchey Brooks (♂ & ♀) IV 45-6 (near)

17. Sternal End of Ribs

18. Cranial Suture Closure

19. Ilium Auricular Surface 40-44

20. Degenerative Joint Disease Slight SJD

21. Comments Older end of NA range (40)

Sexing

Skull

22. Supraorbital Ridges NP

23. Mastoid Processes

24. Posterior Zygomatic Arch

25. Nuchal Crest/Occipital Protuberance

26. Anterior Mandible Plate

27. Orbital Rims NP

Skeleton Recording Sheet (Adult)

Pelvis

28. Sciatic Notch

Male

29. Subpubic Angle

Male

30. Subpubic Concavity

NP

31. Ischio-Pubic Ramus

NP

32. Ventral Arc

NP

33. Preauricular Sulcus

Male

34. Obturator Foramen

Incomplete

35. Pelvic Brim

Male

36. Acetabulum

Male

37. Ilium Auricular Surface

Male

Sacrum

38. Segments

Male

39. Morphology

Male

Sternum

Dentition

40. Permanent

/ = Lost PM X = Lost AM B = Broken C = Caries A = Abscess NP = Not Present
 R = Root Only U = Unerupted E = Erupting PE = Partial Eruption PU = Pulp Exposed
 - = Jaw Not Present

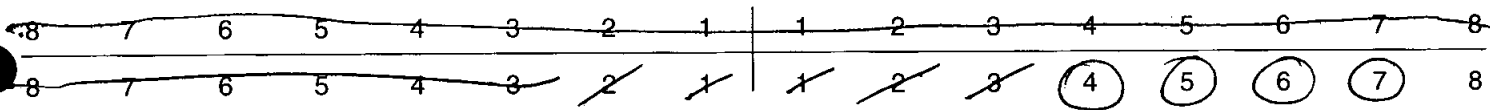

41. Bite

Overbite Underbite Edge to Edge

42. Molar Attrition

M1

M2

M3

Mandible

Maxilla

Left

Right

Left

Right

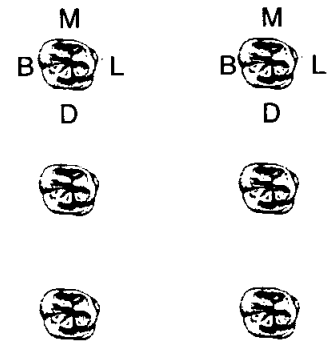
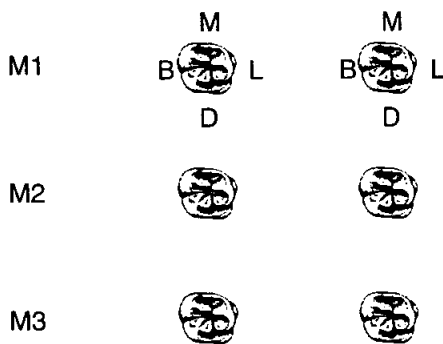

43. Dental Hyoplasia

P = Pit L = Line G = Groove

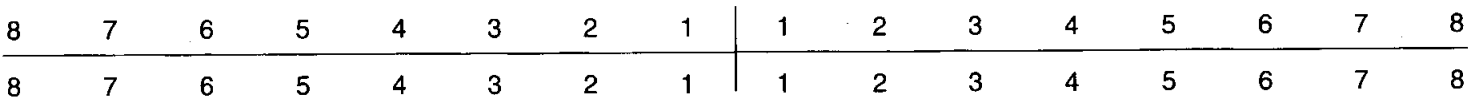

44. Calculus (Brothwell 1981)

Position

- O = Occlusal
- D = Distal
- L = Lingual
- B = Buccal
- M = Mesial
- A = All sides

Severity

- F = Flecks
- S = Slight
- ME = Medium
- H = Heavy

| | | | | | | | | | | | | | | | |
|---|---|---|---|---|---|---|---|---|---|---|---------|---|---|---|---|
| 8 | 7 | 6 | 5 | 4 | 3 | 2 | 1 | 1 | 2 | 3 | 4 | 5 | 6 | 7 | 8 |
| 8 | 7 | 6 | 5 | 4 | 3 | 2 | 1 | 1 | 2 | 3 | 4 5 6 7 | | | 8 | |

ME/A

45. Periodontal Disease (Brothwell 1981)

- S = Slight
- M = medium
- C = Considerable

46. Caries (Lukacs 1989)

Small Medium Large

- Occlusal
- Mesial
- Distal
- Buccal / Labial
- Lingual
- Multiple

47. Abscess

- Internal Drain
- External Drain

48. Dental Anomalies

.....

.....

.....

.....

.....

49. Metrical Data

| | | |
|--|------|--------|
| Femoral Head Diameter >48mm = ♂, <43mm = ♀ | L 50 | R 50-1 |
| Femoral Bicondylar Width >76mm = ♂, <74mm = ♀ | L | R |
| Humerus Head Diameter >47mm = ♂, <43mm = ♀ | L | R |
| Radius Head Diameter >23mm = ♂, <21mm = ♀ | L | R |
| Scapula Glenoid Cavity Width >26.6mm = ♂, <26.1mm = ♀ | L | R |
| Clavicle maximum Length >150mm = ♂, <133mm = ♀ | L | R |

50. Cranial Non-metrics

- Highest Nuchal Line
- Ossicle at Lambda
- Bregmatic Bone
- Access. Lesser Pal. For
- Palatine Torus
- Metopism
- Lambdoid Ossicle
- Coronal Ossicle
- Epipteric Bone
- Ossicle at Asterion
- Parietal Notch Bone
- Fronto-temporo Articulation
- Parietal Foramen
- Access Infraorb. For
- Zygomat. Facial. For
- Frontal. For
- Foramen of Huschke
- Auditory Torus
- Mandibular Torus
- Torus Maxillares
- Precondylar Tubercle
- Foramen Ovale
- Supra-Orbital Foramen
- Postcondylar facet
- Foramen Spinosum
- Posterior Cond. Canal
- Condylar Facet
- Mastoid Foramen
- Ant. Ethmoid Foramen
- Post. Ethmoid Foramen
- Anterior Condylar Canal

**Skeleton Recording Sheet
(Adult)**

53.

left

right

Femur

FeL1 Max. L

FeL2 Obl. L

FeD1 A-P Subtroch DI

FeD2 M-L Subtroch DI

FeDs Max. DI Head

C Midshaft Circ.

FeEI Bicond Width

Tibia

TiL1 Max. L

TiB1 Bicond Width

TiD1 A-P DI. Nut. For

TiD2 M-L DI. Nut. For

Fibula

FiL1 Max. L

Humerus

HuL1 Max. L

HuD5 Max. DI Head

HC Midshaft Circ

Radius

RaL1 Max. L

Ulna

UiL1 Max. L

Clavicle

CiL1 Max. L

55. Pathological Distribution

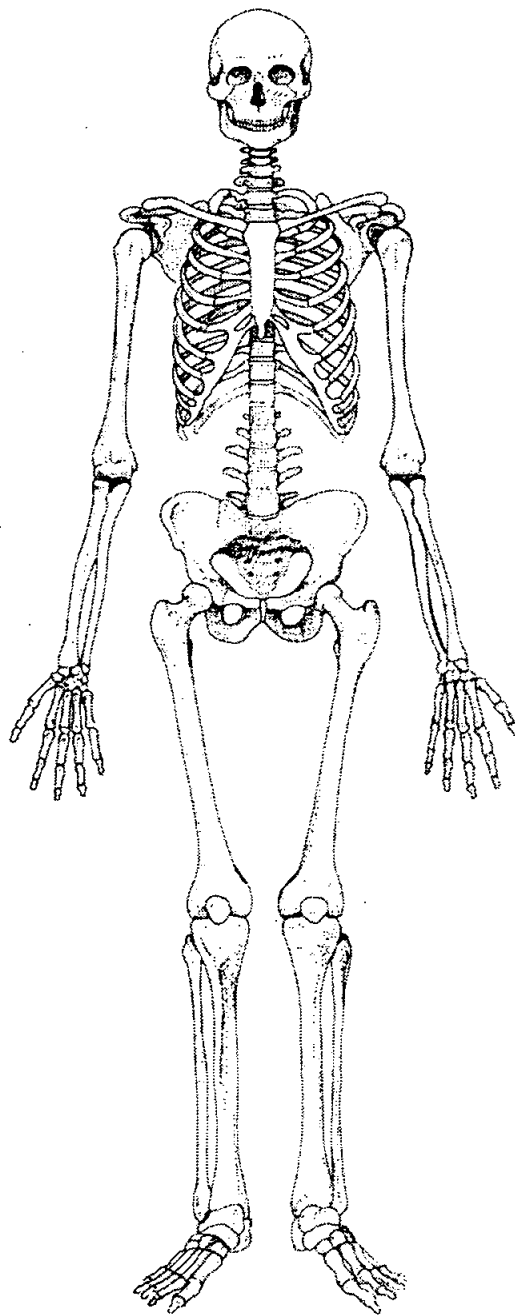
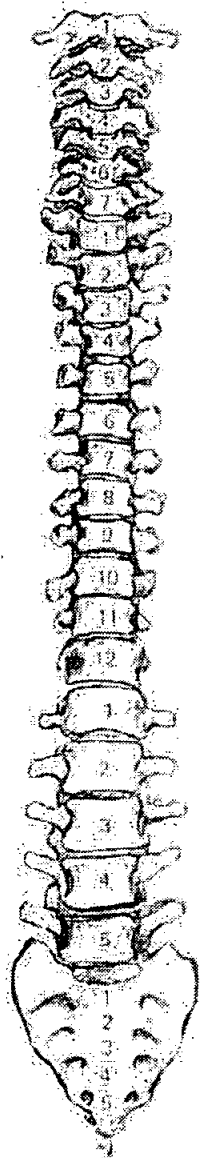
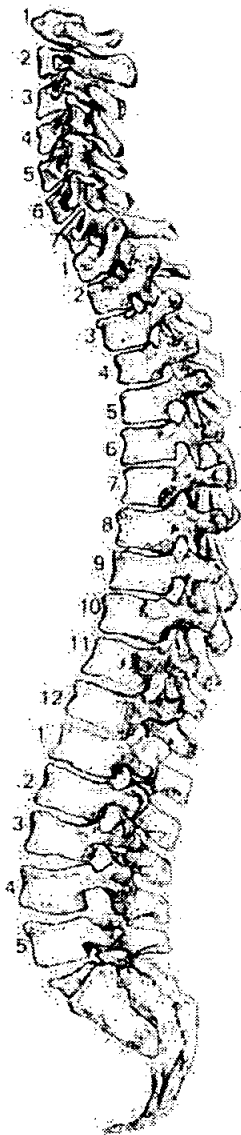

56. Pathological Description

.....
.....
..... *None observed*

57. Spinal Joint Disease (for key and recording method see over)

| | | 1 | 2 | 3 | 4 | 5 | 6 | 7 | 8 | 9 | 10 |
|-----|----------------------|---|-----|---|---|---|---|---|---|---|----|
| C1 | OP PO SN EB | | | | | | | | | | |
| C2 | OP PO SN EB | | | | | | | | | | |
| C3 | OP PO SN EB | | | | | | | | | | |
| C4 | OP PO SN EB | | | | | | | | | | |
| C5 | OP PO SN EB | | | | | | | | | | |
| C6 | OP PO SN EB | | | | | | | | | | |
| C7 | OP PO SN EB | | | | | | | | | | |
| T1 | OP PO SN EB | | | | | | | | | | |
| T2 | OP PO SN EB | | | | | | | | | | |
| T3 | OP PO SN EB | | | | | | | | | | |
| T4 | OP PO SN EB | | | | | | | | | | |
| T5 | OP PO SN EB | | | | | | | | | | |
| T6 | OP PO SN EB | | | | | | | | | | |
| T7 | OP PO SN EB | | | | | | | | | | |
| T8 | OP PO SN EB | | | | | | | | | | |
| T9 | OP PO SN EB | | | | | | | | | | |
| T10 | OP PO SN EB | ✓ | ✓✓✓ | | | | | | | | |
| T11 | OP PO SN EB | | | | | | | | | | |
| T12 | OP PO SN EB | | | | | | | | | | |
| L1 | OP PO SN EB | | | | | | | | | | |
| L2 | OP PO SN EB | | | | | | | | | | |
| L3 | OP PO SN EB | | ✓ | | | | | | | | |
| L4 | OP PO SN EB | | ✓ | | | | | | | | |
| L5 | OP PO SN EB | | ✓ | | | | | | | | |

58. Spinal Joint Disease (key to previous table)

OP = OSTEOPHYTES

PO = POROSITY

SN = SCHMORL'S NODES

EB = EBURNATION

1 = SUP. BODY

2 = INF. BODY

LEFT: 3 = SUP. PROC

4 = INF. PROC

5 = TRANS. PROC

6 = COSTAL FACETS

RIGHT: 7 = SUP. PROC

8 = INF. PROC

9 = TRANS. PROC

10 = COSTAL FACETS

59. Further notes

ll

431

1. Site Name OLR 00

2. Date of Record 4 12 00

3. Period PM

4. Skeleton Number 431 -

5. Age

6. Sex (tick one) Male Female Unidentified

MATURE ADULT

7. Stature 161.00 + 3.66

8. Preservation (tick one) Excellent Good Poor Destroyed

FAIR

9. Summary of Pathological Conditions

2ND RIGHT CLAVICLE

10. Diagram of Bones Present 1

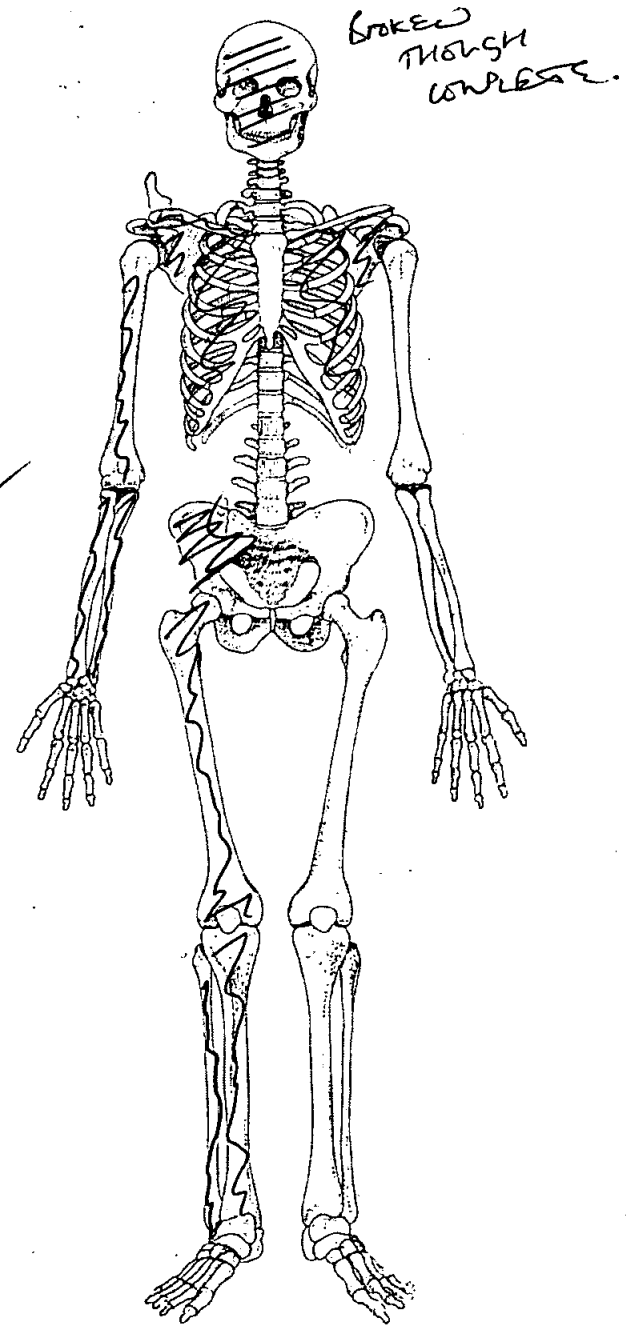
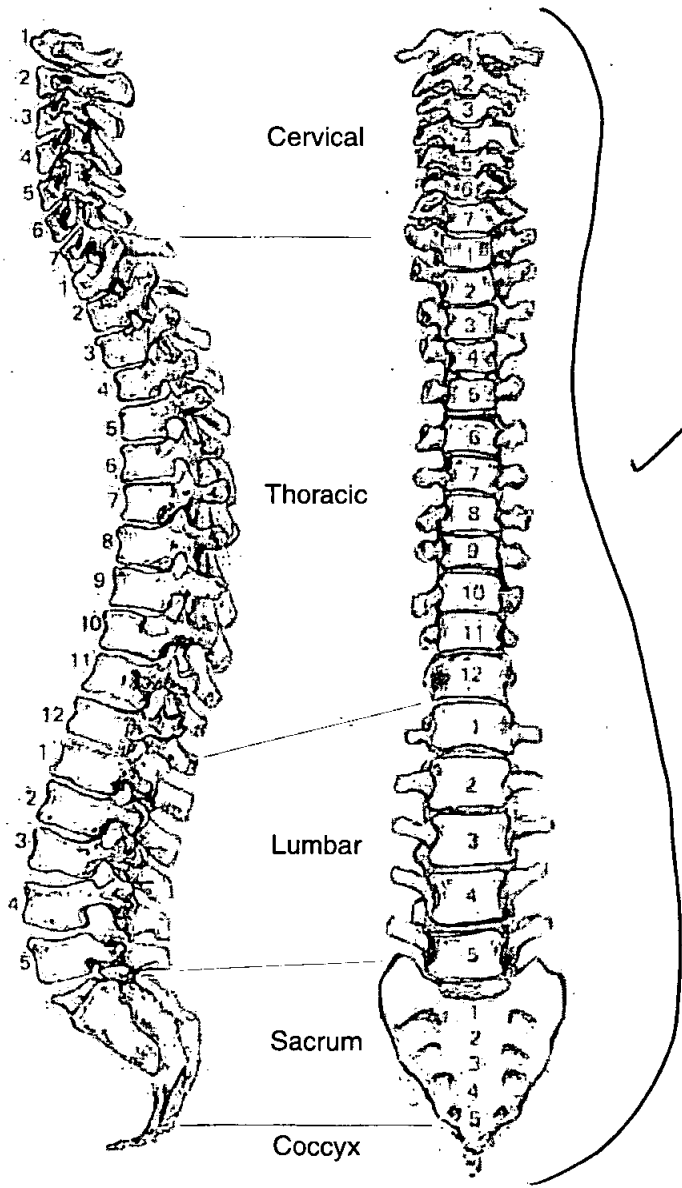

LS is sacralised (partially)

Skeleton Recording Sheet (Adult)

Adult Age Estimation

13. Epiphyseal Fusion

FUSED MEDIAL CLAVICLE

14. Dental Eruption and Development

15. Dental Attrition

ALL LOST. Ah

16. Pubic Symphyses

a. Todd (♂ & ♀)

NONE

b. McKern & Stewart (♂)

c. Gilbert and McKern (♀)

d. Suchey Brooks (♂ & ♀)

26-45

17. Sternal End of Ribs

18. Cranial Suture Closure

19. Ilium Auricular Surface

42?

20. Degenerative Joint Disease

NONE

21. Comments

Sexing

Skull

22. Supraorbital Ridges

23. Mastoid Processes

24. Posterior Zygomatic Arch

25. Nuchal Crest/Occipital Protuberance

26. Anterior Mandible

♀

27. Orbital Rims

Skeleton Recording Sheet (Adult)

Pelvis

28. Sciatic Notch

♀

29. Subpubic Angle

30. Subpubic Concavity

31. Ischio-Pubic Ramus

32. Ventral Arc

33. Preauricular Sulcus

♀

34. Obturator Foramen

35. Pelvic Brim

36. Acetabulum

37. Ilium Auricular Surface

Sacrum

38. Segments

39. Morphology

Sternum

Dentition

40. Permanent

/ = Lost PM X = Lost AM B = Broken C = Caries A = Abscess NP = Not Present
 R = Root Only U = Unerupted E = Erupting PE = Partial Eruption PU = Pulp Exposed
 - = Jaw Not Present

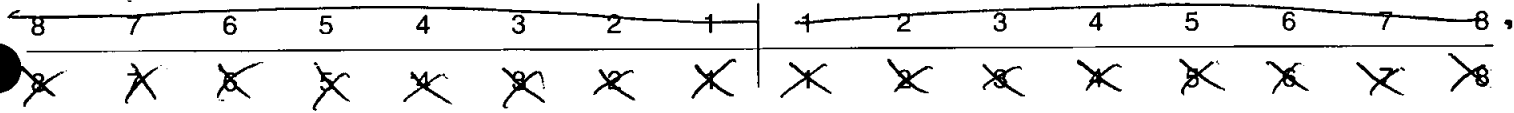

41. Bite Overbite Underbite Edge to Edge

42. Molar Attrition

M1

M2

M3

Mandible

Maxilla

Left

Right

Left

Right

M1

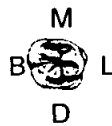

M2



M3



43. Dental Hyoplasia

P = Pit L = Line G = Groove

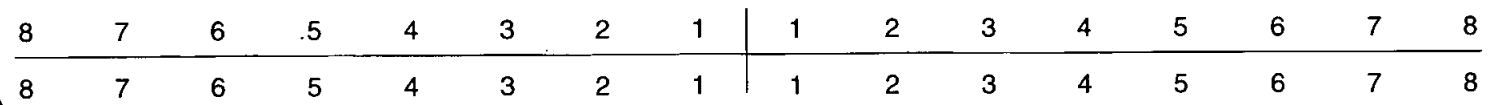

Skeleton Recording Sheet (Adult)

44. Calculus (Brothwell 1981)

Position

- O = Occlusal
- D = Distal
- L = Lingual
- B = Buccal
- M = Mesial
- A = All sides

Severity

- F = Flecks
- S = Slight
- ME = Medium
- H = Heavy

| | | | | | | | | | | | | | | | |
|---|---|---|---|---|---|---|---|---|---|---|---|---|---|---|---|
| 8 | 7 | 6 | 5 | 4 | 3 | 2 | 1 | 1 | 2 | 3 | 4 | 5 | 6 | 7 | 8 |
| 8 | 7 | 6 | 5 | 4 | 3 | 2 | 1 | 1 | 2 | 3 | 4 | 5 | 6 | 7 | 8 |

45. Periodontal Disease (Brothwell 1981)

- S = Slight
- M = medium
- C = Considerable

46. Caries (Lukacs 1989)

Small Medium Large

- Occlusal
- Mesial
- Distal
- Buccal / Labial
- Lingual
- Multiple

47. Abscess

- Internal Drain
- External Drain

48. Dental Anomalies

.....

.....

.....

.....

.....

49. Metrical Data

| | | | |
|--|---|---|------|
| Femoral Head Diameter >48mm = ♂, <43mm = ♀ | L | R | 43.2 |
| Femoral Bicondylar Width >76mm = ♂, <74mm = ♀ | L | R | |
| Humerus Head Diameter >47mm = ♂, <43mm = ♀ | L | R | 39. |
| Radius Head Diameter >23mm = ♂, <21mm = ♀ | L | R | |
| Scapula Glenoid Cavity Width >26.6mm = ♂, <26.1mm = ♀ | L | R | 22.5 |
| Clavicle maximum Length >150mm = ♂, <133mm = ♀ | L | R | |

50. Cranial Non-metrics

- Highest Nuchal Line
- Ossicle at Lambda
- Bregmatic Bone
- Access. Lesser Pal. For
- Palatine Torus
- Metopism
- Lambdoid Ossicle
- Coronal Ossicle
- Epipterice Bone
- Ossicle at Asterion
- Parietal Notch Bone
- Fronto-temporo Articulation
- Parietal Foramen
- Access Infraorb. For
- Zygomat. Facial. For
- Frontal. For
- Foramen of Huschke
- Auditory Torus
- Mandibular Torus
- Torus Maxillares
- Precondylar Tubercle
- Foramen Ovale
- Supra-Orbital Foramen
- Postcondylar facet
- Foramen Spinosum
- Posterior Cond. Canal
- Condylar Facet
- Mastoid Foramen
- Ant. Ethmoid Foramen
- Post. Ethmoid Foramen
- Anterior Condylar Canal

Skeleton Recording Sheet (Adult)

53.

left

right

Femur

| | | |
|----------------------|----------------------|----------------------|
| FeL1 Max. L | <input type="text"/> | <input type="text"/> |
| FeL2 Obl. L | <input type="text"/> | <input type="text"/> |
| FeD1 A-P Subtroch DI | <input type="text"/> | <input type="text"/> |
| FeD2 M-L Subtroch DI | <input type="text"/> | <input type="text"/> |
| FeDs Max. DI Head | <input type="text"/> | <input type="text"/> |
| C Midshaft Circ. | <input type="text"/> | <input type="text"/> |
| FeEI Bicond Width | <input type="text"/> | <input type="text"/> |

Tibia

| | | |
|-----------------------|----------------------|----------------------------------|
| TiL1 Max. L | <input type="text"/> | <input type="text" value="343"/> |
| TiB1 Bicond Width | <input type="text"/> | <input type="text"/> |
| TiD1 A-P DI. Nut. For | <input type="text"/> | <input type="text"/> |
| TiD2 M-L DI. Nut. For | <input type="text"/> | <input type="text"/> |

Fibula

| | | |
|-------------|----------------------|----------------------|
| FIL1 Max. L | <input type="text"/> | <input type="text"/> |
|-------------|----------------------|----------------------|

Humerus

| | | |
|-------------------|----------------------|----------------------|
| HuL1 Max. L | <input type="text"/> | <input type="text"/> |
| HuD5 Max. DI Head | <input type="text"/> | <input type="text"/> |
| HC Midshaft Circ | <input type="text"/> | <input type="text"/> |

Radius

| | | |
|-------------|----------------------|----------------------|
| RaL1 Max. L | <input type="text"/> | <input type="text"/> |
|-------------|----------------------|----------------------|

Ulna

| | | |
|-------------|----------------------|----------------------|
| UiL1 Max. L | <input type="text"/> | <input type="text"/> |
|-------------|----------------------|----------------------|

Clavicle

| | | |
|-------------|----------------------|----------------------|
| CiL1 Max. L | <input type="text"/> | <input type="text"/> |
|-------------|----------------------|----------------------|

55. Pathological Distribution

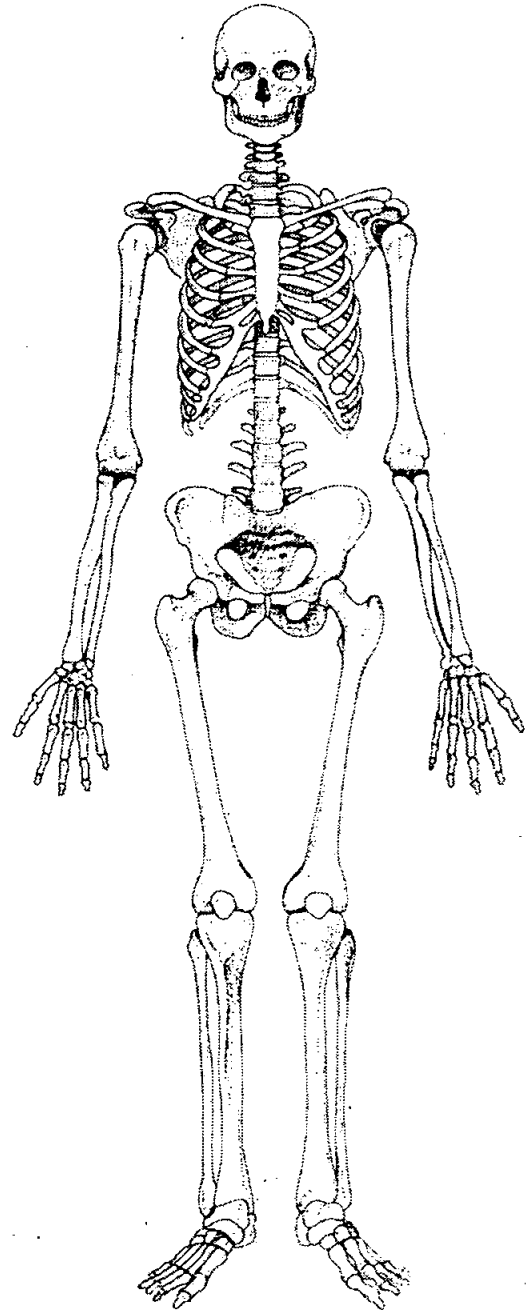
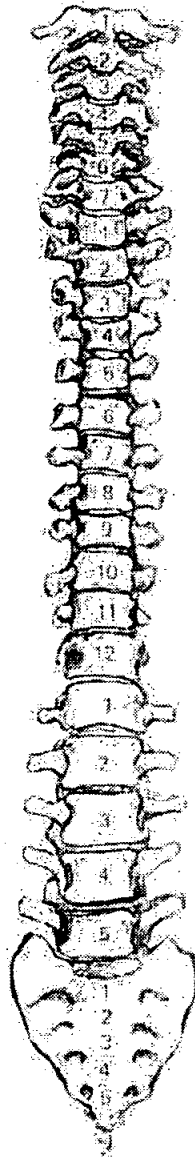
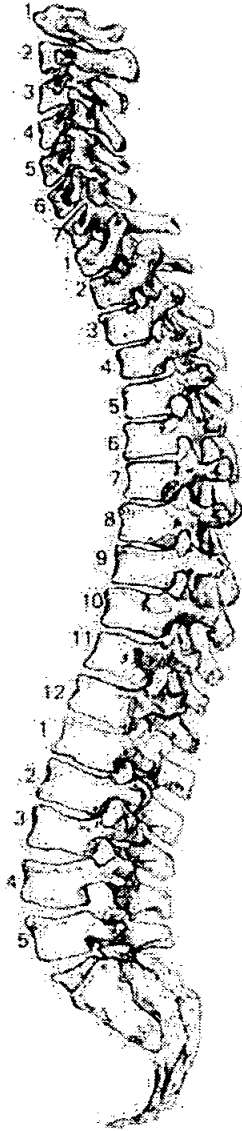

56. Pathological Description

.....

.....

.....

.....

.....

.....

.....

.....

.....

.....

.....

.....

.....

.....

.....

.....

.....

.....

1. Site Name OLR

2. Date of Record 22 11 00

3. Period

4. Skeleton Number 432 5. Age MA

6. Sex (tick one) Male Female Unidentified *

7. Stature 144.801 ± 3.55 / 4'7 1/2" (based on pathological fem + tibia)

8. Preservation (tick one) Excellent Good Poor Destroyed

9. Summary of Pathological Conditions Rickets, evident in R femur, tibia + fibula

10. Diagram of Bones Present 1

Some missing or removed: 2 lots of Cervical Vertebrae; + extra tarsal bones

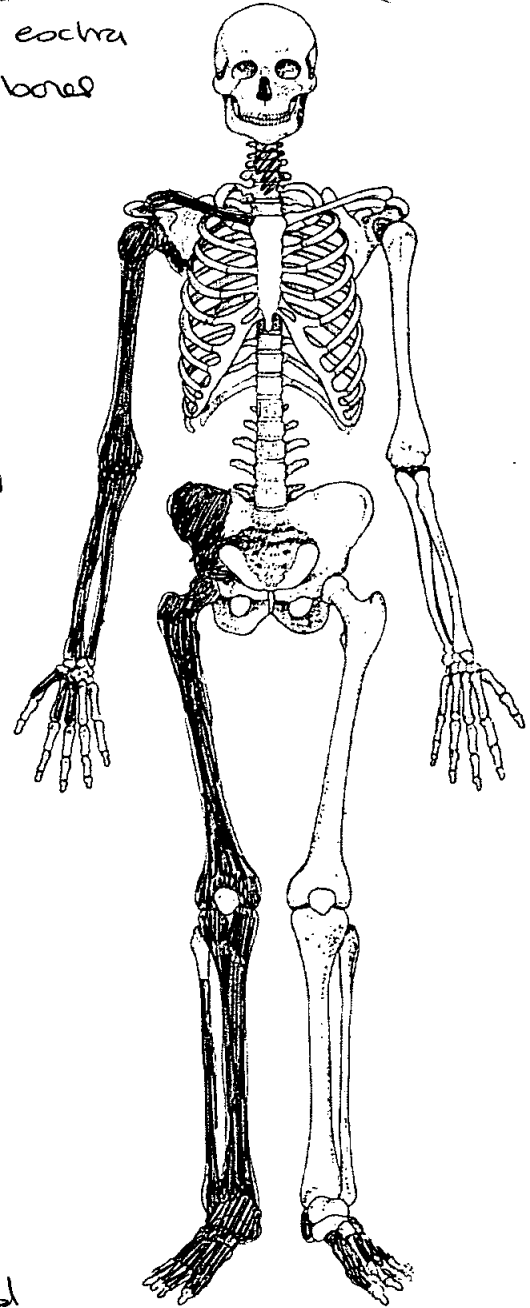
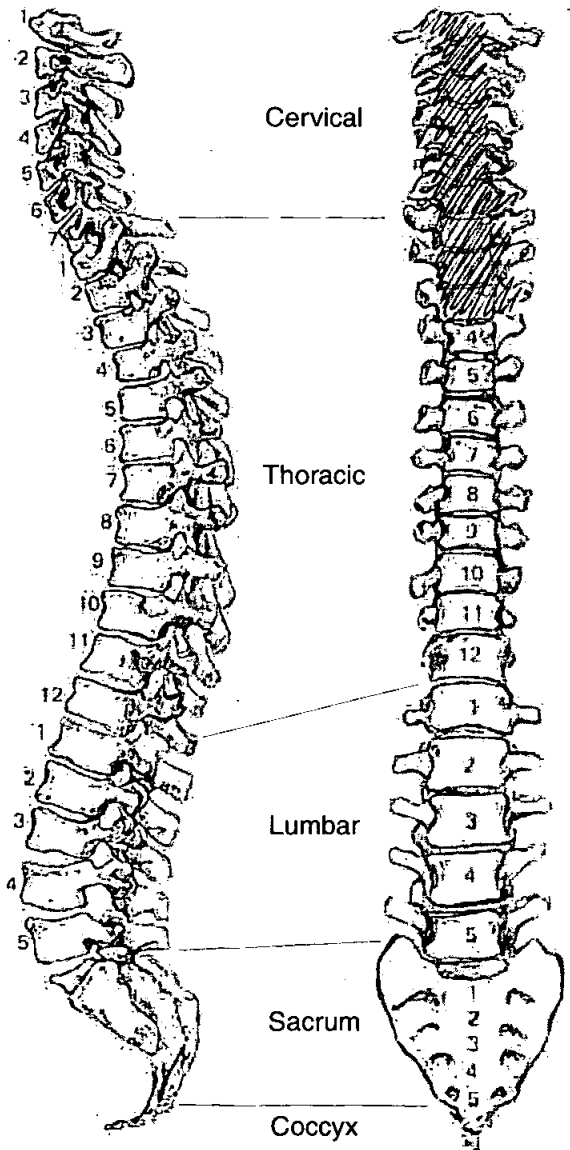

* 154.738 ± 4.45 / 5' based on non-pathological humerus.

Adult Age Estimation

13. Epiphyseal Fusion

25-29+

14. Dental Eruption and Development

NP

15. Dental Attrition

NP

16. Pubic Symphyses

NP

a. Todd (♂ & ♀)

b. McKern & Stewart (♂)

c. Gilbert and McKern (♀)

d. Suchey Brooks (♂ & ♀)

17. Sternal End of Ribs

18. Cranial Suture Closure

19. Ilium Auricular Surface

NP

40-44

20. Degenerative Joint Disease

None evident

21. Comments

Sexing

Skull

22. Supraorbital Ridges

NP

23. Mastoid Processes

24. Posterior Zygomatic Arch

25. Nuchal Crest/Occipital Protuberance

26. Anterior Mandible

27. Orbital Rims

Pelvis

28. Sciatic Notch

? female, but not complete

29. Subpubic Angle

NP

30. Subpubic Concavity

31. Ischio-Pubic Ramus

32. Ventral Arc

33. Preauricular Sulcus

Male

34. Obturator Foramen

NP

35. Pelvic Brim

female

36. Acetabulum

Incomplete

37. Ilium Auricular Surface

Ambiguous

Sacrum

38. Segments

NP

39. Morphology

Sternum

49. Metrical Data

| | | |
|--|---|------|
| Femoral Head Diameter >48mm = ♂, <43mm = ♀ | L | R 40 |
| Femoral Bicondylar Width >76mm = ♂, <74mm = ♀ | L | R |
| Humerus Head Diameter >47mm = ♂, <43mm = ♀ | L | R |
| Radius Head Diameter >23mm = ♂, <21mm = ♀ | L | R |
| Scapula Glenoid Cavity Width >26.6mm = ♂, <26.1mm = ♀ | L | R |
| Clavicle maximum Length >150mm = ♂, <133mm = ♀ | L | R |

50. Cranial Non-metrics

- Highest Nuchal Line
- Ossicle at Lambda
- Bregmatic Bone
- Access. Lesser Pal. For
- Palatine Torus
- Metopism
- Lambdoid Ossicle
- Coronal Ossicle
- Epipteric Bone
- Ossicle at Asterion
- Parietal Notch Bone
- Fronto-temporo Articulation
- Parietal Foramen
- Access Infraorb. For
- Zygomat. Facial. For
- Frontal. For
- Foramen of Huschke
- Auditory Torus
- Mandibular Torus
- Torus Maxillares
- Precondylar Tubercle
- Foramen Ovale
- Supra-Orbital Foramen
- Postcondylar facet
- Foramen Spinosum
- Posterior Cond. Canal
- Condylar Facet
- Mastoid Foramen
- Ant. Ethmoid Foramen
- Post. Ethmoid Foramen
- Anterior Condylar Canal

Skeleton Recording Sheet (Adult)

51. Humerus

| | unsided | left | right |
|------------------------|--------------------------|--------------------------|-------------------------------------|
| septal aperture | <input type="checkbox"/> | <input type="checkbox"/> | <input checked="" type="checkbox"/> |
| supra-conyloid process | <input type="checkbox"/> | <input type="checkbox"/> | <input checked="" type="checkbox"/> |

Scapula

| | | | |
|------------------------------|--------------------------|--------------------------|--------------------------|
| supra-scapular foramen/notch | <input type="checkbox"/> | <input type="checkbox"/> | <input type="checkbox"/> |
| acromial articular facet | <input type="checkbox"/> | <input type="checkbox"/> | <input type="checkbox"/> |

Atlas

| | | | |
|-----------------------------|--------------------------|--------------------------|--------------------------|
| facet form double/single | <input type="checkbox"/> | <input type="checkbox"/> | <input type="checkbox"/> |
| lateral bridge | <input type="checkbox"/> | <input type="checkbox"/> | <input type="checkbox"/> |
| posterior bridge | <input type="checkbox"/> | <input type="checkbox"/> | <input type="checkbox"/> |
| transverse foramen biparite | <input type="checkbox"/> | <input type="checkbox"/> | <input type="checkbox"/> |

Pelvis

| | | | |
|------------------|--------------------------|--------------------------|--------------------------|
| accessory facets | <input type="checkbox"/> | <input type="checkbox"/> | <input type="checkbox"/> |
|------------------|--------------------------|--------------------------|--------------------------|

Sacrum

| | | | |
|----------------------|--------------------------|--------------------------|--------------------------|
| accessory facets | <input type="checkbox"/> | <input type="checkbox"/> | <input type="checkbox"/> |
| spina bifida occulta | <input type="checkbox"/> | <input type="checkbox"/> | <input type="checkbox"/> |

Femur

| | | | |
|--------------------------------|--------------------------|--------------------------|--------------------------|
| allen's fossa | <input type="checkbox"/> | <input type="checkbox"/> | <input type="checkbox"/> |
| polirier's facet | <input type="checkbox"/> | <input type="checkbox"/> | <input type="checkbox"/> |
| plaque | <input type="checkbox"/> | <input type="checkbox"/> | <input type="checkbox"/> |
| third trochanter | <input type="checkbox"/> | <input type="checkbox"/> | <input type="checkbox"/> |
| hypotrochanteric fossa | <input type="checkbox"/> | <input type="checkbox"/> | <input type="checkbox"/> |
| exostois in trochanteric fossa | <input type="checkbox"/> | <input type="checkbox"/> | <input type="checkbox"/> |

Patella

| | | | |
|--------------------|--------------------------|--------------------------|--------------------------|
| vastus notch | <input type="checkbox"/> | <input type="checkbox"/> | <input type="checkbox"/> |
| vastus fossa | <input type="checkbox"/> | <input type="checkbox"/> | <input type="checkbox"/> |
| emarginate patella | <input type="checkbox"/> | <input type="checkbox"/> | <input type="checkbox"/> |

Tibia

| | | | |
|----------------------------|--------------------------|--------------------------|--------------------------|
| Med. Sq. facet form double | <input type="checkbox"/> | <input type="checkbox"/> | <input type="checkbox"/> |
| Lat. Sq. facet form single | <input type="checkbox"/> | <input type="checkbox"/> | <input type="checkbox"/> |

Calcaneus

| | | | |
|-------------------|--------------------------|-------------------------------------|-------------------------------------|
| facet form double | <input type="checkbox"/> | <input type="checkbox"/> | <input type="checkbox"/> |
| facet form single | <input type="checkbox"/> | <input checked="" type="checkbox"/> | <input checked="" type="checkbox"/> |

Skeleton Recording Sheet (Adult)

53.

left

right

Femur

- FeL1 Max. L
- FeL2 Obl. L
- FeD1 A-P Subtroch DI
- FeD2 M-L Subtroch DI
- FeDs Max. DI Head
- C Midshaft Circ.
- FeE1 Bicond Width

| |
|--|
| |
| |
| |
| |
| |
| |
| |

| |
|-----|
| 356 |
| |
| |
| |
| |
| |
| |

Pathological

Tibia

- TiL1 Max. L
- TiB1 Bicond Width
- TiD1 A-P DI. Nut. For
- TiD2 M-L DI. Nut. For

| |
|--|
| |
| |
| |
| |

| |
|-----|
| 303 |
| |
| |
| |

Pathological

Fibula

- FiL1 Max. L

| |
|--|
| |
|--|

| |
|--|
| |
|--|

Humerus

- HuL1 Max. L
- HuD5 Max. DI Head
- HC Midshaft Circ

| |
|--|
| |
| |
| |

| |
|-----|
| 268 |
| |
| |

Radius

- RaL1 Max. L

| |
|--|
| |
|--|

| |
|--|
| |
|--|

Ulna

- UiL1 Max. L

| |
|--|
| |
|--|

| |
|--|
| |
|--|

Clavicle

- CiL1 Max. L

| |
|--|
| |
|--|

| |
|--|
| |
|--|

55. Pathological Distribution

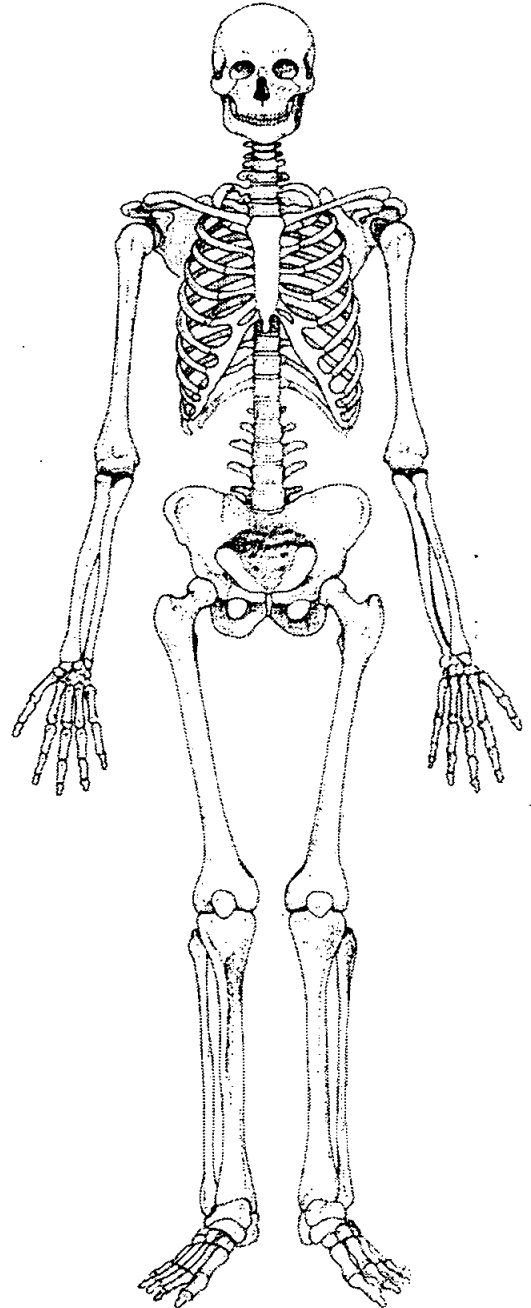
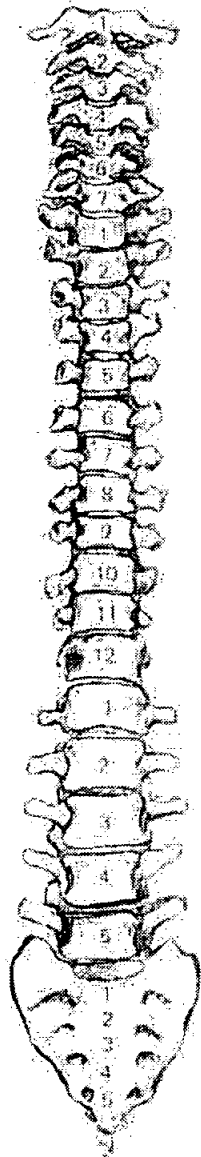
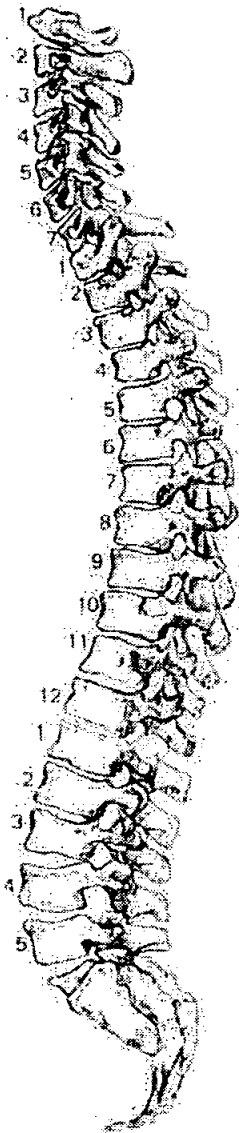

56. Pathological Description

- Healed Childhood rickets - severe.
- R. femur Bowed anteriorly + laterally, + flattened Antero-posteriorly prox → dist. shaft
 - R. Tibia bowed medially from prox → dist. shaft + flattened Medio-laterally
 - R. Fibula fibula, extremely flattened obliquely / antero-posteriorly + bowed radially

dy

433

1. Site Name OLR 00

2. Date of Record

| | | |
|----|----|--|
| 16 | 11 | |
|----|----|--|

3. Period _____

4. Skeleton Number

| | | | | | | |
|---|---|---|--|--|--|--|
| 4 | 3 | 3 | | | | |
|---|---|---|--|--|--|--|

 5. Age

| | |
|---|---|
| A | D |
|---|---|

6. Sex (tick one) Male Female Unidentified

7. Stature 168.33 ± 2.99 / 5'5"

8. Preservation (tick one) Excellent Good Poor Destroyed

9. Summary of Pathological Conditions None observed

10. Diagram of Bones Present 1

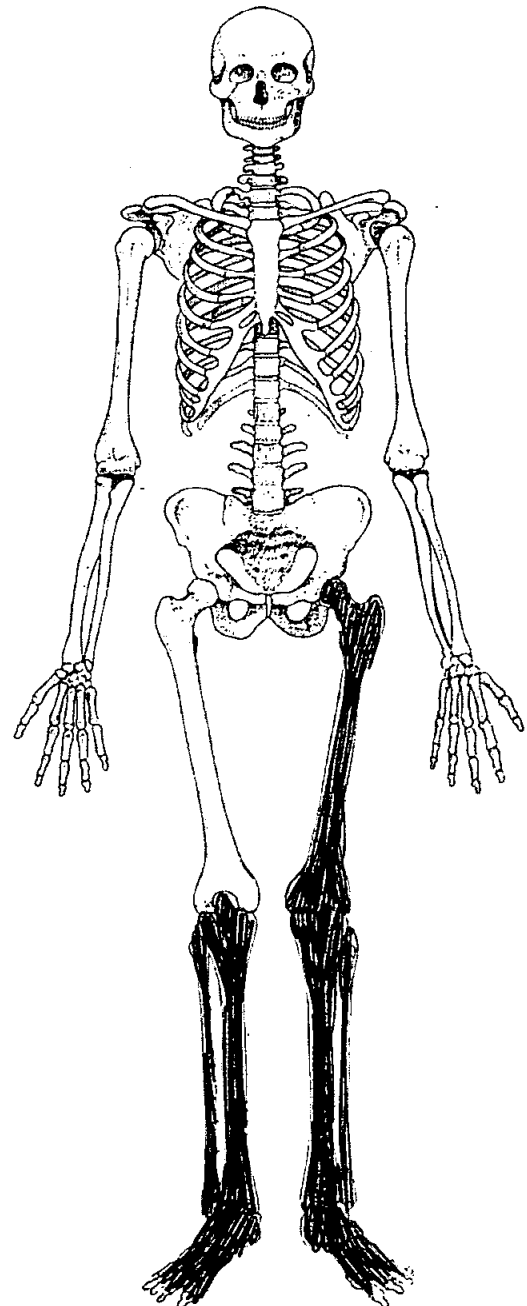
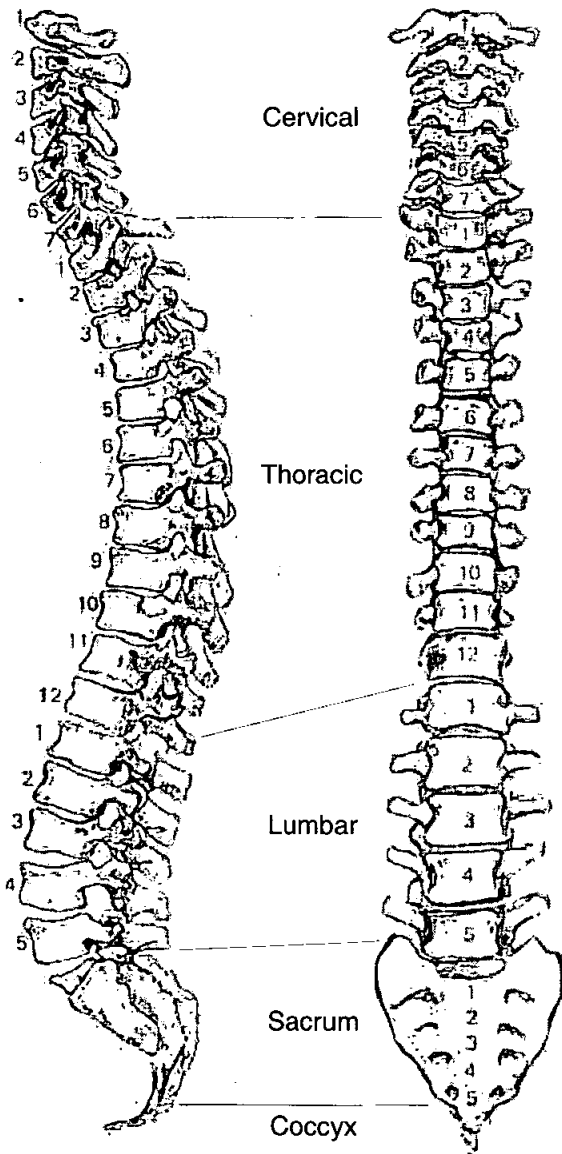

Adult Age Estimation

- 13. Epiphyseal Fusion
- 14. Dental Eruption and Development
- 15. Dental Attrition
- 16. Pubic Symphyses
 - a. Todd (♂ & ♀)
 - b. McKern & Stewart (♂)
 - c. Gilbert and McKern (♀)
 - d. Suchey Brooks (♂ & ♀)

20+

NP

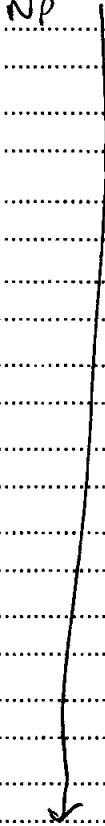

- 17. Sternal End of Ribs
- 18. Cranial Suture Closure
- 19. Ilium Auricular Surface
- 20. Degenerative Joint Disease

None observed

21. Comments

Sexing

Skull

Cranium + pelvis not present, but bones = large, robust + full in range.

- 22. Supraorbital Ridges
- 23. Mastoid Processes
- 24. Posterior Zygomatic Arch
- 25. Nuchal Crest/Occipital Protuberance
- 26. Anterior Mandible
- 27. Orbital Rims

49. Metrical Data

| | | |
|--|--------|---|
| Femoral Head Diameter >48mm = ♂, <43mm = ♀ | L 50.5 | R |
| Femoral Bicondylar Width >76mm = ♂, <74mm = ♀ | L | R |
| Humerus Head Diameter >47mm = ♂, <43mm = ♀ | L | R |
| Radius Head Diameter >23mm = ♂, <21mm = ♀ | L | R |
| Scapula Glenoid Cavity Width >26.6mm = ♂, <26.1mm = ♀ | L | R |
| Clavicle maximum Length >150mm = ♂, <133mm = ♀ | L | R |

50. Cranial Non-metrics

- Highest Nuchal Line
- Ossicle at Lambda
- Bregmatic Bone
- Access. Lesser Pal. For
- Palatine Torus
- Metopism
- Lambdoid Ossicle
- Coronal Ossicle
- Epipteric Bone
- Ossicle at Asterion
- Parietal Notch Bone
- Fronto-temporo Articulation
- Parietal Foramen
- Access Infraorb. For
- Zygomat. Facial. For
- Frontal. For
- Foramen of Huschke
- Auditory Torus
- Mandibular Torus
- Torus Maxillares
- Precondylar Tubercle
- Foramen Ovale
- Supra-Orbital Foramen
- Postcondylar facet
- Foramen Spinosum
- Posterior Cond. Canal
- Condylar Facet
- Mastoid Foramen
- Ant. Ethmoid Foramen
- Post. Ethmoid Foramen
- Anterior Condylar Canal

Skeleton Recording Sheet (Adult)

51. Humerus

| | unsided | left | right |
|------------------------|----------------------|----------------------|----------------------|
| septal aperture | <input type="text"/> | <input type="text"/> | <input type="text"/> |
| supra-conyloid process | <input type="text"/> | <input type="text"/> | <input type="text"/> |

Scapula

| | | | |
|------------------------------|----------------------|----------------------|----------------------|
| supra-scapular foramen/notch | <input type="text"/> | <input type="text"/> | <input type="text"/> |
| acromial articular facet | <input type="text"/> | <input type="text"/> | <input type="text"/> |

Atlas

| | | | |
|-----------------------------|----------------------|----------------------|----------------------|
| facet form double/single | <input type="text"/> | <input type="text"/> | <input type="text"/> |
| lateral bridge | <input type="text"/> | <input type="text"/> | <input type="text"/> |
| posterior bridge | <input type="text"/> | <input type="text"/> | <input type="text"/> |
| transverse foramen biparite | <input type="text"/> | <input type="text"/> | <input type="text"/> |

Pelvis

| | | | |
|------------------|----------------------|----------------------|----------------------|
| accessory facets | <input type="text"/> | <input type="text"/> | <input type="text"/> |
|------------------|----------------------|----------------------|----------------------|

Sacrum

| | | | |
|----------------------|----------------------|----------------------|----------------------|
| accessory facets | <input type="text"/> | <input type="text"/> | <input type="text"/> |
| spina bifida occulta | <input type="text"/> | <input type="text"/> | <input type="text"/> |

Femur

| | | | |
|--------------------------------|----------------------|----------------------|----------------------|
| allen's fossa | <input type="text"/> | <input type="text"/> | <input type="text"/> |
| polirier's facet | <input type="text"/> | <input type="text"/> | <input type="text"/> |
| plaque | <input type="text"/> | <input type="text"/> | <input type="text"/> |
| third trochanter | <input type="text"/> | <input type="text"/> | <input type="text"/> |
| hypotrochanteric fossa | <input type="text"/> | <input type="text"/> | <input type="text"/> |
| exostois in trochanteric fossa | <input type="text"/> | <input type="text"/> | <input type="text"/> |

Patella

| | | | |
|--------------------|----------------------|----------------------|----------------------|
| vastus notch | <input type="text"/> | <input type="text"/> | <input type="text"/> |
| vastus fossa | <input type="text"/> | <input type="text"/> | <input type="text"/> |
| emarginate patella | <input type="text"/> | <input type="text"/> | <input type="text"/> |

Tibia

| | | | |
|-------------------|----------------------|----------------------|----------------------|
| facet form double | <input type="text"/> | <input type="text"/> | <input type="text"/> |
| facet form single | <input type="text"/> | <input type="text"/> | <input type="text"/> |

Calcaneus

| | | | |
|-------------------|----------------------|---------------------------------|---------------------------------|
| facet form double | <input type="text"/> | <input checked="" type="text"/> | <input checked="" type="text"/> |
| facet form single | <input type="text"/> | <input checked="" type="text"/> | <input checked="" type="text"/> |

Skeleton Recording Sheet (Adult)

53.

left

right

Femur

- FeL1 Max. L
- FeL2 Obl. L
- FeD1 A-P Subtroch DI
- FeD2 M-L Subtroch DI
- FeDs Max. DI Head
- C Midshaft Circ.
- FeEI Bicond Width

| | |
|-----|--|
| 450 | |
| | |
| | |
| | |
| | |
| | |
| | |

Tibia

- TiL1 Max. L
- TiB1 Bicond Width
- TiD1 A-P DI. Nut. For
- TiD2 M-L DI. Nut. For

| | |
|-----|--|
| 358 | |
| | |
| | |
| | |

Fibula

- FiL1 Max. L

| | |
|--|--|
| | |
|--|--|

Humerus

- HuL1 Max. L
- HuD5 Max. DI Head
- HC Midshaft Circ

| | |
|--|--|
| | |
| | |
| | |

Radius

- RaL1 Max. L

| | |
|--|--|
| | |
|--|--|

Ulna

- UiL1 Max. L

| | |
|--|--|
| | |
|--|--|

Clavicle

- CiL1 Max. L

| | |
|--|--|
| | |
|--|--|

01200 433

Skeleton Recording Sheet (Adult)

54.

left

right

Scapula

GC2 Glen. Cav. L

GC2 Glan. Cav. B

Atlas

Max. Internal width

Sternum

SL Max. L. Body

ML max. L. Manbrium

Sacrum

SacL Max. L

SacB Max. B

Indices

Cranial

Height/Length

Height/Breadth

Nasal

Upper Facial

Foraminal

Palatal

Orbital

Mean Porion Height

Post Cranial

Platymeric

Platycnemic

Radio-Humeral

Robusticity

Skeleton Recording Sheet (Adult)

55. Pathological Distribution

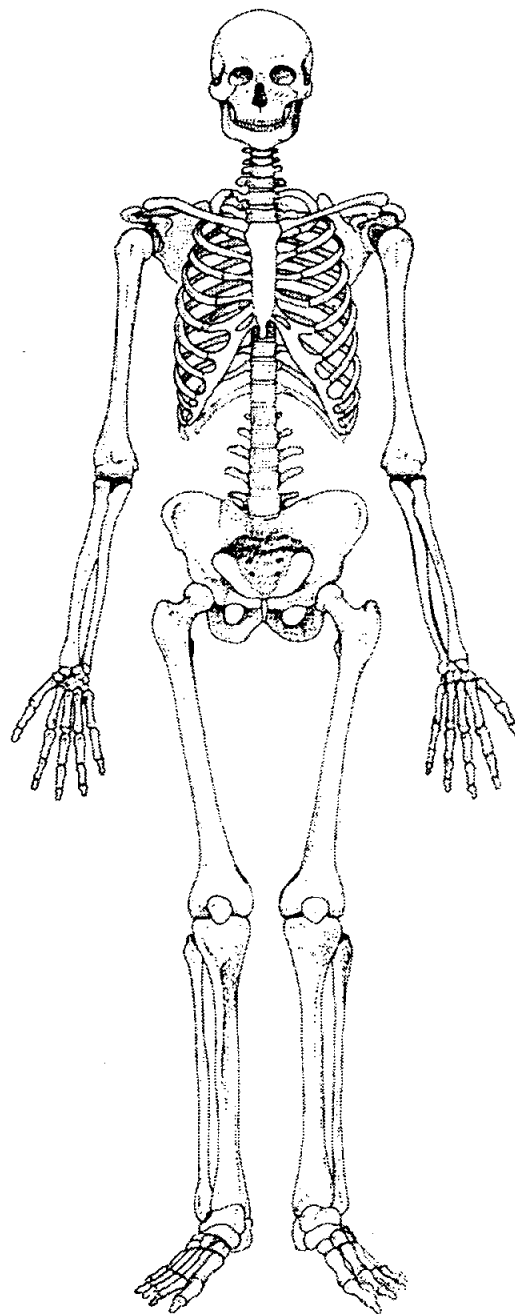
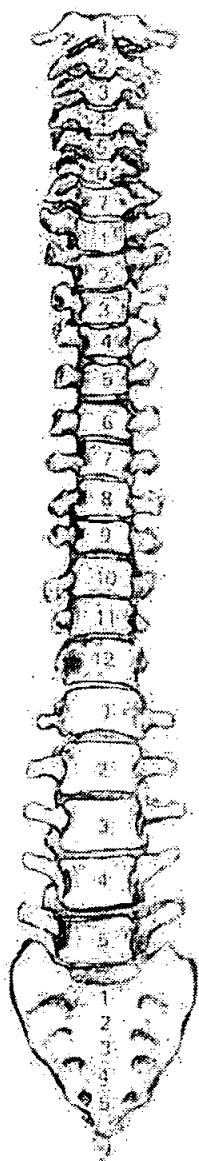
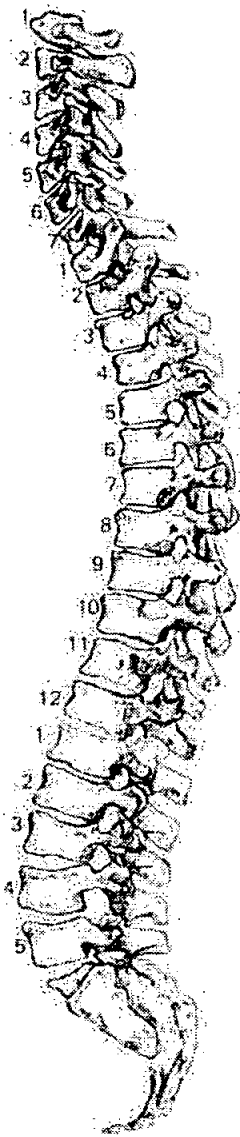

56. Pathological Description

None observed

434 ~~438~~

1. Site Name OLR 00

2. Date of Record 116 11 00

3. Period _____

4. Skeleton Number 434 5. Age AD

6. Sex (tick one) Male Female Unidentified (MA+)

7. Stature 171.104 / ±4.32 5'6"

8. Preservation (tick one) Excellent Good Poor Destroyed

9. Summary of Pathological Conditions DD Enthesopathy R. Clavicle

10. Diagram of Bones Present 1

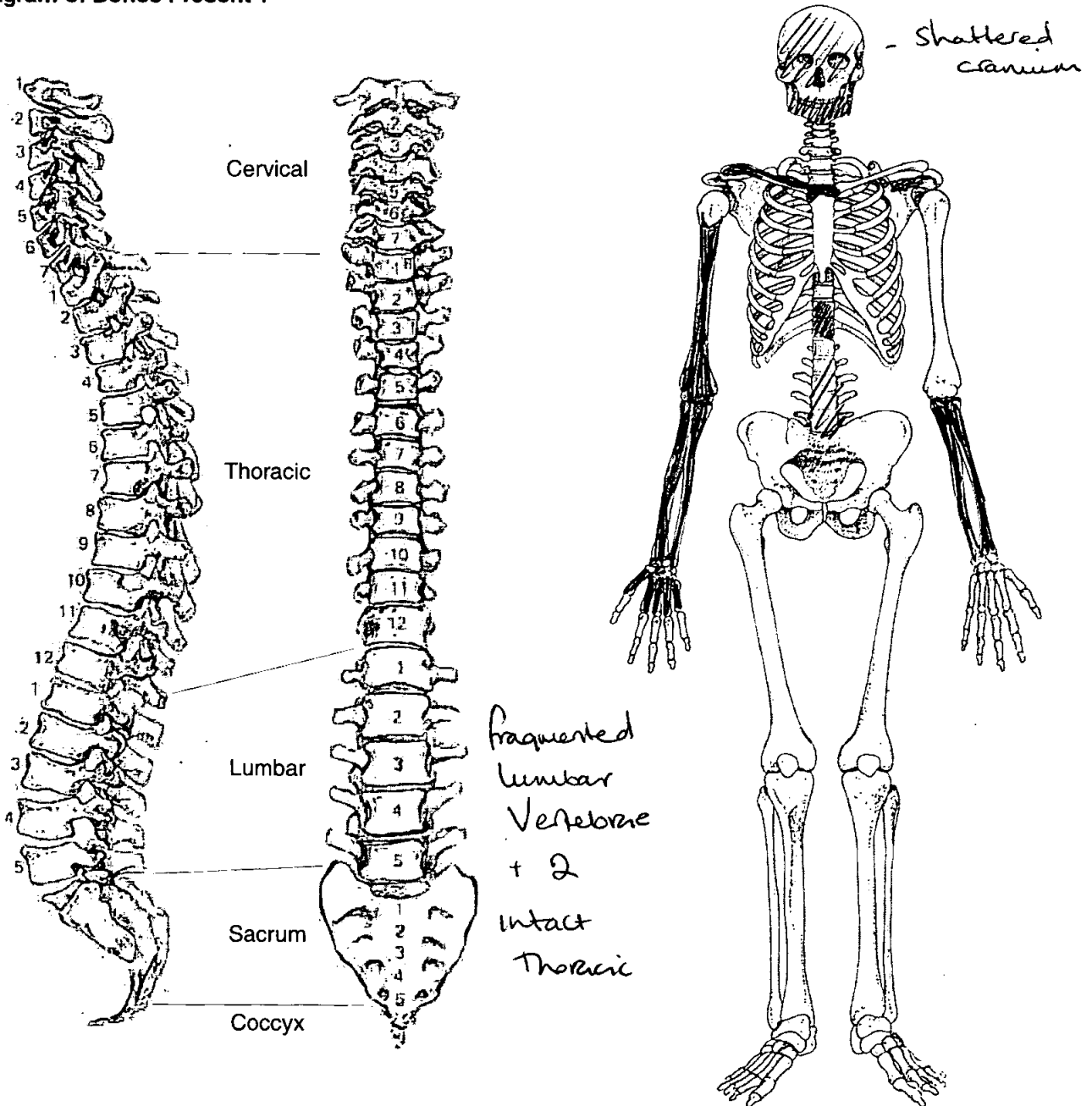

Skeleton Recording Sheet (Adult)

Adult Age Estimation

- 13. Epiphyseal Fusion 25-29⁺
- 14. Dental Eruption and Development 18⁺
- 15. Dental Attrition 28-36
- 16. Pubic Symphyses
 - a. Todd (♂ & ♀) NP
 - b. McKern & Stewart (♂) NP
 - c. Gilbert and McKern (♀) NP
 - d. Suchey Brooks (♂ & ♀) NP
- 17. Sternal End of Ribs NP
- 18. Cranial Suture Closure NP
- 19. Ilium Auricular Surface NP
- 20. Degenerative Joint Disease SJD
- 21. Comments NP

Sexing

Skull

- 22. Supraorbital Ridges Incomplete
- 23. Mastoid Processes Male
- 24. Posterior Zygomatic Arch Male / female
- 25. Nuchal Crest/Occipital Protuberance Male
- 26. Anterior Mandible Male
- 27. Orbital Rims Incomplete

Skeleton Recording Sheet (Adult)

Dentition

40. Permanent

- / = Lost PM X = Lost AM B = Broken C = Caries A = Abscess NP = Not Present
- R = Root Only U = Unerupted E = Erupting PE = Partial Eruption PU = Pulp Exposed
- = Jaw Not Present

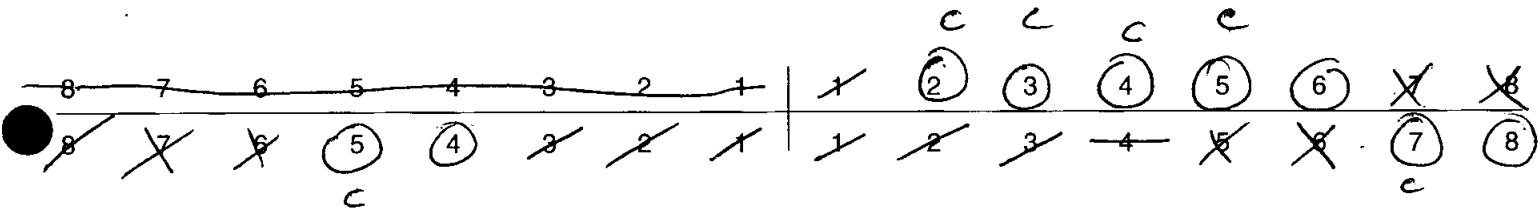

41. Bite

- Overbite Underbite Edge to Edge

42. Molar Attrition

M1

M2

M3

Mandible

Maxilla

Left

Right

Left

Right

M1

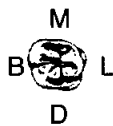

M2



M3



43. Dental Hyoplasia

- P = Pit L = Line G = Groove

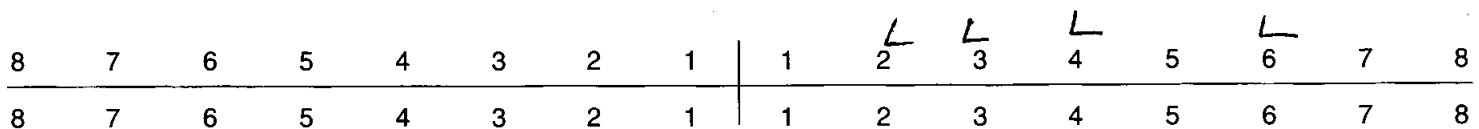

Skeleton Recording Sheet (Adult)

44. Calculus (Brothwell 1981)

Position

- O = Occlusal
- D = Distal
- L = Lingual
- B = Buccal
- M = Mesial
- A = All sides

Severity

- F = Flecks
- S = Slight
- ME = Medium
- H = Heavy

| | | | | | | | | | | | | | | | |
|---|---|---|---|---|---|---|---|---|---|---|---|---|---|---|---|
| 8 | 7 | 6 | 5 | 4 | 3 | 2 | 1 | 1 | 2 | 3 | 4 | 5 | 6 | 7 | 8 |
| 8 | 7 | 6 | 5 | 4 | 3 | 2 | 1 | 1 | 2 | 3 | 4 | 5 | 6 | 7 | 8 |

45. Periodontal Disease (Brothwell 1981)

- S = Slight
- M = medium
- C = Considerable

46. Caries (Lukacs 1989)

Small Medium Large

Occlusal

Mesial

Distal

Buccal / Labial

Lingual

Multiple

| | | | | |
|----|---|----|---|---|
| 13 | 5 | 4 | 5 | |
| | | 12 | | 7 |

47. Abscess

Internal Drain

External Drain

48. Dental Anomalies

49. Metrical Data

None poss.

| | | |
|--|---|---|
| Femoral Head Diameter >48mm = ♂, <43mm = ♀ | L | R |
| Femoral Bicondylar Width >76mm = ♂, <74mm = ♀ | L | R |
| Humerus Head Diameter >47mm = ♂, <43mm = ♀ | L | R |
| Radius Head Diameter >23mm = ♂, <21mm = ♀ | L | R |
| Scapula Glenoid Cavity Width >26.6mm = ♂, <26.1mm = ♀ | L | R |
| Clavicle maximum Length >150mm = ♂, <133mm = ♀ | L | R |

50. Cranial Non-metrics

- Highest Nuchal Line
- Ossicle at Lambda
- Bregmatic Bone
- Access. Lesser Pal. For
- Palatine Torus
- Metopism
- Lambdoid Ossicle
- Coronal Ossicle
- Epipteric Bone
- Ossicle at Asterion
- Parietal Notch Bone
- Fronto-temporo Articulation
- Parietal Foramen
- Access Infraorb. For
- Zygomat. Facial. For
- Frontal. For
- Foramen of Huschke
- Auditory Torus
- Mandibular Torus
- Torus Maxillares
- Precondylar Tubercle
- Foramen Ovale
- Supra-Orbital Foramen
- Postcondylar facet
- Foramen Spinosum
- Posterior Cond. Canal
- Condylar Facet
- Mastoid Foramen *R. Absent*
- Ant. Ethmoid Foramen
- Post. Ethmoid Foramen
- Anterior Condylar Canal

Skeleton Recording Sheet (Adult)

53.

left

right

Femur

- FeL1 Max. L
- FeL2 Obl. L
- FeD1 A-P Subtroch DI
- FeD2 M-L Subtroch DI
- FeDs Max. DI Head
- C Midshaft Circ.
- FeE1 Bicond Width

| | |
|--|--|
| | |
| | |
| | |
| | |
| | |
| | |
| | |

Tibia

- TiL1 Max. L
- TiB1 Bicond Width
- TiD1 A-P DI. Nut. For
- TiD2 M-L DI. Nut. For

| | |
|--|--|
| | |
| | |
| | |
| | |

Fibula

- FiL1 Max. L

| | |
|--|--|
| | |
|--|--|

Humerus

- HuL1 Max. L
- HuD5 Max. DI Head
- HC Midshaft Circ

| | |
|--|--|
| | |
| | |
| | |

Radius

- RaL1 Max. L

| | |
|--|-----|
| | 241 |
|--|-----|

170.108 ± 4.32

Ulna

- UiL1 Max. L

| | |
|--|-----|
| | 265 |
|--|-----|

172.1 ± 4.32

Clavicle

- CiL1 Max. L

| | |
|--|--|
| | |
|--|--|

55. Pathological Distribution

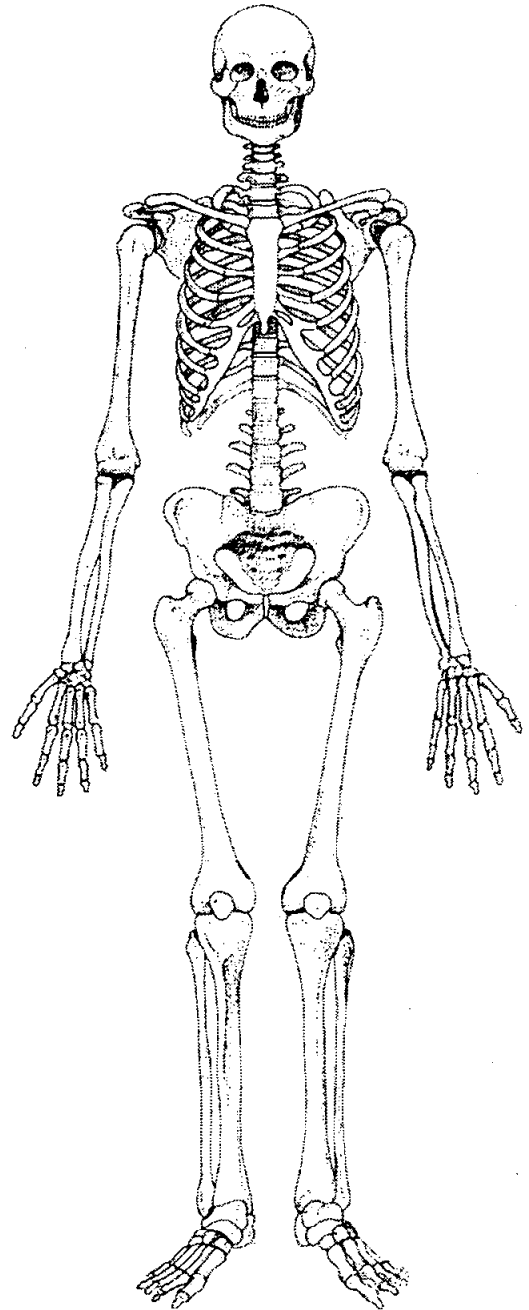
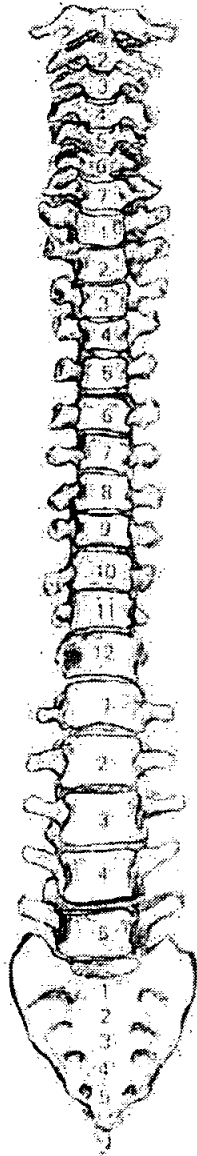
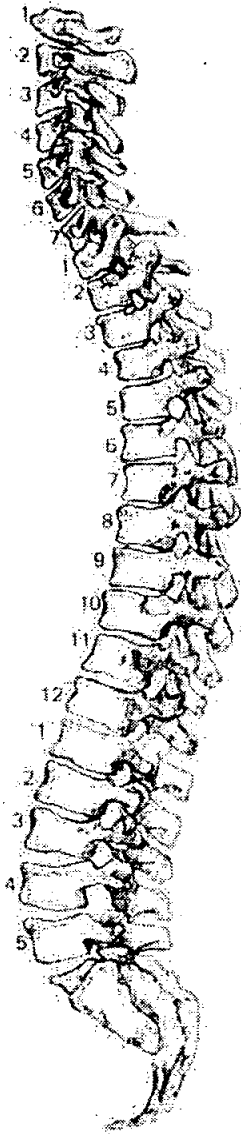

56. Pathological Description

EJD - O.P.S + P.O. on surrounding frags. of
lumbar + thoracic vertebrae

Enthesopathy, R. Clavicle 2. insertion for costo-
clavicular ligament.

dlb

435

1. Site Name OLR 00

2. Date of Record

| | | |
|----|----|----|
| 16 | 11 | 00 |
|----|----|----|

3. Period

4. Skeleton Number

| | | | | | |
|-----|--|--|--|--|--|
| 435 | | | | | |
|-----|--|--|--|--|--|

 5. Age

| |
|----|
| AD |
|----|

6. Sex (tick one) Male Female Unidentified (MIA CRPFA)

7. Stature 171.86 ± 3.37 / 5'6"

8. Preservation (tick one) Excellent Good Poor Destroyed

9. Summary of Pathological Conditions SJD

10. Diagram of Bones Present 1

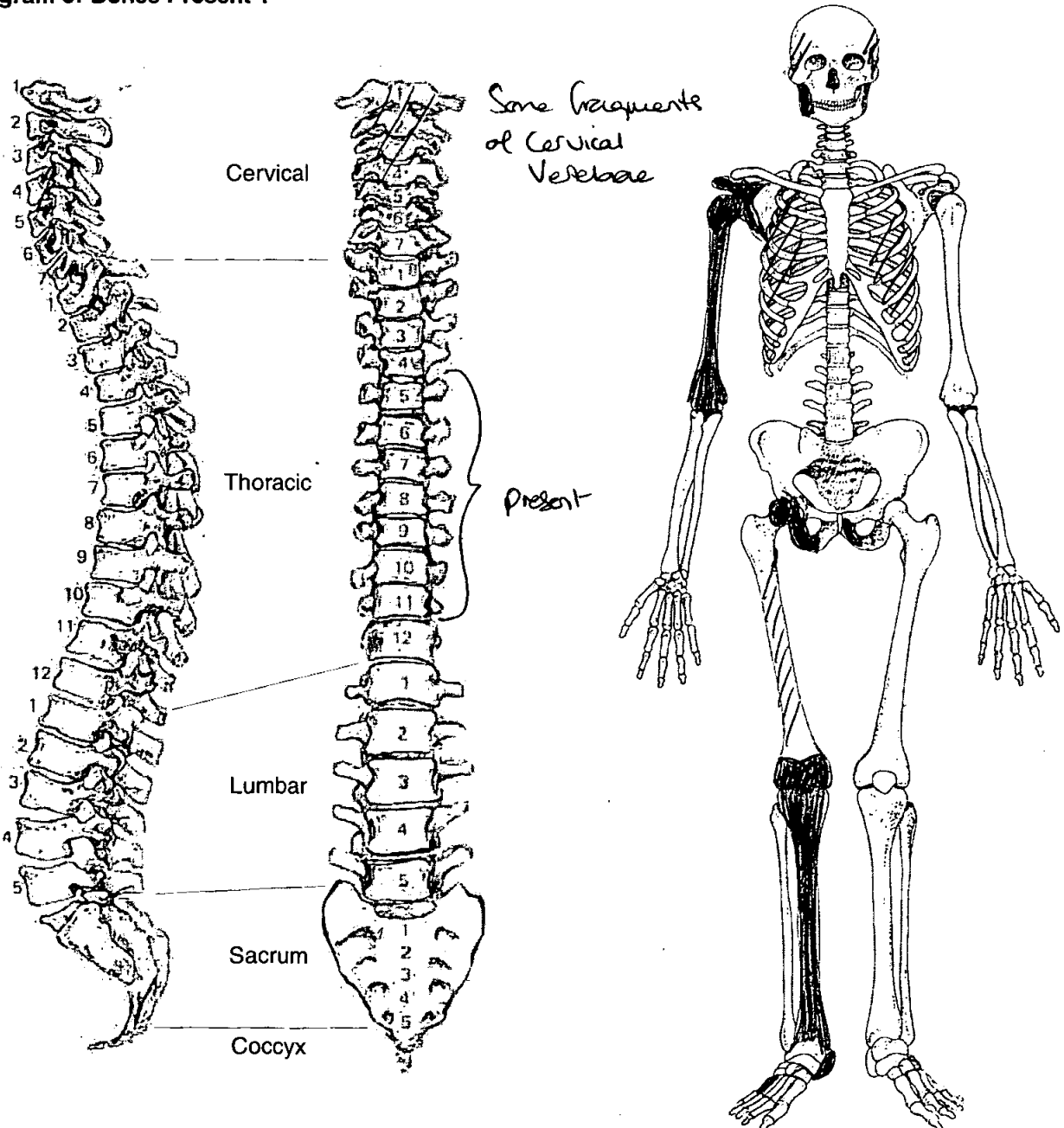

Skeleton Recording Sheet (Adult)

Adult Age Estimation

- 13. Epiphyseal Fusion
- 14. Dental Eruption and Development
- 15. Dental Attrition
- 16. Pubic Symphyses
 - a. Todd (♂ & ♀)
 - b. McKern & Stewart (♂)
 - c. Gilbert and McKern (♀)
 - d. Suchey Brooks (♂ & ♀)

20+

NP



45-50

IV 38-2 (Dean)

- 17. Sternal End of Ribs
- 18. Cranial Suture Closure
- 19. Ilium Auricular Surface
- 20. Degenerative Joint Disease
- 21. Comments

NP



SID on surviving fragments

Sexing

Skull

- 22. Supraorbital Ridges
- 23. Mastoid Processes
- 24. Posterior Zygomatic Arch
- 25. Nuchal Crest/Occipital Protuberance
- 26. Anterior Mandible
- 27. Orbital Rims

NP



Male

Not present, but gonion v. male

NP

Skeleton Recording Sheet (Adult)

Pelvis

28. Sciatic Notch

NP

29. Subpubic Angle

m

Male

30. Subpubic Concavity

z

Male

31. Ischio-Pubic Ramus

NP

32. Ventral Arc

NP

33. Preauricular Sulcus

NP

34. Obturator Foramen

NP

35. Pelvic Brim

NP

36. Acetabulum

Male

37. Ilium Auricular Surface

NP ↓

Sacrum

Size + robusticity of bones suggests

38. Segments

NP

♂

39. Morphology

NP

Sternum

49. Metrical Data

| | | |
|--|---|--------|
| Femoral Head Diameter >48mm = ♂, <43mm = ♀ | L | R 51.9 |
| Femoral Bicondylar Width >76mm = ♂, <74mm = ♀ | L | R |
| Humerus Head Diameter >47mm = ♂, <43mm = ♀ | L | R |
| Radius Head Diameter >23mm = ♂, <21mm = ♀ | L | R |
| Scapula Glenoid Cavity Width >26.6mm = ♂, <26.1mm = ♀ | L | R |
| Clavicle maximum Length >150mm = ♂, <133mm = ♀ | L | R |

50. Cranial Non-metrics

- Highest Nuchal Line
- Ossicle at Lambda
- Bregmatic Bone
- Access. Lesser Pal. For
- Palatine Torus
- Metopism
- Lambdoid Ossicle
- Coronal Ossicle
- Epipteric Bone
- Ossicle at Asterion
- Parietal Notch Bone
- Fronto-temporo Articulation
- Parietal Foramen
- Access Infraorb. For
- Zygomat. Facial. For
- Frontal. For
- Foramen of Huschke
- Auditory Torus
- Mandibular Torus
- Torus Maxillares
- Precondylar Tubercle
- Foramen Ovale
- Supra-Orbital Foramen
- Postcondylar facet
- Foramen Spinosum
- Posterior Cond. Canal
- Condylar Facet
- Mastoid Foramen
- Ant. Ethmoid Foramen
- Post. Ethmoid Foramen
- Anterior Condylar Canal

01200 435

Skeleton Recording Sheet (Adult)

53.

left

right

Femur

- FeL1 Max. L
- FeL2 Obl. L
- FeD1 A-P Subtroch DI
- FeD2 M-L Subtroch DI
- FeDs Max. DI Head
- C Midshaft Circ.
- FeEI Bicond Width

| | |
|--|--|
| | |
| | |
| | |
| | |
| | |
| | |
| | |

Tibia

- TiL1 Max. L
- TiB1 Bicond Width
- TiD1 A-P DI. Nut. For
- TiD2 M-L DI. Nut. For

| | |
|-----|--|
| 370 | |
| | |
| | |
| | |

Fibula

- FiL1 Max. L

| | |
|--|--|
| | |
|--|--|

Humerus

- HuL1 Max. L
- HuD5 Max. DI Head
- HC Midshaft Circ

| | |
|--|--|
| | |
| | |
| | |

Radius

- RaL1 Max. L

| | |
|--|--|
| | |
|--|--|

Ulna

- UiL1 Max. L

| | |
|--|--|
| | |
|--|--|

Clavicle

- CiL1 Max. L

| | |
|--|--|
| | |
|--|--|

55. Pathological Distribution

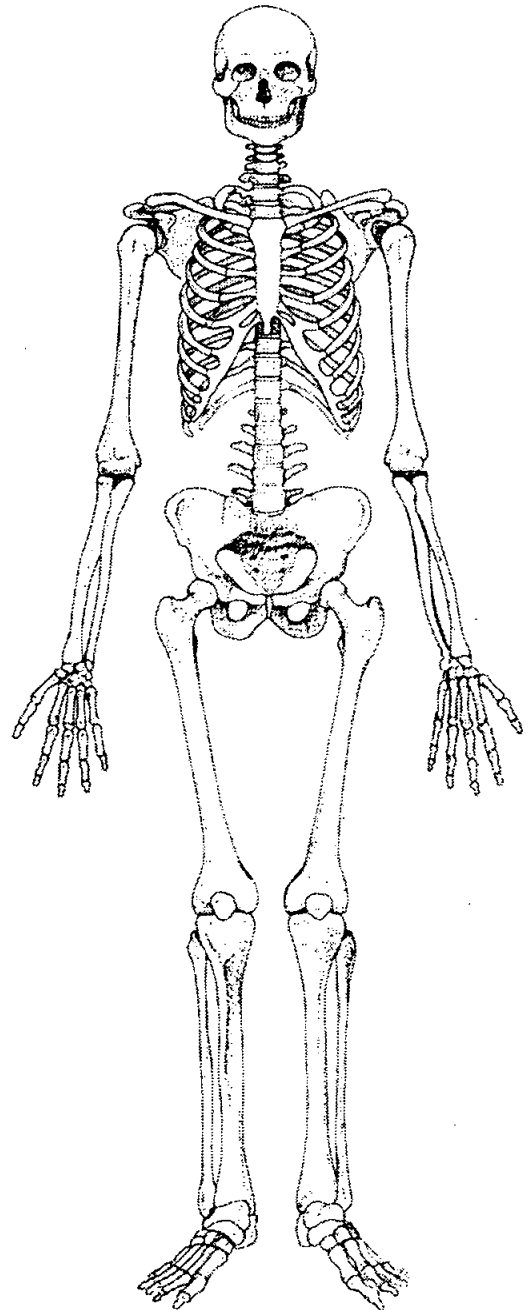
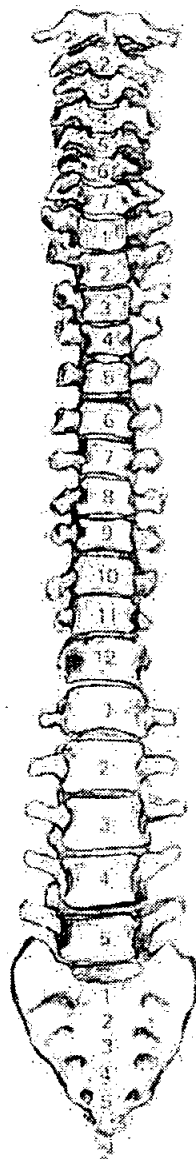
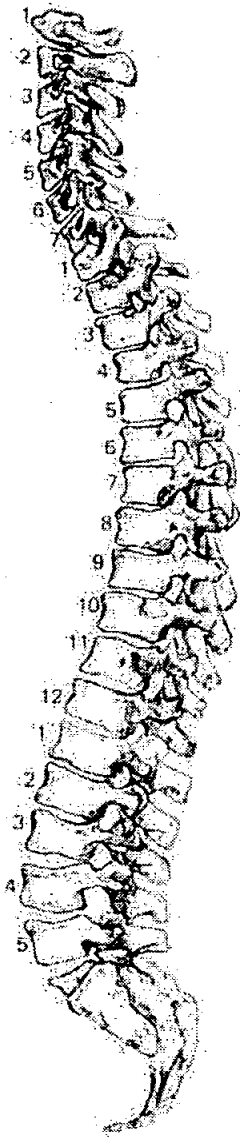

56. Pathological Description

SJD on Sacrum and Vert.

1/2 a body of lumbar vert. 1/2 O.P.S + P.O. +

4 T.V.S. with O.P.S + P.O.

1. Site Name OLR 00

2. Date of Record 24 11 00

3. Period _____

4. Skeleton Number 436 5. Age MA

6. Sex (tick one) Male Female Unidentified

7. Stature 158.145 ± 3.55 / 5'1 1/2"

8. Preservation (tick one) Excellent Good Poor Destroyed

9. Summary of Pathological Conditions _____
None observed

10. Diagram of Bones Present 1

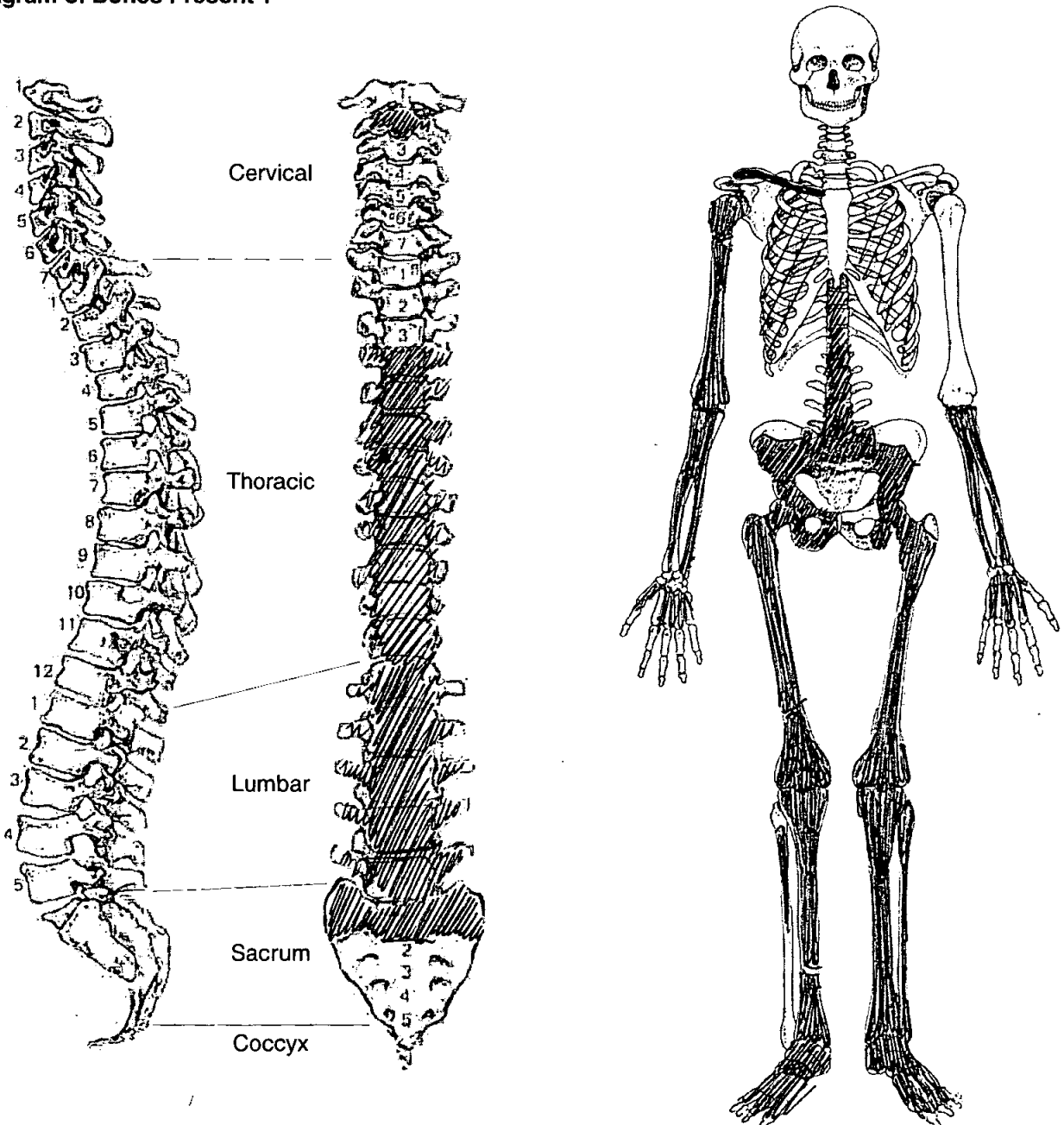

Adult Age Estimation

- 13. Epiphyseal Fusion 25-29+
- 14. Dental Eruption and Development NP
- 15. Dental Attrition NP
- 16. Pubic Symphyses
 - a. Todd (♂ & ♀) VII 35-39
 - b. McKern & Stewart (♂)
 - c. Gilbert and McKern (♀)
 - d. Suchey Brooks (♂ & ♀) IV 38.2 (17 years)
- 17. Sternal End of Ribs NP
- 18. Cranial Suture Closure
- 19. Ilium Auricular Surface 40-44
- 20. Degenerative Joint Disease None observed
- 21. Comments

Sexing

Skull

- 22. Supraorbital Ridges NP
- 23. Mastoid Processes
- 24. Posterior Zygomatic Arch
- 25. Nuchal Crest/Occipital Protuberance
- 26. Anterior Mandible
- 27. Orbital Rims

Pelvis

28. Sciatic Notch

female

29. Subpubic Angle

female

30. Subpubic Concavity

female

31. Ischio-Pubic Ramus

female

32. Ventral Arc

female

33. Preauricular Sulcus

Not present → Male

34. Obturator Foramen

female

35. Pelvic Brim

female

36. Acetabulum

female

37. Ilium Auricular Surface

female / Male

Sacrum

38. Segments

SI only (female)

39. Morphology

Sternum

49. Metrical Data

| | | |
|--|--------|--------|
| Femoral Head Diameter >48mm = ♂, <43mm = ♀ | L 45.6 | R 45.7 |
| Femoral Bicondylar Width >76mm = ♂, <74mm = ♀ | L | R |
| Humerus Head Diameter >47mm = ♂, <43mm = ♀ | L | R |
| Radius Head Diameter >23mm = ♂, <21mm = ♀ | L | R |
| Scapula Glenoid Cavity Width >26.6mm = ♂, <26.1mm = ♀ | L | R |
| Clavicle maximum Length >150mm = ♂, <133mm = ♀ | L | R |

50. Cranial Non-metrics

| | |
|-----------------------------|-------|
| Highest Nuchal Line | |
| Ossicle at Lambda | |
| Bregmatic Bone | |
| Access. Lesser Pal. For | |
| Palatine Torus | |
| Metopism | |
| Lambdoid Ossicle | |
| Coronal Ossicle | |
| Epipterice Bone | |
| Ossicle at Asterion | |
| Parietal Notch Bone | |
| Fronto-temporo Articulation | |
| Parietal Foramen | |
| Access Infraorb. For | |
| Zygomat. Facial. For | |
| Frontal. For | |
| Foramen of Huschke | |
| Auditory Torus | |
| Mandibular Torus | |
| Torus Maxillares | |
| Precondylar Tubercle | |
| Foramen Ovale | |
| Supra-Orbital Foramen | |
| Postcondylar facet | |
| Foramen Spinosum | |
| Posterior Cond. Canal | |
| Condylar Facet | |
| Mastoid Foramen | |
| Ant. Ethmoid Foramen | |
| Post. Ethmoid Foramen | |
| Anterior Condylar Canal | |

Skeleton Recording Sheet (Adult)

53.

left

right

Femur

FeL1 Max. L

FeL2 Obl. L

FeD1 A-P Subtroch DI

FeD2 M-L Subtroch DI

FeDs Max. DI Head

C Midshaft Circ.

FeEI Bicond Width

Tibia

TiL1 Max. L

TiB1 Bicond Width

TiD1 A-P DI. Nut. For

TiD2 M-L DI. Nut. For

Fibula

FiL1 Max. L

Humerus

HuL1 Max. L

HuD5 Max. DI Head

HC Midshaft Circ

Radius

RaL1 Max. L

Ulna

UiL1 Max. L

Clavicle

CiL1 Max. L

55. Pathological Distribution

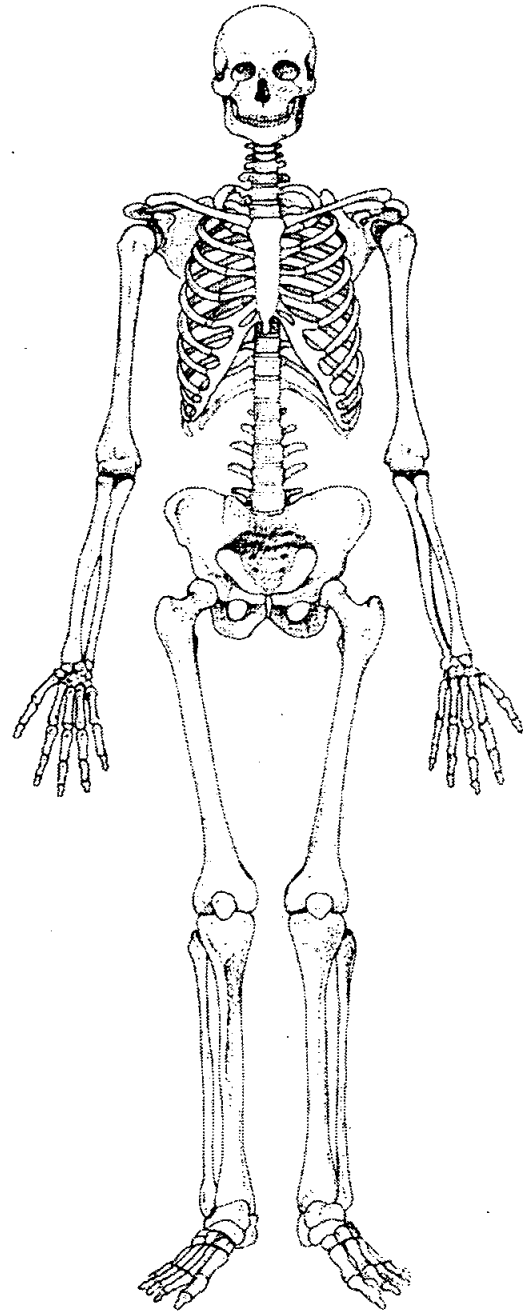
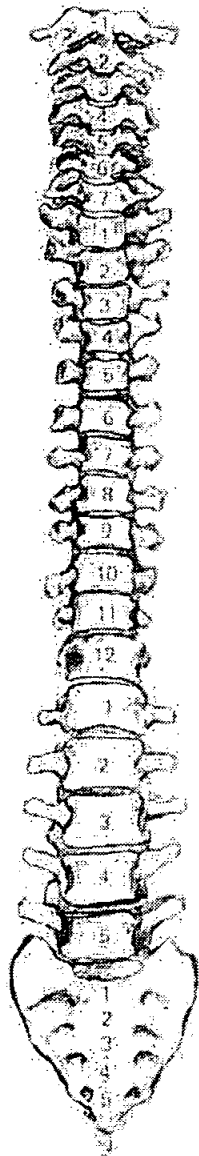
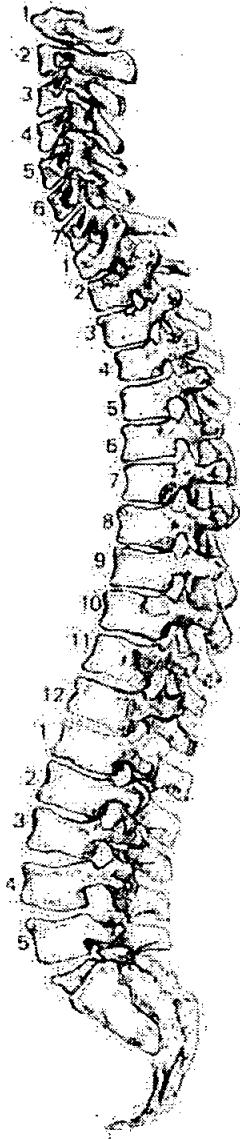

56. Pathological Description

None observed

437

1. Site Name OLR 00

2. Date of Record 28 20 11 00

3. Period

4. Skeleton Number 437

5. Age MT A

6. Sex (tick one) Male Female Unidentified

7. Stature 162.732 ± 8.55 / 5'3"

8. Preservation (tick one) Excellent Good Poor Destroyed

9. Summary of Pathological Conditions Slight SJD
Severe DJD L. Hip + R. Knee
Mod. DJD R. L. Knee

10. Diagram of Bones Present 1

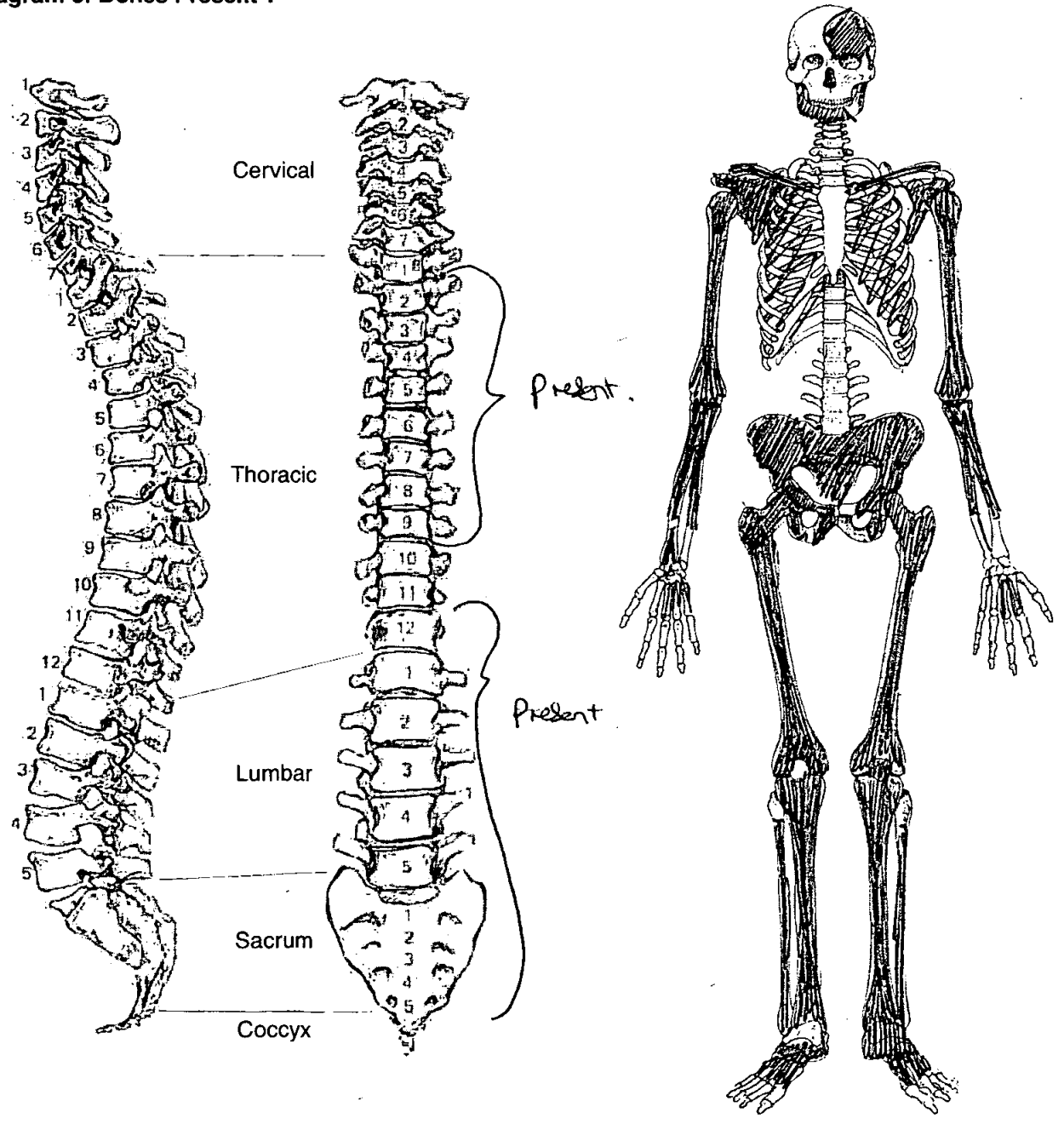

Adult Age Estimation

13. Epiphyseal Fusion 25-29+

14. Dental Eruption and Development No teeth surviving

15. Dental Attrition

16. Pubic Symphyses

a. Todd (♂ & ♀) ~~X~~ 50+

b. McKern & Stewart (♂)

c. Gilbert and McKern (♀)

d. Suchey Brooks (♂ & ♀) VI 60 (lean)

17. Sternal End of Ribs

18. Cranial Suture Closure

19. Ilium Auricular Surface 60+

20. Degenerative Joint Disease Severe DD L hip + L foot, R+L knee
Some SID

21. Comments

Sexing

Skull

22. Supraorbital Ridges Female

23. Mastoid Processes Female

24. Posterior Zygomatic Arch Female

25. Nuchal Crest/Occipital Protuberance None (pronounced)

26. Anterior Mandible Female

27. Orbital Rims Incomp.

Pelvis

28. Sciatic Notch

female

29. Subpubic Angle

~~MA~~ female

30. Subpubic Concavity

female

31. Ischio-Pubic Ramus

Incomplete

32. Ventral Arc

female (present)

33. Preauricular Sulcus

pronounced - female

34. Obturator Foramen

Incomplete

35. Pelvic Brim

female

36. Acetabulum

female

37. Ilium Auricular Surface

female

Sacrum

38. Segments

female

39. Morphology

female

Sternum

Dentition

40. Permanent

/ = Lost PM X = Lost AM B = Broken C = Caries A = Abscess NP = Not Present
 R = Root Only U = Unerupted E = Erupting PE = Partial Eruption PU = Pulp Exposed
 - = Jaw Not Present

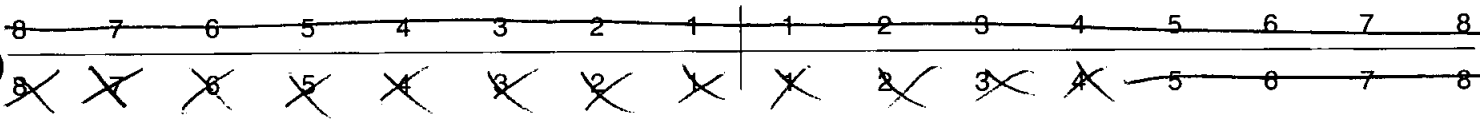

41. Bite

Overbite Underbite Edge to Edge

42. Molar Attrition

M1

M2

M3

Mandible

Maxilla

Left

Right

Left

Right

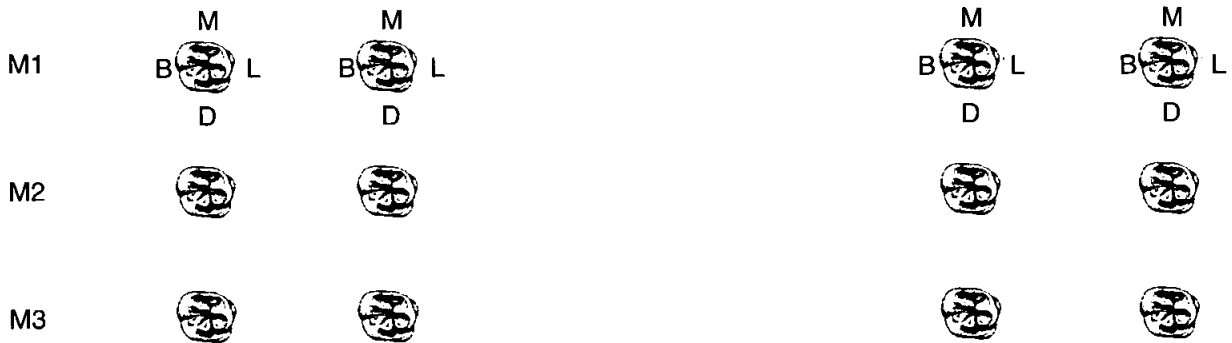

43. Dental Hyoplasia

P = Pit L = Line G = Groove

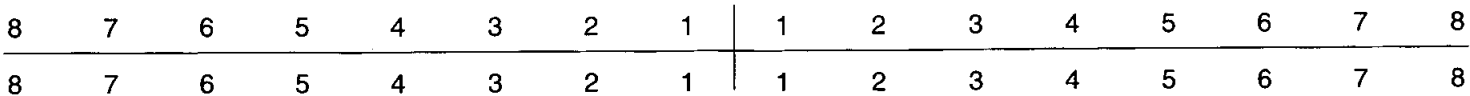

44. Calculus (Brothwell 1981)

Position

- O = Occlusal
- D = Distal
- L = Lingual
- B = Buccal
- M = Mesial
- A = All sides

Severity

- F = Flecks
- S = Slight
- ME = Medium
- H = Heavy

| | | | | | | | | | | | | | | | |
|---|---|---|---|---|---|---|---|---|---|---|---|---|---|---|---|
| 8 | 7 | 6 | 5 | 4 | 3 | 2 | 1 | 1 | 2 | 3 | 4 | 5 | 6 | 7 | 8 |
| 8 | 7 | 6 | 5 | 4 | 3 | 2 | 1 | 1 | 2 | 3 | 4 | 5 | 6 | 7 | 8 |

45. Periodontal Disease (Brothwell 1981)

- S = Slight
- M = medium
- C = Considerable

46. Caries (Lukacs 1989)

Small Medium Large

- Occlusal
- Mesial
- Distal
- Buccal / Labial
- Lingual
- Multiple

47. Abscess

- Internal Drain
- External Drain

48. Dental Anomalies

.....

.....

.....

.....

.....

49. Metrical Data

| | | |
|--|-----------------------|--------|
| Femoral Head Diameter >48mm = ♂, <43mm = ♀ | L <i>pathological</i> | R 43.4 |
| Femoral Bicondylar Width >76mm = ♂, <74mm = ♀ | L | R |
| Humerus Head Diameter >47mm = ♂, <43mm = ♀ | L | R |
| Radius Head Diameter >23mm = ♂, <21mm = ♀ | L | R |
| Scapula Glenoid Cavity Width >26.6mm = ♂, <26.1mm = ♀ | L | R |
| Clavicle maximum Length >150mm = ♂, <133mm = ♀ | L | R |

50. Cranial Non-metrics

- Highest Nuchal Line
- Ossicle at Lambda
- Bregmatic Bone
- Access. Lesser Pal. For
- Palatine Torus
- Metopism
- Lambdoid Ossicle
- Coronal Ossicle
- Epipteric Bone
- Ossicle at Asterion
- Parietal Notch Bone
- Fronto-temporo Articulation
- Parietal Foramen *Present on R*
- Access Infraorb. For
- Zygomat. Facial. For
- Frontal. For
- Foramen of Huschke
- Auditory Torus
- Mandibular Torus
- Torus Maxillares
- Precondylar Tubercle
- Foramen Ovale
- Supra-Orbital Foramen
- Postcondylar facet
- Foramen Spinosum
- Posterior Cond. Canal
- Condylar Facet
- Mastoid Foramen *extra-sutural*
- Ant. Ethmoid Foramen
- Post. Ethmoid Foramen
- Anterior Condylar Canal

437

SR00

51. Humerus

| | unsided | left | right |
|------------------------|--------------------------|-------------------------------------|--------------------------|
| septal aperture | <input type="checkbox"/> | <input checked="" type="checkbox"/> | <input type="checkbox"/> |
| supra-conyloid process | <input type="checkbox"/> | <input type="checkbox"/> | <input type="checkbox"/> |

Scapula

| | | | |
|------------------------------|--------------------------|--------------------------|-------------------------------------|
| supra-scapular foramen/notch | <input type="checkbox"/> | <input type="checkbox"/> | <input type="checkbox"/> |
| acromial articular facet | <input type="checkbox"/> | <input type="checkbox"/> | <input checked="" type="checkbox"/> |

Atlas

| | | | |
|-----------------------------|--------------------------|--------------------------|--------------------------|
| facet form double/single | <input type="checkbox"/> | <input type="checkbox"/> | <input type="checkbox"/> |
| lateral bridge | <input type="checkbox"/> | <input type="checkbox"/> | <input type="checkbox"/> |
| posterior bridge | <input type="checkbox"/> | <input type="checkbox"/> | <input type="checkbox"/> |
| transverse foramen biparite | <input type="checkbox"/> | <input type="checkbox"/> | <input type="checkbox"/> |

Pelvis

| | | | |
|------------------|--------------------------|--------------------------|--------------------------|
| accessory facets | <input type="checkbox"/> | <input type="checkbox"/> | <input type="checkbox"/> |
|------------------|--------------------------|--------------------------|--------------------------|

Sacrum

| | | | |
|----------------------|--------------------------|--------------------------|--------------------------|
| accessory facets | <input type="checkbox"/> | <input type="checkbox"/> | <input type="checkbox"/> |
| spina bifida occulta | <input type="checkbox"/> | <input type="checkbox"/> | <input type="checkbox"/> |

Femur

| | | | |
|--------------------------------|--------------------------|--------------------------|--------------------------|
| allen's fossa | <input type="checkbox"/> | <input type="checkbox"/> | <input type="checkbox"/> |
| polirier's facet | <input type="checkbox"/> | <input type="checkbox"/> | <input type="checkbox"/> |
| plaque | <input type="checkbox"/> | <input type="checkbox"/> | <input type="checkbox"/> |
| third trochanter | <input type="checkbox"/> | <input type="checkbox"/> | <input type="checkbox"/> |
| hypotrochanteric fossa | <input type="checkbox"/> | <input type="checkbox"/> | <input type="checkbox"/> |
| exostois in trochanteric fossa | <input type="checkbox"/> | <input type="checkbox"/> | <input type="checkbox"/> |

Patella

| | | | |
|--------------------|--------------------------|--------------------------|--------------------------|
| vastus notch | <input type="checkbox"/> | <input type="checkbox"/> | <input type="checkbox"/> |
| vastus fossa | <input type="checkbox"/> | <input type="checkbox"/> | <input type="checkbox"/> |
| emarginate patella | <input type="checkbox"/> | <input type="checkbox"/> | <input type="checkbox"/> |

~~Tibia~~

| | | | |
|--|--------------------------|-------------------------------------|-------------------------------------|
| Collaneus facet form double | <input type="checkbox"/> | <input checked="" type="checkbox"/> | <input checked="" type="checkbox"/> |
| facet form single | <input type="checkbox"/> | <input type="checkbox"/> | <input type="checkbox"/> |

Calcaneus

| | | | |
|--|--------------------------|--------------------------|-------------------------------------|
| Medial S ₁ facet form double | <input type="checkbox"/> | <input type="checkbox"/> | <input checked="" type="checkbox"/> |
| Central S ₁ facet form single | <input type="checkbox"/> | <input type="checkbox"/> | <input checked="" type="checkbox"/> |

437

OLR00

Skeleton Recording Sheet (Adult)

53.

left

right

Femur

FeL1 Max. L
 FeL2 Obl. L
 FeD1 A-P Subtroch DI
 FeD2 M-L Subtroch DI
 FeDs Max. DI Head
 C Midshaft Circ.
 FeEI Bicond Width

| |
|--|
| |
| |
| |
| |
| |
| |
| |

| |
|-----|
| 434 |
| |
| |
| |
| |
| |
| |

Tibia

TiL1 Max. L
 TiB1 Bicond Width
 TiD1 A-P DI. Nut. For
 TiD2 M-L DI. Nut. For

| |
|--|
| |
| |
| |
| |

| |
|-----|
| 354 |
| |
| |
| |

Fibula

FiL1 Max. L

| |
|--|
| |
|--|

| |
|--|
| |
|--|

Humerus

HuL1 Max. L
 HuD5 Max. DI Head
 HC Midshaft Circ

| |
|--|
| |
| |
| |

| |
|--|
| |
| |
| |

Radius

RaL1 Max. L

| |
|--|
| |
|--|

| |
|--|
| |
|--|

Ulna

UiL1 Max. L

| |
|--|
| |
|--|

| |
|--|
| |
|--|

Clavicle

CiL1 Max. L

| |
|--|
| |
|--|

| |
|--|
| |
|--|

55. Pathological Distribution

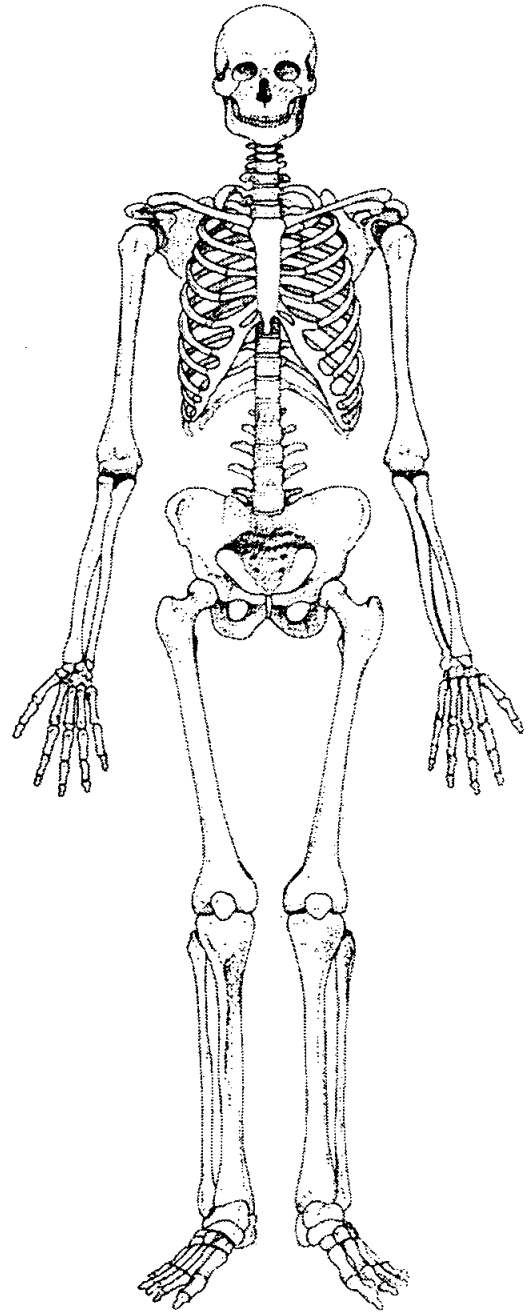
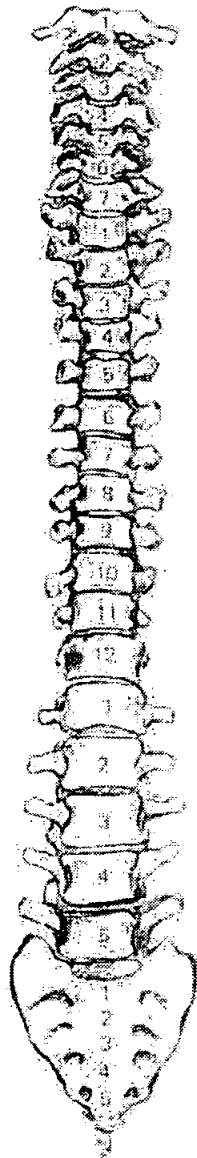
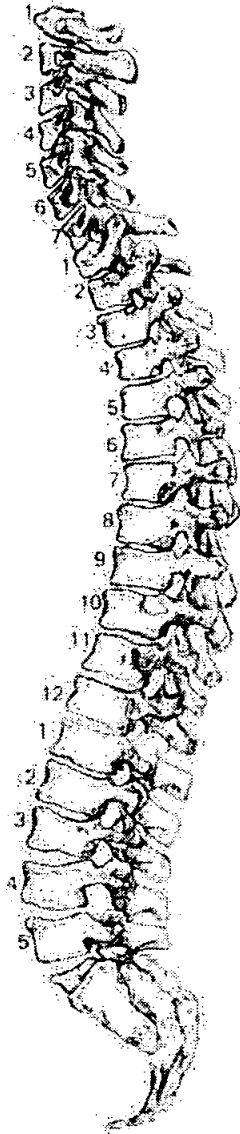

56. Pathological Description

Severe OJD - L. prox femur - Sv. O.P.S., flattening of J surf +
 elevation
 L. acetabulum - Sv. O.P.S. + elevation
 L. Distal femur - Mod. Sv. O.P.S.
 L. prox tibia - AS above
 R. distal femur - Severe O.P.S. + elevation
 R. prox tibia - Mod. Sv. O.P.S.

57. Spinal Joint Disease (for key and recording method see over)

| | | 1 | 2 | 3 | 4 | 5 | 6 | 7 | 8 | 9 | 10 |
|-----|----------------------|---|---|---|---|---|---|---|---|---|----|
| C1 | OP PO SN EB | | | | | | | | | | |
| C2 | OP PO SN EB | | | | | | | | | | |
| C3 | OP PO SN EB | | | | | | | | | | |
| C4 | OP PO SN EB | | | | | | | | | | |
| C5 | OP PO SN EB | | | | | | | | | | |
| C6 | OP PO SN EB | | | | | | | | | | |
| C7 | OP PO SN EB | | | | | | | | | | |
| T1 | OP PO SN EB | | | | | | | | | | |
| T2 | OP PO SN EB | | | | | | | | | | |
| T3 | OP PO SN EB | | ✓ | ✓ | | | | | | | |
| T4 | OP PO SN EB | ✓ | ✓ | ✓ | | | | | | | |
| T5 | OP PO SN EB | ✓ | ✓ | ✓ | | | | | | | |
| T6 | OP PO SN EB | ✓ | ✓ | ✓ | | | | | | | |
| T7 | OP PO SN EB | ✓ | ✓ | ✓ | | | | | | | |
| T8 | OP PO SN EB | ✓ | ✓ | | | | | | | | |
| T9 | OP PO SN EB | | | | | | | | | | |
| T10 | OP PO SN EB | | | | | | | | | | |
| T11 | OP PO SN EB | | | | | | | | | | |
| T12 | OP PO SN EB | | | | | | | | | | |
| L1 | OP PO SN EB | | ✓ | | | | | | | | |
| L2 | OP PO SN EB | | | | | | | | | | |
| L3 | OP PO SN EB | | ✓ | | | | | | | | |
| L4 | OP PO SN EB | | | | | | | | | | |
| L5 | OP PO SN EB | ✓ | | | | | | | | | |

1. Site Name OLR 00

2. Date of Record 24 11 00

3. Period _____

4. Skeleton Number 438 5. Age MTA

6. Sex (tick one) Male Female Unidentified

7. Stature 169.37 ± 2.99 / 5'5 1/2"

8. Preservation (tick one) Excellent Good Poor Destroyed

9. Summary of Pathological Conditions SID

10. Diagram of Bones Present 1

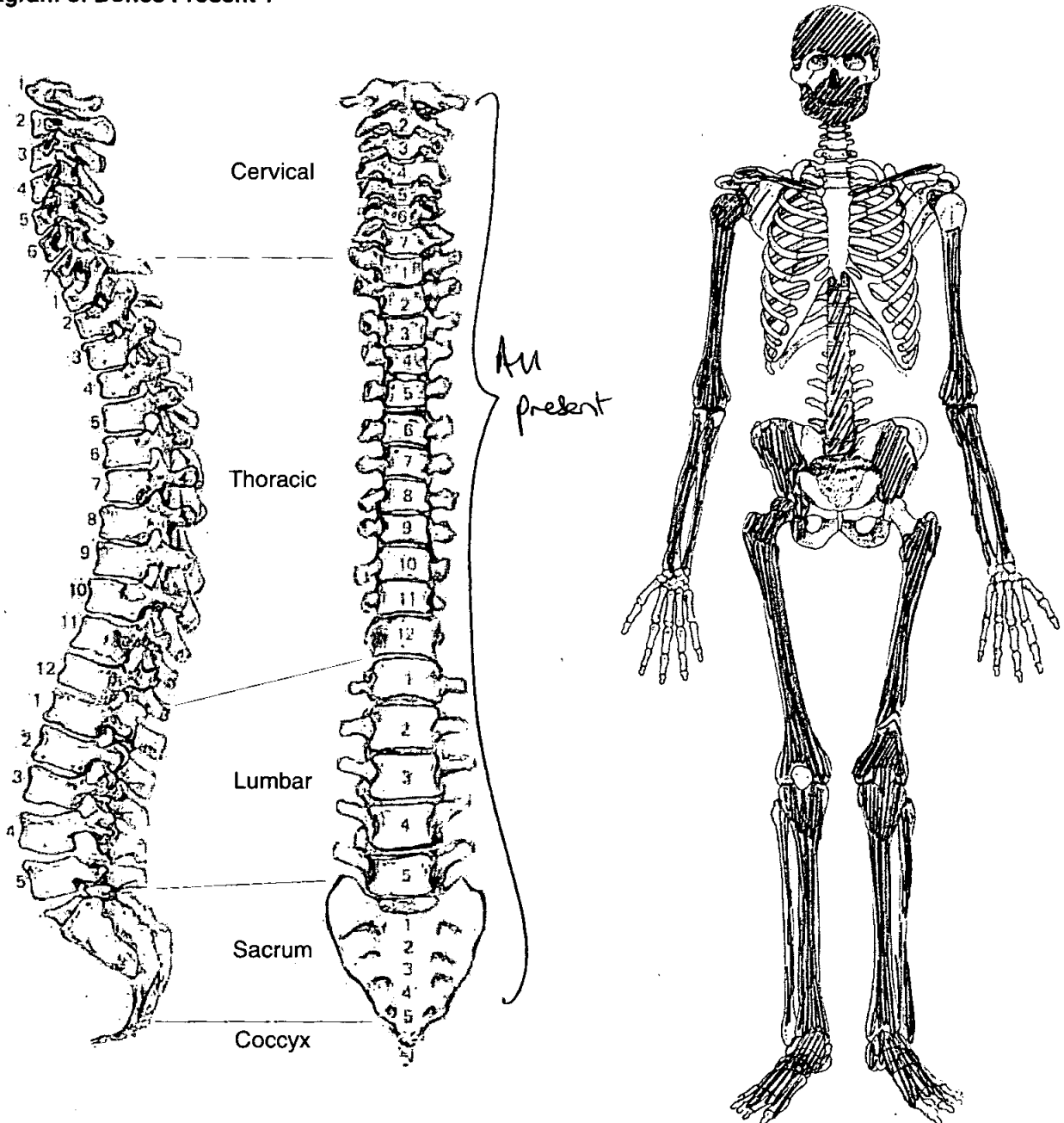

Adult Age Estimation

- 13. Epiphyseal Fusion 25-29+
- 14. Dental Eruption and Development 18+
- 15. Dental Attrition 22-30
- 16. Pubic Symphyses NP
 - a. Todd (♂ & ♀)
 - b. McKern & Stewart (♂)
 - c. Gilbert and McKern (♀)
 - d. Suchey Brooks (♂ & ♀)
- 17. Sternal End of Ribs
- 18. Cranial Suture Closure fused + obliterated
- 19. Ilium Auricular Surface Incomplete, Surcune Part Suggests 50+
- 20. Degenerative Joint Disease Severe SPD
- 21. Comments Ossified laryngeal cartilage

Sexing

Skull

- 22. Supraorbital Ridges NP
- 23. Mastoid Processes Trace
- 24. Posterior Zygomatic Arch Trace
- 25. Nuchal Crest/Occipital Protuberance Trace
- 26. Anterior Mandible Trace
- 27. Orbital Rims NP

Pelvis

28. Sciatic Notch

Male

29. Subpubic Angle

NP

30. Subpubic Concavity

31. Ischio-Pubic Ramus

32. Ventral Arc

33. Preauricular Sulcus

Male

34. Obturator Foramen

NP

35. Pelvic Brim

Male

36. Acetabulum

Male

37. Ilium Auricular Surface

Male

Sacrum

38. Segments

SI only = Male

39. Morphology

Sternum

Dentition

40. Permanent

/ = Lost PM X = Lost AM B = Broken C = Caries A = Abscess NP = Not Present
 R = Root Only U = Unerupted E = Erupting PE = Partial Eruption PU = Pulp Exposed
 - = Jaw Not Present

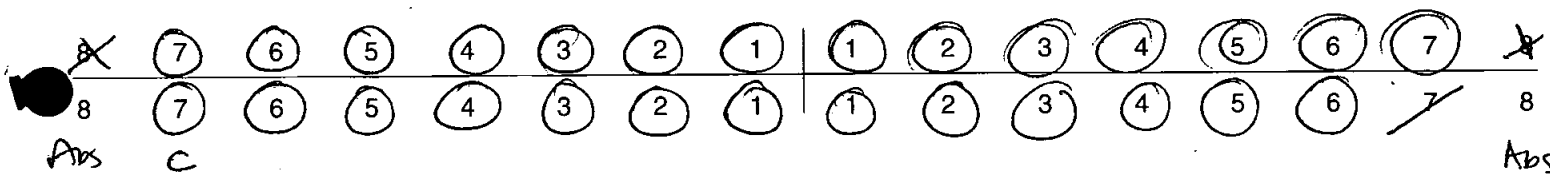

41. Bite

Overbite Underbite Edge to Edge

42. Molar Attrition

M1

M2

M3

Mandible

Maxilla

Left

Right

Left

Right

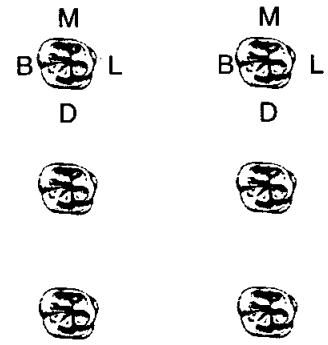
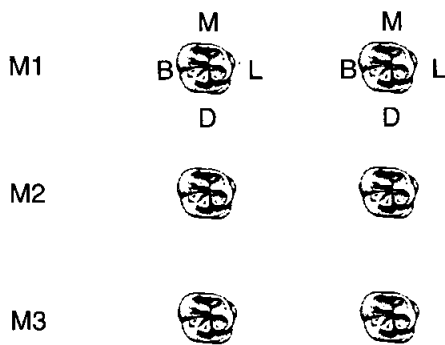

43. Dental Hyoplasia

P = Pit L = Line G = Groove

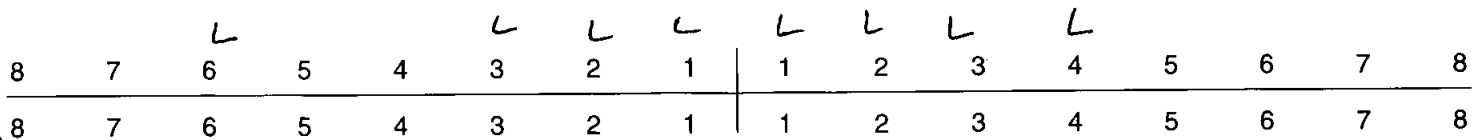

Skeleton Recording Sheet (Adult)

44. Calculus (Brothwell 1981)

Position
 O = Occlusal
 D = Distal
 L = Lingual
 B = Buccal
 M = Mesial
 A = All sides

Severity
 F = Flecks
 S = Slight
 ME = Medium
 H = Heavy

Exc. 21112

| | | | | | | | | | | | | | | | |
|---|---|---|---|---|---|---|---|---|---|---|---|---|---|---|---|
| 8 | 7 | 6 | 5 | 4 | 3 | 2 | 1 | 1 | 2 | 3 | 4 | 5 | 6 | 7 | 8 |
| 8 | 7 | 6 | 5 | 4 | 3 | 2 | 1 | 1 | 2 | 3 | 4 | 5 | 6 | 7 | 8 |

45. Periodontal Disease (Brothwell 1981)

S = Slight
 M = medium
 C = Considerable

46. Caries (Lukacs 1989)

Small Medium Large

Occusal
 Mesial
 Distal
 Buccal / Labial FI
 Lingual
 Multiple

47. Abscess

Internal Drain
 External Drain

48. Dental Anomalies

818 Absent - Conspicuously
unpacked

49. Metrical Data

| | | |
|--|---|------|
| Femoral Head Diameter >48mm = ♂, <43mm = ♀ | L | R 49 |
| Femoral Bicondylar Width >76mm = ♂, <74mm = ♀ | L | R |
| Humerus Head Diameter >47mm = ♂, <43mm = ♀ | L | R |
| Radius Head Diameter >23mm = ♂, <21mm = ♀ | L | R |
| Scapula Glenoid Cavity Width >26.6mm = ♂, <26.1mm = ♀ | L | R |
| Clavicle maximum Length >150mm = ♂, <133mm = ♀ | L | R |

50. Cranial Non-metrics

- Highest Nuchal Line
- Ossicle at Lambda
- Bregmatic Bone
- Access. Lesser Pal. For
- Palatine Torus
- Metopism
- Lambdoid Ossicle
- Coronal Ossicle
- Epipteric Bone
- Ossicle at Asterion
- Parietal Notch Bone
- Fronto-temporo Articulation
- Parietal Foramen *R + L Present*
- Access Infraorb. For
- Zygomat. Facial. For
- Frontal. For
- Foramen of Huschke
- Auditory Torus
- Mandibular Torus
- Torus Maxillares
- Precondylar Tubercle
- Foramen Ovale
- Supra-Orbital Foramen
- Postcondylar facet
- Foramen Spinosum
- Posterior Cond. Canal
- Condylar Facet
- Mastoid Foramen *R. Absent*
- Ant. Ethmoid Foramen
- Post. Ethmoid Foramen
- Anterior Condylar Canal

Skeleton Recording Sheet (Adult)

51. Humerus

| | unsided | left | right |
|------------------------|--------------------------|--------------------------|--------------------------|
| septal aperture | <input type="checkbox"/> | <input type="checkbox"/> | <input type="checkbox"/> |
| supra-conyloid process | <input type="checkbox"/> | <input type="checkbox"/> | <input type="checkbox"/> |

Scapula

| | unsided | left | right |
|------------------------------|--------------------------|--------------------------|--------------------------|
| supra-scapular foramen/notch | <input type="checkbox"/> | <input type="checkbox"/> | <input type="checkbox"/> |
| acromial articular facet | <input type="checkbox"/> | A | ✓ |

Atlas

| | unsided | left | right |
|-----------------------------|--------------------------|--------------------------|--------------------------|
| facet form double/single | <input type="checkbox"/> | <input type="checkbox"/> | <input type="checkbox"/> |
| lateral bridge | <input type="checkbox"/> | <input type="checkbox"/> | <input type="checkbox"/> |
| posterior bridge | <input type="checkbox"/> | <input type="checkbox"/> | <input type="checkbox"/> |
| transverse foramen biparite | <input type="checkbox"/> | <input type="checkbox"/> | <input type="checkbox"/> |

Pelvis

| | unsided | left | right |
|------------------|--------------------------|--------------------------|--------------------------|
| accessory facets | <input type="checkbox"/> | <input type="checkbox"/> | <input type="checkbox"/> |

Sacrum

| | unsided | left | right |
|----------------------|--------------------------|--------------------------|--------------------------|
| accessory facets | <input type="checkbox"/> | <input type="checkbox"/> | <input type="checkbox"/> |
| spina bifida occulta | <input type="checkbox"/> | <input type="checkbox"/> | <input type="checkbox"/> |

Femur

| | unsided | left | right |
|---------------------------------|--------------------------|--------------------------|--------------------------|
| allen's fossa | <input type="checkbox"/> | <input type="checkbox"/> | <input type="checkbox"/> |
| polirier's facet | <input type="checkbox"/> | <input type="checkbox"/> | <input type="checkbox"/> |
| plaque | <input type="checkbox"/> | <input type="checkbox"/> | <input type="checkbox"/> |
| third trochanter | <input type="checkbox"/> | <input type="checkbox"/> | <input type="checkbox"/> |
| hypotrochanteric fossa | <input type="checkbox"/> | <input type="checkbox"/> | <input type="checkbox"/> |
| exostosis in trochanteric fossa | <input type="checkbox"/> | <input type="checkbox"/> | <input type="checkbox"/> |

Patella

| | unsided | left | right |
|--------------------|--------------------------|--------------------------|--------------------------|
| vastus notch | <input type="checkbox"/> | <input type="checkbox"/> | <input type="checkbox"/> |
| vastus fossa | <input type="checkbox"/> | <input type="checkbox"/> | <input type="checkbox"/> |
| emarginate patella | <input type="checkbox"/> | <input type="checkbox"/> | <input type="checkbox"/> |

Tibia

| | unsided | left | right |
|-------------------|--------------------------|--------------------------|--------------------------|
| facet form double | <input type="checkbox"/> | <input type="checkbox"/> | <input type="checkbox"/> |
| facet form single | <input type="checkbox"/> | <input type="checkbox"/> | <input type="checkbox"/> |

Calcaneus

| | unsided | left | right |
|-------------------|--------------------------|--------------------------|--------------------------|
| facet form double | <input type="checkbox"/> | <input type="checkbox"/> | ✓ |
| facet form single | <input type="checkbox"/> | <input type="checkbox"/> | <input type="checkbox"/> |

OLR00 438

Skeleton Recording Sheet (Adult)

53.

left

right

Femur

| | | |
|----------------------|--|-----|
| FeL1 Max. L | | 450 |
| FeL2 Obl. L | | |
| FeD1 A-P Subtroch DI | | |
| FeD2 M-L Subtroch DI | | |
| FeDs Max. DI Head | | |
| C Midshaft Circ. | | |
| FeEI Bicond Width | | |

Tibia

| | | |
|-----------------------|--|--------|
| TiL1 Max. L | | Eq 366 |
| TiB1 Bicond Width | | |
| TiD1 A-P DI. Nut. For | | |
| TiD2 M-L DI. Nut. For | | |

Fibula

| | | |
|-------------|--|--|
| FiL1 Max. L | | |
|-------------|--|--|

Humerus

| | | |
|-------------------|--|--|
| HuL1 Max. L | | |
| HuD5 Max. DI Head | | |
| HC Midshaft Circ | | |

Radius

| | | |
|-------------|--|--|
| RaL1 Max. L | | |
|-------------|--|--|

Ulna

| | | |
|-------------|--|--|
| UiL1 Max. L | | |
|-------------|--|--|

Clavicle

| | | |
|-------------|--|--|
| CiL1 Max. L | | |
|-------------|--|--|

55. Pathological Distribution

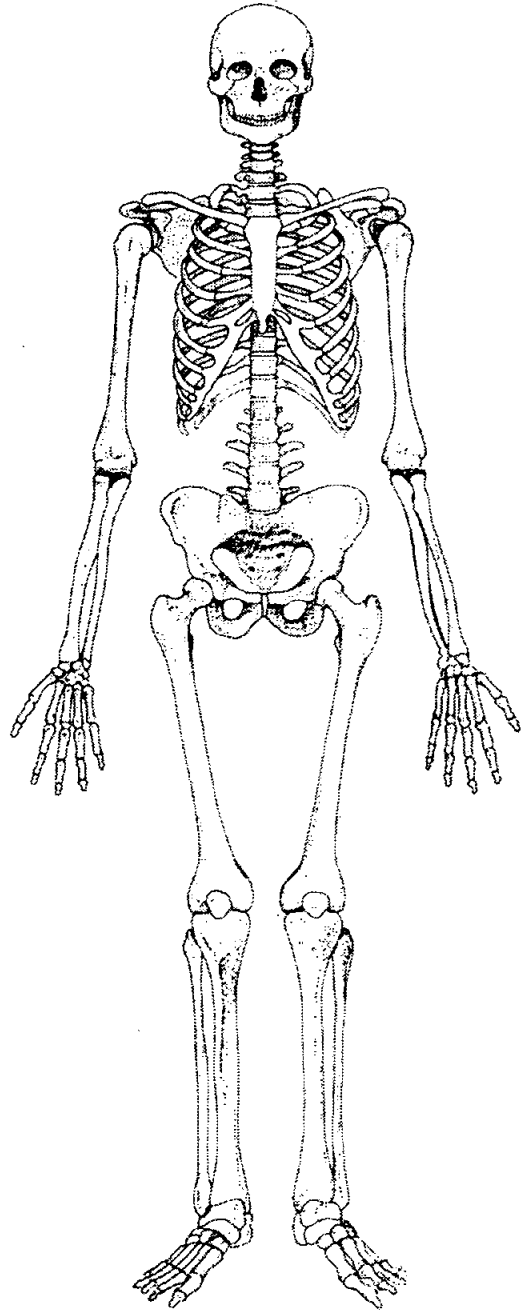
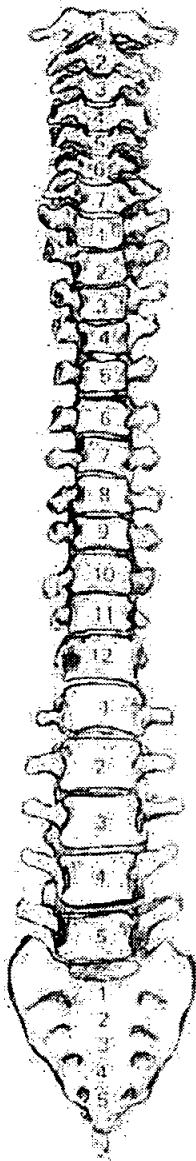
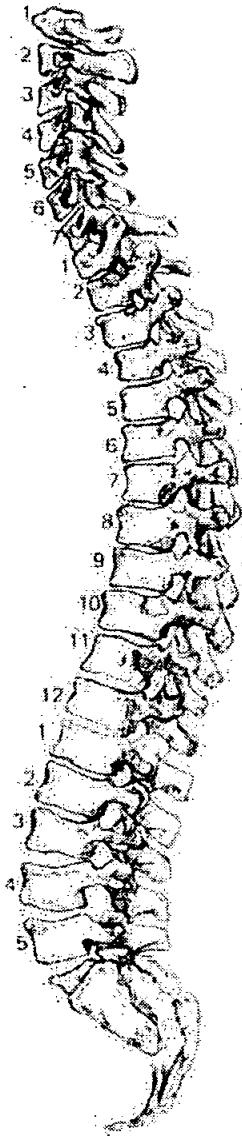

56. Pathological Description

.....
.....
..... S/D
.....
.....
.....
.....
.....
.....
.....
.....
.....

57. Spinal Joint Disease (for key and recording method see over)

| | | 1 | 2 | 3 | 4 | 5 | 6 | 7 | 8 | 9 | 10 |
|-----|----------------------|--------------|-----|----|-----|---|---|---|---|---|----|
| C1 | OP PO SN EB | | | | | | | | | | |
| C2 | OP PO SN EB | | | | | | | | | | |
| C3 | OP PO SN EB | | | | ✓++ | | | | | | |
| C4 | OP PO SN EB | | | ✓+ | | | | ✓ | | | |
| C5 | OP PO SN EB | ✓ | ✓ | | | | | | | | |
| C6 | OP PO SN EB | ✓ | ✓✓+ | | | | | | | | |
| C7 | OP PO SN EB | ✓✓ | ✓✓ | | | | | | | | |
| T1 | OP PO SN EB | ✓✓ | ✓✓ | | | | | | | | |
| T2 | OP PO SN EB | ✓✓ | ✓✓ | | | | | | | | |
| T3 | OP PO SN EB | ✓✓ | ✓✓ | | | | | | | | |
| T4 | OP PO SN EB | ✓✓ | ✓✓ | | | | | | | | |
| T5 | OP PO SN EB | ✓✓ | ✓✓ | | | | | | | | |
| T6 | OP PO SN EB | ✓✓ | ✓✓ | | | | | | | | |
| T7 | OP PO SN EB | ✓✓ | ✓✓ | | | | | | | | |
| T8 | OP PO SN EB | ✓✓ | ✓✓ | | | | | | | | |
| T9 | OP PO SN EB | ✓✓ | ✓✓ | | | | | | | | |
| T10 | OP PO SN EB | ✓✓ | ✓✓ | | | | | | | | |
| T11 | OP PO SN EB | ✓✓ | ✓✓ | | | | | | | | |
| T12 | OP PO SN EB | ✓✓ | ✓✓ | | | | | | | | |
| L1 | OP PO SN EB | ✓✓ | ✓✓ | | | | | | | | |
| L2 | OP PO SN EB | ✓✓ | ✓✓ | | | | | | | | |
| L3 | OP PO SN EB | ✓✓ | ✓✓ | ✓ | ✓ | | | ✓ | ✓ | | |
| L4 | OP PO SN EB | ✓✓ | ✓✓ | ✓ | | | | ✓ | | | |
| L5 | OP PO SN EB | Body Dissing | | ✓ | | | | | ✓ | | |

439

1. Site Name OLR 00

2. Date of Record 21 11 00

3. Period

4. Skeleton Number 439

5. Age 3½ - 4½ yrs

6. Preservation (tick one) Excellent Good Poor Destroyed

7. Summary of Pathological Conditions

.....

.....

Diagram of Bones Present 1

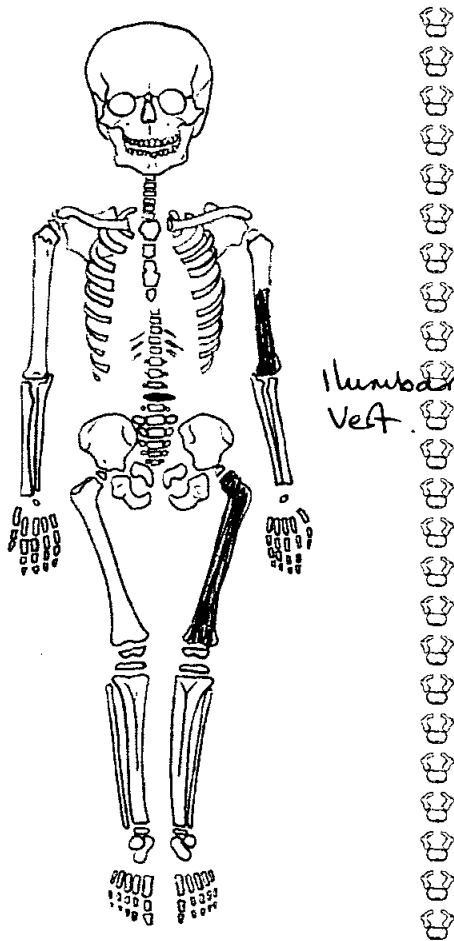
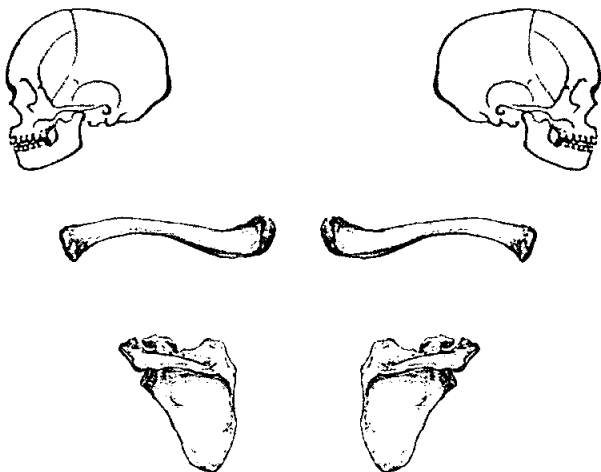

Juvenile Age Estimation

8. Epiphyseal union > 3-4 yrs

9. Dental Development NP

Postcranial Measurements

10. Humerus Length L [] R []

12. Ulna Length [] []

14. Radius Length [] []

16. Tibia Length [] []

11. Femur Length L 191 R []

13. Ilium Length [] []

15. Fibula Length [] []

17. Comments Long bone by age! 3.5 - 4.5

25. Abscess

Internal Drain
External Drain

26. Dental Anomalies

.....

.....

.....

.....

.....

27. Pathological distribution

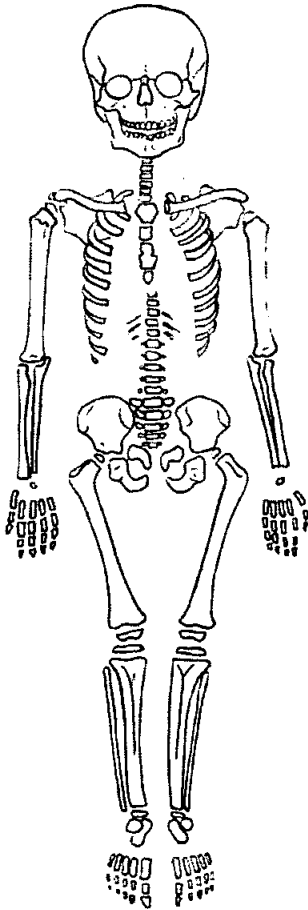
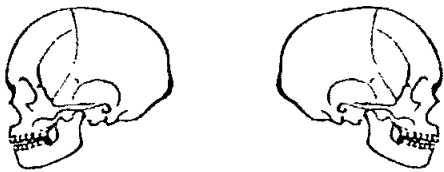

28. Pathological description

.....

.....

None observed

.....

.....

.....

.....

.....

.....

.....

.....

.....

.....

.....

.....

.....

.....

.....

.....

.....

.....

.....

.....

Islington, Old Street, St Lukes
ALROO

Box 9 file 2

E. SYNTHESISED ENVIRONMENTAL DATA - 440 - 499 ^{skeletons}

SCAN PDF

FILMING INSTRUCTIONS

Submitter OASouth

No. of CD copies: 2

Headings

Site information

Line 1: [OASouth] County:[Greater London] Parish:[Islington] Site:[Old Street, St Lukes]

Site code[OLR00]

Line 2: Excavators name[A. Boyle]

Line 3:

Classification of material

Tick if present

| Classification of material | Tick if present |
|--|-----------------|
| Index to archive | |
| Introduction | |
| A:Final Report | |
| A:Publication Report | |
| B:Site Data – Text: Diary/Daybook/Fieldnotes | |
| B: Site Data – Text: General Summaries | |
| B: Site Data – Text: Primary Context Records | |
| B: Site Data – Text: Synthesised Context Records | |
| B: Site Data – Text: Survey Reports | |
| B: Site Data – Text: Catalogue of Drawings | |
| B: Site Data – Text: Primary Drawings | |
| B: Site Data – Text: Synthesised Drawings | |
| C: Finds Data – Text: Primary Finds Data | |
| C: Finds Data – Text: Synthesised Finds Data | |
| C: Finds Data – Text: Specialist Reports | |
| C: Finds Data – Text: Box/Bag List | |
| D: Catalogue of Photos/Slides/Videos/X--rays | |
| E: Environmental/Ecofact Data: Primary Records | |
| E: Environmental/Ecofact Data: Synthesised Records, <i>Unnamed Individuals 440-499</i> ✓ | |
| E: Environmental/Ecofact Data: Specialist Reports | |
| F: Documentary | |
| F: Press and Publicity | |
| G: Correspondence | |
| H: Miscellaneous | |

dy

440

Skeleton Recording Sheet (Adult)

1. Site Name OLR 00

2. Date of Record

| | |
|---|---|
| 1 | 6 |
| 1 | 1 |
| 0 | 0 |

3. Period

4. Skeleton Number

| | | | | | | | |
|---|---|---|--|--|--|--|--|
| 4 | 4 | 0 | | | | | |
|---|---|---|--|--|--|--|--|

 5. Age

| | | |
|---|---|---|
| M | T | A |
|---|---|---|

6. Sex (tick one) Male Female Unidentified

7. Stature 158.087 ± 3.72 / 5' 1 1/2"

8. Preservation (tick one) Excellent Good Poor Destroyed

9. Summary of Pathological Conditions Slight SJD
Severe DJD L.T.P.

10. Diagram of Bones Present 1

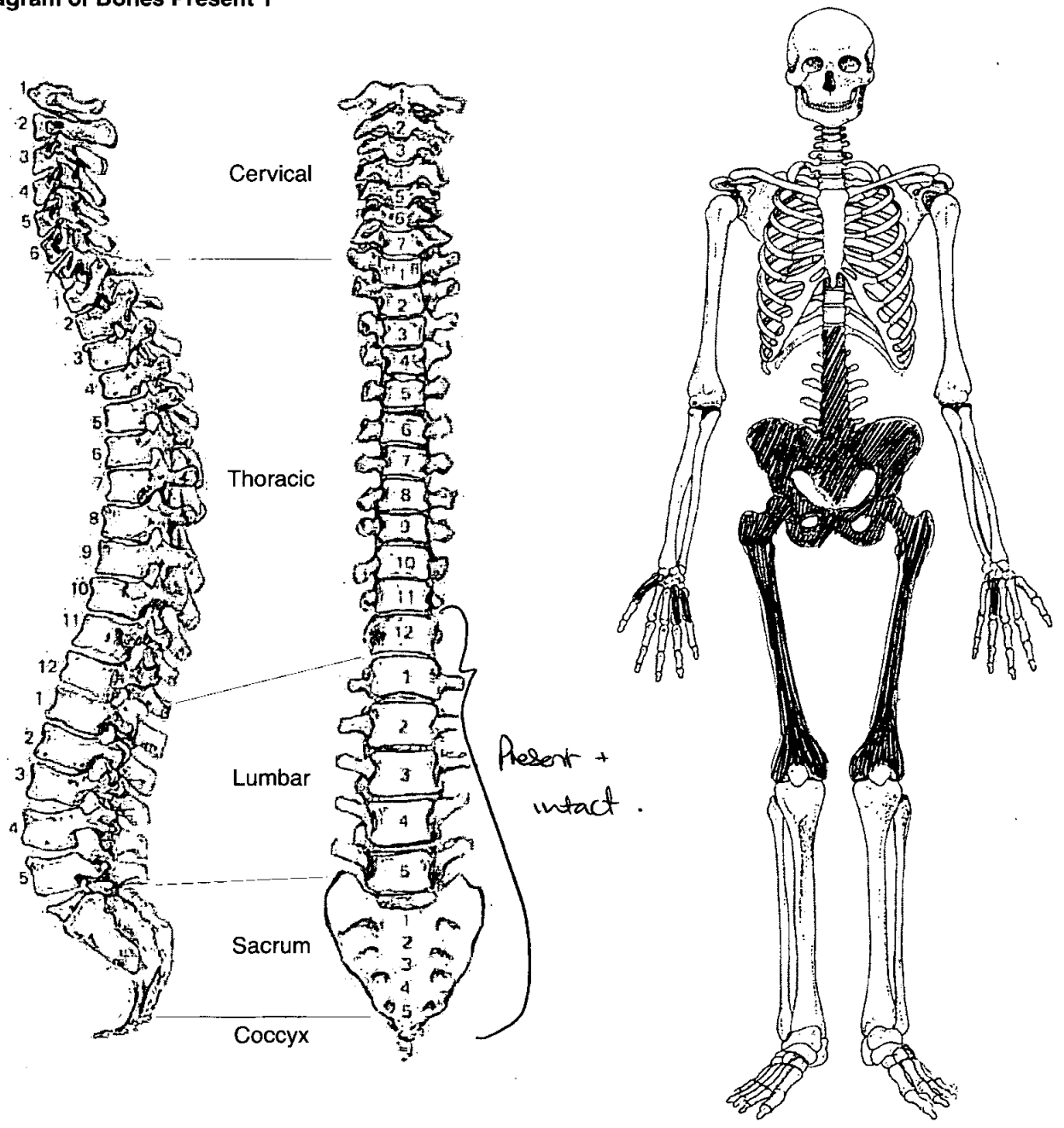

Adult Age Estimation

- 13. Epiphyseal Fusion 25+
- 14. Dental Eruption and Development NP
↓
- 15. Dental Attrition
- 16. Pubic Symphyses
 - a. Todd (♂ & ♀) IX 45-50
 - b. McKern & Stewart (♂)
 - c. Gilbert and McKern (♀)
 - d. Suchey Brooks (♂ & ♀) I 46-1 (Dean)
- 17. Sternal End of Ribs
- 18. Cranial Suture Closure
- 19. Ilium Auricular Surface 60+
- 20. Degenerative Joint Disease Slight SJD. Severe SJD L. hip.
- 21. Comments

Sexing

Skull

- 22. Supraorbital Ridges NP
- 23. Mastoid Processes
- 24. Posterior Zygomatic Arch
- 25. Nuchal Crest/Occipital Protuberance
- 26. Anterior Mandible
- 27. Orbital Rims

Pelvis

28. Sciatic Notch

female

29. Subpubic Angle

female

30. Subpubic Concavity

female

31. Ischio-Pubic Ramus

female

32. Ventral Arc

female

33. Preauricular Sulcus

female

34. Obturator Foramen

female

35. Pelvic Brim

female

36. Acetabulum

female

37. Ilium Auricular Surface

female

Sacrum

38. Segments

female

39. Morphology

female

Sternum

Skeleton Recording Sheet (Adult)

49. Metrical Data

| | | |
|--|--------|--------|
| Femoral Head Diameter >48mm = ♂, <43mm = ♀ | L 41.7 | R 40.8 |
| Femoral Bicondylar Width >76mm = ♂, <74mm = ♀ | L | R |
| Humerus Head Diameter >47mm = ♂, <43mm = ♀ | L | R |
| Radius Head Diameter >23mm = ♂, <21mm = ♀ | L | R |
| Scapula Glenoid Cavity Width >26.6mm = ♂, <26.1mm = ♀ | L | R |
| Clavicle maximum Length >150mm = ♂, <133mm = ♀ | L | R |

50. Cranial Non-metrics

- Highest Nuchal Line
- Ossicle at Lambda
- Bregmatic Bone
- Access. Lesser Pal. For
- Palatine Torus
- Metopism
- Lambdoid Ossicle
- Coronal Ossicle
- Epipteric Bone
- Ossicle at Asterion
- Parietal Notch Bone
- Fronto-temporo Articulation
- Parietal Foramen
- Access Infraorb. For
- Zygomat. Facial. For
- Frontal. For
- Foramen of Huschke
- Auditory Torus
- Mandibular Torus
- Torus Maxillares
- Precondylar Tubercle
- Foramen Ovale
- Supra-Orbital Foramen
- Postcondylar facet
- Foramen Spinosum
- Posterior Cond. Canal
- Condylar Facet
- Mastoid Foramen
- Ant. Ethmoid Foramen
- Post. Ethmoid Foramen
- Anterior Condylar Canal

Skeleton Recording Sheet (Adult)

51. Humerus

| | unsided | left | right |
|------------------------|----------------------|----------------------|----------------------|
| septal aperture | <input type="text"/> | <input type="text"/> | <input type="text"/> |
| supra-conyloid process | <input type="text"/> | <input type="text"/> | <input type="text"/> |

Scapula

| | | | |
|------------------------------|----------------------|----------------------|----------------------|
| supra-scapular foramen/notch | <input type="text"/> | <input type="text"/> | <input type="text"/> |
| acromial articular facet | <input type="text"/> | <input type="text"/> | <input type="text"/> |

Atlas

| | | | |
|-----------------------------|----------------------|----------------------|----------------------|
| facet form double/single | <input type="text"/> | <input type="text"/> | <input type="text"/> |
| lateral bridge | <input type="text"/> | <input type="text"/> | <input type="text"/> |
| posterior bridge | <input type="text"/> | <input type="text"/> | <input type="text"/> |
| transverse foramen biparite | <input type="text"/> | <input type="text"/> | <input type="text"/> |

Pelvis

| | | | |
|------------------|----------------------|----------------------|----------------------|
| accessory facets | <input type="text"/> | <input type="text"/> | <input type="text"/> |
|------------------|----------------------|----------------------|----------------------|

Sacrum

| | | | |
|----------------------|----------------------|----------------------|----------------------|
| accessory facets | <input type="text"/> | <input type="text"/> | <input type="text"/> |
| spina bifida occulta | <input type="text"/> | <input type="text"/> | <input type="text"/> |

Femur

| | | | |
|--------------------------------|----------------------|----------------------|-------------------------------------|
| allen's fossa | <input type="text"/> | <input type="text"/> | <input type="text"/> |
| polirier's facet | <input type="text"/> | <input type="text"/> | <input type="text"/> |
| plaque | <input type="text"/> | <input type="text"/> | <input checked="" type="checkbox"/> |
| third trochanter | <input type="text"/> | <input type="text"/> | <input type="text"/> |
| hypotrochanteric fossa | <input type="text"/> | <input type="text"/> | <input type="text"/> |
| exostois in trochanteric fossa | <input type="text"/> | <input type="text"/> | <input type="text"/> |

Patella

| | | | |
|--------------------|----------------------|----------------------|----------------------|
| vastus notch | <input type="text"/> | <input type="text"/> | <input type="text"/> |
| vastus fossa | <input type="text"/> | <input type="text"/> | <input type="text"/> |
| emarginate patella | <input type="text"/> | <input type="text"/> | <input type="text"/> |

Tibia

| | | | |
|-------------------|----------------------|----------------------|----------------------|
| facet form double | <input type="text"/> | <input type="text"/> | <input type="text"/> |
| facet form single | <input type="text"/> | <input type="text"/> | <input type="text"/> |

Calcaneus

| | | | |
|-------------------|----------------------|----------------------|----------------------|
| facet form double | <input type="text"/> | <input type="text"/> | <input type="text"/> |
| facet form single | <input type="text"/> | <input type="text"/> | <input type="text"/> |

Skeleton Recording Sheet (Adult)

53.

left

right

Femur

- FeL1 Max. L
- FeL2 Obl. L
- FeD1 A-P Subtroch DI
- FeD2 M-L Subtroch DI
- FeDs Max. DI Head
- C Midshaft Circ.
- FeE1 Bicond Width

| |
|-----|
| 416 |
| |
| |
| |
| |
| |
| |

| |
|-----|
| 421 |
| |
| |
| |
| |
| |
| |

Tibia

- TiL1 Max. L
- TiB1 Bicond Width
- TiD1 A-P DI. Nut. For
- TiD2 M-L DI. Nut. For

| |
|--|
| |
| |
| |
| |

| |
|--|
| |
| |
| |
| |

Fibula

- FIL1 Max. L

| |
|--|
| |
|--|

| |
|--|
| |
|--|

Humerus

- HuL1 Max. L
- HuD5 Max. DI Head
- HC Midshaft Circ

| |
|--|
| |
| |
| |

| |
|--|
| |
| |
| |

Radius

- RaL1 Max. L

| |
|--|
| |
|--|

| |
|--|
| |
|--|

Ulna

- UiL1 Max. L

| |
|--|
| |
|--|

| |
|--|
| |
|--|

Clavicle

- CiL1 Max. L

| |
|--|
| |
|--|

| |
|--|
| |
|--|

55. Pathological Distribution

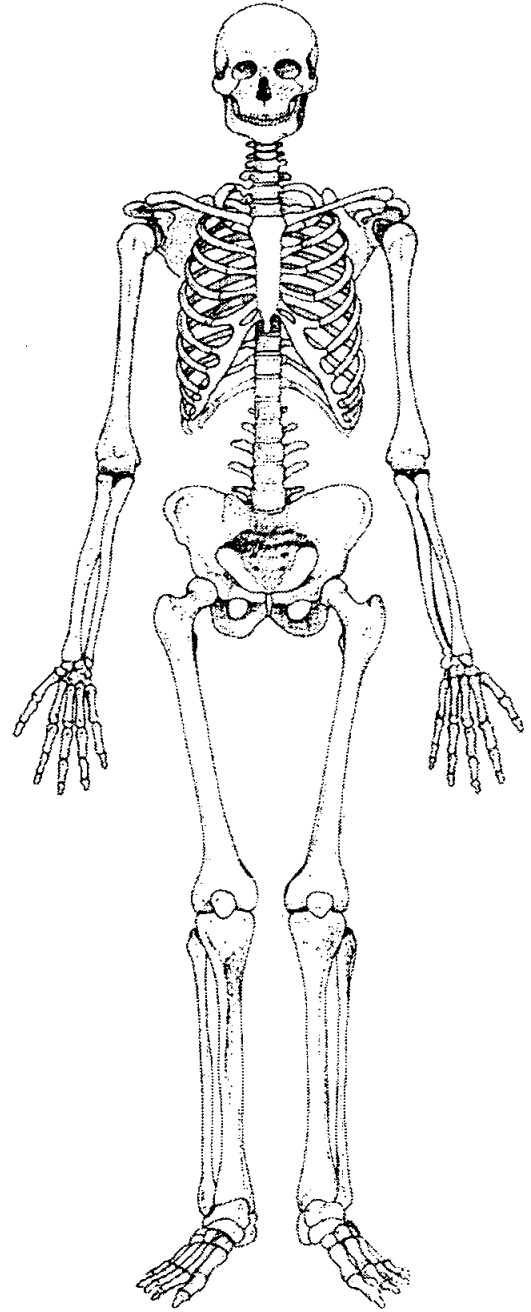
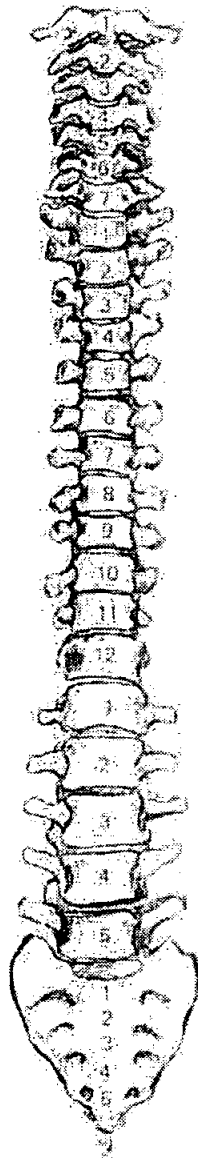
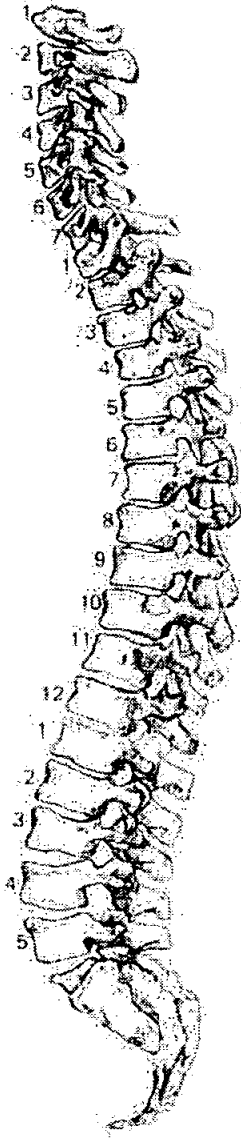

56. Pathological Description

D/D

L. prox femur - Severe p.o., eburnation, mod o.p.s + pattering of Jr. Surface

L Acetabulum - Severe eburnation, p.o. + mod o.p.s

R distal femur - Slight o.p.s.

57. Spinal Joint Disease (for key and recording method see over)

| | | 1 | 2 | 3 | 4 | 5 | 6 | 7 | 8 | 9 | 10 |
|-----|----------------------|---|---|---|---|---|---|---|---|---|----|
| C1 | OP PO SN EB | | | | | | | | | | |
| C2 | OP PO SN EB | | | | | | | | | | |
| C3 | OP PO SN EB | | | | | | | | | | |
| C4 | OP PO SN EB | | | | | | | | | | |
| C5 | OP PO SN EB | | | | | | | | | | |
| C6 | OP PO SN EB | | | | | | | | | | |
| C7 | OP PO SN EB | | | | | | | | | | |
| T1 | OP PO SN EB | | | | | | | | | | |
| T2 | OP PO SN EB | | | | | | | | | | |
| T3 | OP PO SN EB | | | | | | | | | | |
| T4 | OP PO SN EB | | | | | | | | | | |
| T5 | OP PO SN EB | | | | | | | | | | |
| T6 | OP PO SN EB | | | | | | | | | | |
| T7 | OP PO SN EB | | | | | | | | | | |
| T8 | OP PO SN EB | | | | | | | | | | |
| T9 | OP PO SN EB | | | | | | | | | | |
| T10 | OP PO SN EB | | | | | | | | | | |
| T11 | OP PO SN EB | | | | | | | | | | |
| T12 | OP PO SN EB | | | | | | ✓ | | | | |
| L1 | OP PO SN EB | | | | | | | | | | |
| L2 | OP PO SN EB | | | | | | | | | | |
| L3 | OP PO SN EB | | | | | | | | | | |
| L4 | OP PO SN EB | ✓ | | | | | | | | | |
| L5 | OP PO SN EB | ✓ | ✓ | | | | | | | | |

Skeleton Recording Sheet (Adult)

58. Spinal Joint Disease (key to previous table)

OP = OSTEOPHYTES

PO = POROSITY

SN = SCHMORL'S NODES

EB = EBURNATION

1 = SUP. BODY

2 = INF. BODY

LEFT: 3 = SUP. PROC

4 = INF.PROC

5 = TRANS.PROC

6 = COSTAL FACETS

RIGHT: 7 = SUP.PROC

8 = INF.PROC

9 = TRANS.PROC

10 = COSTAL FACETS

59. Further notes

lb

441

1. Site Name 011 00

2. Date of Record

| | | |
|----|----|----|
| 16 | 11 | 00 |
|----|----|----|

3. Period

4. Skeleton Number

| | | | | | | | |
|---|---|---|--|--|--|--|--|
| 4 | 4 | 1 | | | | | |
|---|---|---|--|--|--|--|--|

5. Age

| | |
|---|---|
| A | D |
|---|---|

6. Sex (tick one) Male Female Unidentified

(25+) likely to be TTA

7. Stature 170.02 ± 2.99 / 5'5 1/2"

8. Preservation (tick one) Excellent Good Poor Destroyed

9. Summary of Pathological Conditions Severe DDD L+R hips

10. Diagram of Bones Present 1

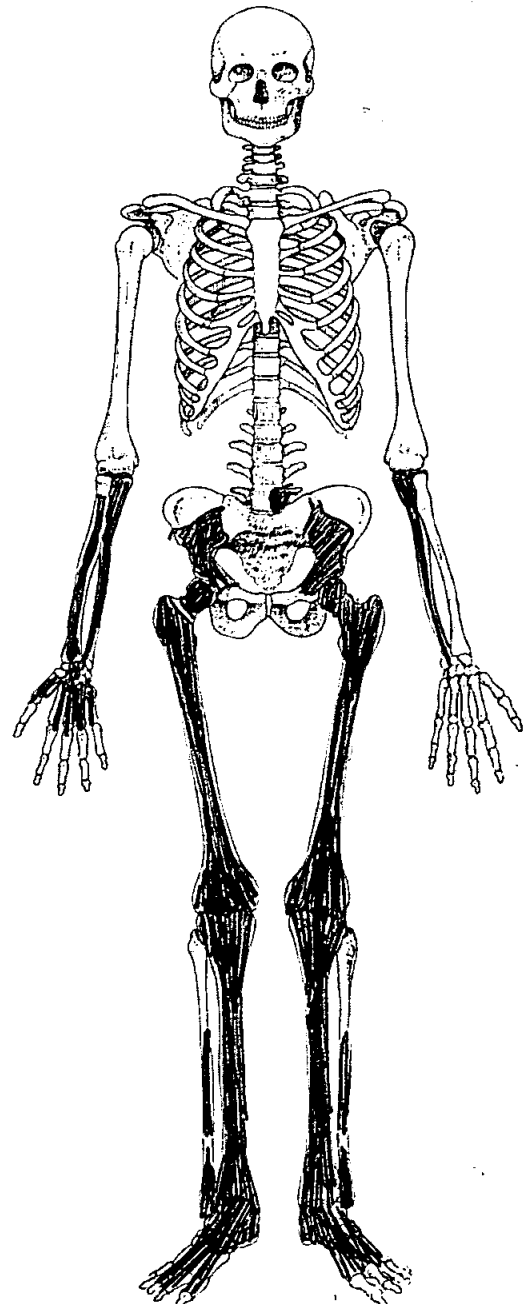
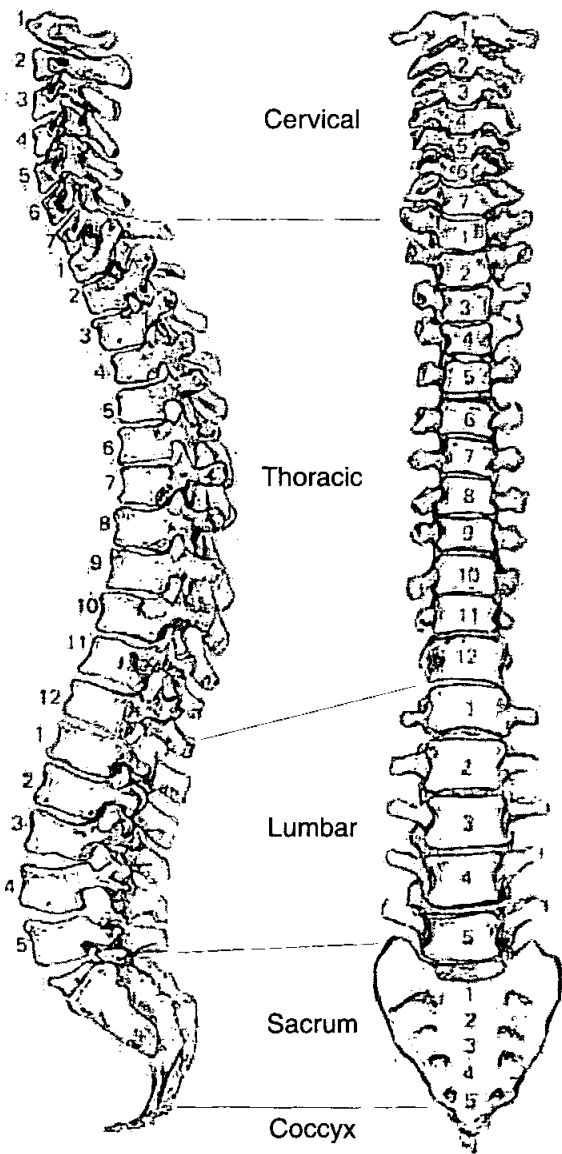

Adult Age Estimation

13. Epiphyseal Fusion

18+ / 22-25+

14. Dental Eruption and Development

NP

15. Dental Attrition

16. Pubic Symphyses

a. Todd (♂ & ♀)

b. McKern & Stewart (♂)

c. Gilbert and McKern (♀)

d. Suchey Brooks (♂ & ♀)

17. Sternal End of Ribs

18. Cranial Suture Closure

19. Ilium Auricular Surface

Too damaged to observe

20. Degenerative Joint Disease

21. Comments

Sexing

Skull

22. Supraorbital Ridges

NP

23. Mastoid Processes

24. Posterior Zygomatic Arch

25. Nuchal Crest/Occipital Protuberance

26. Anterior Mandible

27. Orbital Rims

Pelvis

28. Sciatic Notch

Plate (V. acute)

29. Subpubic Angle

NP

30. Subpubic Concavity

NP

31. Ischio-Pubic Ramus

NP

32. Ventral Arc

NP

33. Preauricular Sulcus

Plate

34. Obturator Foramen

NP

35. Pelvic Brim

Plate

36. Acetabulum

Plate

37. Ilium Auricular Surface

NP

Sacrum

38. Segments

NP

39. Morphology

Sternum

Skeleton Recording Sheet (Adult)

49. Metrical Data

| | | |
|--|-----------------------|--------|
| Femoral Head Diameter >48mm = ♂, <43mm = ♀ | L 51.2 ← pathological | R 54 → |
| Femoral Bicondylar Width >76mm = ♂, <74mm = ♀ | L | R |
| Humerus Head Diameter >47mm = ♂, <43mm = ♀ | L | R |
| Radius Head Diameter >23mm = ♂, <21mm = ♀ | L | R |
| Scapula Glenoid Cavity Width >26.6mm = ♂, <26.1mm = ♀ | L | R |
| Clavicle maximum Length >150mm = ♂, <133mm = ♀ | L | R |

50. Cranial Non-metrics

- Highest Nuchal Line
- Ossicle at Lambda
- Bregmatic Bone
- Access. Lesser Pal. For
- Palatine Torus
- Metopism
- Lambdoid Ossicle
- Coronal Ossicle
- Epipteris Bone
- Ossicle at Asterion
- Parietal Notch Bone
- Fronto-temporo Articulation
- Parietal Foramen
- Access Infraorb. For
- Zygomat. Facial. For
- Frontal. For
- Foramen of Huschke
- Auditory Torus
- Mandibular Torus
- Torus Maxillares
- Precondylar Tubercle
- Foramen Ovale
- Supra-Orbital Foramen
- Postcondylar facet
- Foramen Spinosum
- Posterior Cond. Canal
- Condylar Facet
- Mastoid Foramen
- Ant. Ethmoid Foramen
- Post. Ethmoid Foramen
- Anterior Condylar Canal

Skeleton Recording Sheet (Adult)

51. Humerus

| | unsided | left | right |
|------------------------|----------------------|----------------------|----------------------|
| septal aperture | <input type="text"/> | <input type="text"/> | <input type="text"/> |
| supra-conyloid process | <input type="text"/> | <input type="text"/> | <input type="text"/> |

Scapula

| | | | |
|------------------------------|----------------------|----------------------|----------------------|
| supra-scapular foramen/notch | <input type="text"/> | <input type="text"/> | <input type="text"/> |
| acromial articular facet | <input type="text"/> | <input type="text"/> | <input type="text"/> |

Atlas

| | | | |
|-----------------------------|----------------------|----------------------|----------------------|
| facet form double/single | <input type="text"/> | <input type="text"/> | <input type="text"/> |
| lateral bridge | <input type="text"/> | <input type="text"/> | <input type="text"/> |
| posterior bridge | <input type="text"/> | <input type="text"/> | <input type="text"/> |
| transverse foramen biparite | <input type="text"/> | <input type="text"/> | <input type="text"/> |

Pelvis

| | | | |
|------------------|----------------------|----------------------|----------------------|
| accessory facets | <input type="text"/> | <input type="text"/> | <input type="text"/> |
|------------------|----------------------|----------------------|----------------------|

Sacrum

| | | | |
|----------------------|----------------------|----------------------|----------------------|
| accessory facets | <input type="text"/> | <input type="text"/> | <input type="text"/> |
| spina bifida occulta | <input type="text"/> | <input type="text"/> | <input type="text"/> |

Femur

| | | | |
|--------------------------------|----------------------|----------------------|----------------------|
| allen's fossa | <input type="text"/> | <input type="text"/> | <input type="text"/> |
| polirier's facet | <input type="text"/> | <input type="text"/> | <input type="text"/> |
| plaque | <input type="text"/> | <input type="text"/> | <input type="text"/> |
| third trochanter | <input type="text"/> | <input type="text"/> | <input type="text"/> |
| hypotrochanteric fossa | <input type="text"/> | <input type="text"/> | <input type="text"/> |
| exostois in trochanteric fossa | <input type="text"/> | <input type="text"/> | <input type="text"/> |

Patella

| | | | |
|--------------------|----------------------|----------------------|----------------------|
| vastus notch | <input type="text"/> | <input type="text"/> | <input type="text"/> |
| vastus fossa | <input type="text"/> | <input type="text"/> | <input type="text"/> |
| emarginate patella | <input type="text"/> | <input type="text"/> | <input type="text"/> |

Tibia

| | | | |
|-------------------|----------------------|----------------------|----------------------|
| facet form double | <input type="text"/> | <input type="text"/> | <input type="text"/> |
| facet form single | <input type="text"/> | <input type="text"/> | <input type="text"/> |

Calcaneus

| | | | |
|-------------------|----------------------|---------------------------------|---------------------------------|
| facet form double | <input type="text"/> | <input type="text"/> | <input type="text"/> |
| facet form single | <input type="text"/> | <input checked="" type="text"/> | <input checked="" type="text"/> |

Skeleton Recording Sheet (Adult)

53.

left

right

Femur

FeL1 Max. L

FeL2 Obl. L

FeD1 A-P Subtroch DI

FeD2 M-L Subtroch DI

FeDs Max. DI Head

C Midshaft Circ.

FeEI Bicond Width

Tibia

TiL1 Max. L

TiB1 Bicond Width

TiD1 A-P DI. Nut. For

TiD2 M-L DI. Nut. For

Fibula

FiL1 Max. L

Humerus

HuL1 Max. L

HuD5 Max. DI Head

HC Midshaft Circ

Radius

RaL1 Max. L

Ulna

UiL1 Max. L

Clavicle

CiL1 Max. L

55. Pathological Distribution

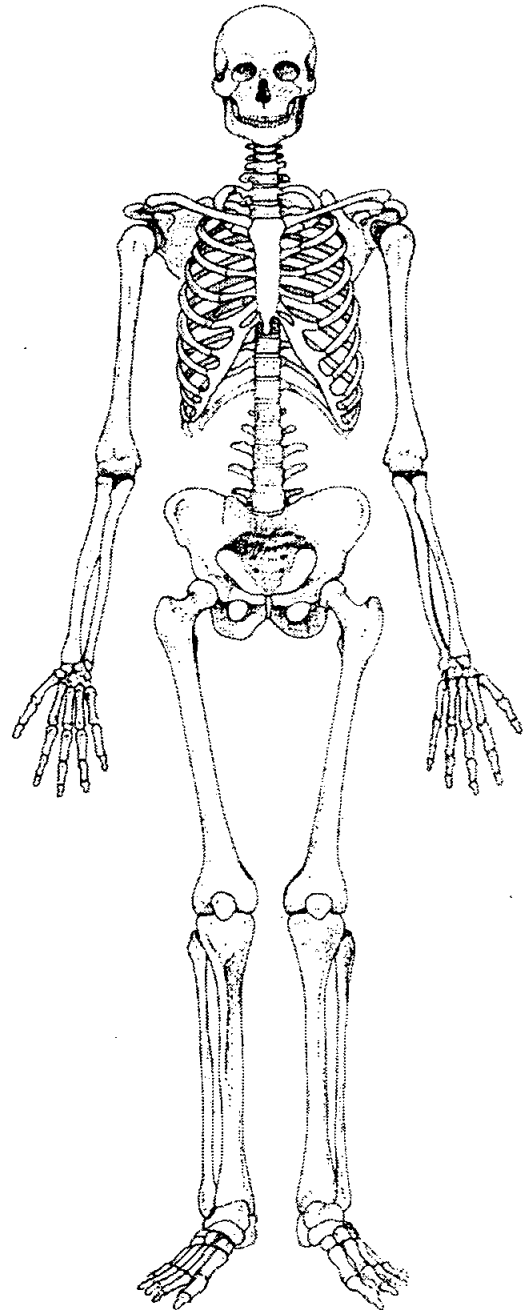
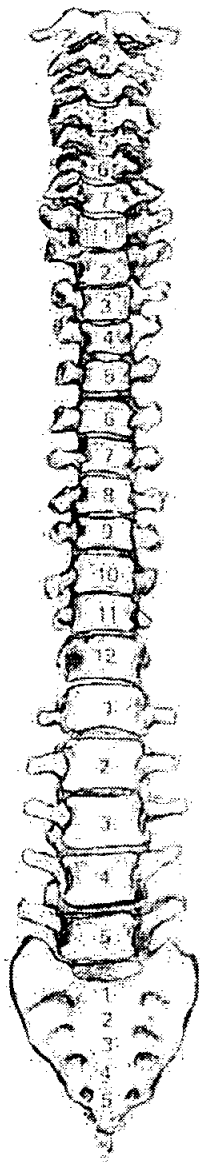
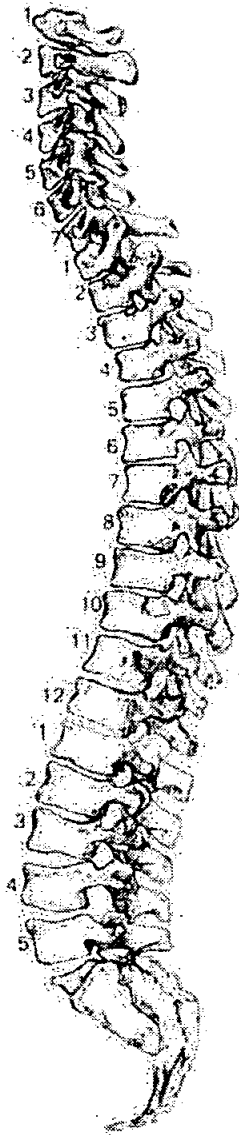

56. Pathological Description

Severe D.J.D. L. prox femur - Severe P.O., a.p.s. +
 elevation, plus flattening of jt. surf.
 L. acetabulum - as above.
 R prox femur + acetabulum, as above.

1. Site Name 062 00

2. Date of Record 27 11 00

3. Period

4. Skeleton Number 442

5. Age MT A

6. Sex (tick one) Male Female Unidentified

7. Stature 178.34 ± 2.99 / 5'8 1/2"

8. Preservation (tick one) Excellent Good Poor Destroyed

9. Summary of Pathological Conditions None observed

.....

.....

10. Diagram of Bones Present 1

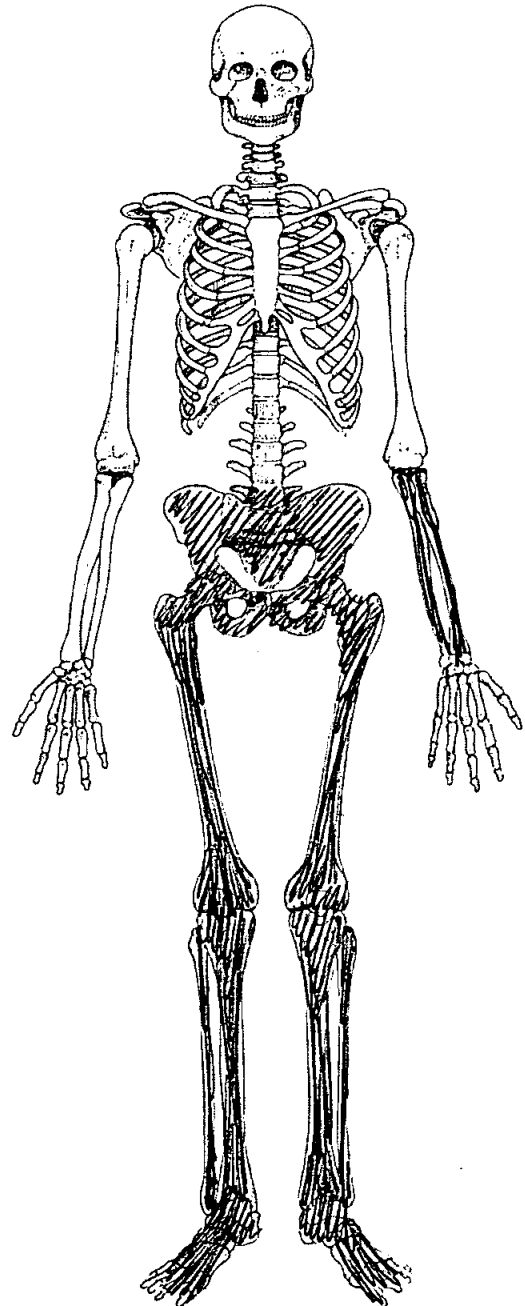
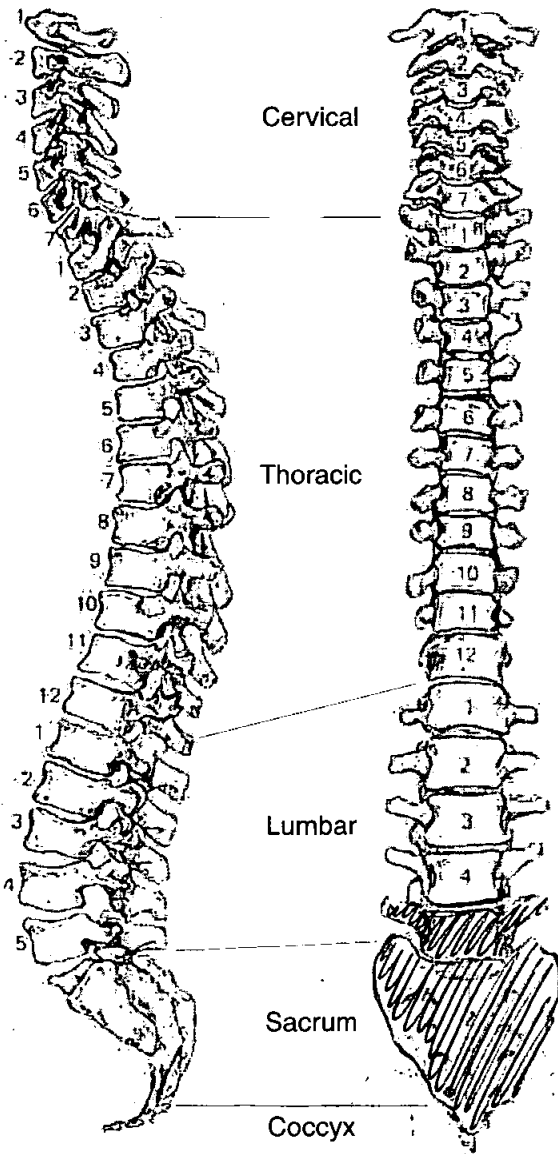

Adult Age Estimation

- 13. Epiphyseal Fusion 22-25⁺
- 14. Dental Eruption and Development NP
- 15. Dental Attrition NP
- 16. Pubic Symphyses
 - ~~IX~~
 - IX 45-50
 - a. Todd (♂ & ♀)
 - b. McKern & Stewart (♂)
 - c. Gilbert and McKern (♀)
 - d. Suchey Brooks (♂ & ♀) IV 45-6
- 17. Sternal End of Ribs NP
- 18. Cranial Suture Closure
- 19. Ilium Auricular Surface 50-60
- 20. Degenerative Joint Disease
- 21. Comments 45-60 4F8

Sexing

Skull

- 22. Supraorbital Ridges NP
- 23. Mastoid Processes
- 24. Posterior Zygomatic Arch
- 25. Nuchal Crest/Occipital Protuberance
- 26. Anterior Mandible
- 27. Orbital Rims

Pelvis

28. Sciatic Notch

Plate V. acute

29. Subpubic Angle

Plate

30. Subpubic Concavity

Plate

31. Ischio-Pubic Ramus

Plate

32. Ventral Arc

Plate

33. Preauricular Sulcus

Plate

34. Obturator Foramen

Plate

35. Pelvic Brim

Plate

36. Acetabulum

Plate

37. Ilium Auricular Surface

Plate

Sacrum

38. Segments

Plate

39. Morphology

Plate

Sternum

49. Metrical Data

| | | |
|--|--------|--------|
| Femoral Head Diameter >48mm = ♂, <43mm = ♀ | L 49.7 | R 49.8 |
| Femoral Bicondylar Width >76mm = ♂, <74mm = ♀ | L | R |
| Humerus Head Diameter >47mm = ♂, <43mm = ♀ | L | R |
| Radius Head Diameter >23mm = ♂, <21mm = ♀ | L | R |
| Scapula Glenoid Cavity Width >26.6mm = ♂, <26.1mm = ♀ | L | R |
| Clavicle maximum Length >150mm = ♂, <133mm = ♀ | L | R |

50. Cranial Non-metrics

| | | |
|-----------------------------|-------|--|
| | NP | |
| Highest Nuchal Line | | |
| Ossicle at Lambda | | |
| Bregmatic Bone | | |
| Access. Lesser Pal. For | | |
| Palatine Torus | | |
| Metopism | | |
| Lambdoid Ossicle | | |
| Coronal Ossicle | | |
| Epipteric Bone | | |
| Ossicle at Asterion | | |
| Parietal Notch Bone | | |
| Fronto-temporo Articulation | | |
| Parietal Foramen | | |
| Access Infraorb. For | | |
| Zygomat. Facial. For | | |
| Frontal. For | | |
| Foramen of Huschke | | |
| Auditory Torus | | |
| Mandibular Torus | | |
| Torus Maxillares | | |
| Precondylar Tubercle | | |
| Foramen Ovale | | |
| Supra-Orbital Foramen | | |
| Postcondylar facet | | |
| Foramen Spinosum | | |
| Posterior Cond. Canal | | |
| Condylar Facet | | |
| Mastoid Foramen | | |
| Ant. Ethmoid Foramen | | |
| Post. Ethmoid Foramen | | |
| Anterior Condylar Canal | | |

AL000 442

Skeleton Recording Sheet (Adult)

51. Humerus

| | unsided | left | right |
|------------------------|----------------------|----------------------|----------------------|
| septal aperture | <input type="text"/> | <input type="text"/> | <input type="text"/> |
| supra-conyloid process | <input type="text"/> | <input type="text"/> | <input type="text"/> |

Scapula

| | | | |
|------------------------------|----------------------|----------------------|----------------------|
| supra-scapular foramen/notch | <input type="text"/> | <input type="text"/> | <input type="text"/> |
| acromial articular facet | <input type="text"/> | <input type="text"/> | <input type="text"/> |

Atlas

| | | | |
|-----------------------------|----------------------|----------------------|----------------------|
| facet form double/single | <input type="text"/> | <input type="text"/> | <input type="text"/> |
| lateral bridge | <input type="text"/> | <input type="text"/> | <input type="text"/> |
| posterior bridge | <input type="text"/> | <input type="text"/> | <input type="text"/> |
| transverse foramen biparite | <input type="text"/> | <input type="text"/> | <input type="text"/> |

Pelvis

| | | | |
|------------------|----------------------|----------------------|----------------------|
| accessory facets | <input type="text"/> | <input type="text"/> | <input type="text"/> |
|------------------|----------------------|----------------------|----------------------|

Sacrum

| | | | |
|----------------------|----------------------|----------------------|----------------------|
| accessory facets | <input type="text"/> | <input type="text"/> | <input type="text"/> |
| spina bifida occulta | <input type="text"/> | <input type="text"/> | <input type="text"/> |

Femur

| | | | |
|--------------------------------|----------------------|----------------------|----------------------|
| allen's fossa | <input type="text"/> | <input type="text"/> | <input type="text"/> |
| polirier's facet | <input type="text"/> | <input type="text"/> | <input type="text"/> |
| plaque | <input type="text"/> | <input type="text"/> | <input type="text"/> |
| third trochanter | <input type="text"/> | <input type="text"/> | <input type="text"/> |
| hypotrochanteric fossa | <input type="text"/> | <input type="text"/> | <input type="text"/> |
| exostois in trochanteric fossa | <input type="text"/> | <input type="text"/> | <input type="text"/> |

Patella

| | | | |
|--------------------|----------------------|----------------------|----------------------|
| vastus notch | <input type="text"/> | <input type="text"/> | <input type="text"/> |
| vastus fossa | <input type="text"/> | <input type="text"/> | <input type="text"/> |
| emarginate patella | <input type="text"/> | <input type="text"/> | <input type="text"/> |

Tibia

| | | | |
|-------------------|----------------------|----------------------|----------------------|
| facet form double | <input type="text"/> | <input type="text"/> | <input type="text"/> |
| facet form single | <input type="text"/> | <input type="text"/> | <input type="text"/> |

Calcaneus

| | | | |
|-------------------|----------------------|-------------------------------------|-------------------------------------|
| facet form double | <input type="text"/> | <input checked="" type="checkbox"/> | <input checked="" type="checkbox"/> |
| facet form single | <input type="text"/> | <input type="text"/> | <input type="text"/> |

Skeleton Recording Sheet (Adult)

53.

left

right

Femur

| | | |
|----------------------|--|-----|
| FeL1 Max. L | | 498 |
| FeL2 Obl. L | | |
| FeD1 A-P Subtroch DI | | |
| FeD2 M-L Subtroch DI | | |
| FeDs Max. DI Head | | |
| C Midshaft Circ. | | |
| FeE1 Bicond Width | | |

Tibia

| | | |
|-----------------------|--|-----|
| TiL1 Max. L | | 387 |
| TiB1 Bicond Width | | |
| TiD1 A-P DI. Nut. For | | |
| TiD2 M-L DI. Nut. For | | |

Fibula

| | | |
|-------------|--|--|
| FiL1 Max. L | | |
|-------------|--|--|

Humerus

| | | |
|-------------------|--|--|
| HuL1 Max. L | | |
| HuD5 Max. DI Head | | |
| HC Midshaft Circ | | |

Radius

| | | |
|-------------|--|--|
| RaL1 Max. L | | |
|-------------|--|--|

Ulna

| | | |
|-------------|--|--|
| UiL1 Max. L | | |
|-------------|--|--|

Clavicle

| | | |
|-------------|--|--|
| CiL1 Max. L | | |
|-------------|--|--|

55. Pathological Distribution

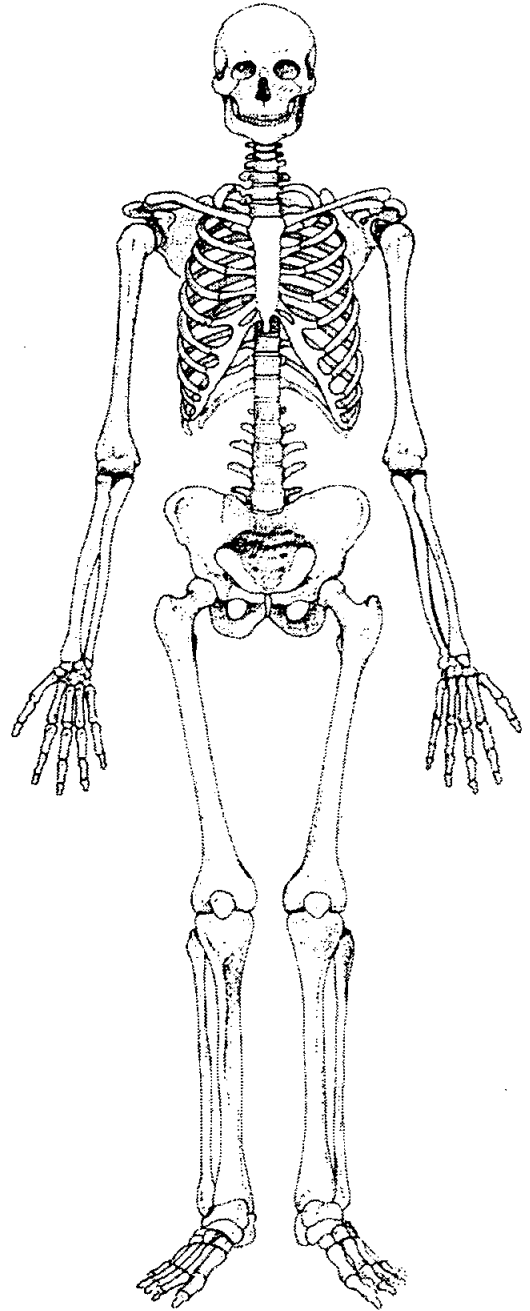
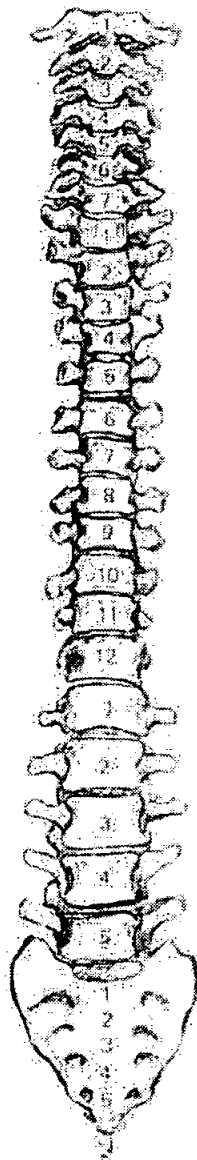
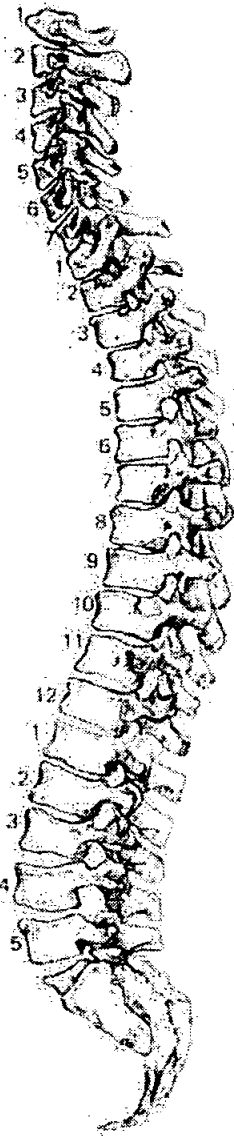

56. Pathological Description

.....
..... *None observed*

1. Site Name 002 00
2. Date of Record
3. Period
4. Skeleton Number
5. Age fetus
6. Preservation (tick one) Excellent Good Poor Destroyed
7. Summary of Pathological Conditions

Diagram of Bones Present 1

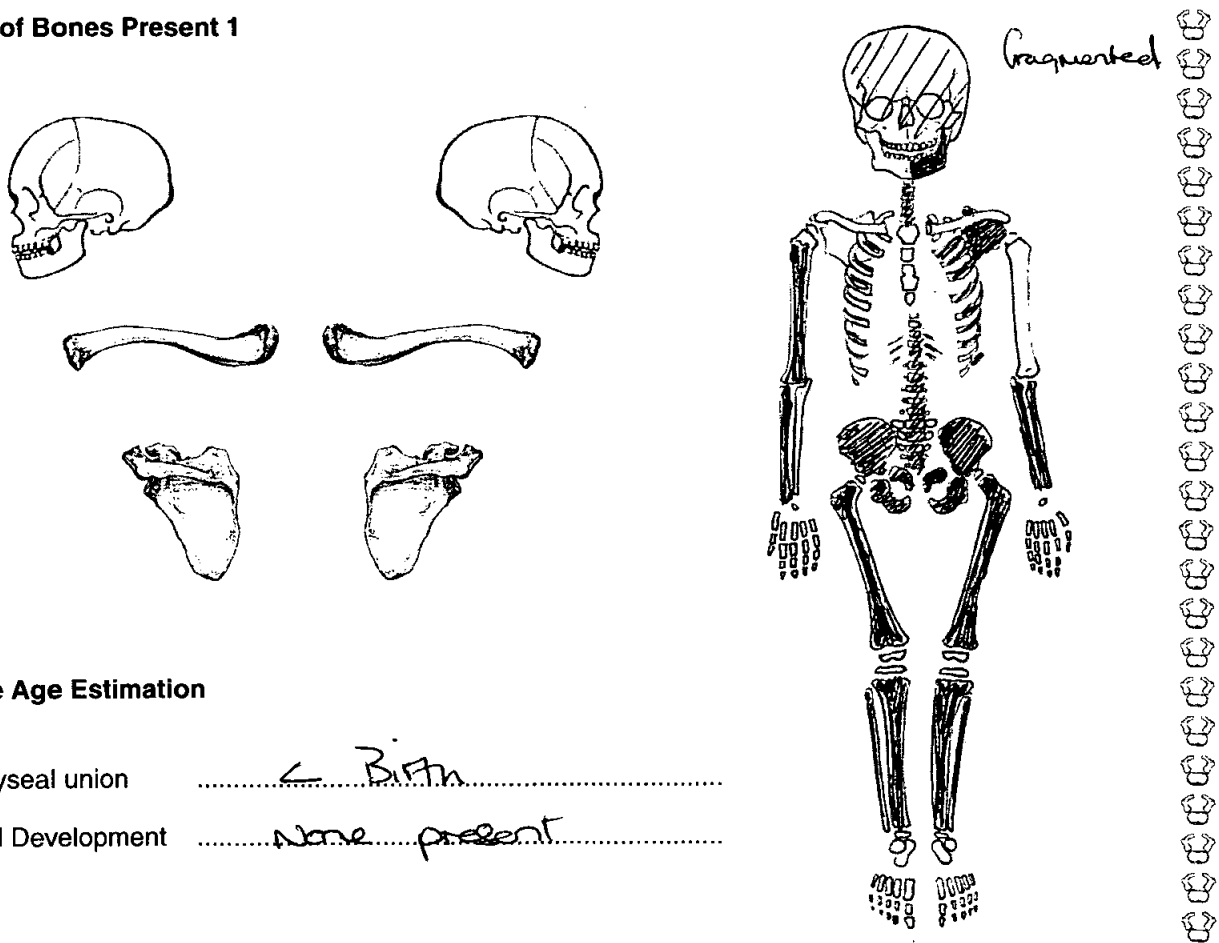

Juvenile Age Estimation

8. Epiphyseal union < Birth
9. Dental Development None present

Postcranial Measurements

| | L | R | | L | R |
|--------------------|-----------------------------------|-----------------------------------|-------------------|-----------------------------------|-----------------------------------|
| 10. Humerus Length | <input type="text"/> | <input type="text" value="45.8"/> | 11. Femur Length | <input type="text" value="51.2"/> | <input type="text" value="49.3"/> |
| 12. Ulna Length | <input type="text"/> | <input type="text"/> | 13. Ilium Length | <input type="text" value="21.6"/> | <input type="text"/> |
| 14. Radius Length | <input type="text"/> | <input type="text"/> | 15. Fibula Length | <input type="text" value="41.7"/> | <input type="text" value="40.8"/> |
| 16. Tibia Length | <input type="text" value="49.1"/> | <input type="text" value="44.2"/> | | | |

17. Comments Long bone lengths, plus petrous temporal
 indicate remains are fetal

25. Abscess

Internal Drain
External Drain

26. Dental Anomalies

.....
.....
.....
.....
.....

27. Pathological distribution

28. Pathological description

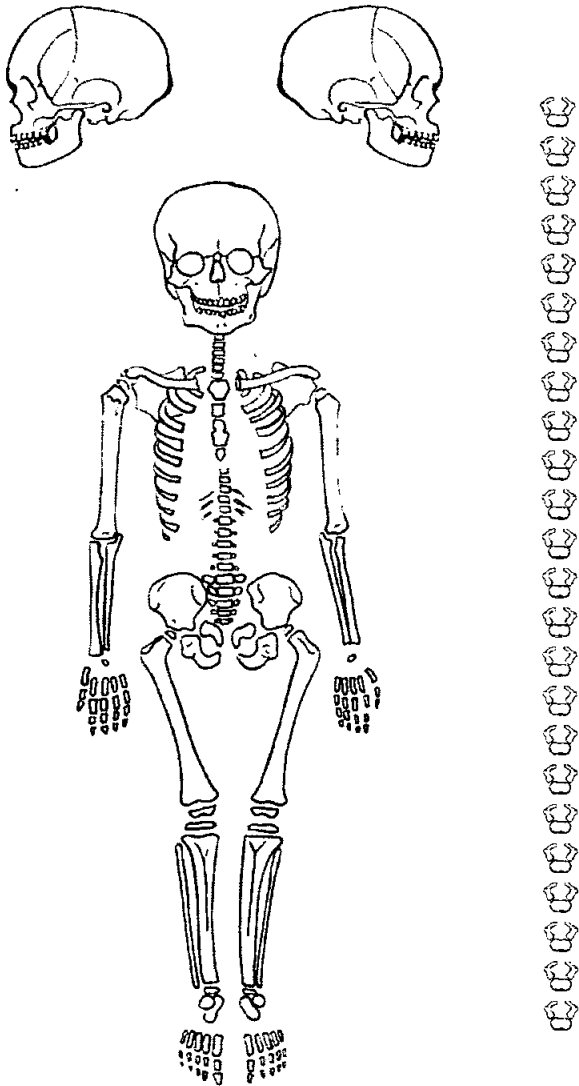

.....
.....
No pathology observed
.....
.....
.....
.....
.....
.....
.....
.....
.....
.....
.....
.....
.....
.....

db

Skeleton Recording Sheet (Sub Adult)

444

1. Site Name OLR 00

2. Date of Record [15] [11] [00]

3. Period

4. Skeleton Number [444] [] [] [] [] []

5. Age 2y ± 8m

6. Preservation (tick one) Excellent Good Poor Destroyed

7. Summary of Pathological Conditions

Diagram of Bones Present 1

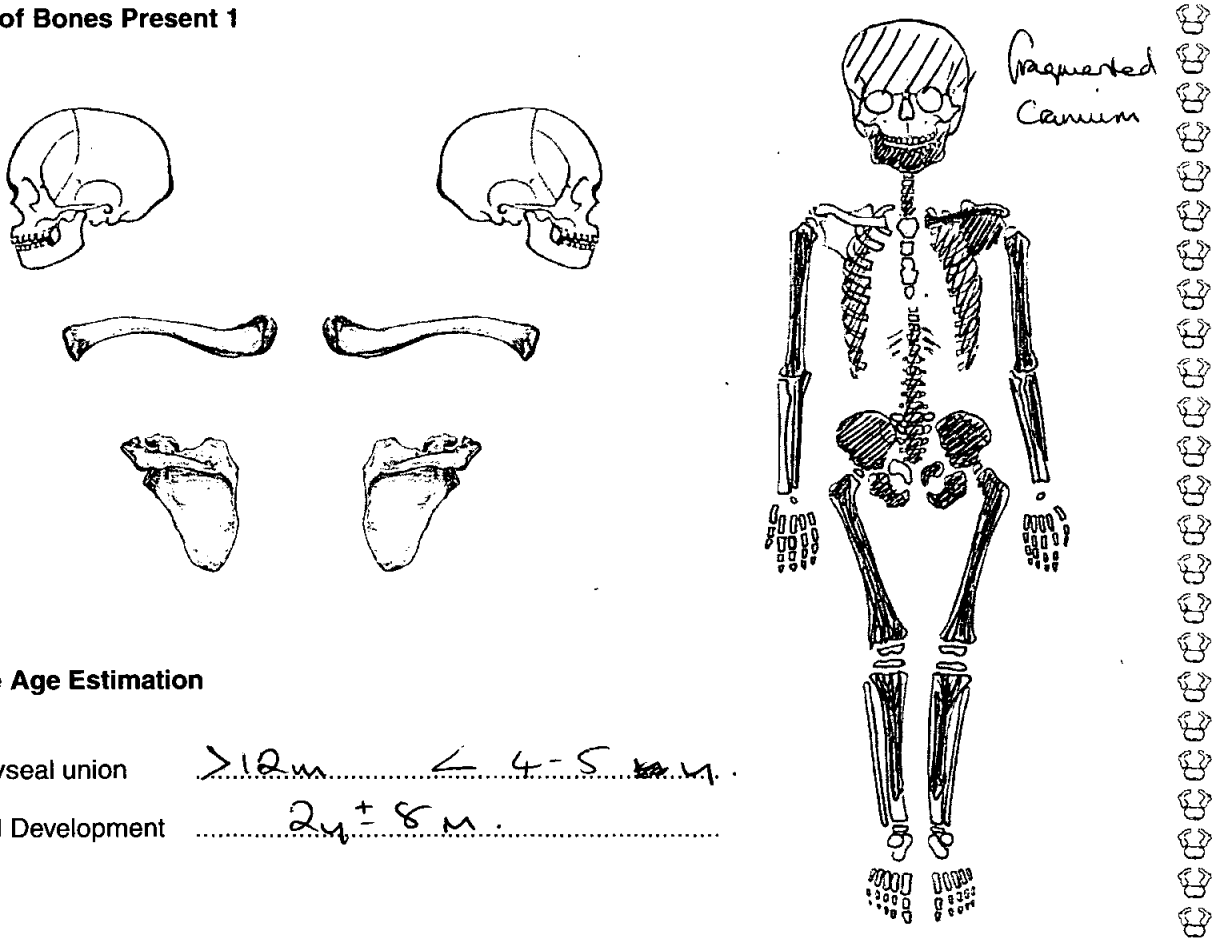

Juvenile Age Estimation

8. Epiphyseal union > 12m < 4-5 y.

9. Dental Development 2y ± 8m.

| Postcranial Measurements | L | R | L | R |
|--------------------------|-----|---|---|-----|
| 10. Humerus Length | 121 | | | 149 |
| 12. Ulna Length | | | | |
| 14. Radius Length | | | | |
| 16. Tibia Length | | | | |
| 11. Femur Length | | | | |
| 13. Ilium Length | | | | |
| 15. Fibula Length | | | | |

17. Comments L bone lg i 2.5 - 3.5 y (humerus)
age 1.5 - 2.5 y (tibia)

Skeleton Recording Sheet (Sub Adult)

Dentition

18. Permanent

/ = Lost PM X = Lost AM B = Broken C = Caries A = Abscess NP = Not Present
 R = Root Only U = Unerupted E = Erupting PE = Partial Eruption PU = Pulp Exposed
 - = Jaw Not Present

19. Loose Teeth

Deciduous

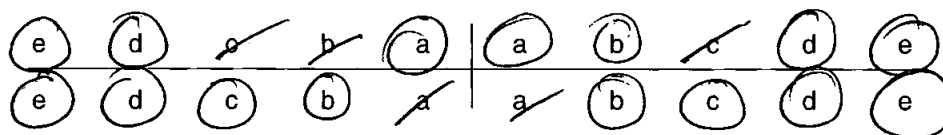

20. Bite

Overbite Underbite Edge to Edge

21. Dental Hypoplasia

P = Pit L = Line G = Groove

Deciduous

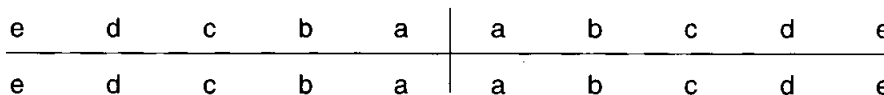

22. Calculus (Brothwell 1981)

Position

O = Occlusal
 D = Distal
 L = Lingual
 B = Buccal
 M = Mesial
 A = All sides

Severity

F = Flecks
 S = Slight
 ME = Medium
 H = Heavy

23. Periodontal Disease (Brothwell 1981)

S = Slight
 M = medium
 C = Considerable

24. Caries (Lukacs 1989)

Small Medium Large

Occusal
 Mesial
 Distal
 Buccal / Labial
 Lingual
 Multiple

Skeleton Recording Sheet (Sub Adult)

25. Abscess

Internal Drain
External Drain

26. Dental Anomalies

.....
.....
.....
.....
.....

27. Pathological distribution

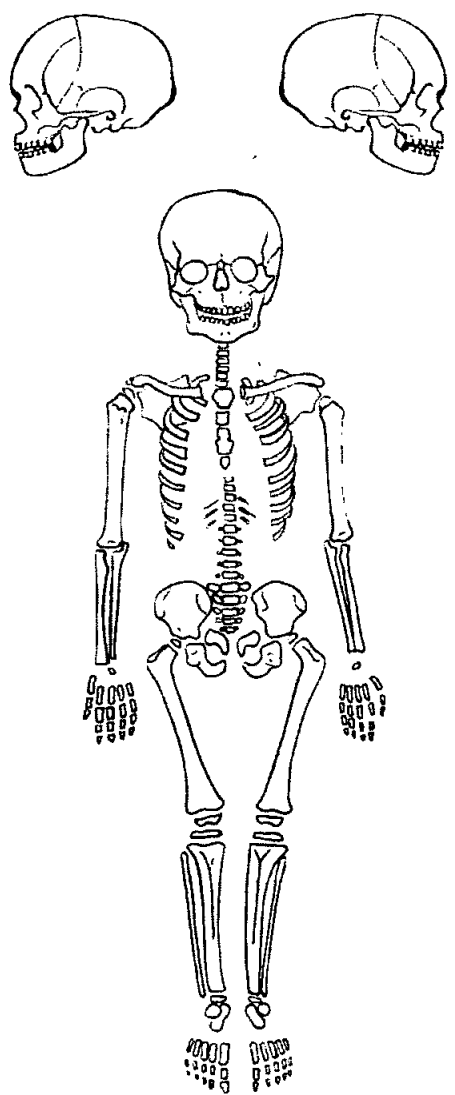

28. Pathological description

.....
.....
Anterior basia of R+L
femur
.....
.....
.....
.....
.....
.....
.....
.....
.....
.....
.....
.....
.....
.....
.....
.....
.....
.....
.....
.....

db

445

Skeleton Recording Sheet (Adult)

1. Site Name oak 00

2. Date of Record

| | | |
|----|----|----|
| 15 | 11 | 00 |
|----|----|----|

3. Period _____

4. Skeleton Number

| | | | | | | |
|---|---|---|--|--|--|--|
| 4 | 4 | 5 | | | | |
|---|---|---|--|--|--|--|

 5. Age

| | |
|---|---|
| M | A |
|---|---|

6. Sex (tick one) Male Female Unidentified

7. Stature 169.89 + 2.99 / 5'5 1/2

8. Preservation (tick one) Excellent Good Poor Destroyed

9. Summary of Pathological Conditions None observed

10. Diagram of Bones Present 1

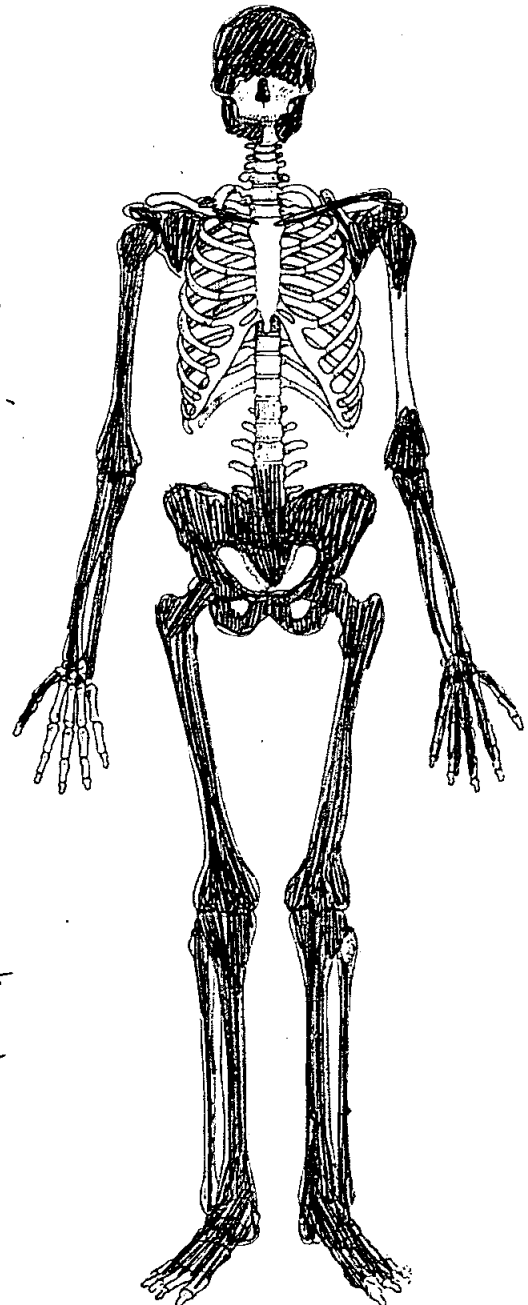
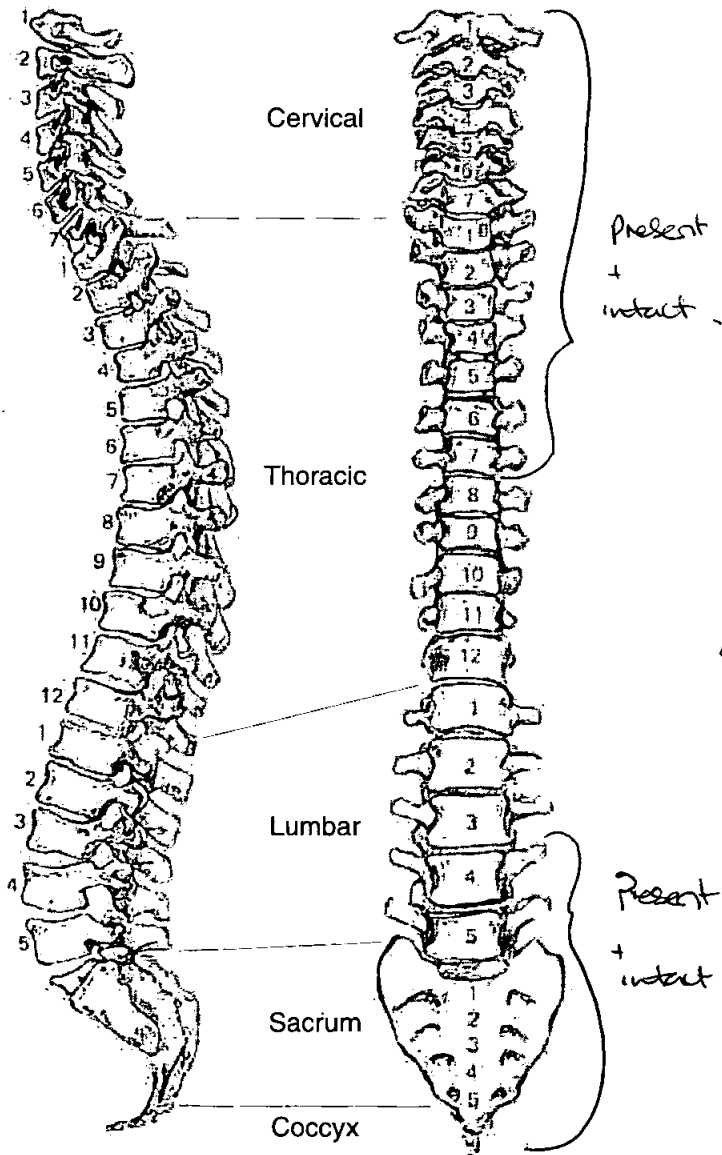

Adult Age Estimation

- 13. Epiphyseal Fusion 25-29+
- 14. Dental Eruption and Development 18+
- 15. Dental Attrition L6 only Surviving. Minimal attrition
- 16. Pubic Symphyses
 - a. Todd (♂ & ♀) IX 45-50
 - b. McKern & Stewart (♂)
 - c. Gilbert and McKern (♀)
 - d. Suchey Brooks (♂ & ♀) IV 45.6
- 17. Sternal End of Ribs None preserved
- 18. Cranial Suture Closure
- 19. Ilium Auricular Surface 35-39
- 20. Degenerative Joint Disease None observed
- 21. Comments Older end of

Sexing

Skull

- 22. Supraorbital Ridges Present Male
- 23. Mastoid Processes Male
- 24. Posterior Zygomatic Arch Male
- 25. Nuchal Crest/Occipital Protuberance Male / female
- 26. Anterior Mandible Incomplete but Gonion = Male
- 27. Orbital Rims Male

Pelvis

28. Sciatic Notch

Male

29. Subpubic Angle

Male

30. Subpubic Concavity

Male

31. Ischio-Pubic Ramus

Male

32. Ventral Arc

Male

33. Preauricular Sulcus

Male

34. Obturator Foramen

Male

35. Pelvic Brim

Male

36. Acetabulum

Male

37. Ilium Auricular Surface

Male

Sacrum

38. Segments

Male

39. Morphology

Male

Sternum

Skeleton Recording Sheet (Adult)

Dentition

40. Permanent

/ = Lost PM X = Lost AM B = Broken C = Caries A = Abscess NP = Not Present
 R = Root Only U = Unerupted E = Erupting PE = Partial Eruption PU = Pulp Exposed
 - = Jaw Not Present

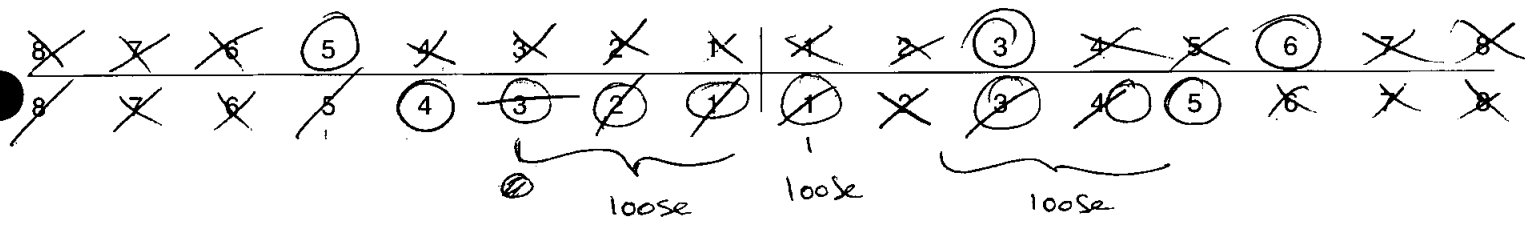

41. Bite Overbite Underbite Edge to Edge

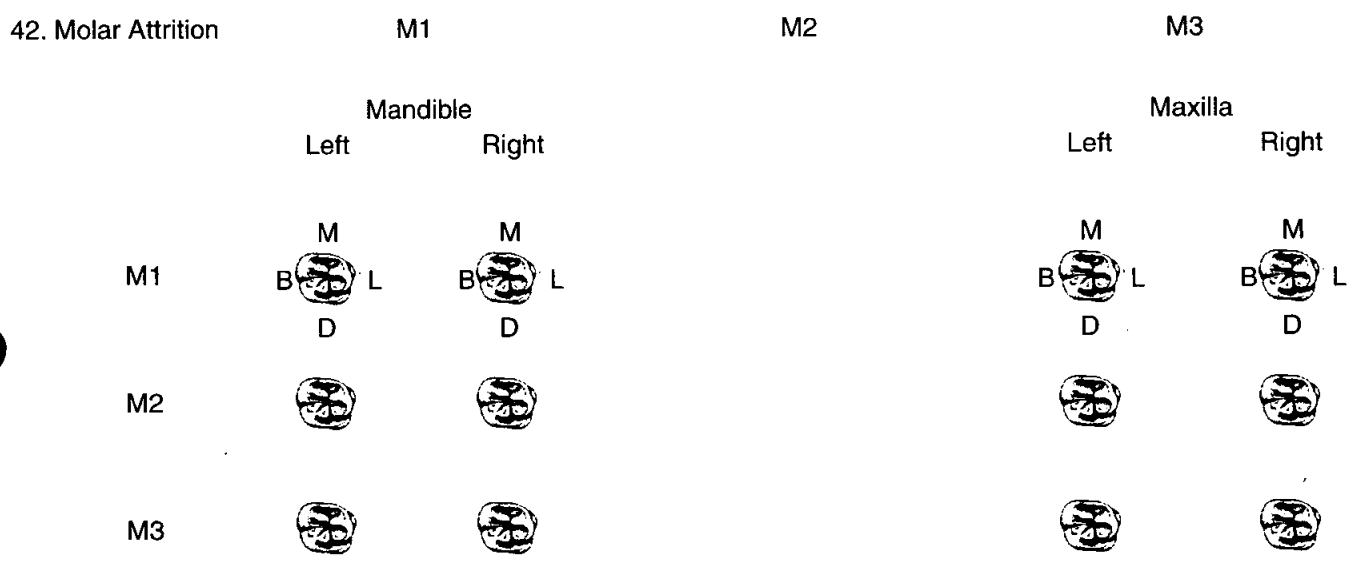

43. Dental Hypoplasia

P = Pit L = Line G = Groove

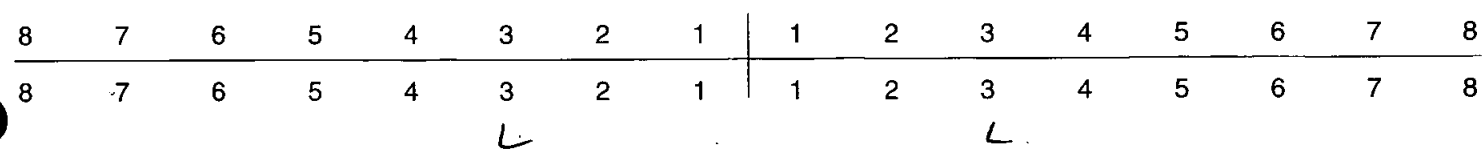

Skeleton Recording Sheet (Adult)

44. Calculus (Brothwell 1981)

Position

- O = Occlusal
- D = Distal
- L = Lingual
- B = Buccal
- M = Mesial
- A = All sides

Severity

- F = Flecks
- S = Slight
- ME = Medium
- H = Heavy

H/A, D, L

| | | | | | | | | | | | | | | | |
|---|---|---|---|---|-----|----|----|------|---|---------|----|---|---|---|---|
| 8 | 7 | 6 | 5 | 4 | 3 | 2 | 1 | 1 | 2 | 3 | 4 | 5 | 6 | 7 | 8 |
| 8 | 7 | 6 | 5 | 4 | 3 | 2 | 1 | 1 | 2 | 3 | 4 | 5 | 6 | 7 | 8 |
| | | | | | H/A | SL | SL | ME/L | | ME A | FA | | | | |

45. Periodontal Disease (Brothwell 1981)

- S = Slight
- M = medium
- C = Considerable

46. Caries (Lukacs 1989)

Small Medium Large

- Occlusal
- Mesial
- Distal
- Buccal / Labial
- Lingual
- Multiple

47. Abscess

- Internal Drain
- External Drain

48. Dental Anomalies

.....

.....

.....

.....

.....

Skeleton Recording Sheet (Adult)

49. Metrical Data

| | | |
|--|--------|--------|
| Femoral Head Diameter >48mm = ♂, <43mm = ♀ | L 48.8 | R 48.9 |
| Femoral Bicondylar Width >76mm = ♂, <74mm = ♀ | L | R |
| Humerus Head Diameter >47mm = ♂, <43mm = ♀ | L | R |
| Radius Head Diameter >23mm = ♂, <21mm = ♀ | L | R |
| Scapula Glenoid Cavity Width >26.6mm = ♂, <26.1mm = ♀ | L | R |
| Clavicle maximum Length >150mm = ♂, <133mm = ♀ | L | R |

50. Cranial Non-metrics

| | |
|-----------------------------|----------------------|
| Highest Nuchal Line | |
| Ossicle at Lambda | |
| Bregmatic Bone | |
| Access. Lesser Pal. For | |
| Palatine Torus | |
| Metopism | |
| Lambdoid Ossicle | |
| Coronal Ossicle | |
| Epipteric Bone | |
| Ossicle at Asterion | |
| Parietal Notch Bone | |
| Fronto-temporo Articulation | |
| Parietal Foramen | R+L parietal foramen |
| Access Infraorb. For | |
| Zygomat. Facial. For | |
| Frontal. For | |
| Foramen of Huschke | |
| Auditory Torus | |
| Mandibular Torus | |
| Torus Maxillares | |
| Precondylar Tubercle | |
| Foramen Ovale | |
| Supra-Orbital Foramen | L = bridged |
| Postcondylar facet | |
| Foramen Spinosum | |
| Posterior Cond. Canal | |
| Condylar Facet | |
| Mastoid Foramen | L = absent |
| Ant. Ethmoid Foramen | |
| Post. Ethmoid Foramen | |
| Anterior Condylar Canal | |

Skeleton Recording Sheet (Adult)

51. Humerus

| | unsided | left | right |
|------------------------|----------------------|----------------------|----------------------|
| septal aperture | <input type="text"/> | <input type="text"/> | <input type="text"/> |
| supra-conyloid process | <input type="text"/> | <input type="text"/> | <input type="text"/> |

Scapula

| | | | |
|------------------------------|----------------------|----------------------|----------------------|
| supra-scapular foramen/notch | <input type="text"/> | <input type="text"/> | <input type="text"/> |
| acromial articular facet | <input type="text"/> | <input type="text"/> | <input type="text"/> |

Atlas

| | | | |
|-----------------------------|----------------------|----------------------|----------------------|
| facet form double/single | <input type="text"/> | <input type="text"/> | <input type="text"/> |
| lateral bridge | <input type="text"/> | <input type="text"/> | <input type="text"/> |
| posterior bridge | <input type="text"/> | <input type="text"/> | <input type="text"/> |
| transverse foramen biparite | <input type="text"/> | <input type="text"/> | <input type="text"/> |

Pelvis

| | | | |
|------------------|----------------------|----------------------|----------------------|
| accessory facets | <input type="text"/> | <input type="text"/> | <input type="text"/> |
|------------------|----------------------|----------------------|----------------------|

Sacrum

| | | | |
|----------------------|----------------------|----------------------|----------------------|
| accessory facets | <input type="text"/> | <input type="text"/> | <input type="text"/> |
| spina bifida occulta | <input type="text"/> | <input type="text"/> | <input type="text"/> |

Femur

| | | | |
|---------------------------------|-------------------------------------|-------------------------------------|-------------------------------------|
| allen's fossa | <input type="text"/> | <input type="text"/> | <input type="text"/> |
| polirier's facet | <input type="text"/> | <input type="text"/> | <input type="text"/> |
| plaque | <input checked="" type="checkbox"/> | <input checked="" type="checkbox"/> | <input checked="" type="checkbox"/> |
| third trochanter | <input type="text"/> | <input type="text"/> | <input type="text"/> |
| hypotrochanteric fossa | <input type="text"/> | <input type="text"/> | <input type="text"/> |
| exostosis in trochanteric fossa | <input type="text"/> | <input type="text"/> | <input type="text"/> |

Patella

| | | | |
|--------------------|----------------------|----------------------|----------------------|
| vastus notch | <input type="text"/> | <input type="text"/> | <input type="text"/> |
| vastus fossa | <input type="text"/> | <input type="text"/> | <input type="text"/> |
| emarginate patella | <input type="text"/> | <input type="text"/> | <input type="text"/> |

Tibia

| | | | |
|---|----------------------|-------------------------------------|-------------------------------------|
| <i>Medial</i> facet form double | <input type="text"/> | <input checked="" type="checkbox"/> | <input checked="" type="checkbox"/> |
| <i>Lateral</i> facet form single | <input type="text"/> | <input type="text"/> | <input type="text"/> |

Calcaneus

| | | | |
|-------------------|----------------------|-------------------------------------|-------------------------------------|
| facet form double | <input type="text"/> | <input checked="" type="checkbox"/> | <input checked="" type="checkbox"/> |
| facet form single | <input type="text"/> | <input type="text"/> | <input type="text"/> |

Skeleton Recording Sheet (Adult)

53.

left

right

Femur

- FeL1 Max. L
- FeL2 Obl. L
- FeD1 A-P Subtroch DI
- FeD2 M-L Subtroch DI
- FeDs Max. DI Head
- C Midshaft Circ.
- FeEI Bicond Width

| | |
|--|-----|
| | 465 |
| | |
| | |
| | |
| | |
| | |
| | |

Tibia

- TiL1 Max. L
- TiB1 Bicond Width
- TiD1 A-P DI. Nut. For
- TiD2 M-L DI. Nut. For

| | |
|--|-----|
| | 355 |
| | |
| | |
| | |

Fibula

- FIL1 Max. L

| | |
|--|--|
| | |
|--|--|

Humerus

- HuL1 Max. L
- HuD5 Max. DI Head
- HC Midshaft Circ

| | |
|--|--|
| | |
| | |
| | |

Radius

- RaL1 Max. L

| | |
|--|--|
| | |
|--|--|

Ulna

- UIL1 Max. L

| | |
|--|--|
| | |
|--|--|

Clavicle

- CiL1 Max. L

| | |
|--|--|
| | |
|--|--|

55. Pathological Distribution

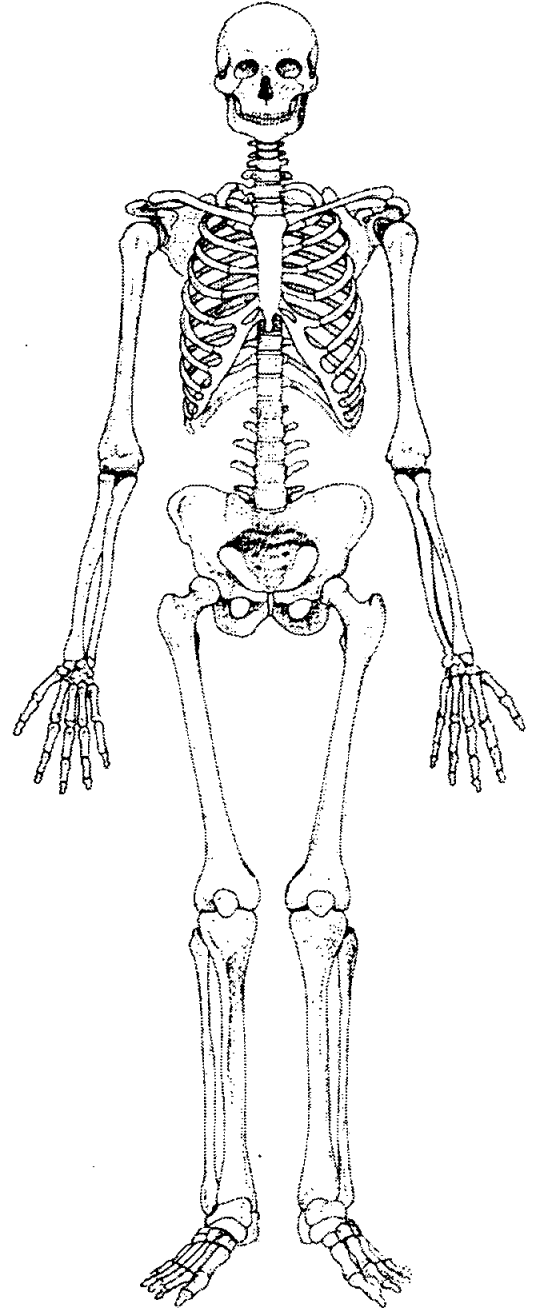
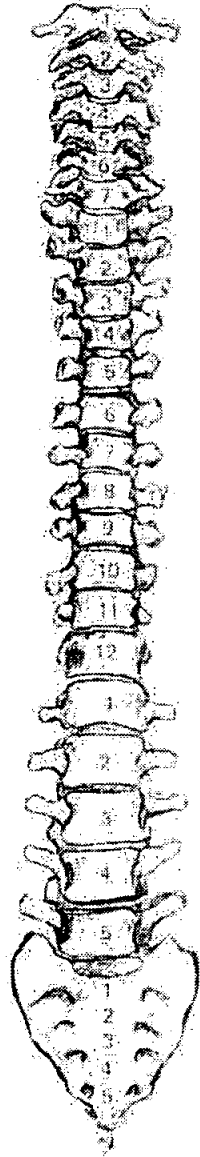
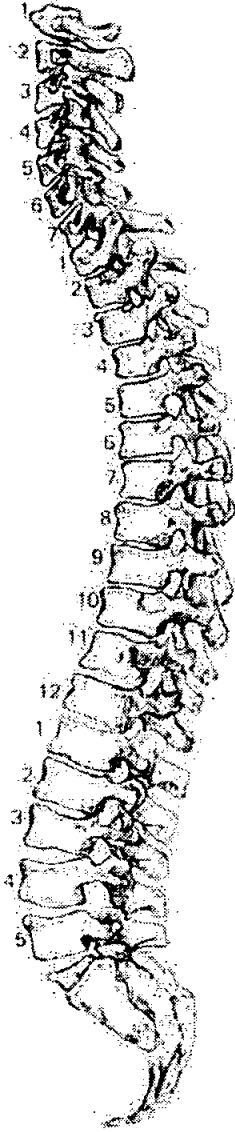

56. Pathological Description

.....

..... *None observed*

.....

.....

.....

.....

.....

.....

.....

.....

.....

.....

.....

.....

.....

.....

Skeleton Recording Sheet (Adult)

57. Spinal Joint Disease (for key and recording method see over)

| | | 1 | 2 | 3 | 4 | 5 | 6 | 7 | 8 | 9 | 10 |
|-----|----------------------|---|---|---|---|---|---|---|---|---|----|
| C1 | OP PO SN EB | | | | | | | | | | |
| C2 | OP PO SN EB | | | | | | | | | | |
| C3 | OP PO SN EB | | | | | | | | | | |
| C4 | OP PO SN EB | | | | | | | | | | |
| C5 | OP PO SN EB | | | | | | | | | | |
| C6 | OP PO SN EB | | | | | | | | | | |
| C7 | OP PO SN EB | | | | | | | | | | |
| T1 | OP PO SN EB | | | | | | | | | | |
| T2 | OP PO SN EB | | | | | | ✓ | | | | |
| T3 | OP PO SN EB | | | | | | | | | | |
| T4 | OP PO SN EB | | | | | | | | | | |
| T5 | OP PO SN EB | | | | | | | | | | |
| T6 | OP PO SN EB | | | | | | | | | | |
| T7 | OP PO SN EB | | ✓ | | | | | | | | |
| T8 | OP PO SN EB | | | | | | | | | | |
| T9 | OP PO SN EB | | | | | | | | | | |
| T10 | OP PO SN EB | | | | | | | | | | |
| T11 | OP PO SN EB | | | | | | | | | | |
| T12 | OP PO SN EB | | | | | | | | | | |
| L1 | OP PO SN EB | | | | | | | | | | |
| L2 | OP PO SN EB | | | | | | | | | | |
| L3 | OP PO SN EB | | | | | | | | | | |
| L4 | OP PO SN EB | | | | | | | | | | |
| L5 | OP PO SN EB | | | | | | | | | | |

1. Site Name OLR 00

2. Date of Record 27 11 00

3. Period

4. Skeleton Number 446 5. Age MTA

6. Sex (tick one) Male Female Unidentified

7. Stature 155.64 ± 3.55 / 5'1"

8. Preservation (tick one) Excellent Good Poor Destroyed

9. Summary of Pathological Conditions

10. Diagram of Bones Present 1

"Mixed in 1/2 447"

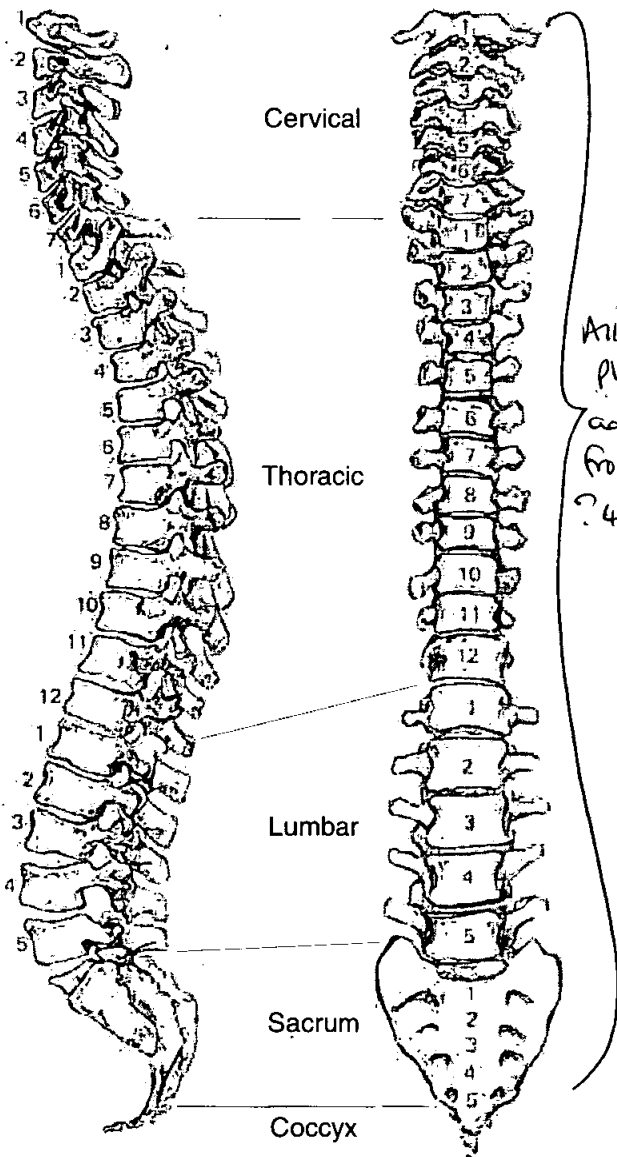

All present plus some additional from ?447.

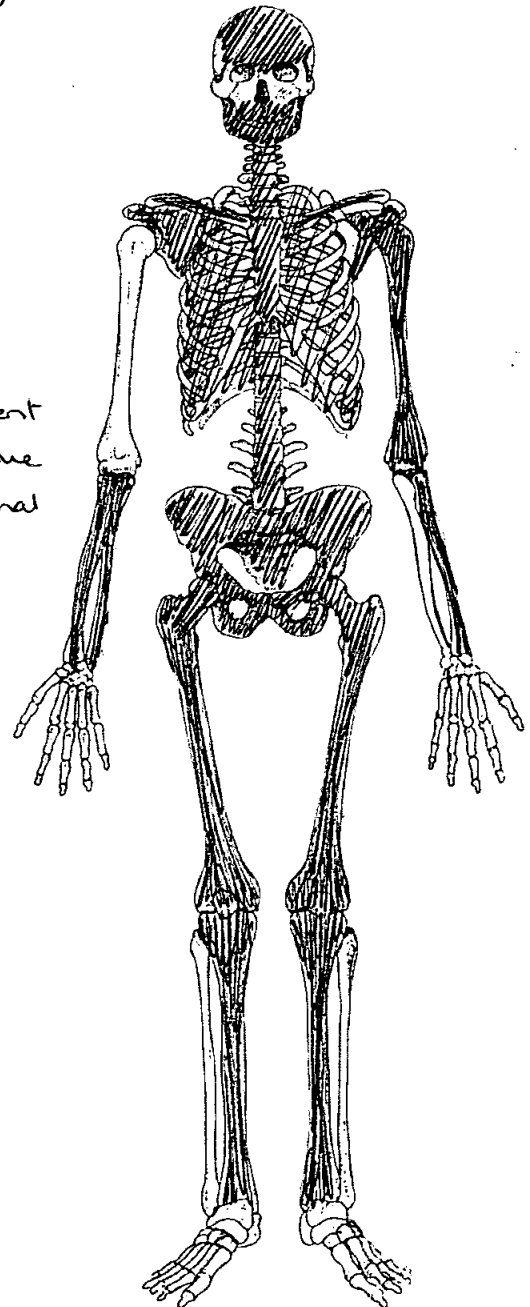

Adult Age Estimation

- 13. Epiphyseal Fusion 25-29⁺
- 14. Dental Eruption and Development 18⁺
- 15. Dental Attrition 18-25
- 16. Pubic Symphyses Incomplete
 - a. Todd (♂ & ♀) IX 45-50
 - b. McKern & Stewart (♂)
 - c. Gilbert and McKern (♀)
 - d. Suchey Brooks (♂ & ♀) II
- 17. Sternal End of Ribs 59-71
- 18. Cranial Suture Closure
- 19. Ilium Auricular Surface 45-49
- 20. Degenerative Joint Disease None evident
- 21. Comments

Sexing

Skull

- 22. Supraorbital Ridges female
- 23. Mastoid Processes None - large
- 24. Posterior Zygomatic Arch female
- 25. Nuchal Crest/Occipital Protuberance Not pronounced
- 26. Anterior Mandible female
- 27. Orbital Rims female

Pelvis

28. Sciatic Notch

Female

29. Subpubic Angle

Female

30. Subpubic Concavity

Female

31. Ischio-Pubic Ramus

Female

32. Ventral Arc

Female

33. Preauricular Sulcus

None = not present

34. Obturator Foramen

Female

35. Pelvic Brim

Female

36. Acetabulum

Female

37. Ilium Auricular Surface

Female

Sacrum

38. Segments

Female

39. Morphology

Female

Sternum

Dentition

40. Permanent

/ = Lost PM X = Lost AM B = Broken C = Caries A = Abscess NP = Not Present
 R = Root Only U = Unerupted E = Erupting PE = Partial Eruption PU = Pulp Exposed
 - = Jaw Not Present

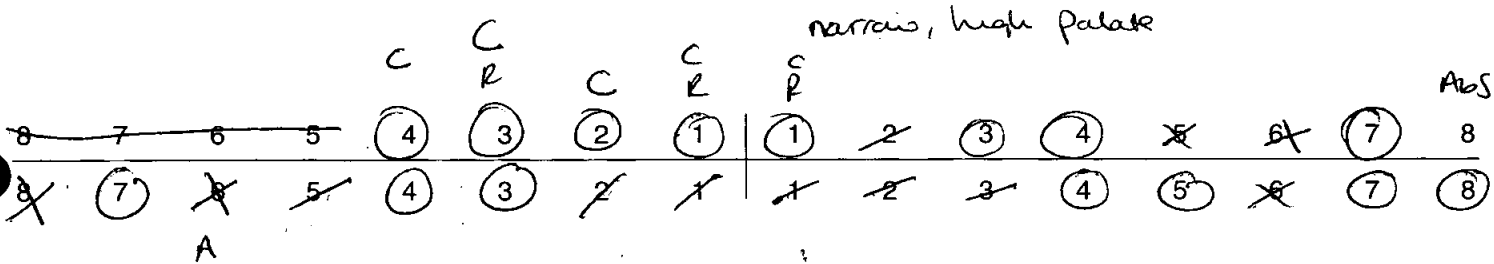

41. Bite Overbite Underbite Edge to Edge

42. Molar Attrition

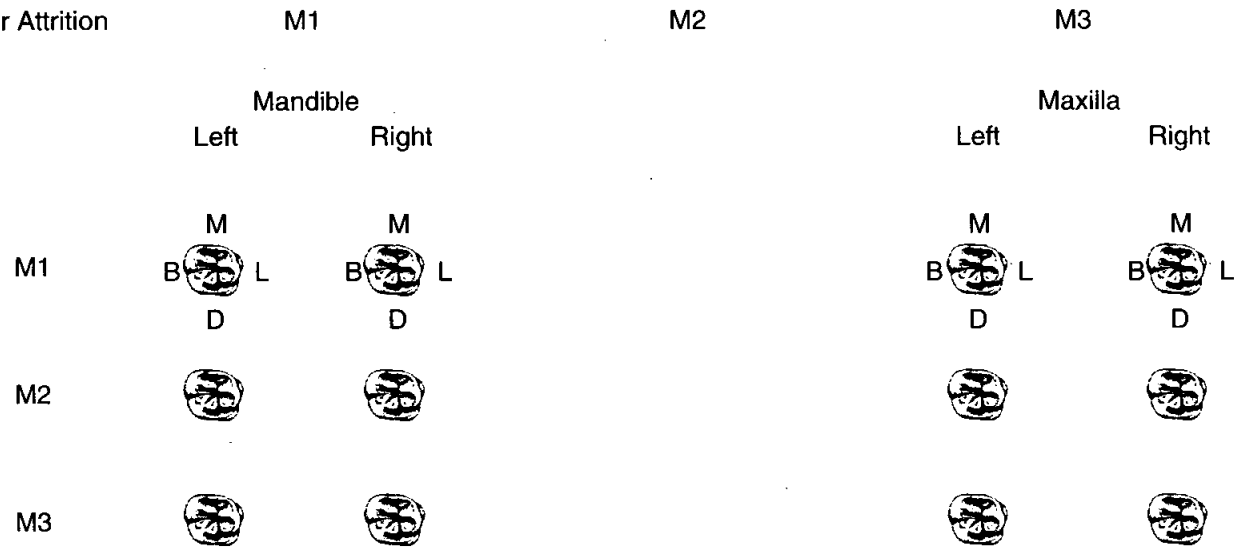

43. Dental Hyoplasia

P = Pit L = Line G = Groove

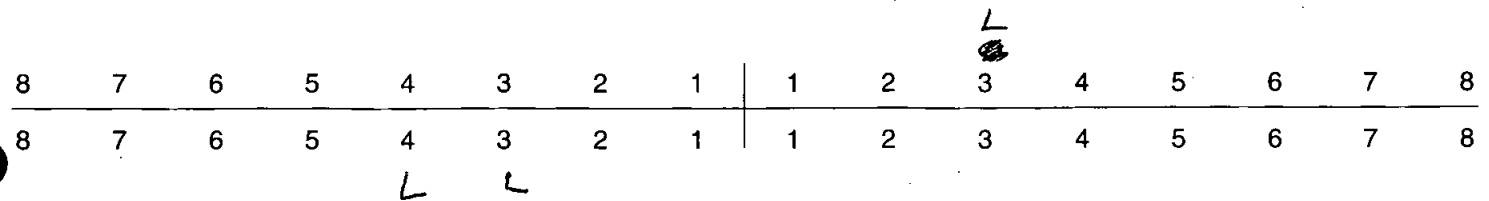

Skeleton Recording Sheet (Adult)

44. Calculus (Brothwell 1981)

Position

- O = Occlusal
- D = Distal
- L = Lingual
- B = Buccal
- M = Mesial
- A = All sides

Severity

- F = Flecks
- S = Slight
- ME = Medium
- H = Heavy

| | | | | | | | | | | | | | | | |
|---|---|---|---|---|---|---|---|---|---|---|------|------|---|------|------|
| 8 | 7 | 6 | 5 | 4 | 3 | 2 | 1 | 1 | 2 | 3 | 4 | 5 | 6 | 7 | 8 |
| 8 | 7 | 6 | 5 | 4 | 3 | 2 | 1 | 1 | 2 | 3 | ME/L | ME/L | 6 | ME/L | ME/L |

45. Periodontal Disease (Brothwell 1981)

- S = Slight
- M = medium
- C = Considerable

S/B

46. Caries (Lukacs 1989)

Small Medium Large

| | |
|-----------------|------------|
| Occusal | |
| Mesial | 41 |
| Distal | |
| Buccal / Labial | |
| Lingual | |
| Multiple | 3111 |

47. Abscess

| | |
|----------------|----------|
| Internal Drain | |
| External Drain | 61 |

48. Dental Anomalies

.....

.....

.....

.....

.....

49. Metrical Data

| | | |
|--|--------|--------|
| Femoral Head Diameter >48mm = ♂, <43mm = ♀ | L 40.9 | R 40.2 |
| Femoral Bicondylar Width >76mm = ♂, <74mm = ♀ | L | R |
| Humerus Head Diameter >47mm = ♂, <43mm = ♀ | L | R |
| Radius Head Diameter >23mm = ♂, <21mm = ♀ | L | R |
| Scapula Glenoid Cavity Width >26.6mm = ♂, <26.1mm = ♀ | L | R |
| Clavicle maximum Length >150mm = ♂, <133mm = ♀ | L | R |

50. Cranial Non-metrics

| | |
|-----------------------------|-------|
| Highest Nuchal Line | |
| Ossicle at Lambda | |
| Bregmatic Bone | |
| Access. Lesser Pal. For | |
| Palatine Torus | |
| Metopism | |
| Lambdoid Ossicle | |
| Coronal Ossicle | |
| Epipteric Bone | |
| Ossicle at Asterion | |
| Parietal Notch Bone | |
| Fronto-temporo Articulation | |
| Parietal Foramen | |
| Access Infraorb. For | |
| Zygomat. Facial. For | |
| Frontal. For | |
| Foramen of Huschke | |
| Auditory Torus | |
| Mandibular Torus | |
| Torus Maxillares | |
| Precondylar Tubercle | |
| Foramen Ovale | |
| Supra-Orbital Foramen | |
| Postcondylar facet | |
| Foramen Spinosum | |
| Posterior Cond. Canal | |
| Condylar Facet | |
| Mastoid Foramen | |
| Ant. Ethmoid Foramen | |
| Post. Ethmoid Foramen | |
| Anterior Condylar Canal | |

446 OL200

Skeleton Recording Sheet (Adult)

51. Humerus

| | unsided | left | right |
|------------------------|----------------------|----------------------|----------------------|
| septal aperture | <input type="text"/> | <input type="text"/> | <input type="text"/> |
| supra-conyloid process | <input type="text"/> | <input type="text"/> | <input type="text"/> |

Scapula

| | | | |
|------------------------------|----------------------|----------------------|----------------------|
| supra-scapular foramen/notch | <input type="text"/> | <input type="text"/> | <input type="text"/> |
| acromial articular facet | <input type="text"/> | <input type="text"/> | <input type="text"/> |

Atlas

| | | | |
|-----------------------------|----------------------|----------------------|----------------------|
| facet form double/single | <input type="text"/> | <input type="text"/> | <input type="text"/> |
| lateral bridge | <input type="text"/> | <input type="text"/> | <input type="text"/> |
| posterior bridge | <input type="text"/> | <input type="text"/> | <input type="text"/> |
| transverse foramen biparite | <input type="text"/> | <input type="text"/> | <input type="text"/> |

Pelvis

| | | | |
|------------------|----------------------|----------------------|----------------------|
| accessory facets | <input type="text"/> | <input type="text"/> | <input type="text"/> |
|------------------|----------------------|----------------------|----------------------|

Sacrum

| | | | |
|----------------------|----------------------|----------------------|----------------------|
| accessory facets | <input type="text"/> | <input type="text"/> | <input type="text"/> |
| spina bifida occulta | <input type="text"/> | <input type="text"/> | <input type="text"/> |

Femur

| | | | |
|---------------------------------|----------------------|-------------------------------------|----------------------|
| allen's fossa | <input type="text"/> | <input checked="" type="checkbox"/> | <input type="text"/> |
| polirier's facet | <input type="text"/> | <input type="text"/> | <input type="text"/> |
| plaque | <input type="text"/> | <input type="text"/> | <input type="text"/> |
| third trochanter | <input type="text"/> | <input type="text"/> | <input type="text"/> |
| hypotrochanteric fossa | <input type="text"/> | <input type="text"/> | <input type="text"/> |
| exostosis in trochanteric fossa | <input type="text"/> | <input type="text"/> | <input type="text"/> |

Patella

| | | | |
|--------------------|----------------------|----------------------|----------------------|
| vastus notch | <input type="text"/> | <input type="text"/> | <input type="text"/> |
| vastus fossa | <input type="text"/> | <input type="text"/> | <input type="text"/> |
| emarginate patella | <input type="text"/> | <input type="text"/> | <input type="text"/> |

Tibia

| | | | |
|--|----------------------|-------------------------------------|----------------------|
| <i>Medial Sq</i> facet form double | <input type="text"/> | <input type="text"/> | <input type="text"/> |
| <i>Lateral Sq</i> facet form single | <input type="text"/> | <input checked="" type="checkbox"/> | <input type="text"/> |

Calcaneus

| | | | |
|-------------------|----------------------|----------------------|----------------------|
| facet form double | <input type="text"/> | <input type="text"/> | <input type="text"/> |
| facet form single | <input type="text"/> | <input type="text"/> | <input type="text"/> |

446 OR00

Skeleton Recording Sheet (Adult)

53.

left

right

Femur

| | | |
|----------------------|-----|--|
| FeL1 Max. L | 413 | |
| FeL2 Obl. L | | |
| FeD1 A-P Subtroch DI | | |
| FeD2 M-L Subtroch DI | | |
| FeDs Max. DI Head | | |
| C Midshaft Circ. | | |
| FeE1 Bicond Width | | |

Tibia

| | | |
|-----------------------|-----|--|
| TiL1 Max. L | 324 | |
| TIB1 Bicond Width | | |
| TiD1 A-P DI. Nut. For | | |
| TiD2 M-L DI. Nut. For | | |

Fibula

| | | |
|-------------|--|--|
| FIL1 Max. L | | |
|-------------|--|--|

Humerus

| | | |
|-------------------|--|--|
| HuL1 Max. L | | |
| HuD5 Max. DI Head | | |
| HC Midshaft Circ | | |

Radius

| | | |
|-------------|--|--|
| RaL1 Max. L | | |
|-------------|--|--|

Ulna

| | | |
|-------------|--|--|
| UiL1 Max. L | | |
|-------------|--|--|

Clavicle

| | | |
|-------------|--|--|
| CiL1 Max. L | | |
|-------------|--|--|

55. Pathological Distribution

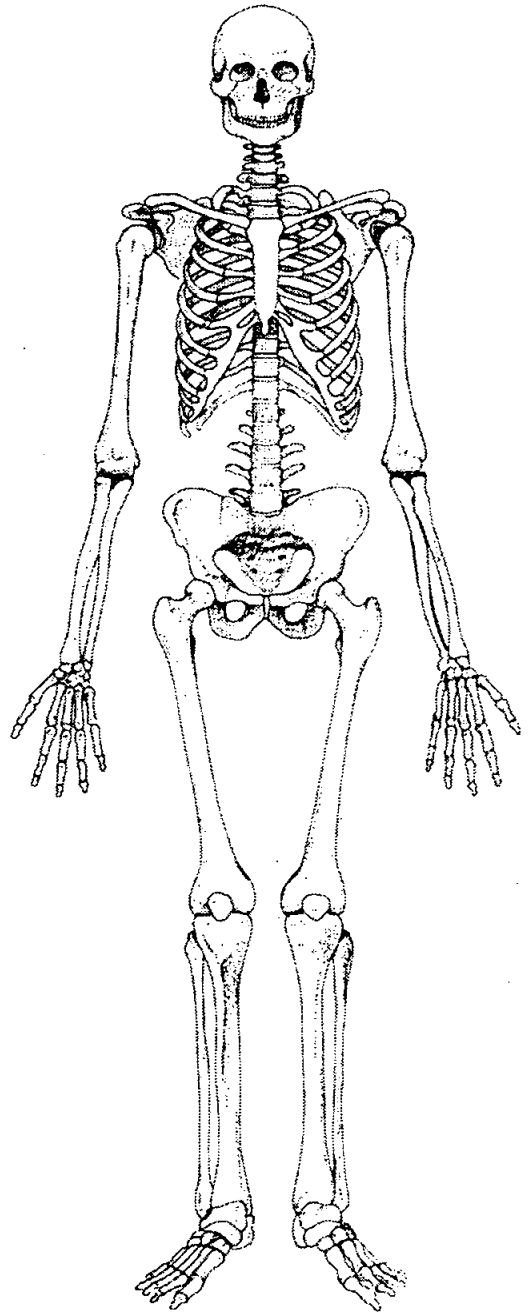
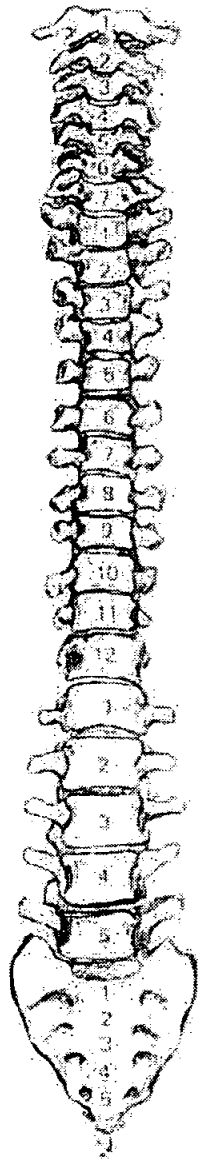
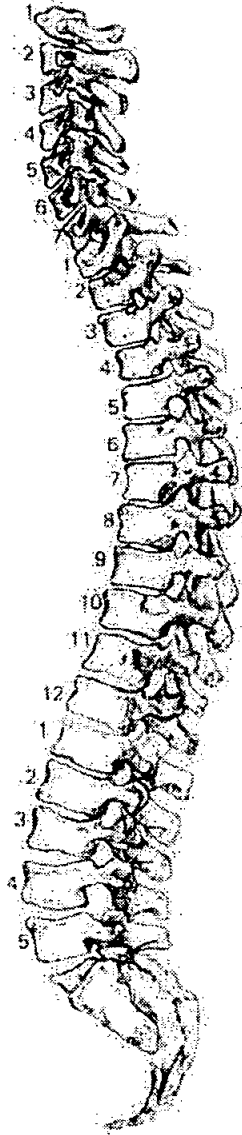

56. Pathological Description

.....
.....
.....
.....
.....
.....
.....
.....
.....
.....
.....
.....
.....
.....
.....
.....

57. Spinal Joint Disease (for key and recording method see over)

| | | 1 | 2 | 3 | 4 | 5 | 6 | 7 | 8 | 9 | 10 |
|-----|----------------------|----------|----------|---|---|---|---|---|---|---|----|
| C1 | OP PO SN EB | | | | | | | | | | |
| C2 | OP PO SN EB | | | | | | | | | | |
| C3 | OP PO SN EB | | | | | | | | | | |
| C4 | OP PO SN EB | | | | | | | | | | |
| C5 | OP PO SN EB | | | | | | | | | | |
| C6 | OP PO SN EB | | | | | | | | | | |
| C7 | OP PO SN EB | | | | | | | | | | |
| T1 | OP PO SN EB | | | | | | | | | | |
| T2 | OP PO SN EB | | | | | | | | | | |
| T3 | OP PO SN EB | | | | | | | | | | |
| T4 | OP PO SN EB | | | | | | | | | | |
| T5 | OP PO SN EB | | | | | | | | | | |
| T6 | OP PO SN EB | | ✓ slight | | | | | | | | |
| T7 | OP PO SN EB | ✓ slight | | | | | | | | | |
| T8 | OP PO SN EB | | | | | | | | | | |
| T9 | OP PO SN EB | | | | | | | | | | |
| T10 | OP PO SN EB | | | | | | | | | | |
| T11 | OP PO SN EB | | ✓ | | | | | | | | |
| T12 | OP PO SN EB | | | | | | | | | | |
| L1 | OP PO SN EB | | | | | | | | | | |
| L2 | OP PO SN EB | | | | | | | | | | |
| L3 | OP PO SN EB | | | | | | | | | | |
| L4 | OP PO SN EB | | | | | | | | | | |
| L5 | OP PO SN EB | | | | | | | | | | |

lb

Skeleton Recording Sheet (Adult)

447

1. Site Name OLR 00

2. Date of Record 14 11 00

3. Period _____

4. Skeleton Number 447 5. Age MA

6. Sex (tick one) Male Female Unidentified

7. Stature 165.56 + 3.37 / 5'4

8. Preservation (tick one) Excellent Good Poor Destroyed

9. Summary of Pathological Conditions Schmorl's nodes

10. Diagram of Bones Present 1

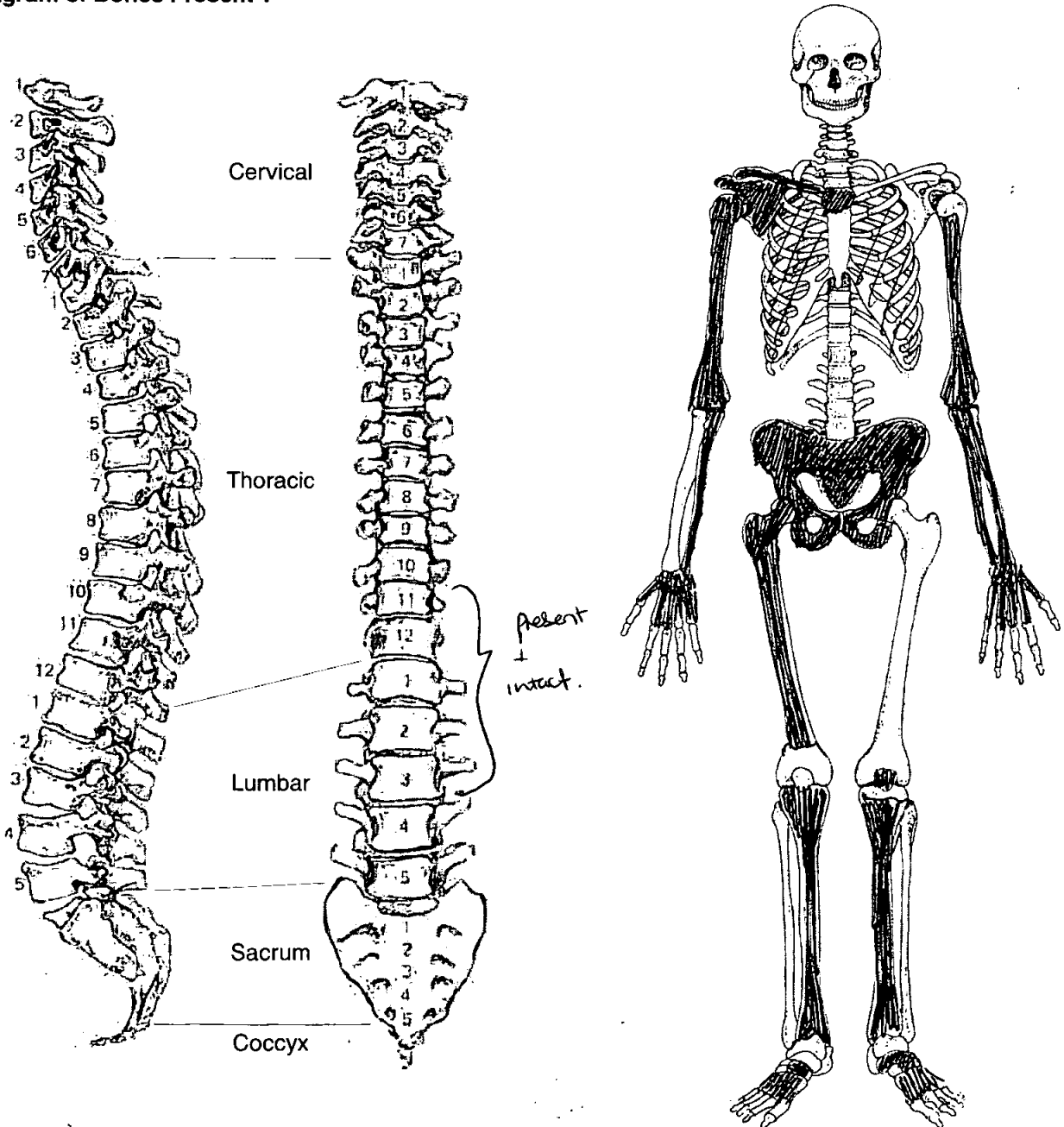

Skeleton Recording Sheet (Adult)

Adult Age Estimation

13. Epiphyseal Fusion

25-29+

14. Dental Eruption and Development

NP

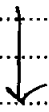

15. Dental Attrition

16. Pubic Symphyses

a. Todd (♂ & ♀)

VI 30-35

b. McKern & Stewart (♂)

c. Gilbert and McKern (♀)

d. Suchey Brooks (♂ & ♀)

IV 35-2 (Near)

17. Sternal End of Ribs

18. Cranial Suture Closure

19. Ilium Auricular Surface

35-39

20. Degenerative Joint Disease

None observed

21. Comments

Sexing

Skull

22. Supraorbital Ridges

NP

23. Mastoid Processes

24. Posterior Zygomatic Arch

25. Nuchal Crest/Occipital Protuberance

26. Anterior Mandible

27. Orbital Rims

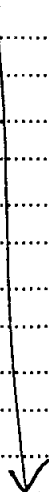

Skeleton Recording Sheet (Adult)

Pelvis

28. Sciatic Notch

Male

29. Subpubic Angle

Male

30. Subpubic Concavity

Male

31. Ischio-Pubic Ramus

Male

32. Ventral Arc

Male

33. Preauricular Sulcus

Male

34. Obturator Foramen

Male

35. Pelvic Brim

Male

36. Acetabulum

Male

37. Ilium Auricular Surface

Female

Sacrum

38. Segments

Male

39. Morphology

Male

Sternum

Skeleton Recording Sheet (Adult)

49. Metrical Data

| | | |
|--|---|--------|
| Femoral Head Diameter >48mm = ♂, <43mm = ♀ | L | R 46.8 |
| Femoral Bicondylar Width >76mm = ♂, <74mm = ♀ | L | R |
| Humerus Head Diameter >47mm = ♂, <43mm = ♀ | L | R |
| Radius Head Diameter >23mm = ♂, <21mm = ♀ | L | R |
| Scapula Glenoid Cavity Width >26.6mm = ♂, <26.1mm = ♀ | L | R |
| Clavicle maximum Length >150mm = ♂, <133mm = ♀ | L | R |

50. Cranial Non-metrics

| | |
|-----------------------------|-------|
| Highest Nuchal Line | |
| Ossicle at Lambda | |
| Bregmatic Bone | |
| Access. Lesser Pal. For | |
| Palatine Torus | |
| Metopism | |
| Lambdoid Ossicle | |
| Coronal Ossicle | |
| Epipteric Bone | |
| Ossicle at Asterion | |
| Parietal Notch Bone | |
| Fronto-temporo Articulation | |
| Parietal Foramen | |
| Access Infraorb. For | |
| Zygomat. Facial. For | |
| Frontal. For | |
| Foramen of Huschke | |
| Auditory Torus | |
| Mandibular Torus | |
| Torus Maxillares | |
| Precondylar Tubercle | |
| Foramen Ovale | |
| Supra-Orbital Foramen | |
| Postcondylar facet | |
| Foramen Spinosum | |
| Posterior Cond. Canal | |
| Condylar Facet | |
| Mastoid Foramen | |
| Ant. Ethmoid Foramen | |
| Post. Ethmoid Foramen | |
| Anterior Condylar Canal | |

NP

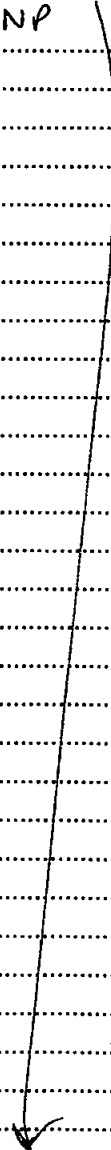

Skeleton Recording Sheet (Adult)

51. Humerus

| | unside | left | right |
|------------------------|----------------------|----------------------|----------------------|
| septal aperture | <input type="text"/> | <input type="text"/> | <input type="text"/> |
| supra-conyloid process | <input type="text"/> | <input type="text"/> | <input type="text"/> |

Scapula

| | | | |
|------------------------------|----------------------|----------------------|-------------------------------------|
| supra-scapular foramen/notch | <input type="text"/> | <input type="text"/> | <input checked="" type="checkbox"/> |
| acromial articular facet | <input type="text"/> | <input type="text"/> | <input type="text"/> |

Atlas

| | | | |
|-----------------------------|----------------------|----------------------|----------------------|
| facet form double/single | <input type="text"/> | <input type="text"/> | <input type="text"/> |
| lateral bridge | <input type="text"/> | <input type="text"/> | <input type="text"/> |
| posterior bridge | <input type="text"/> | <input type="text"/> | <input type="text"/> |
| transverse foramen biparite | <input type="text"/> | <input type="text"/> | <input type="text"/> |

Pelvis

| | | | |
|------------------|----------------------|----------------------|----------------------|
| accessory facets | <input type="text"/> | <input type="text"/> | <input type="text"/> |
|------------------|----------------------|----------------------|----------------------|

Sacrum

| | | | |
|----------------------|----------------------|----------------------|----------------------|
| accessory facets | <input type="text"/> | <input type="text"/> | <input type="text"/> |
| spina bifida occulta | <input type="text"/> | <input type="text"/> | <input type="text"/> |

Femur

| | | | |
|--------------------------------|----------------------|----------------------|-------------------------------------|
| allen's fossa | <input type="text"/> | <input type="text"/> | <input checked="" type="checkbox"/> |
| polirier's facet | <input type="text"/> | <input type="text"/> | <input type="text"/> |
| plaque | <input type="text"/> | <input type="text"/> | <input type="text"/> |
| third trochanter | <input type="text"/> | <input type="text"/> | <input type="text"/> |
| hypotrochanteric fossa | <input type="text"/> | <input type="text"/> | <input type="text"/> |
| exostois in trochanteric fossa | <input type="text"/> | <input type="text"/> | <input checked="" type="checkbox"/> |

Patella

| | | | |
|--------------------|----------------------|----------------------|----------------------|
| vastus notch | <input type="text"/> | <input type="text"/> | <input type="text"/> |
| vastus fossa | <input type="text"/> | <input type="text"/> | <input type="text"/> |
| emarginate patella | <input type="text"/> | <input type="text"/> | <input type="text"/> |

Tibia

| | | | |
|-------------------|----------------------|----------------------|----------------------|
| facet form double | <input type="text"/> | <input type="text"/> | <input type="text"/> |
| facet form single | <input type="text"/> | <input type="text"/> | <input type="text"/> |

Calcaneus

| | | | |
|-------------------|----------------------|----------------------|----------------------|
| facet form double | <input type="text"/> | <input type="text"/> | <input type="text"/> |
| facet form single | <input type="text"/> | <input type="text"/> | <input type="text"/> |

Skeleton Recording Sheet (Adult)

53.

left

right

Femur

- FeL1 Max. L
- FeL2 Obl. L
- FeD1 A-P Subtroch DI
- FeD2 M-L Subtroch DI
- FeDs Max. DI Head
- C Midshaft Circ.
- FeEI Bicond Width

| | |
|--|--|
| | |
| | |
| | |
| | |
| | |
| | |
| | |

Tibia

- TiL1 Max. L
- TiB1 Bicond Width
- TiD1 A-P DI. Nut. For
- TiD2 M-L DI. Nut. For

| | |
|--|-----|
| | 345 |
| | |
| | |
| | |

Fibula

- FiL1 Max. L

| | |
|--|--|
| | |
|--|--|

Humerus

- HuL1 Max. L
- HuD5 Max. DI Head
- HC Midshaft Circ

| | |
|--|--|
| | |
| | |
| | |

Radius

- RaL1 Max. L

| | |
|--|--|
| | |
|--|--|

Ulna

- UiL1 Max. L

| | |
|--|--|
| | |
|--|--|

Clavicle

- CiL1 Max. L

| | |
|--|--|
| | |
|--|--|

55. Pathological Distribution

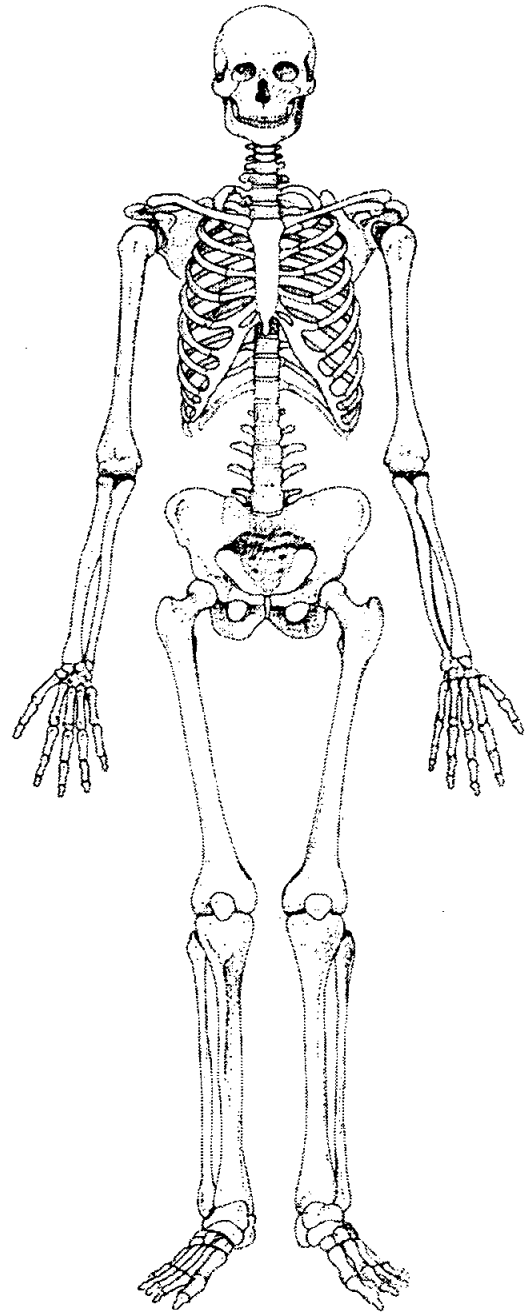
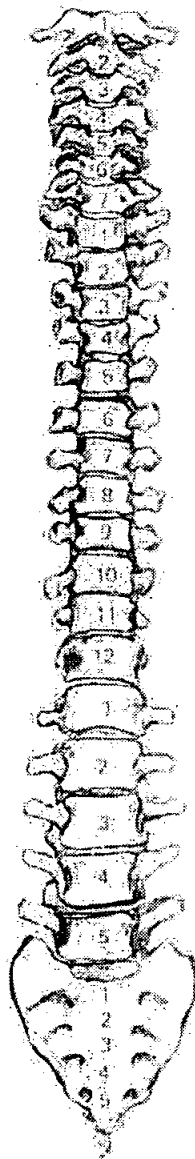
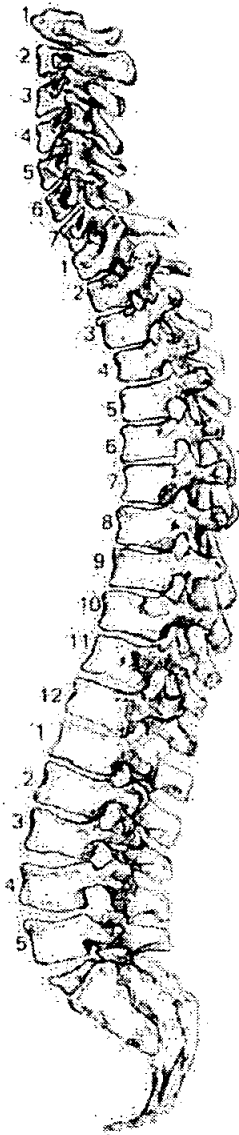

56. Pathological Description

.....
.....
.....
.....
.....
.....
.....
.....
.....
.....
.....
.....
.....
.....

57. Spinal Joint Disease (for key and recording method see over)

| | | 1 | 2 | 3 | 4 | 5 | 6 | 7 | 8 | 9 | 10 |
|-----|----------------------|---|---|---------|---|---|---|---|---|---|----|
| C1 | OP PO SN EB | | | | | | | | | | |
| C2 | OP PO SN EB | | | | | | | | | | |
| C3 | OP PO SN EB | | | | | | | | | | |
| C4 | OP PO SN EB | | | | | | | | | | |
| C5 | OP PO SN EB | | | | | | | | | | |
| C6 | OP PO SN EB | | | | | | | | | | |
| C7 | OP PO SN EB | | | | | | | | | | |
| T1 | OP PO SN EB | | | | | | | | | | |
| T2 | OP PO SN EB | | | | | | | | | | |
| T3 | OP PO SN EB | | | | | | | | | | |
| T4 | OP PO SN EB | | | | | | | | | | |
| T5 | OP PO SN EB | | | | | | | | | | |
| T6 | OP PO SN EB | | | | | | | | | | |
| T7 | OP PO SN EB | | | | | | | | | | |
| T8 | OP PO SN EB | | | | | | | | | | |
| T9 | OP PO SN EB | | | | | | | | | | |
| T10 | OP PO SN EB | | | | | | | | | | |
| T11 | OP PO SN EB | ✓ | ✓ | V small | | | | | | | |
| T12 | OP PO SN EB | ✓ | ✓ | | | | | | | | |
| L1 | OP PO SN EB | ✓ | | | | | | | | | |
| L2 | OP PO SN EB | ✓ | | | | | | | | | |
| L3 | OP PO SN EB | ✓ | | | | | | | | | |
| L4 | OP PO SN EB | | | | | | | | | | |
| L5 | OP PO SN EB | | | | | | | | | | |

1. Site Name OLE 00

2. Date of Record 24 11 00

3. Period _____

4. Skeleton Number 448 *Some mixing* 5. Age MIA

6. Sex (tick one) Male Female Unidentified

7. Stature 171.06 ± 2.99 / 5'6"

8. Preservation (tick one) Excellent Good Poor Destroyed

9. Summary of Pathological Conditions None observed, but pm. Caries
evident

10. Diagram of Bones Present 1 *plus 2 additional L. temporals.*

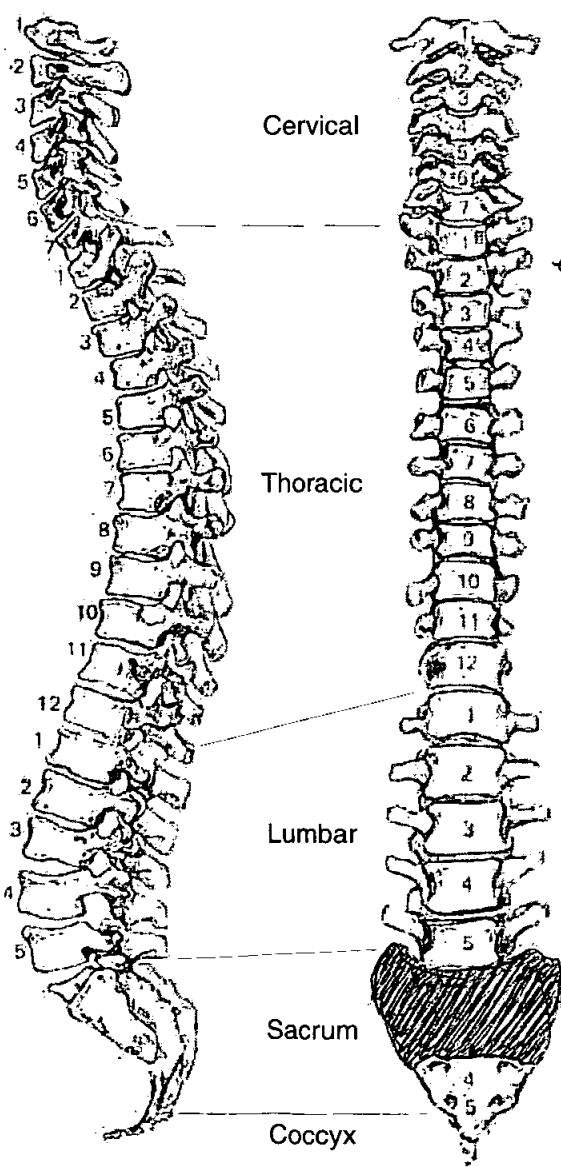

*No
vertebrae
ecc.
Sacrum*

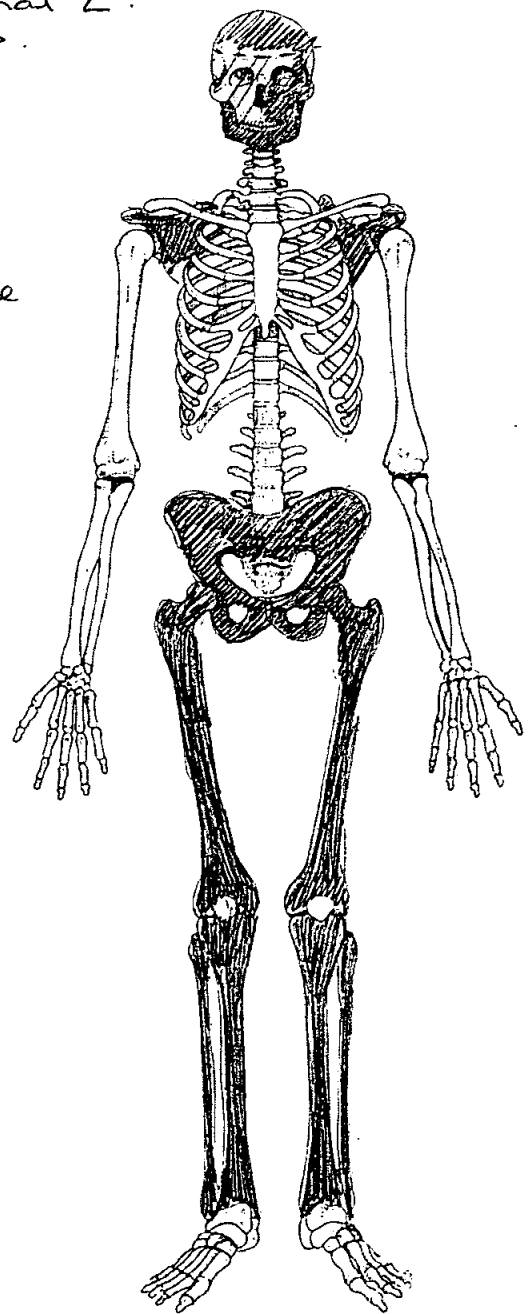

Adult Age Estimation

- 13. Epiphyseal Fusion 22-25⁺
- 14. Dental Eruption and Development 18⁺
- 15. Dental Attrition 18-25⁻
- 16. Pubic Symphyses
 - a. Todd (♂ & ♀) VII 39-44
 - b. McKern & Stewart (♂)
 - c. Gilbert and McKern (♀)
 - d. Suchey Brooks (♂ & ♀) IV 35.2 (Years)
- 17. Sternal End of Ribs NP
- 18. Cranial Suture Closure
- 19. Ilium Auricular Surface 30-39
- 20. Degenerative Joint Disease None evident
- 21. Comments

Sexing

Skull

- 22. Supraorbital Ridges NP
- 23. Mastoid Processes None
- 24. Posterior Zygomatic Arch None
- 25. Nuchal Crest/Occipital Protuberance NP
- 26. Anterior Mandible None ~~NP~~
- 27. Orbital Rims NP

Pelvis

28. Sciatic Notch

Male

29. Subpubic Angle

Male

30. Subpubic Concavity

Male

31. Ischio-Pubic Ramus

Male

32. Ventral Arc

Male

33. Preauricular Sulcus

Shallow Sulcus Present

34. Obturator Foramen

Ambiguous

35. Pelvic Brim

Male

36. Acetabulum

Male

37. Ilium Auricular Surface

Female

Sacrum

38. Segments

Male / Female

39. Morphology

Male

Sternum

448. 02000

Dentition

40. Permanent

/ = Lost PM X = Lost AM B = Broken C = Caries A = Abscess NP = Not Present
 R = Root Only U = Unerupted E = Erupting PE = Partial Eruption PU = Pulp Exposed
 - = Jaw Not Present

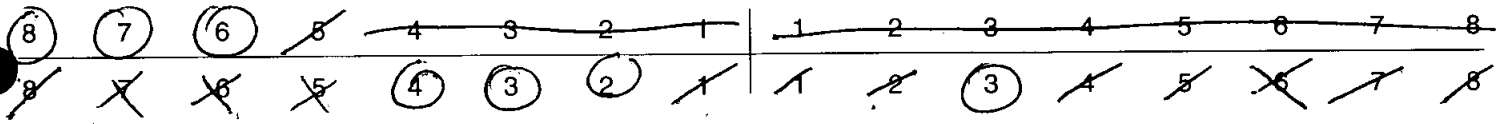

41. Bite

Overbite Underbite Edge to Edge

42. Molar Attrition

M1

M2

M3

Mandible

Maxilla

Left Right

Left Right

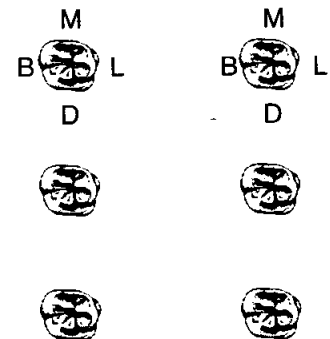
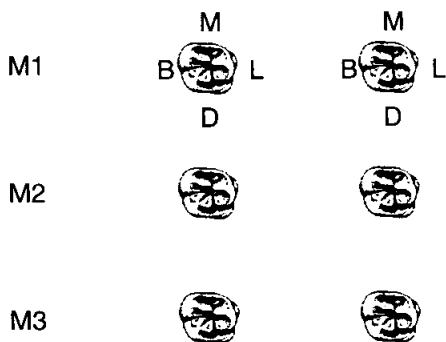

43. Dental Hyoplasia

P = Pit L = Line G = Groove

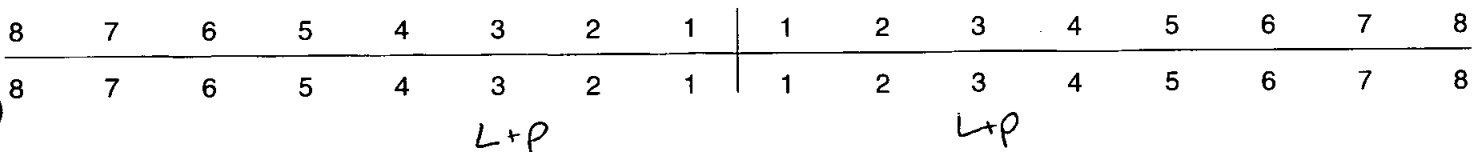

44. Calculus (Brothwell 1981)

Position

- O = Occlusal
- D = Distal
- L = Lingual
- B = Buccal
- M = Mesial
- A = All sides

Severity

- F = Flecks
- S = Slight
- ME = Medium
- H = Heavy

| | | | | | | | | | | | | | | | | | | | |
|---|-----------|------------|------------|--------------|------------|-------------|----------|---|---|---|---|---|---|---|---|---|--|--|--|
| | <i>HB</i> | <i>HB</i> | <i>HB</i> | | | | | | | | | | | | | | | | |
| | <i>8A</i> | <i>7SA</i> | <i>6SA</i> | 5 | 4 | 3 | 2 | 1 | 1 | 2 | 3 | 4 | 5 | 6 | 7 | 8 | | | |
| 8 | 7 | 6 | 5 | 4 | 3 | 2 | 1 | 1 | 2 | 3 | 4 | 5 | 6 | 7 | 8 | | | | |
| | | | | <i>S/L+M</i> | <i>S/L</i> | <i>ME/M</i> | <i>L</i> | | | | | | | | | | | | |

45. Periodontal Disease (Brothwell 1981)

- S = Slight
- M = medium
- C = Considerable

46. Caries (Lukacs 1989)

Small Medium Large

- Occlusal
- Mesial
- Distal
- Buccal / Labial
- Lingual
- Multiple

47. Abscess

- Internal Drain
- External Drain

48. Dental Anomalies

.....

.....

.....

.....

.....

49. Metrical Data

| | | |
|--|--------|--------|
| Femoral Head Diameter >48mm = ♂, <43mm = ♀ | L 47.2 | R 47.9 |
| Femoral Bicondylar Width >76mm = ♂, <74mm = ♀ | L | R |
| Humerus Head Diameter >47mm = ♂, <43mm = ♀ | L | R |
| Radius Head Diameter >23mm = ♂, <21mm = ♀ | L | R |
| Scapula Glenoid Cavity Width >26.6mm = ♂, <26.1mm = ♀ | L | R |
| Clavicle maximum Length >150mm = ♂, <133mm = ♀ | L | R |

50. Cranial Non-metrics

- Highest Nuchal Line
- Ossicle at Lambda
- Bregmatic Bone
- Access. Lesser Pal. For
- Palatine Torus
- Metopism
- Lambdoid Ossicle
- Coronal Ossicle
- Epipteric Bone
- Ossicle at Asterion
- Parietal Notch Bone
- Fronto-temporo Articulation
- Parietal Foramen
- Access Infraorb. For
- Zygomat. Facial. For
- Frontal. For
- Foramen of Huschke
- Auditory Torus
- Mandibular Torus
- Torus Maxillares
- Precondylar Tubercle
- Foramen Ovale
- Supra-Orbital Foramen
- Postcondylar facet
- Foramen Spinosum
- Posterior Cond. Canal
- Condylar Facet
- Mastoid Foramen
- Ant. Ethmoid Foramen
- Post. Ethmoid Foramen
- Anterior Condylar Canal

51. Humerus

| | unsided | left | right |
|------------------------|----------------------|----------------------|----------------------|
| septal aperture | <input type="text"/> | <input type="text"/> | <input type="text"/> |
| supra-conyloid process | <input type="text"/> | <input type="text"/> | <input type="text"/> |

Scapula

| | | | |
|------------------------------|----------------------|----------------------|----------------------|
| supra-scapular foramen/notch | <input type="text"/> | <input type="text"/> | <input type="text"/> |
| acromial articular facet | <input type="text"/> | <input type="text"/> | <input type="text"/> |

Atlas

| | | | |
|-----------------------------|----------------------|----------------------|----------------------|
| facet form double/single | <input type="text"/> | <input type="text"/> | <input type="text"/> |
| lateral bridge | <input type="text"/> | <input type="text"/> | <input type="text"/> |
| posterior bridge | <input type="text"/> | <input type="text"/> | <input type="text"/> |
| transverse foramen biparite | <input type="text"/> | <input type="text"/> | <input type="text"/> |

Pelvis

| | | | |
|------------------|----------------------|----------------------|----------------------|
| accessory facets | <input type="text"/> | <input type="text"/> | <input type="text"/> |
|------------------|----------------------|----------------------|----------------------|

Sacrum

| | | | |
|----------------------|----------------------|----------------------|----------------------|
| accessory facets | <input type="text"/> | <input type="text"/> | <input type="text"/> |
| spina bifida occulta | <input type="text"/> | <input type="text"/> | <input type="text"/> |

Femur

| | | | |
|--------------------------------|----------------------|----------------------|----------------------|
| allen's fossa | <input type="text"/> | <input type="text"/> | <input type="text"/> |
| polirier's facet | <input type="text"/> | <input type="text"/> | <input type="text"/> |
| plaque | <input type="text"/> | <input type="text"/> | <input type="text"/> |
| third trochanter | <input type="text"/> | <input type="text"/> | <input type="text"/> |
| hypotrochanteric fossa | <input type="text"/> | <input type="text"/> | <input type="text"/> |
| exostois in trochanteric fossa | <input type="text"/> | <input type="text"/> | <input type="text"/> |

Patella

| | | | |
|--------------------|----------------------|----------------------|----------------------|
| vastus notch | <input type="text"/> | <input type="text"/> | <input type="text"/> |
| vastus fossa | <input type="text"/> | <input type="text"/> | <input type="text"/> |
| emarginate patella | <input type="text"/> | <input type="text"/> | <input type="text"/> |

Tibia

| | | | |
|-------------------------------|----------------------|----------------------|-------------------------------------|
| Medial Sq: facet form double | <input type="text"/> | <input type="text"/> | <input checked="" type="checkbox"/> |
| Lateral Sq: facet form single | <input type="text"/> | <input type="text"/> | <input type="checkbox"/> |

Calcaneus

| | | | |
|-------------------|----------------------|----------------------|----------------------|
| facet form double | <input type="text"/> | <input type="text"/> | <input type="text"/> |
| facet form single | <input type="text"/> | <input type="text"/> | <input type="text"/> |

**Skeleton Recording Sheet
(Adult)**

53.

left

right

Femur

- FeL1 Max. L
- FeL2 Obl. L
- FeD1 A-P Subtroch DI
- FeD2 M-L Subtroch DI
- FeDs Max. DI Head
- C Midshaft Circ.
- FeEI Bicond Width

| | |
|--|-----|
| | 465 |
| | |
| | |
| | |
| | |
| | |
| | |

Tibia

- TiL1 Max. L
- TiB1 Bicond Width
- TiD1 A-P DI. Nut. For
- TiD2 M-L DI. Nut. For

| | |
|--|-----|
| | 364 |
| | |
| | |
| | |

Fibula

- FiL1 Max. L

| | |
|--|--|
| | |
|--|--|

Humerus

- HuL1 Max. L
- HuD5 Max. DI Head
- HC Midshaft Circ

| | |
|--|--|
| | |
| | |
| | |

Radius

- RaL1 Max. L

| | |
|--|--|
| | |
|--|--|

Ulna

- UiL1 Max. L

| | |
|--|--|
| | |
|--|--|

Clavicle

- CiL1 Max. L

| | |
|--|--|
| | |
|--|--|

55. Pathological Distribution

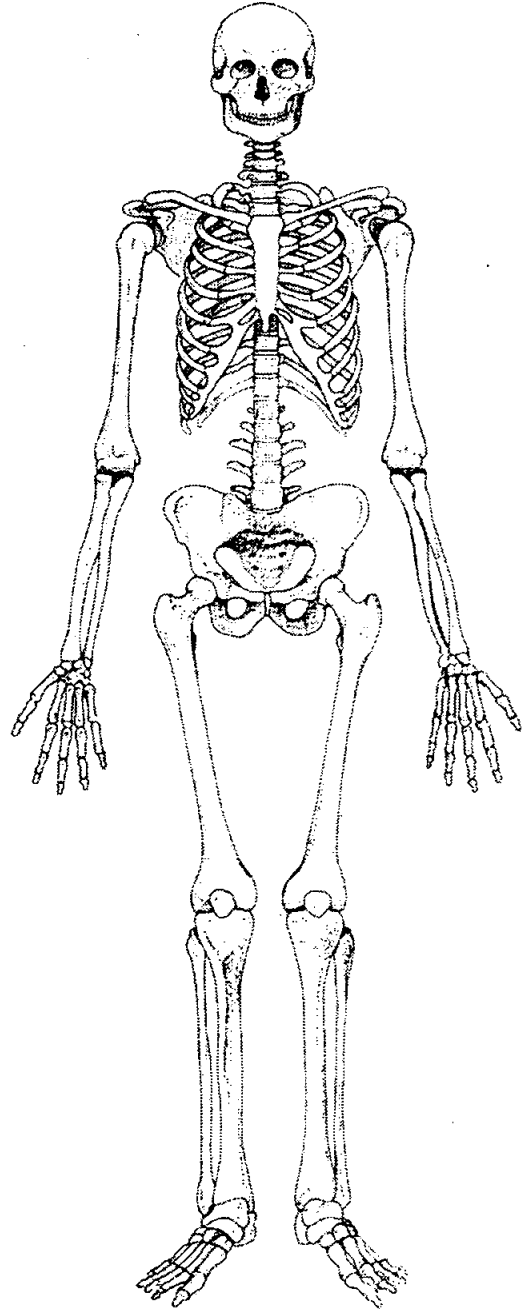
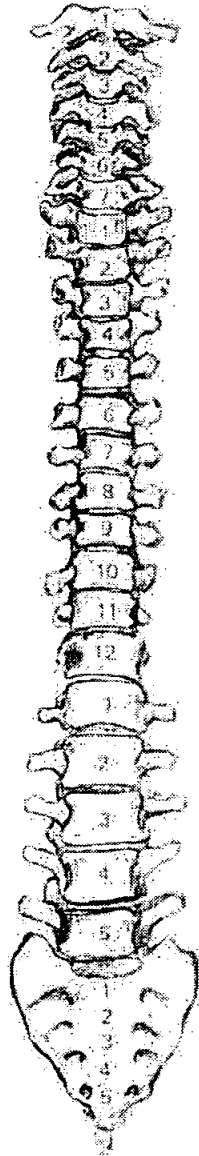
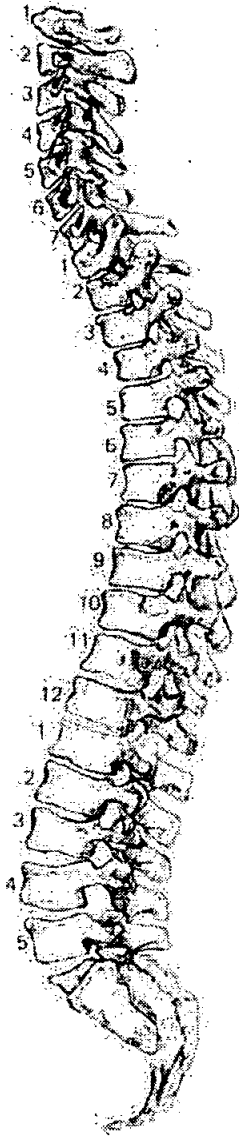

56. Pathological Description

None observed.

57. Spinal Joint Disease (for key and recording method see over)

| | | 1 | 2 | 3 | 4 | 5 | 6 | 7 | 8 | 9 | 10 |
|-----|----------------------|---|---|---|---|---|---|---|---|---|----|
| C1 | OP PO SN EB | | | | | | | | | | |
| C2 | OP PO SN EB | | | | | | | | | | |
| C3 | OP PO SN EB | | | | | | | | | | |
| C4 | OP PO SN EB | | | | | | | | | | |
| C5 | OP PO SN EB | | | | | | | | | | |
| C6 | OP PO SN EB | | | | | | | | | | |
| C7 | OP PO SN EB | | | | | | | | | | |
| T1 | OP PO SN EB | | | | | | | | | | |
| T2 | OP PO SN EB | | | | | | | | | | |
| T3 | OP PO SN EB | | | | | | | | | | |
| T4 | OP PO SN EB | | | | | | | | | | |
| T5 | OP PO SN EB | | | | | | | | | | |
| T6 | OP PO SN EB | | | | | | | | | | |
| T7 | OP PO SN EB | | | | | | | | | | |
| T8 | OP PO SN EB | | | | | | | | | | |
| T9 | OP PO SN EB | | | | | | | | | | |
| T10 | OP PO SN EB | | | | | | | | | | |
| T11 | OP PO SN EB | | | | | | | | | | |
| T12 | OP PO SN EB | | | | | | | | | | |
| L1 | OP PO SN EB | | | | | | | | | | |
| L2 | OP PO SN EB | | | | | | | | | | |
| L3 | OP PO SN EB | | | | | | | | | | |
| L4 | OP PO SN EB | | | | | | | | | | |
| L5 | OP PO SN EB | | | | | | | | | | |

58. Spinal Joint Disease (key to previous table)

OP = OSTEOPHYTES

PO = POROSITY

SN = SCHMORL'S NODES

EB = EBURNATION

1 = SUP. BODY

2 = INF. BODY

LEFT: 3 = SUP. PROC

4 = INF. PROC

5 = TRANS. PROC

6 = COSTAL FACETS

RIGHT: 7 = SUP. PROC

8 = INF. PROC

9 = TRANS. PROC

10 = COSTAL FACETS

59. Further notes

1. Site Name OLR 00

2. Date of Record 28 11 00

3. Period

4. Skeleton Number 452

5. Age C11 - 14 y.

6. Preservation (tick one) Excellent Good Poor Destroyed

7. Summary of Pathological Conditions None observed

Diagram of Bones Present 1

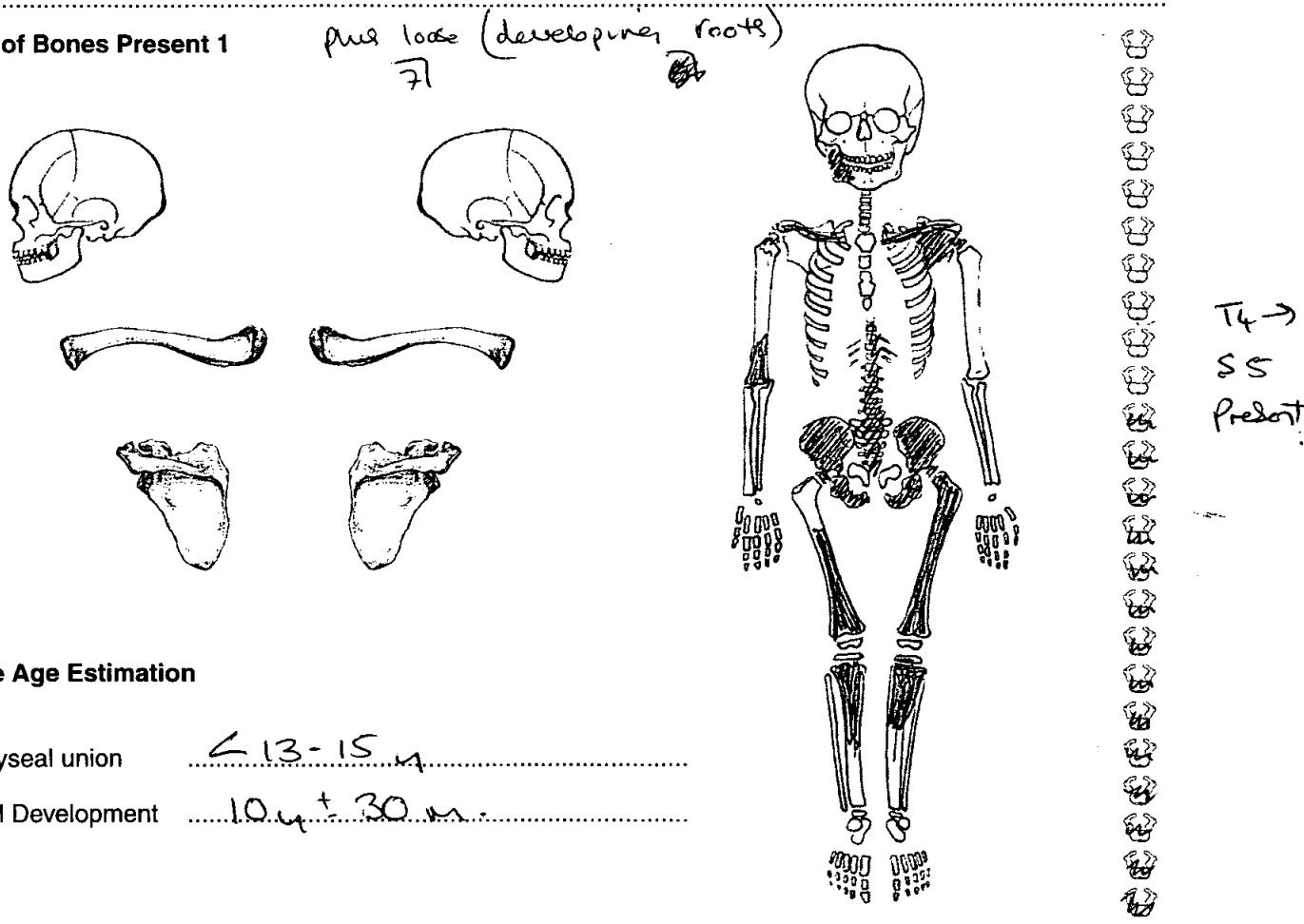

Juvenile Age Estimation

8. Epiphyseal union < 13-15 y.

9. Dental Development 10 y + 30 m.

| Postcranial Measurements | L | R |
|--------------------------|----------------------|----------------------|
| 10. Humerus Length | <input type="text"/> | <input type="text"/> |
| 12. Ulna Length | <input type="text"/> | <input type="text"/> |
| 14. Radius Length | <input type="text"/> | <input type="text"/> |
| 16. Tibia Length | <input type="text"/> | <input type="text"/> |

| | L | R |
|-------------------|----------------------------------|----------------------------------|
| 11. Femur Length | <input type="text" value="371"/> | <input type="text" value="386"/> |
| 13. Ilium Length | <input type="text"/> | <input type="text"/> |
| 15. Fibula Length | <input type="text"/> | <input type="text"/> |

↳ minus epiphysis ↳ Prox epiph

17. Comments La. base Lg. C. 12 y. 18.

1. Site Name OLL 00

2. Date of Record 22 11 90

3. Period NAMED

4. Skeleton Number 453

5. Age MT A

6. Sex (tick one) Male Female Unidentified

7. Stature 182.79 ± 3.27 / 5'9 1/2"

8. Preservation (tick one) Excellent Good Poor Destroyed

9. Summary of Pathological Conditions DAS Prox. Jt. Surface L. tumerid
SJD

10. Diagram of Bones Present 1

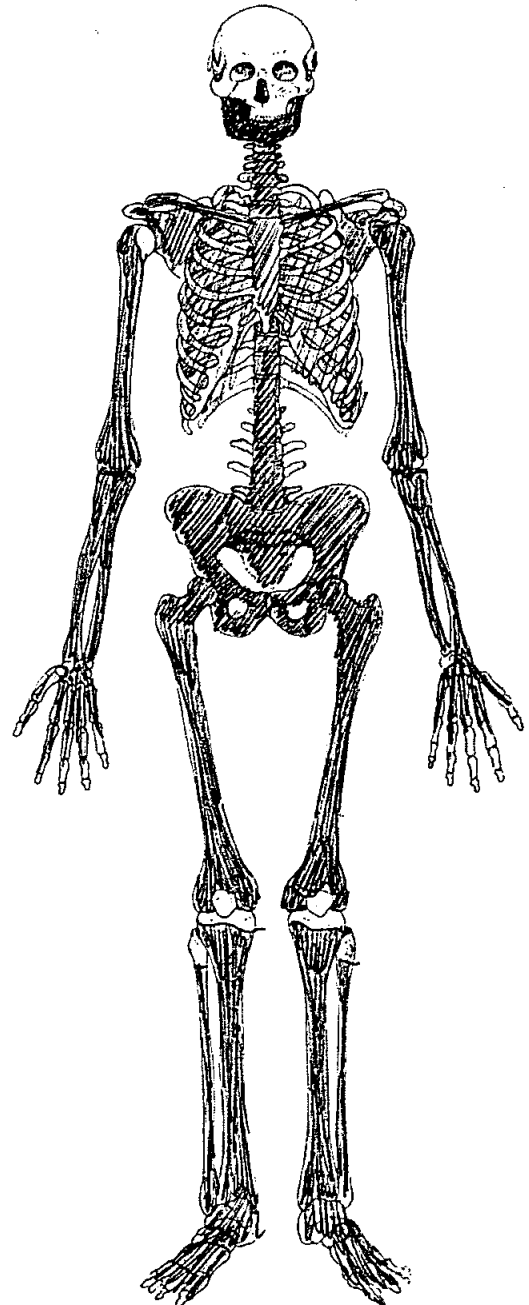
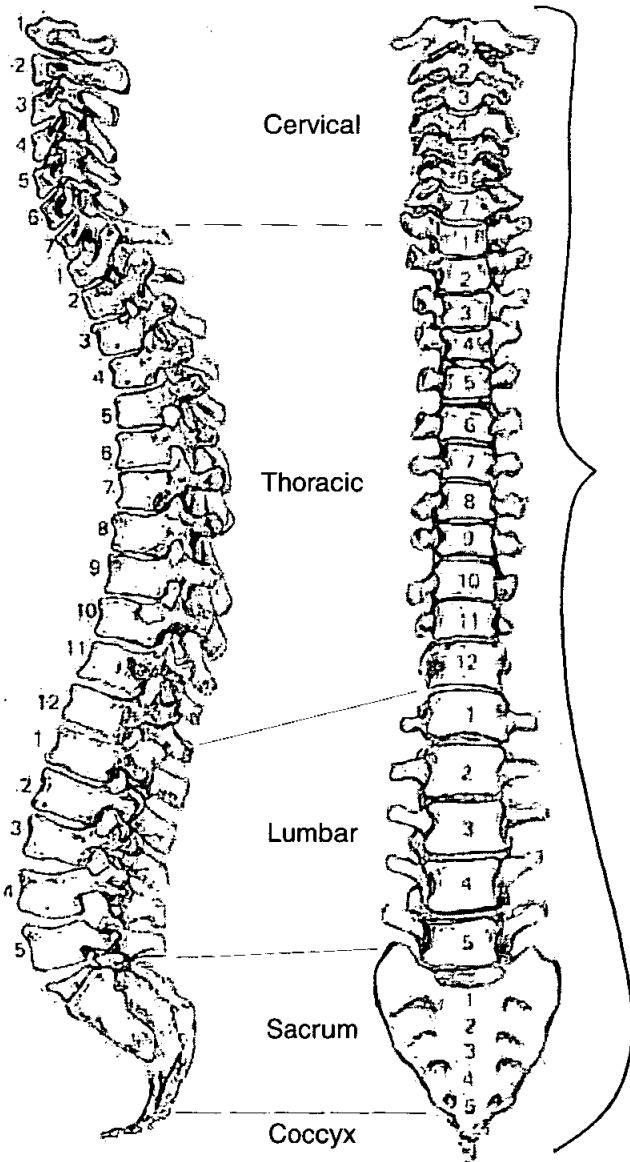

Adult Age Estimation

- 13. Epiphyseal Fusion 25-29+
- 14. Dental Eruption and Development 18+
- 15. Dental Attrition 18-25
- 16. Pubic Symphyses
 - a. Todd (♂ & ♀) IX 45-50
 - b. McKern & Stewart (♂)
 - c. Gilbert and McKern (♀)
 - d. Suchey Brooks (♂ & ♀) VI 45-6
- 17. Sternal End of Ribs 65+
- 18. Cranial Suture Closure
- 19. Ilium Auricular Surface 60+
- 20. Degenerative Joint Disease SJD
- 21. Comments Xiphoid fused to Sternum
T4 - D10 = fused together

Sexing

Skull

- 22. Supraorbital Ridges NP
- 23. Mastoid Processes Trace
- 24. Posterior Zygomatic Arch Trace
- 25. Nuchal Crest/Occipital Protuberance Trace
- 26. Anterior Mandible Trace
- 27. Orbital Rims NP

Skeleton Recording Sheet (Adult)

Pelvis

28. Sciatic Notch

Trace

29. Subpubic Angle

Trace

30. Subpubic Concavity

Trace

31. Ischio-Pubic Ramus

Trace

32. Ventral Arc

Trace

33. Preauricular Sulcus

Short, shallow Sulcus Present

34. Obturator Foramen

Trace

35. Pelvic Brim

Trace

36. Acetabulum

Trace

37. Ilium Auricular Surface

Trace

Sacrum

38. Segments

Trace

39. Morphology

Trace

Sternum

Skeleton Recording Sheet (Adult)

Dentition

40. Permanent

/ = Lost PM X = Lost AM B = Broken C = Caries A = Abscess NP = Not Present
 R = Root Only U = Unerupted E = Erupting PE = Partial Eruption PU = Pulp Exposed
 - = Jaw Not Present

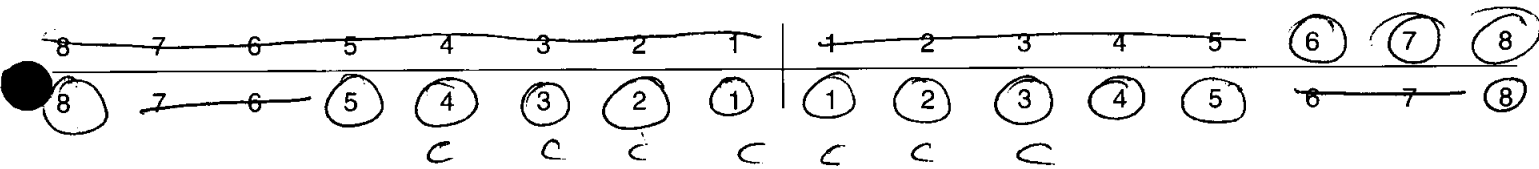

41. Bite

Overbite Underbite Edge to Edge

42. Molar Attrition

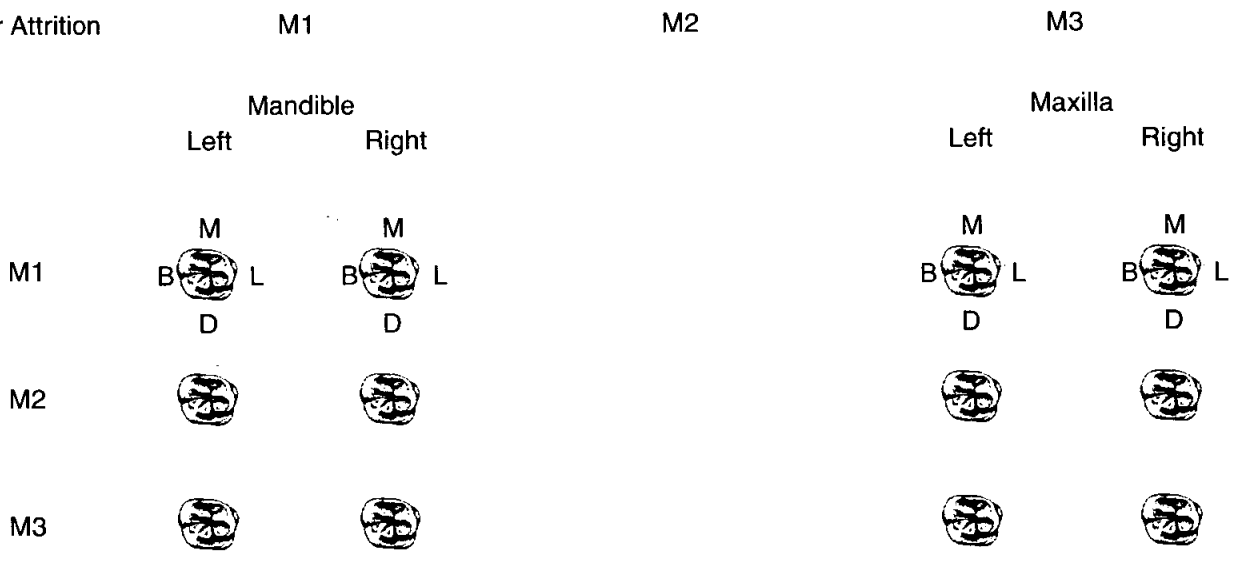

43. Dental Hyoplasia

P = Pit L = Line G = Groove

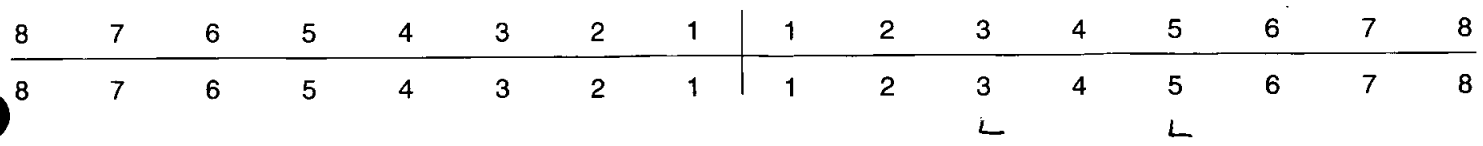

44. Calculus (Brothwell 1981)

Position

- O = Occlusal
- D = Distal
- L = Lingual
- B = Buccal
- M = Mesial
- A = All sides

Severity

- F = Flecks
- S = Slight
- ME = Medium
- H = Heavy

| | | | | | | | | | | | | | | | |
|---|---|---|------|---|---|---|---|---|---|---|-----|-----|---|---|-----|
| 8 | 7 | 6 | 5 | 4 | 3 | 2 | 1 | 1 | 2 | 3 | 4 | 5 | 6 | 7 | 8 |
| 8 | 7 | 6 | 5 | 4 | 3 | 2 | 1 | 1 | 2 | 3 | 4 | 5 | 6 | 7 | 8 |
| | | | ME/L | | | | | | | | S/A | S/A | | | S/A |

45. Periodontal Disease (Brothwell 1981)

- S = Slight
- M = medium
- C = Considerable

46. Caries (Lukacs 1989)

Small Medium Large

| | |
|-----------------|---------------|
| Occlusal | 4 3 2 1 1 2 3 |
| Mesial | |
| Distal | |
| Buccal / Labial | |
| Lingual | |
| Multiple | |

47. Abscess

Internal Drain
External Drain

48. Dental Anomalies

.....
.....
.....
.....
.....

49. Metrical Data

| | | |
|--|--------|--------|
| Femoral Head Diameter >48mm = ♂, <43mm = ♀ | L 53.2 | R 53.4 |
| Femoral Bicondylar Width >76mm = ♂, <74mm = ♀ | L — | R — |
| Humerus Head Diameter >47mm = ♂, <43mm = ♀ | L 51.6 | R — |
| Radius Head Diameter >23mm = ♂, <21mm = ♀ | L 24.3 | R 25.1 |
| Scapula Glenoid Cavity Width >26.6mm = ♂, <26.1mm = ♀ | L 34 | R 36.1 |
| Clavicle maximum Length >150mm = ♂, <133mm = ♀ | L 153 | R 154 |

50. Cranial Non-metrics

| | |
|-----------------------------|-------------------------------|
| Highest Nuchal Line | Absent |
| Ossicle at Lambda | Not Vis |
| Bregmatic Bone | N.P. |
| Access. Lesser Pal. For | N.P. |
| Palatine Torus | N.P. |
| Metopism | N.P. |
| Lambdoid Ossicle | V. large ossicle in L. Suture |
| Coronal Ossicle | N.P. |
| Epipteric Bone | N.P. |
| Ossicle at Asterion | Absent |
| Parietal Notch Bone | Absent |
| Fronto-temporo Articulation | N.P. |
| Parietal Foramen | N.P. |
| Access Infraorb. For | N.P. |
| Zygomat. Facial. For | N.P. |
| Frontal. For | N.P. |
| Foramen of Huschke | Present R+L |
| Auditory Torus | Absent |
| Mandibular Torus | Absent |
| Torus Maxillares | N.P. |
| Precondylar Tubercle | Absent |
| Foramen Ovale | Complete |
| Supra-Orbital Foramen | N.P. |
| Postcondylar facet | Absent |
| Foramen Spinosum | Open |
| Posterior Cond. Canal | Absent |
| Condylar Facet | R. Single |
| Mastoid Foramen | R. extra-sutural |
| Ant. Ethmoid Foramen | Absent N.P. |
| Post. Ethmoid Foramen | Absent N.P. |
| Anterior Condylar Canal | Single |

Skeleton Recording Sheet (Adult)

51. Humerus

| | unsided | left | right |
|------------------------|---------|------|-------|
| septal aperture | | A | A |
| supra-conyloid process | | A | A |

Scapula

| | | | |
|------------------------------|--|-----|---|
| supra-scapular foramen/notch | | A ✓ | ✓ |
| acromial articular facet | | A | A |

Atlas

| | | | |
|-----------------------------|--|--------|--------|
| facet form double/single | | Single | ✓ |
| lateral bridge | | A | A |
| posterior bridge | | A | A |
| transverse foramen biparite | | C3 → 7 | C3 → 7 |

Pelvis

| | | | |
|------------------|--|---|---|
| accessory facets | | A | ✓ |
|------------------|--|---|---|

Sacrum

| | | | |
|----------------------|--|---|---|
| accessory facets | | A | A |
| spina bifida occulta | | | |

S3 → 5

Femur

| | | | |
|--------------------------------|--|---|---|
| allen's fossa | | A | A |
| polier's facet | | A | A |
| plaque | | ✓ | A |
| third trochanter | | A | A |
| hypotrochanteric fossa | | A | A |
| exostois in trochanteric fossa | | ✓ | ✓ |

Patella

| | | | |
|--------------------|--|-----|-----|
| vastus notch | | A ↓ | A ↓ |
| vastus fossa | | | |
| emarginate patella | | ↓ | ↓ |

Tibia

| | | | |
|-------------------------------|--|---|---|
| Medial Sq. facet form double | | A | ✓ |
| Lateral Sq. facet form single | | A | A |

Calcaneus

| | | | |
|-------------------|--|---|---|
| facet form double | | | ✓ |
| facet form single | | ✓ | |

453 04200

Skeleton Recording Sheet (Adult)

52.

left

right

unsided

Cranial and Facial Metrics

| | | | |
|-----------------------------|--|--|--|
| Porion Bregma Height | | | |
| Orbital Breadth (O'1) | | | |
| Orbital Length (O'2) | | | |
| Basion-Asterion Chord (O91) | | | |
| Malar Height (MH) | | | |
| Max. Cranial Length (L) | | | |
| Max. Cranial Breadth (B) | | | |
| Min. Frontal Breadth (B') | | | |
| Basion Bregma height (H') | | | |
| Basion-Nasal Length (LB) | | | |
| Basion-Alveolare (GL) | | | |
| Upper Facial Height (G'M) | | | |
| Bimaxillary Breadth (GB) | | | |
| Bizygomatic Breadth (J) | | | |
| Nasal Height (NH') | | | |
| Nasal Breadth (NB) | | | |
| Sup. Nasal Breadth (NB') | | | |
| Palatal Length (G'1) | | | |
| Palatal Breadth (G'2) | | | |
| Frontal Arc (S1) | | | |
| Parietal Arc (S2) | | | |
| Occipital Arc (S3) | | | |
| Frontal Chord (S'1) | | | |
| Parietal Chord (S'2) | | | |
| Occipital Chord (S'3) | | | |
| Foraminal Length (F2) | | | |
| Foraminal Breadth (F3) | | | |
| Bi-dacryonic Arc (DA) | | | |
| Bi-dacryonic Chord (DC) | | | |
| Max. Horiz. Perim (U) | | | |
| Transverse Bipor. Arc (BQ) | | | |

Mandibular Metrics

| | | | |
|--------------------------|--|--|------|
| Coronoid Height CrM | | | |
| Min. Ramus Breadth RB | | | |
| Condyle Length CYL | | | |
| Bicondylar Breadth WI | | | 134 |
| Foramen Ment. Breadth ZZ | | | |
| Symphyseal Height HI | | | 34.2 |
| Mandibular Angle MZ | | | |
| Bigonial Breadth OoGo | | | 111 |
| Max. Mandibular Length | | | 94 |

Skeleton Recording Sheet (Adult)

53.

left

right

Femur

| | | |
|----------------------|------|------|
| FeL1 Max. L | - | 510 |
| FeL2 Obl. L | | |
| FeD1 A-P Subtroch DI | 33 | 32.2 |
| FeD2 M-L Subtroch DI | 35.5 | 35.5 |
| FeDs Max. DI Head | 53.2 | 53.4 |
| C Midshaft Circ. | | |
| FeE1 Bicond Width | | |

Tibia

| | | |
|-----------------------|----------|------|
| TiL1 Max. L | - | - |
| TiB1 Bicond Width | | |
| TiD1 A-P DI. Nut. For | W/n 89.3 | 38.9 |
| TiD2 M-L DI. Nut. For | 29.5 | 28.2 |

Fibula

| | | |
|-------------|--|--|
| FiL1 Max. L | | |
|-------------|--|--|

Humerus

| | | |
|-------------------|------|---|
| HuL1 Max. L | 357 | - |
| HuD5 Max. DI Head | 57.6 | - |
| HC Midshaft Circ | | |

Radius

| | | |
|-------------|-----|-----|
| RaL1 Max. L | 254 | 251 |
|-------------|-----|-----|

Ulna

| | | |
|-------------|-----|-----|
| UiL1 Max. L | 277 | 270 |
|-------------|-----|-----|

Clavicle

| | | |
|-------------|-----|-----|
| CiL1 Max. L | 154 | 154 |
|-------------|-----|-----|

Skeleton Recording Sheet (Adult)

54.

left

right

Scapula

GC2 Glen. Cav. L
GC2 Glan. Cav. B

| |
|-----|
| |
| 34. |

| |
|------|
| |
| 36.1 |

Atlas

Max. Internal width

| |
|------|
| |
| 28.1 |

| |
|--|
| |
| |

Sternum

SL Max. L. Body
ML max. L. Manbrium

| |
|------|
| |
| 62.2 |

| |
|--|
| |
| |

Sacrum

SacL Max. L
SacB Max. B

| |
|-----|
| |
| 122 |

| |
|--|
| |
| |

Indices

Cranial

Height/Length
Height/Breadth

| |
|--|
| |
| |

| |
|--|
| |
| |

Nasal

Upper Facial
Foraminal
Palatal
Orbital
Mean Porion Height

| |
|--|
| |
| |
| |
| |
| |

| |
|--|
| |
| |
| |
| |
| |

Post Cranial

Platymetric
Platycnemic
Radio-Humeral
Robusticity

| |
|----|
| 93 |
| 75 |
| |
| |

| |
|----|
| 91 |
| 72 |
| |
| |

55. Pathological Distribution

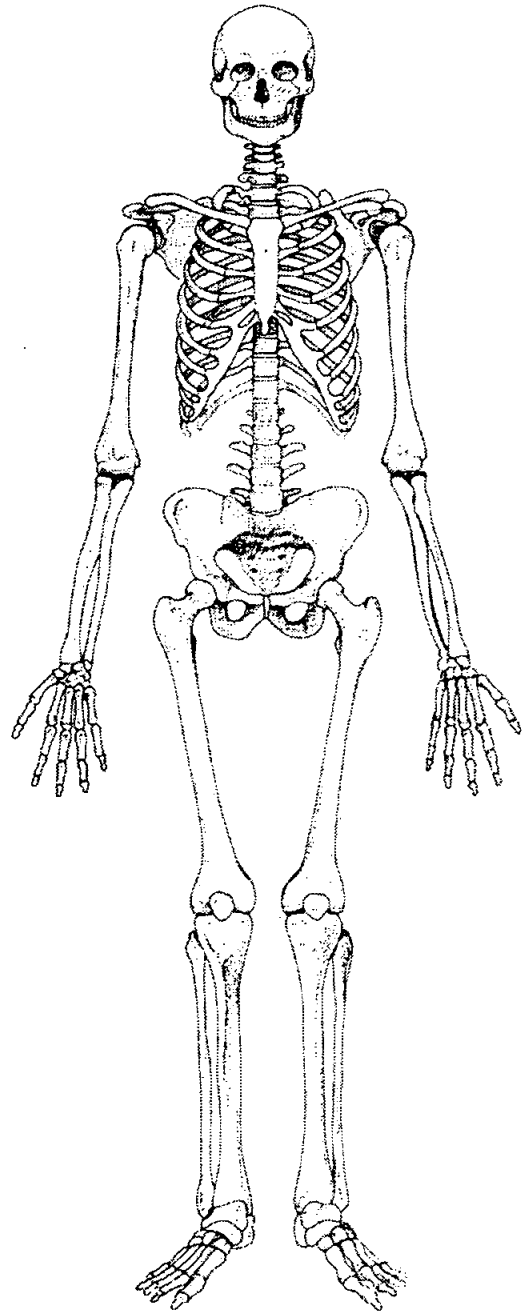
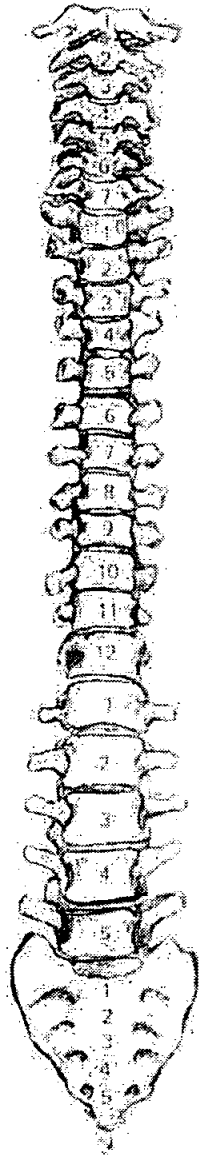
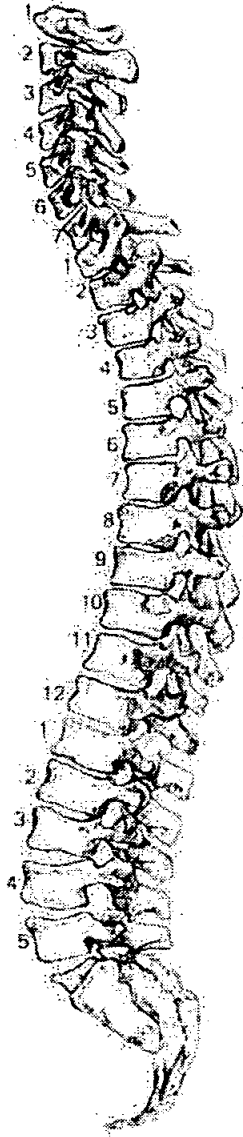

56. Pathological Description

SID
DAR
prox. surf. R. humerus.

57. Spinal Joint Disease (for key and recording method see over)

| | | 1 | 2 | 3 | 4 | 5 | 6 | 7 | 8 | 9 | 10 |
|-----|----------------------|----|----|----|----|---|---|----|----|---|----|
| C1 | OP PO SN EB | | | | | | | | | | |
| C2 | OP PO SN EB | | | | | | | | | | |
| C3 | OP PO SN EB | | | | | | | | | | |
| C4 | OP PO SN EB | ✓✓ | ✓✓ | ✓ | ✓✓ | | | ✓ | ✓✓ | | |
| C5 | OP PO SN EB | ✓✓ | ✓✓ | ✓✓ | ✓✓ | | | ✓✓ | ✓✓ | | |
| C6 | OP PO SN EB | ✓✓ | ✓ | ✓✓ | ✓✓ | | | ✓✓ | ✓✓ | | |
| C7 | OP PO SN EB | ✓ | ✓✓ | ✓✓ | ✓ | | | ✓✓ | ✓ | | |
| T1 | OP PO SN EB | ✓ | ✓ | | | | | | | | |
| T2 | OP PO SN EB | ✓ | ✓ | | | | | | | | |
| T3 | OP PO SN EB | ✓ | ✓✓ | | | | | | | | |
| T4 | OP PO SN EB | ✓ | ✓ | | | | | | | | |
| T5 | OP PO SN EB | ✓ | ✓ | | | | | | | | |
| T6 | OP PO SN EB | ✓ | ✓ | | | | | | | | |
| T7 | OP PO SN EB | ✓ | ✓ | | | | | | | | |
| T8 | OP PO SN EB | ✓ | ✓ | | | | | | | | |
| T9 | OP PO SN EB | ✓ | ✓ | | | | | | | | |
| T10 | OP PO SN EB | ✓ | ✓✓ | | | | | ✓ | | | |
| T11 | OP PO SN EB | ✓✓ | ✓✓ | | | | | | | | |
| T12 | OP PO SN EB | ✓✓ | ✓✓ | | | | | | | | |
| L1 | OP PO SN EB | ✓✓ | ✓✓ | | | | | | | | |
| L2 | OP PO SN EB | ✓✓ | ✓✓ | | | | | | | | |
| L3 | OP PO SN EB | ✓✓ | ✓✓ | | | | | | | | |
| L4 | OP PO SN EB | ✓✓ | ✓✓ | | | | | | | | |
| L5 | OP PO SN EB | ✓✓ | ✓✓ | | | | | | | | |

}

*ribbed
 facets*

db

454

1. Site Name Ork 00

2. Date of Record 15 11 00

3. Period _____

4. Skeleton Number 454 5. Age MTA

6. Sex (tick one) Male Female Unidentified

7. Stature 167.458 ± 3.55 / 5'4 1/2"

8. Preservation (tick one) Excellent Good Poor Destroyed

9. Summary of Pathological Conditions DJD R + L wrists/hands, + feet

10. Diagram of Bones Present 1

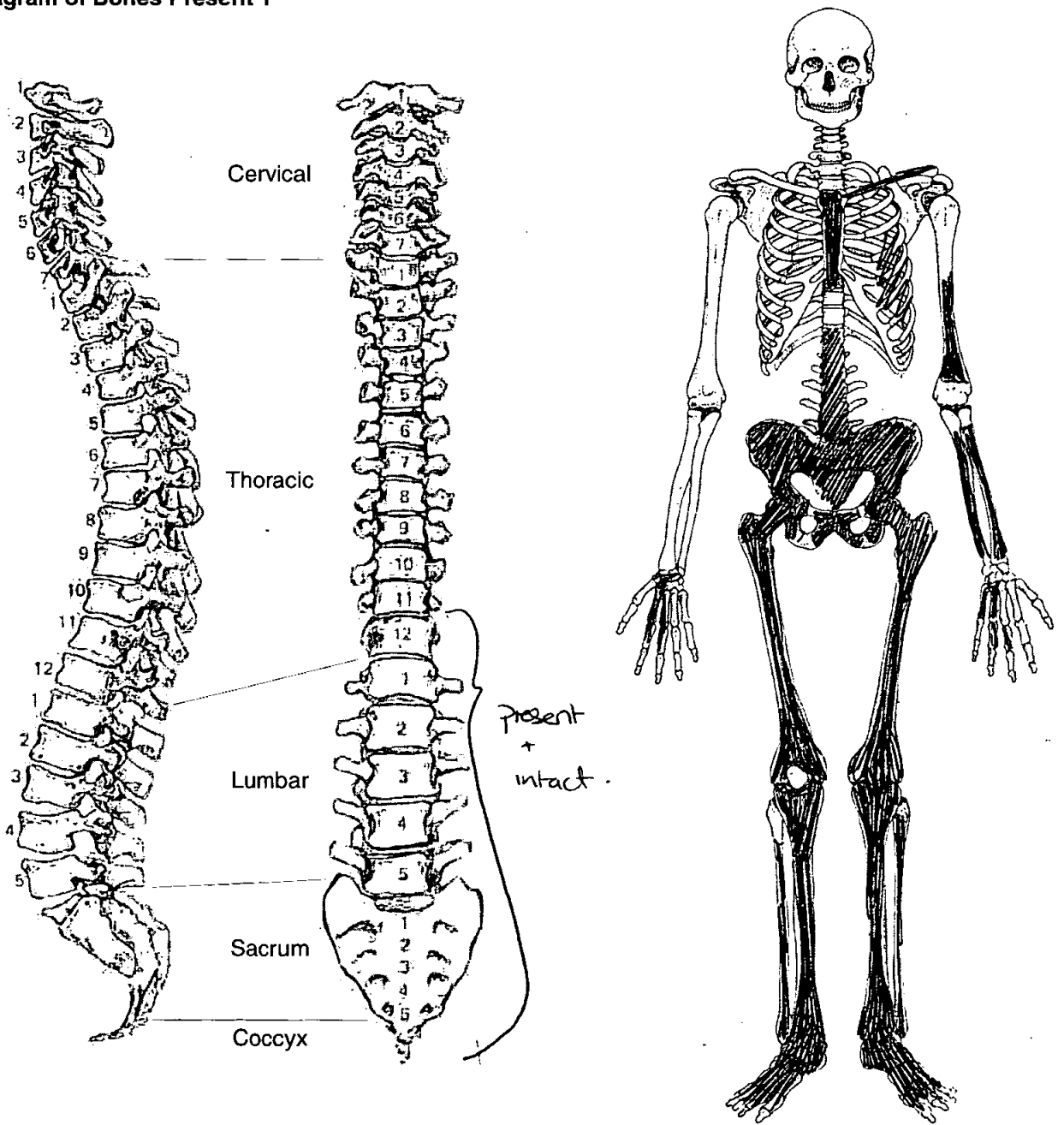

Skeleton Recording Sheet (Adult)

Adult Age Estimation

13. Epiphyseal Fusion

25-28⁺

14. Dental Eruption and Development

~~NP~~ NP

15. Dental Attrition

NP

16. Pubic Symphyses

a. Todd (♂ & ♀)

X 50⁺

b. McKern & Stewart (♂)

c. Gilbert and McKern (♀)

d. Suchey Brooks (♂ & ♀)

VI 60 (Team)

17. Sternal End of Ribs

18. Cranial Suture Closure

19. Ilium Auricular Surface

60⁺

20. Degenerative Joint Disease

21. Comments

Sexing

Skull

22. Supraorbital Ridges

NP

23. Mastoid Processes

24. Posterior Zygomatic Arch

25. Nuchal Crest/Occipital Protuberance

26. Anterior Mandible

27. Orbital Rims

Skeleton Recording Sheet (Adult)

Pelvis

28. Sciatic Notch

female

29. Subpubic Angle

female

30. Subpubic Concavity

female

31. Ischio-Pubic Ramus

NP

32. Ventral Arc

NP

33. Preauricular Sulcus

female

34. Obturator Foramen

female

35. Pelvic Brim

female

36. Acetabulum

Male / female

37. Ilium Auricular Surface

female

Sacrum

38. Segments

female

39. Morphology

female

Sternum

Skeleton Recording Sheet
(Adult)

49. Metrical Data

| | | |
|--|--------|--------|
| Femoral Head Diameter >48mm = ♂, <43mm = ♀ | L 47.5 | R 47.6 |
| Femoral Bicondylar Width >76mm = ♂, <74mm = ♀ | L | R |
| Humerus Head Diameter >47mm = ♂, <43mm = ♀ | L | R |
| Radius Head Diameter >23mm = ♂, <21mm = ♀ | L | R |
| Scapula Glenoid Cavity Width >26.6mm = ♂, <26.1mm = ♀ | L | R |
| Clavicle maximum Length >150mm = ♂, <133mm = ♀ | L | R |

50. Cranial Non-metrics

- Highest Nuchal Line
- Ossicle at Lambda
- Bregmatic Bone
- Access. Lesser Pal. For
- Palatine Torus
- Metopism
- Lambdoid Ossicle
- Coronal Ossicle
- Epipterice Bone
- Ossicle at Asterion
- Parietal Notch Bone
- Fronto-temporo Articulation
- Parietal Foramen
- Access Infraorb. For
- Zygomat. Facial. For
- Frontal. For
- Foramen of Huschke
- Auditory Torus
- Mandibular Torus
- Torus Maxillares
- Precondylar Tubercle
- Foramen Ovale
- Supra-Orbital Foramen
- Postcondylar facet
- Foramen Spinosum
- Posterior Cond. Canal
- Condylar Facet
- Mastoid Foramen
- Ant. Ethmoid Foramen
- Post. Ethmoid Foramen
- Anterior Condylar Canal

Skeleton Recording Sheet (Adult)

51. Humerus

| | unsided | left | right |
|------------------------|----------------------|----------------------|----------------------|
| septal aperture | <input type="text"/> | <input type="text"/> | <input type="text"/> |
| supra-conyloid process | <input type="text"/> | <input type="text"/> | <input type="text"/> |

Scapula

| | | | |
|------------------------------|----------------------|----------------------|----------------------|
| supra-scapular foramen/notch | <input type="text"/> | <input type="text"/> | <input type="text"/> |
| acromial articular facet | <input type="text"/> | <input type="text"/> | <input type="text"/> |

Atlas

| | | | |
|-----------------------------|----------------------|----------------------|----------------------|
| facet form double/single | <input type="text"/> | <input type="text"/> | <input type="text"/> |
| lateral bridge | <input type="text"/> | <input type="text"/> | <input type="text"/> |
| posterior bridge | <input type="text"/> | <input type="text"/> | <input type="text"/> |
| transverse foramen biparite | <input type="text"/> | <input type="text"/> | <input type="text"/> |

Pelvis

| | | | |
|------------------|----------------------|----------------------|----------------------|
| accessory facets | <input type="text"/> | <input type="text"/> | <input type="text"/> |
|------------------|----------------------|----------------------|----------------------|

Sacrum

| | | | |
|----------------------|----------------------|----------------------|----------------------|
| accessory facets | <input type="text"/> | <input type="text"/> | <input type="text"/> |
| spina bifida occulta | <input type="text"/> | <input type="text"/> | <input type="text"/> |

Femur

| | | | |
|--------------------------------|----------------------|----------------------|----------------------|
| allen's fossa | <input type="text"/> | <input type="text"/> | <input type="text"/> |
| polirier's facet | <input type="text"/> | <input type="text"/> | <input type="text"/> |
| plaque | <input type="text"/> | <input type="text"/> | <input type="text"/> |
| third trochanter | <input type="text"/> | <input type="text"/> | <input type="text"/> |
| hypotrochanteric fossa | <input type="text"/> | <input type="text"/> | <input type="text"/> |
| exostois in trochanteric fossa | <input type="text"/> | <input type="text"/> | <input type="text"/> |

Patella

| | | | |
|--------------------|----------------------|----------------------|----------------------|
| vastus notch | <input type="text"/> | <input type="text"/> | <input type="text"/> |
| vastus fossa | <input type="text"/> | <input type="text"/> | <input type="text"/> |
| emarginate patella | <input type="text"/> | <input type="text"/> | <input type="text"/> |

Tibia

| | | | |
|-------------------|----------------------|----------------------|----------------------|
| facet form double | <input type="text"/> | <input type="text"/> | <input type="text"/> |
| facet form single | <input type="text"/> | <input type="text"/> | <input type="text"/> |

Calcaneus

| | | | |
|-------------------|----------------------|-------------------------------------|-------------------------------------|
| facet form double | <input type="text"/> | <input checked="" type="checkbox"/> | <input checked="" type="checkbox"/> |
| facet form single | <input type="text"/> | <input type="text"/> | <input type="text"/> |

Skeleton Recording Sheet (Adult)

53.

left

right

Femur

- FeL1 Max. L
- FeL2 Obl. L
- FeD1 A-P Subtroch DI
- FeD2 M-L Subtroch DI
- FeDs Max. DI Head
- C Midshaft Circ.
- FeEI Bicond Width

| | |
|--|-----|
| | 457 |
| | |
| | |
| | |
| | |
| | |
| | |

Tibia

- TiL1 Max. L
- TiB1 Bicond Width
- TiD1 A-P DI. Nut. For
- TiD2 M-L DI. Nut. For

| | |
|--|-----|
| | 365 |
| | |
| | |
| | |

Fibula

- FIL1 Max. L

| | |
|--|--|
| | |
|--|--|

Humerus

- HuL1 Max. L
- HuD5 Max. DI Head
- HC Midshaft Circ

| | |
|--|--|
| | |
| | |
| | |

Radius

- RaL1 Max. L

| | |
|--|--|
| | |
|--|--|

Ulna

- UiL1 Max. L

| | |
|--|--|
| | |
|--|--|

Clavicle

- CiL1 Max. L

| | |
|--|--|
| | |
|--|--|

Skeleton Recording Sheet (Adult)

55. Pathological Distribution

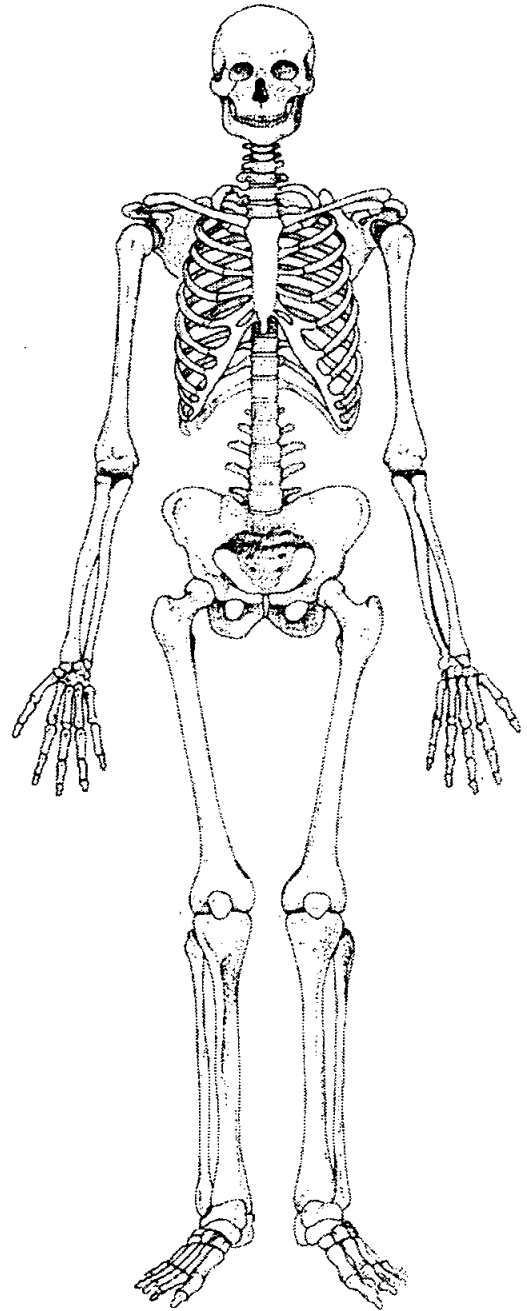
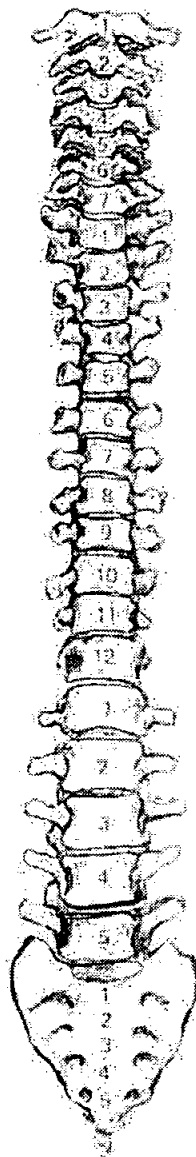
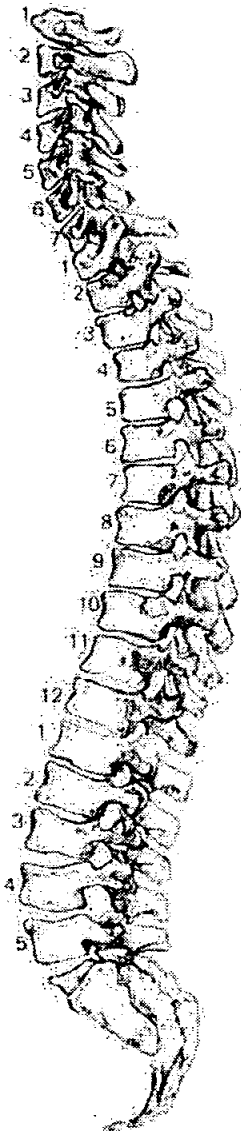

56. Pathological Description

DJD - L radius - distal jt surf. Severe p.o., subchondral
cysts, o.p.s + eburnation

R 2nd + 3rd Metacarpals fused to Carpals - o.p.s,
p.o. + sub. chond. cysts of Carpals

R + L 1st Metatarsals - severe p.o., o.p.s + sub.
chond. cysts of distal jt surf.

1. Site Name OLR 00

2. Date of Record 10 11 00

3. Period

4. Skeleton Number 455 5. Age AD

6. Sex (tick one) Male Female Unidentified

7. Stature 166.82 ± 3.37 / 5'4 1/2" (Male), 163.03 ± 3.66 / 5'3" (female)

8. Preservation (tick one) Excellent Good Poor / Destroyed

9. Summary of Pathological Conditions Periostitis R+L tibiae

10. Diagram of Bones Present 1

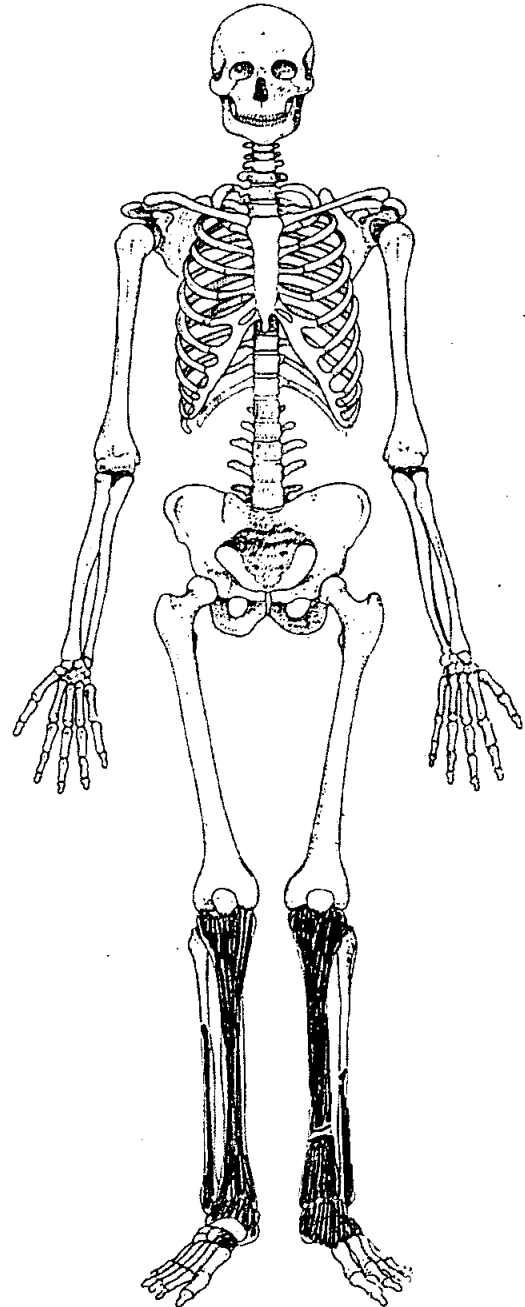
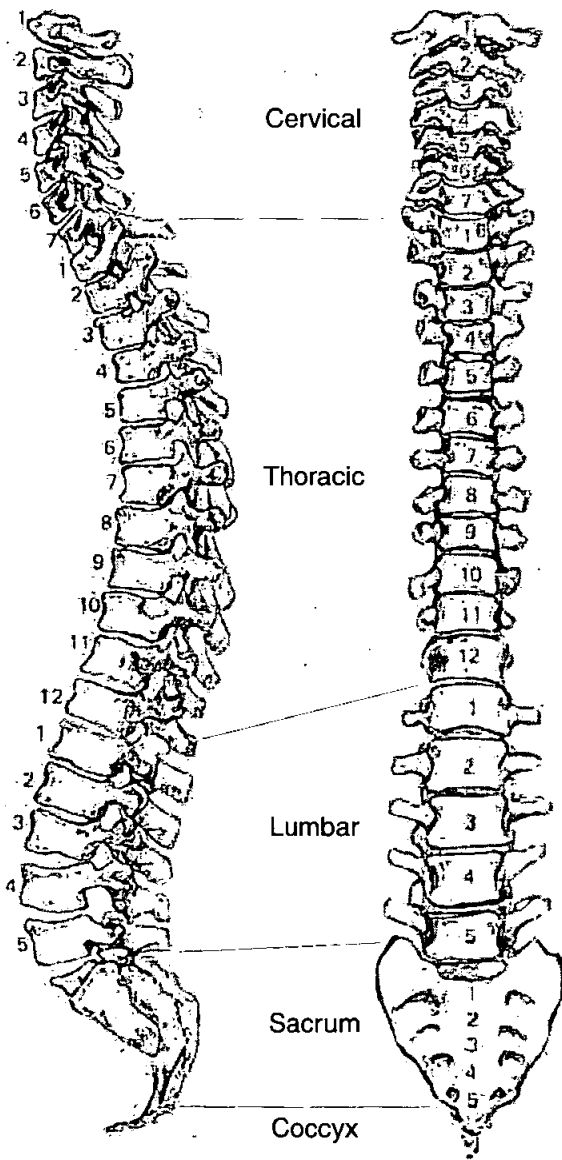

Skeleton Recording Sheet (Adult)

Adult Age Estimation

- 13. Epiphyseal Fusion
- 14. Dental Eruption and Development
- 15. Dental Attrition
- 16. Pubic Symphyses
 - a. Todd (♂ & ♀)
 - b. McKern & Stewart (♂)
 - c. Gilbert and McKern (♀)
 - d. Suchey Brooks (♂ & ♀)

15-19+ (18+)

NP

None observed

- 17. Sternal End of Ribs
- 18. Cranial Suture Closure
- 19. Ilium Auricular Surface
- 20. Degenerative Joint Disease
- 21. Comments

Sexing

Skull

- 22. Supraorbital Ridges
- 23. Mastoid Processes
- 24. Posterior Zygomatic Arch
- 25. Nuchal Crest/Occipital Protuberance
- 26. Anterior Mandible
- 27. Orbital Rims

NP

OLR 455

Skeleton Recording Sheet (Adult)

51. Humerus

unsided left right

| | | | |
|------------------------|--------------------------|--|--|
| septal aperture | <input type="checkbox"/> | <input checked="" type="checkbox"/> NP | <input checked="" type="checkbox"/> NP |
| supra-conyloid process | <input type="checkbox"/> | <input type="checkbox"/> | <input type="checkbox"/> |

Scapula

| | | | |
|------------------------------|--------------------------|--------------------------|--------------------------|
| supra-scapular foramen/notch | <input type="checkbox"/> | <input type="checkbox"/> | <input type="checkbox"/> |
| acromial articular facet | <input type="checkbox"/> | <input type="checkbox"/> | <input type="checkbox"/> |

Atlas

| | | | |
|-----------------------------|--------------------------|--------------------------|--------------------------|
| facet form double/single | <input type="checkbox"/> | <input type="checkbox"/> | <input type="checkbox"/> |
| lateral bridge | <input type="checkbox"/> | <input type="checkbox"/> | <input type="checkbox"/> |
| posterior bridge | <input type="checkbox"/> | <input type="checkbox"/> | <input type="checkbox"/> |
| transverse foramen biparite | <input type="checkbox"/> | <input type="checkbox"/> | <input type="checkbox"/> |

Pelvis

| | | | |
|------------------|--------------------------|--------------------------|--------------------------|
| accessory facets | <input type="checkbox"/> | <input type="checkbox"/> | <input type="checkbox"/> |
|------------------|--------------------------|--------------------------|--------------------------|

Sacrum

| | | | |
|----------------------|--------------------------|--------------------------|--------------------------|
| accessory facets | <input type="checkbox"/> | <input type="checkbox"/> | <input type="checkbox"/> |
| spina bifida occulta | <input type="checkbox"/> | <input type="checkbox"/> | <input type="checkbox"/> |

Femur

| | | | |
|---------------------------------|--------------------------|--------------------------|--------------------------|
| allen's fossa | <input type="checkbox"/> | <input type="checkbox"/> | <input type="checkbox"/> |
| polirier's facet | <input type="checkbox"/> | <input type="checkbox"/> | <input type="checkbox"/> |
| plaque | <input type="checkbox"/> | <input type="checkbox"/> | <input type="checkbox"/> |
| third trochanter | <input type="checkbox"/> | <input type="checkbox"/> | <input type="checkbox"/> |
| hypotrochanteric fossa | <input type="checkbox"/> | <input type="checkbox"/> | <input type="checkbox"/> |
| exostosis in trochanteric fossa | <input type="checkbox"/> | <input type="checkbox"/> | <input type="checkbox"/> |

Patella

| | | | |
|--------------------|--------------------------|-------------------------------------|-------------------------------------|
| vastus notch | <input type="checkbox"/> | <input type="checkbox"/> | <input type="checkbox"/> |
| vastus fossa | <input type="checkbox"/> | <input type="checkbox"/> | <input type="checkbox"/> |
| emarginate patella | <input type="checkbox"/> | <input checked="" type="checkbox"/> | <input checked="" type="checkbox"/> |

Tibia

Medial Sq facet form ~~double~~
lateral Sq facet form ~~single~~

| | | | |
|-------------------|--------------------------|---|---|
| facet form double | <input type="checkbox"/> | <input checked="" type="checkbox"/> A ↓ | <input checked="" type="checkbox"/> A ↓ |
| facet form single | <input type="checkbox"/> | <input type="checkbox"/> | <input type="checkbox"/> |

Calcaneus

| | | | |
|-------------------|--------------------------|-------------------------------------|-------------------------------------|
| facet form double | <input type="checkbox"/> | <input checked="" type="checkbox"/> | <input checked="" type="checkbox"/> |
| facet form single | <input type="checkbox"/> | <input type="checkbox"/> | <input type="checkbox"/> |

455

Skeleton Recording Sheet (Adult)

53.

left

right

Femur

| | | |
|----------------------|--|--|
| FeL1 Max. L | | |
| FeL2 Obl. L | | |
| FeD1 A-P Subtroch DI | | |
| FeD2 M-L Subtroch DI | | |
| FeDs Max. DI Head | | |
| C Midshaft Circ. | | |
| FeEI Bicond Width | | |

Tibia

| | | |
|-----------------------|----|------|
| TiL1 Max. L | | 350 |
| TiB1 Bicond Width | | |
| TiD1 A-P DI. Nut. For | 35 | 33.4 |
| TiD2 M-L DI. Nut. For | 24 | 24 |

Fibula

| | | |
|-------------|--|--|
| FiL1 Max. L | | |
|-------------|--|--|

Humerus

| | | |
|-------------------|--|--|
| HuL1 Max. L | | |
| HuD5 Max. DI Head | | |
| HC Midshaft Circ | | |

Radius

| | | |
|-------------|--|--|
| RaL1 Max. L | | |
|-------------|--|--|

Ulna

| | | |
|-------------|--|--|
| UiL1 Max. L | | |
|-------------|--|--|

Clavicle

| | | |
|-------------|--|--|
| CiL1 Max. L | | |
|-------------|--|--|

OL200 455

Skeleton Recording Sheet (Adult)

54.

left

right

Scapula

GC2 Glen. Cav. L
GC2 Glan. Cav. B

Atlas

Max. Internal width

Sternum

SL Max. L. Body
ML max. L. Manbrium

Sacrum

SacL Max. L
SacB Max. B

Indices

Cranial

Height/Length
Height/Breadth

Nasal

Upper Facial
Foraminal
Palatal
Orbital
Mean Porion Height

Post Cranial

Platymeric
Platycnemic
Radio-Humeral
Robusticity

55. Pathological Distribution

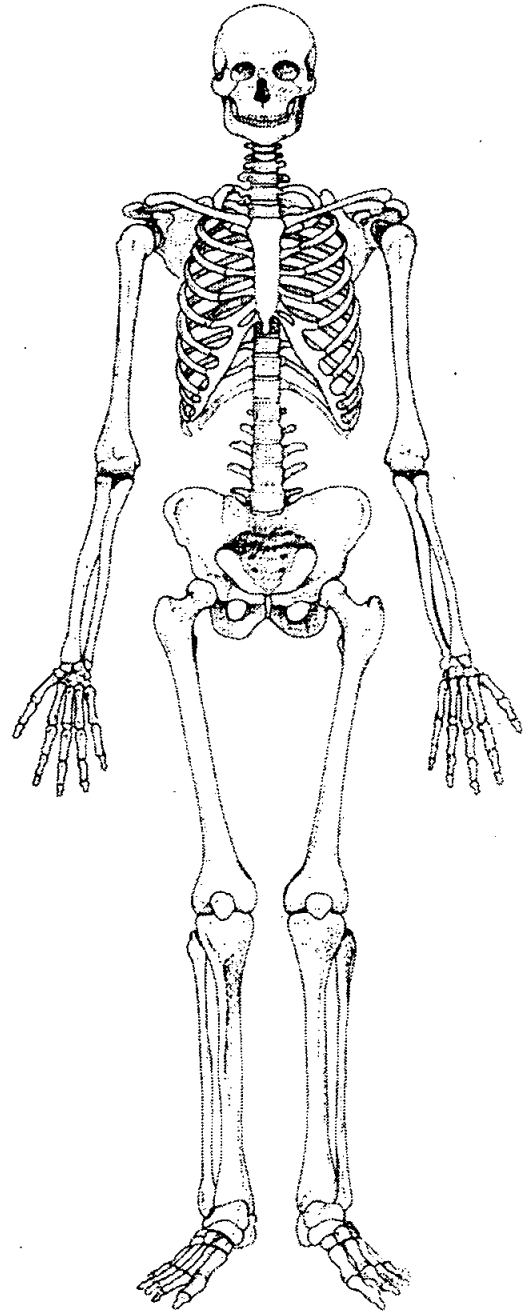
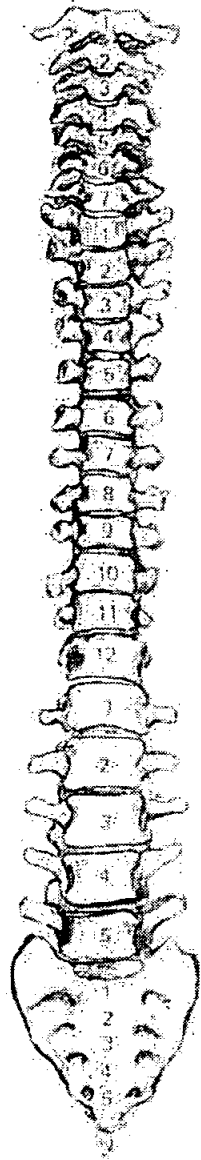
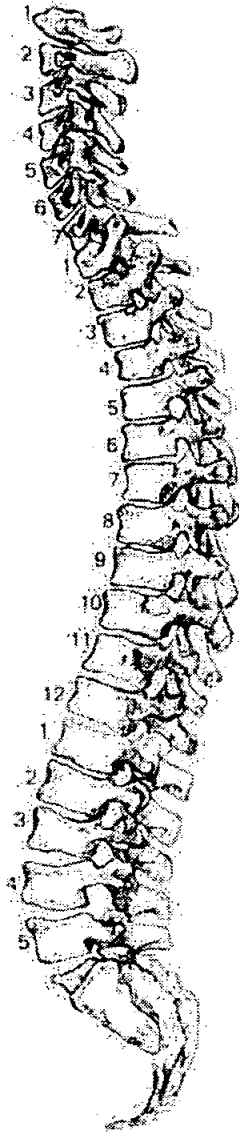

56. Pathological Description

.....
 periostitis L. Tibia patch of thick pitted +
 lamellar bone prox shaft lateral aspect, + striated
 dist. shaft medial aspect
 R. tibia - same on prox → mid
 shaft, medial aspect

lb

457

1. Site Name *OLR 00*

2. Date of Record

| | | |
|----|----|----|
| 14 | 11 | 00 |
|----|----|----|

3. Period

4. Skeleton Number

| | | | | | |
|---|---|---|--|--|--|
| 4 | 5 | 7 | | | |
|---|---|---|--|--|--|

 5. Age

| | |
|---|---|
| A | D |
|---|---|

6. Sex (tick one) Male Female Unidentified (30+)

7. Stature *151.72 ± 3.66 / 4'9 1/2"*

8. Preservation (tick one) Excellent Good Poor Destroyed

9. Summary of Pathological Conditions *Slight - 2nd SJD*
 *Healed fracture mid shaft L. tibia*

10. Diagram of Bones Present 1

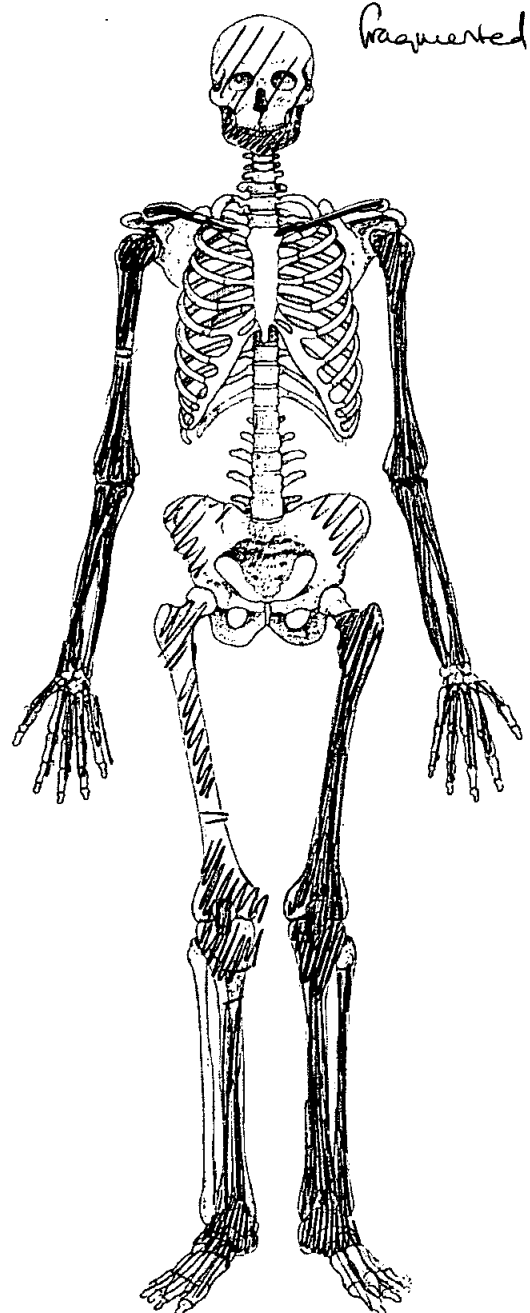
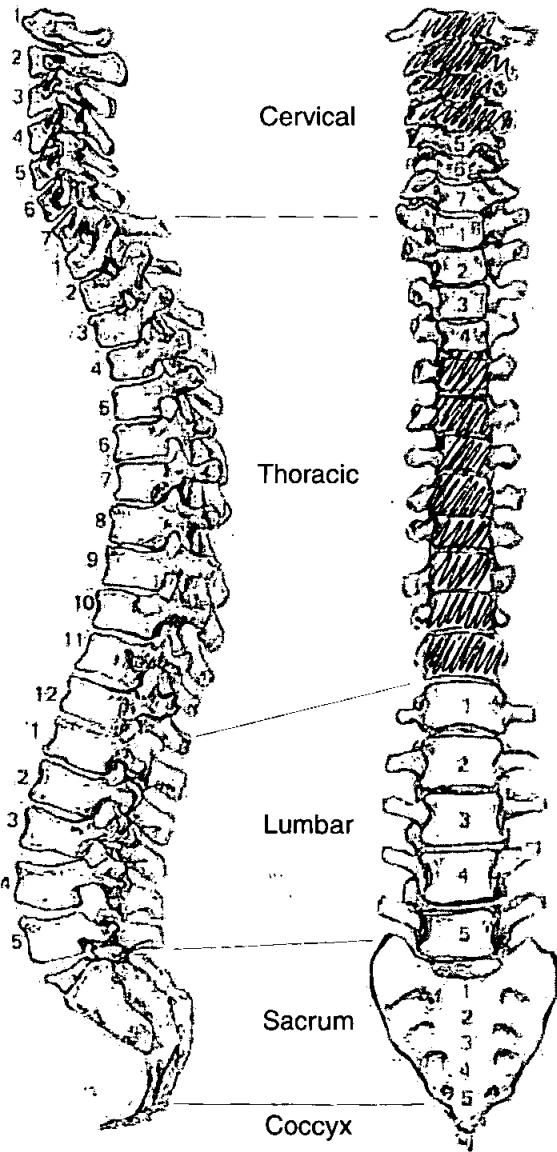

Skeleton Recording Sheet (Adult)

Adult Age Estimation

13. Epiphyseal Fusion

25-29+

14. Dental Eruption and Development

18+

15. Dental Attrition

All molars lost A.M.

16. Pubic Symphyses

NP

a. Todd (♂ & ♀)

b. McKern & Stewart (♂)

c. Gilbert and McKern (♀)

d. Suchey Brooks (♂ & ♀)

17. Sternal End of Ribs

18. Cranial Suture Closure

19. Ilium Auricular Surface

20. Degenerative Joint Disease

→ D in surviving vertebrae

21. Comments

Sexing

Skull

22. Supraorbital Ridges

female

23. Mastoid Processes

female

24. Posterior Zygomatic Arch

female

25. Nuchal Crest/Occipital Protuberance

NP

26. Anterior Mandible

female

27. Orbital Rims

Incomplete

Skeleton Recording Sheet (Adult)

Pelvis

28. Sciatic Notch

NP

29. Subpubic Angle

30. Subpubic Concavity

31. Ischio-Pubic Ramus

32. Ventral Arc

33. Preauricular Sulcus

34. Obturator Foramen

35. Pelvic Brim

female

36. Acetabulum

NP

37. Ilium Auricular Surface

Sacrum

38. Segments

39. Morphology

Sternum

Skeleton Recording Sheet (Adult)

Dentition

40. Permanent

/ = Lost PM X = Lost AM B = Broken C = Caries A = Abscess NP = Not Present
 R = Root Only U = Unerupted E = Erupting PE = Partial Eruption PU = Pulp Exposed
 - = Jaw Not Present

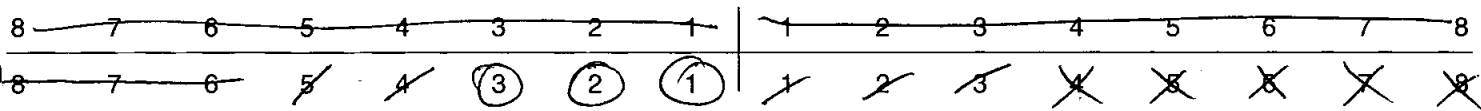

41. Bite

Overbite Underbite Edge to Edge

42. Molar Attrition

M1

M2

M3

Mandible

Maxilla

Left

Right

Left

Right

M1

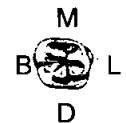
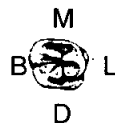

M2



M3



43. Dental Hypoplasia

P = Pit L = Line G = Groove

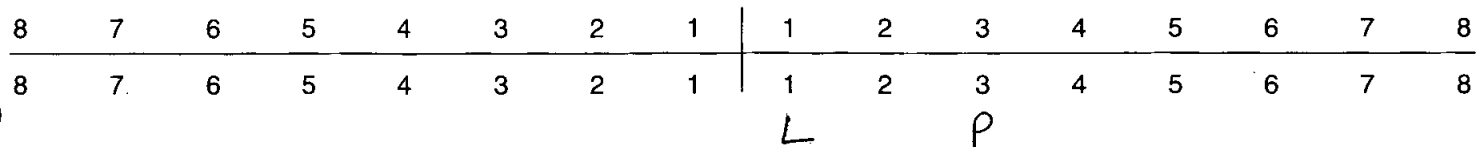

Skeleton Recording Sheet (Adult)

44. Calculus (Brothwell 1981)

Position

- O = Occlusal
- D = Distal
- L = Lingual
- B = Buccal
- M = Mesial
- A = All sides

Severity

- F = Flecks
- S = Slight
- ME = Medium
- H = Heavy

| | | | | | | | | | | | | | | | |
|---|---|---|---|---|----|----|----|---|---|---|---|---|---|---|---|
| 8 | 7 | 6 | 5 | 4 | 3 | 2 | 1 | 1 | 2 | 3 | 4 | 5 | 6 | 7 | 8 |
| 8 | 7 | 6 | 5 | 4 | 3 | 2 | 1 | 1 | 2 | 3 | 4 | 5 | 6 | 7 | 8 |
| | | | | | SL | HL | SL | | | | | | | | |

45. Periodontal Disease (Brothwell 1981)

- S = Slight
- M = medium
- C = Considerable

46. Caries (Lukacs 1989)

Small Medium Large

- Occlusal
- Mesial
- Distal
- Buccal / Labial
- Lingual
- Multiple

47. Abscess

- Internal Drain
- External Drain

48. Dental Anomalies

.....

.....

.....

.....

.....

Skeleton Recording Sheet
(Adult)

49. Metrical Data

| | | |
|--|---|--------|
| Femoral Head Diameter >48mm = ♂, <43mm = ♀ | L | R 41.9 |
| Femoral Bicondylar Width >76mm = ♂, <74mm = ♀ | L | R |
| Humerus Head Diameter >47mm = ♂, <43mm = ♀ | L | R |
| Radius Head Diameter >23mm = ♂, <21mm = ♀ | L | R |
| Scapula Glenoid Cavity Width >26.6mm = ♂, <26.1mm = ♀ | L | R |
| Clavicle maximum Length >150mm = ♂, <133mm = ♀ | L | R |

50. Cranial Non-metrics

- Highest Nuchal Line
- Ossicle at Lambda
- Bregmatic Bone
- Access. Lesser Pal. For
- Palatine Torus
- Metopism
- Lambdoid Ossicle
- Coronal Ossicle
- Epipterice Bone
- Ossicle at Asterion
- Parietal Notch Bone
- Fronto-temporo Articulation
- Parietal Foramen
- Access Infraorb. For
- Zygomat. Facial. For
- Frontal. For
- Foramen of Huschke
- Auditory Torus
- Mandibular Torus
- Torus Maxillares
- Precondylar Tubercle
- Foramen Ovale
- Supra-Orbital Foramen
- Postcondylar facet
- Foramen Spinosum
- Posterior Cond. Canal
- Condylar Facet
- Mastoid Foramen
- Ant. Ethmoid Foramen
- Post. Ethmoid Foramen
- Anterior Condylar Canal

Skeleton Recording Sheet (Adult)

51. Humerus

| | unsided | left | right |
|------------------------|--------------------------|--------------------------|--------------------------|
| septal aperture | <input type="checkbox"/> | <input type="checkbox"/> | <input type="checkbox"/> |
| supra-conyloid process | <input type="checkbox"/> | <input type="checkbox"/> | <input type="checkbox"/> |

Scapula

| | | | |
|------------------------------|--------------------------|--------------------------|--------------------------|
| supra-scapular foramen/notch | <input type="checkbox"/> | <input type="checkbox"/> | <input type="checkbox"/> |
| acromial articular facet | <input type="checkbox"/> | <input type="checkbox"/> | <input type="checkbox"/> |

Atlas

| | | | |
|--------------------------------------|--------------------------|-------------------------------------|-------------------------------------|
| facet form double /single | <input type="checkbox"/> | <input checked="" type="checkbox"/> | <input checked="" type="checkbox"/> |
| lateral bridge | <input type="checkbox"/> | <input type="checkbox"/> | <input type="checkbox"/> |
| posterior bridge | <input type="checkbox"/> | <input type="checkbox"/> | <input type="checkbox"/> |
| transverse foramen biparite | <input type="checkbox"/> | <input type="checkbox"/> | <input type="checkbox"/> |

Pelvis

| | | | |
|------------------|--------------------------|--------------------------|--------------------------|
| accessory facets | <input type="checkbox"/> | <input type="checkbox"/> | <input type="checkbox"/> |
|------------------|--------------------------|--------------------------|--------------------------|

Sacrum

| | | | |
|----------------------|--------------------------|--------------------------|--------------------------|
| accessory facets | <input type="checkbox"/> | <input type="checkbox"/> | <input type="checkbox"/> |
| spina bifida occulta | <input type="checkbox"/> | <input type="checkbox"/> | <input type="checkbox"/> |

Femur

| | | | |
|--------------------------------|--------------------------|--------------------------|--------------------------|
| allen's fossa | <input type="checkbox"/> | <input type="checkbox"/> | <input type="checkbox"/> |
| polirier's facet | <input type="checkbox"/> | <input type="checkbox"/> | <input type="checkbox"/> |
| plaque | <input type="checkbox"/> | <input type="checkbox"/> | <input type="checkbox"/> |
| third trochanter | <input type="checkbox"/> | <input type="checkbox"/> | <input type="checkbox"/> |
| hypotrochanteric fossa | <input type="checkbox"/> | <input type="checkbox"/> | <input type="checkbox"/> |
| exostois in trochanteric fossa | <input type="checkbox"/> | <input type="checkbox"/> | <input type="checkbox"/> |

Patella

| | | | |
|--------------------|--------------------------|--------------------------|--------------------------|
| vastus notch | <input type="checkbox"/> | <input type="checkbox"/> | <input type="checkbox"/> |
| vastus fossa | <input type="checkbox"/> | <input type="checkbox"/> | <input type="checkbox"/> |
| emarginate patella | <input type="checkbox"/> | <input type="checkbox"/> | <input type="checkbox"/> |

Tibia

| | | | |
|-------------------|--------------------------|--------------------------|--------------------------|
| facet form double | <input type="checkbox"/> | <input type="checkbox"/> | <input type="checkbox"/> |
| facet form single | <input type="checkbox"/> | <input type="checkbox"/> | <input type="checkbox"/> |

Calcaneus

| | | | |
|-------------------|--------------------------|-------------------------------------|-------------------------------------|
| facet form double | <input type="checkbox"/> | <input type="checkbox"/> | <input type="checkbox"/> |
| facet form single | <input type="checkbox"/> | <input checked="" type="checkbox"/> | <input checked="" type="checkbox"/> |

Skeleton Recording Sheet (Adult)

53.

left

right

Femur

| | | |
|----------------------|----------------------|----------------------|
| FeL1 Max. L | <input type="text"/> | <input type="text"/> |
| FeL2 Obl. L | <input type="text"/> | <input type="text"/> |
| FeD1 A-P Subtroch DI | <input type="text"/> | <input type="text"/> |
| FeD2 M-L Subtroch DI | <input type="text"/> | <input type="text"/> |
| FeDs Max. DI Head | <input type="text"/> | <input type="text"/> |
| C Midshaft Circ. | <input type="text"/> | <input type="text"/> |
| FeI Bicond Width | <input type="text"/> | <input type="text"/> |

Tibia

| | | |
|-----------------------|----------------------------------|----------------------|
| TiL1 Max. L | <input type="text" value="313"/> | <input type="text"/> |
| TiB1 Bicond Width | <input type="text"/> | <input type="text"/> |
| TiD1 A-P DI. Nut. For | <input type="text"/> | <input type="text"/> |
| TiD2 M-L DI. Nut. For | <input type="text"/> | <input type="text"/> |

Fibula

| | | |
|-------------|----------------------|----------------------|
| FiL1 Max. L | <input type="text"/> | <input type="text"/> |
|-------------|----------------------|----------------------|

Humerus

| | | |
|-------------------|----------------------|----------------------|
| HuL1 Max. L | <input type="text"/> | <input type="text"/> |
| HuD5 Max. DI Head | <input type="text"/> | <input type="text"/> |
| HC Midshaft Circ | <input type="text"/> | <input type="text"/> |

Radius

| | | |
|-------------|----------------------|----------------------|
| RaL1 Max. L | <input type="text"/> | <input type="text"/> |
|-------------|----------------------|----------------------|

Ulna

| | | |
|-------------|----------------------|----------------------|
| UiL1 Max. L | <input type="text"/> | <input type="text"/> |
|-------------|----------------------|----------------------|

Clavicle

| | | |
|-------------|----------------------|----------------------|
| ClL1 Max. L | <input type="text"/> | <input type="text"/> |
|-------------|----------------------|----------------------|

Skeleton Recording Sheet (Adult)

55. Pathological Distribution

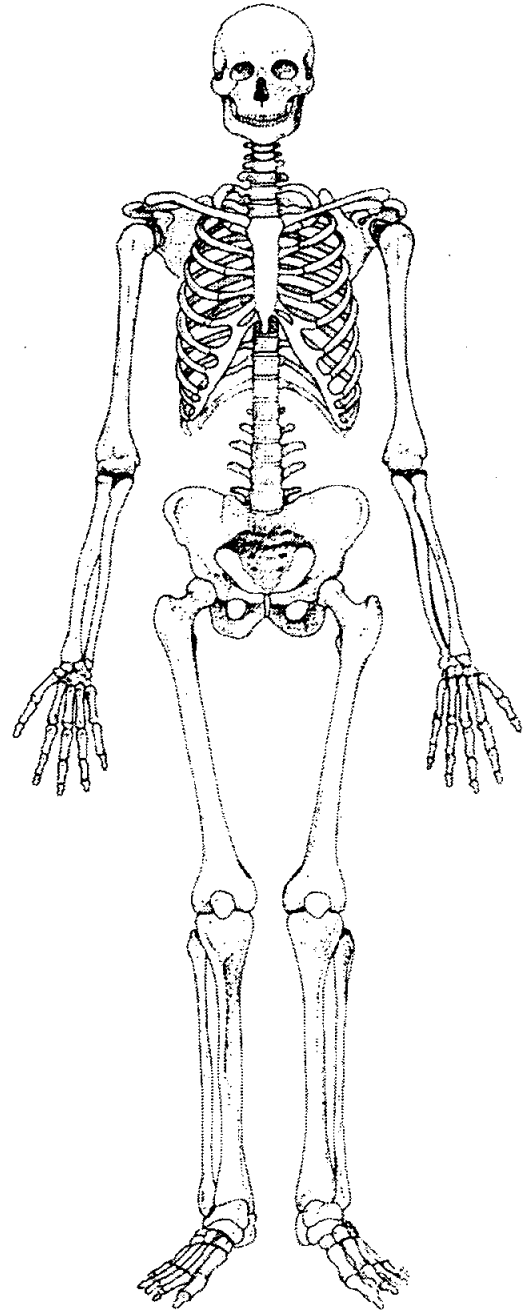
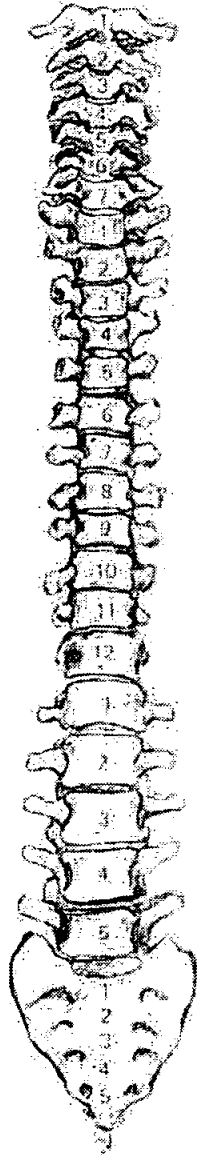
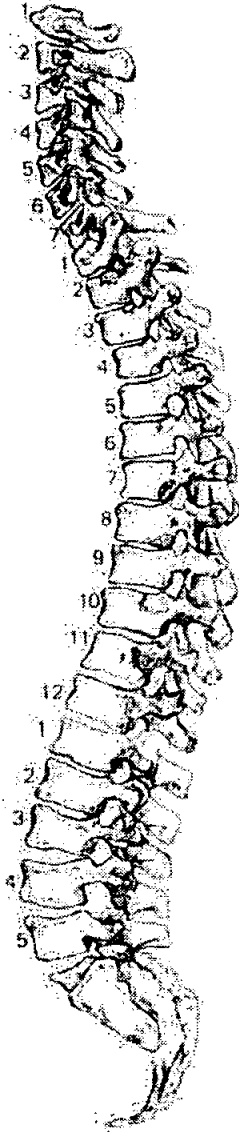

56. Pathological Description

Skull - No SJD
Healed # Left Ribcage: Mid shaft oblique #
Well healed, undisplaced, but large amt. Callus.

Skeleton Recording Sheet (Adult)

57. Spinal Joint Disease (for key and recording method see over)

| | | 1 | 2 | 3 | 4 | 5 | 6 | 7 | 8 | 9 | 10 |
|-----|----------------------|---|---|---|---|---|---|---|---|---|----|
| C1 | OP PO SN EB | | | | | | | | | | |
| C2 | OP PO SN EB | | ✓ | | | | | | | | |
| C3 | OP PO SN EB | ✓ | | | | | | | | | |
| C4 | OP PO SN EB | ✓ | ✓ | | | | | | | | |
| C5 | OP PO SN EB | | | | | | | | | | |
| C6 | OP PO SN EB | | | | | | | | | | |
| C7 | OP PO SN EB | | | | | | | | | | |
| T1 | OP PO SN EB | | | | | | | | | | |
| T2 | OP PO SN EB | | | | | | | | | | |
| T3 | OP PO SN EB | | | | | | | | | | |
| T4 | OP PO SN EB | | | | | | | | | | |
| T5 | OP PO SN EB | | ✓ | | | | | | | | |
| T6 | OP PO SN EB | ✓ | ✓ | | | | | | | | |
| T7 | OP PO SN EB | ✓ | ✓ | | | | | | | | |
| T8 | OP PO SN EB | ✓ | ✓ | | | | | | | | |
| T9 | OP PO SN EB | | | | | | | | | | |
| T10 | OP PO SN EB | ✓ | ✓ | | | | | | | | |
| T11 | OP PO SN EB | ✓ | ✓ | | | | | | | | |
| T12 | OP PO SN EB | ✓ | | | | | | | | | |
| L1 | OP PO SN EB | | | | | | | | | | |
| L2 | OP PO SN EB | | | | | | | | | | |
| L3 | OP PO SN EB | | | | | | | | | | |
| L4 | OP PO SN EB | | | | | | | | | | |
| L5 | OP PO SN EB | | | | | | | | | | |

Skeleton Recording Sheet (Adult)

58. Spinal Joint Disease (key to previous table)

OP = OSTEOPHYTES

PO = POROSITY

SN = SCHMORL'S NODES

EB = EBURNATION

1 = SUP. BODY

2 = INF. BODY

LEFT: 3 = SUP. PROC

4 = INF. PROC

5 = TRANS. PROC

6 = COSTAL FACETS

RIGHT: 7 = SUP. PROC

8 = INF. PROC

9 = TRANS. PROC

10 = COSTAL FACETS

59. Further notes

ly

458

Skeleton Recording Sheet (Adult)

1. Site Name OLR 00

2. Date of Record

| | | |
|----|----|----|
| 15 | 11 | 00 |
|----|----|----|

3. Period

4. Skeleton Number

| | | | | | |
|---|---|---|--|--|--|
| 4 | 5 | 8 | | | |
|---|---|---|--|--|--|

 5. Age

| | |
|---|---|
| M | A |
|---|---|

6. Sex (tick one) Male Female Unidentified

7. Stature 171.19 ± 2.99 / 5'6"

8. Preservation (tick one) Excellent Good Poor Destroyed

9. Summary of Pathological Conditions Sacroaligations L5
Schmorl's nodes

10. Diagram of Bones Present 1

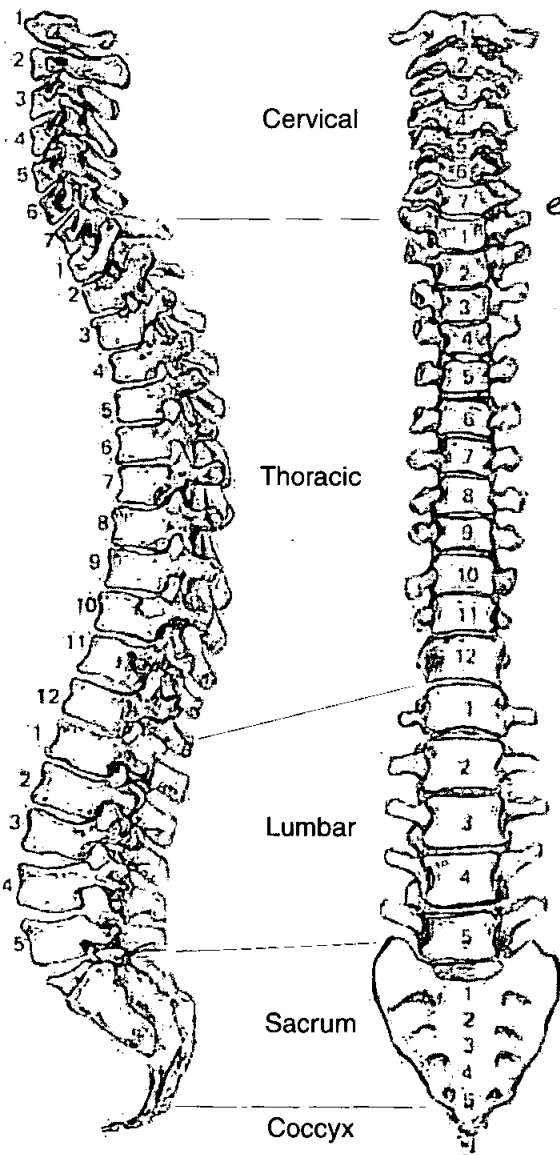

*All vertebrae
exc. C5
Present.*

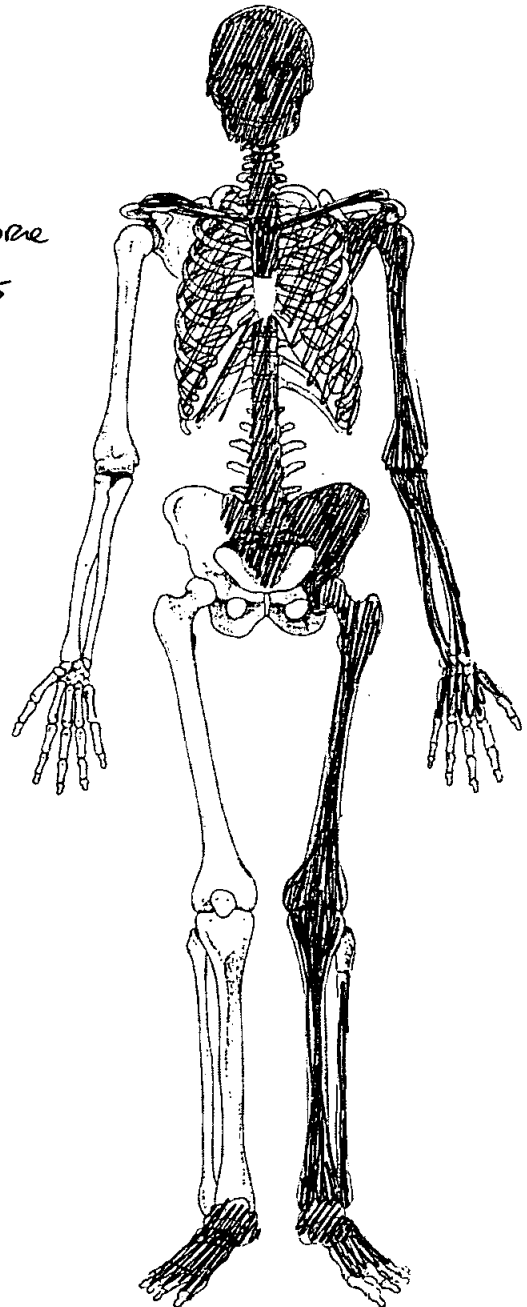

Skeleton Recording Sheet (Adult)

Adult Age Estimation

13. Epiphyseal Fusion

25-29+

14. Dental Eruption and Development

18+

15. Dental Attrition

18-25-

16. Pubic Symphyses

NP

a. Todd (♂ & ♀)

b. McKern & Stewart (♂)

c. Gilbert and McKern (♀)

d. Suchey Brooks (♂ & ♀)

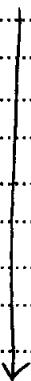

17. Sternal End of Ribs

33-42

18. Cranial Suture Closure

19. Ilium Auricular Surface

35-39

20. Degenerative Joint Disease

None observed.

21. Comments

Sexing

Skull

22. Supraorbital Ridges

Male

23. Mastoid Processes

Male

24. Posterior Zygomatic Arch

Male

25. Nuchal Crest/Occipital Protuberance

Male

26. Anterior Mandible

Male

27. Orbital Rims

Male

Skeleton Recording Sheet (Adult)

Pelvis

28. Sciatic Notch

Male

29. Subpubic Angle

N.P.

30. Subpubic Concavity

31. Ischio-Pubic Ramus

32. Ventral Arc

33. Preauricular Sulcus

Male

34. Obturator Foramen

N.P.

35. Pelvic Brim

Male

36. Acetabulum

Male

37. Ilium Auricular Surface

Male

Sacrum

38. Segments

Male

39. Morphology

Male

Sternum

Dentition

40. Permanent

/ = Lost PM X = Lost AM B = Broken C = Caries A = Abscess NP = Not Present
 R = Root Only U = unerupted E = Erupting PE = Partial Eruption PU = Pulp Exposed
 - = Jaw Not Present

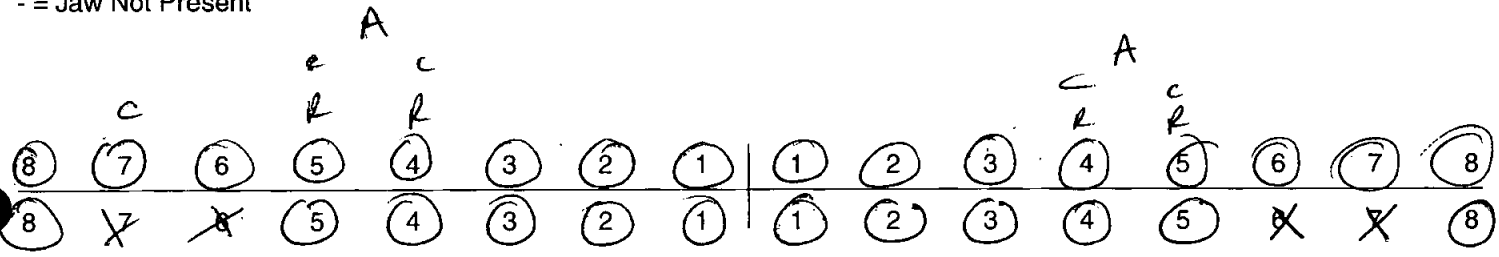

41. Bite Overbite Underbite Edge to Edge

42. Molar Attrition

M1

M2

M3

Mandible

Maxilla

Left

Right

Left

Right



43. Dental Hypoplasia

P = Pit L = Line G = Groove

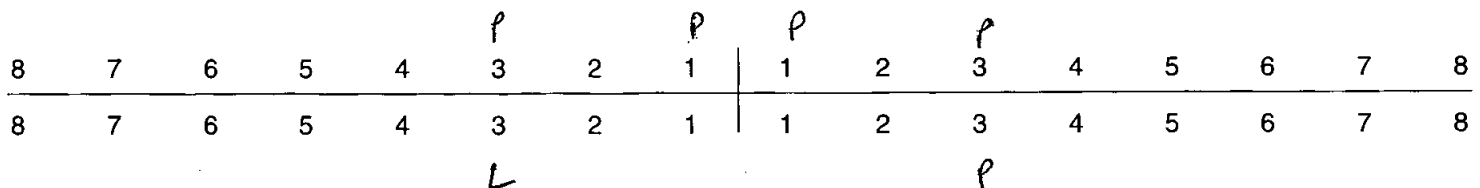

Skeleton Recording Sheet (Adult)

44. Calculus (Brothwell 1981)

Position

- O = Occlusal
- D = Distal
- L = Lingual
- B = Buccal
- M = Mesial
- A = All sides

Severity

- F = Flecks
- S = Slight
- ME = Medium
- H = Heavy

| | | | | | | | | | | | | | | | |
|---|---|---|---|---|---|---|---|---|---|---|---|---|---|---|---|
| 8 | 7 | 6 | 5 | 4 | 3 | 2 | 1 | 1 | 2 | 3 | 4 | 5 | 6 | 7 | 8 |
| 8 | 7 | 6 | 5 | 4 | 3 | 2 | 1 | 1 | 2 | 3 | 4 | 5 | 6 | 7 | 8 |

ME/L

ME/L S/L S/L

45. Periodontal Disease (Brothwell 1981)

- S = Slight
- M = medium
- C = Considerable

46. Caries (Lukacs 1989)

Small Medium Large

| | |
|-----------------|-------------------|
| Occusal | |
| Mesial | |
| Distal | |
| Buccal / Labial | 7) |
| Lingual | |
| Multiple | 54145 |

47. Abscess

| | |
|----------------|---------------------------|
| Internal Drain | |
| External Drain | 145 541 |

48. Dental Anomalies

.....

.....

.....

.....

.....

49. Metrical Data

| | | |
|--|--------------------|---|
| Femoral Head Diameter >48mm = ♂, <43mm = ♀ | L 43.3 incomplete. | R |
| Femoral Bicondylar Width >76mm = ♂, <74mm = ♀ | L | R |
| Humerus Head Diameter >47mm = ♂, <43mm = ♀ | L | R |
| Radius Head Diameter >23mm = ♂, <21mm = ♀ | L | R |
| Scapula Glenoid Cavity Width >26.6mm = ♂, <26.1mm = ♀ | L | R |
| Clavicle maximum Length >150mm = ♂, <133mm = ♀ | L | R |

50. Cranial Non-metrics

- Highest Nuchal Line
- Ossicle at Lambda
- Bregmatic Bone
- Access. Lesser Pal. For
- Palatine Torus
- Metopism
- Lambdoid Ossicle L ossicle present
- Coronal Ossicle
- Epipterice Bone
- Ossicle at Asterion
- Parietal Notch Bone
- Fronto-temporo Articulation
- Parietal Foramen
- Access Infraorb. For
- Zygomat. Facial. For
- Frontal. For
- Foramen of Huschke
- Auditory Torus
- Mandibular Torus
- Torus Maxillares
- Precondylar Tubercle
- Foramen Ovale
- Supra-Orbital Foramen L s.o. foramen bridged
- Postcondylar facet
- Foramen Spinosum
- Posterior Cond. Canal
- Condylar Facet
- Mastoid Foramen
- Ant. Ethmoid Foramen
- Post. Ethmoid Foramen
- Anterior Condylar Canal

Skeleton Recording Sheet (Adult)

51. Humerus

| | unsided | left | right |
|------------------------|----------------------|----------------------|----------------------|
| septal aperture | <input type="text"/> | <input type="text"/> | <input type="text"/> |
| supra-conyloid process | <input type="text"/> | <input type="text"/> | <input type="text"/> |

Scapula

| | | | |
|------------------------------|----------------------|----------------------|----------------------|
| supra-scapular foramen/notch | <input type="text"/> | <input type="text"/> | <input type="text"/> |
| acromial articular facet | <input type="text"/> | <input type="text"/> | <input type="text"/> |

Atlas

| | | | |
|-----------------------------|----------------------|----------------------|----------------------|
| facet form double/single | <input type="text"/> | <input type="text"/> | <input type="text"/> |
| lateral bridge | <input type="text"/> | <input type="text"/> | <input type="text"/> |
| posterior bridge | <input type="text"/> | <input type="text"/> | <input type="text"/> |
| transverse foramen biparite | <input type="text"/> | <input type="text"/> | <input type="text"/> |

Pelvis

| | | | |
|------------------|----------------------|----------------------|----------------------|
| accessory facets | <input type="text"/> | <input type="text"/> | <input type="text"/> |
|------------------|----------------------|----------------------|----------------------|

Sacrum

| | | | |
|----------------------|----------------------|----------------------|----------------------|
| accessory facets | <input type="text"/> | <input type="text"/> | <input type="text"/> |
| spina bifida occulta | <input type="text"/> | <input type="text"/> | <input type="text"/> |

Femur

| | | | |
|---------------------------------|----------------------|----------------------|----------------------|
| allen's fossa | <input type="text"/> | <input type="text"/> | <input type="text"/> |
| polirier's facet | <input type="text"/> | <input type="text"/> | <input type="text"/> |
| plaque | <input type="text"/> | <input type="text"/> | <input type="text"/> |
| third trochanter | <input type="text"/> | <input type="text"/> | <input type="text"/> |
| hypotrochanteric fossa | <input type="text"/> | <input type="text"/> | <input type="text"/> |
| exostoils in trochanteric fossa | <input type="text"/> | <input type="text"/> | <input type="text"/> |

Patella

| | | | |
|--------------------|----------------------|----------------------|----------------------|
| vastus notch | <input type="text"/> | <input type="text"/> | <input type="text"/> |
| vastus fossa | <input type="text"/> | <input type="text"/> | <input type="text"/> |
| emarginate patella | <input type="text"/> | <input type="text"/> | <input type="text"/> |

Tibia

| | | | |
|-------------------|----------------------|----------------------|----------------------|
| facet form double | <input type="text"/> | <input type="text"/> | <input type="text"/> |
| facet form single | <input type="text"/> | <input type="text"/> | <input type="text"/> |

Calcaneus

| | | | |
|-------------------|----------------------|---------------------------------|---------------------------------|
| facet form double | <input type="text"/> | <input type="text"/> | <input type="text"/> |
| facet form single | <input type="text"/> | <input checked="" type="text"/> | <input checked="" type="text"/> |

Skeleton Recording Sheet (Adult)

53.

left

right

Femur

| | | |
|----------------------|-----|--|
| FeL1 Max. L | 460 | |
| FeL2 Obl. L | | |
| FeD1 A-P Subtroch DI | | |
| FeD2 M-L Subtroch DI | | |
| FeDs Max. DI Head | | |
| C Midshaft Circ. | | |
| FeE1 Bicond Width | | |

Tibia

| | | |
|-----------------------|-----|--|
| TiL1 Max. L | 370 | |
| TiB1 Bicond Width | | |
| TiD1 A-P DI. Nut. For | | |
| TiD2 M-L DI. Nut. For | | |

Fibula

| | | |
|-------------|--|--|
| Fil1 Max. L | | |
|-------------|--|--|

Humerus

| | | |
|-------------------|--|--|
| HuL1 Max. L | | |
| HuD5 Max. DI Head | | |
| HC Midshaft Circ | | |

Radius

| | | |
|-------------|--|--|
| RaL1 Max. L | | |
|-------------|--|--|

Ulna

| | | |
|-------------|--|--|
| UiL1 Max. L | | |
|-------------|--|--|

Clavicle

| | | |
|-------------|--|--|
| CiL1 Max. L | | |
|-------------|--|--|

55. Pathological Distribution

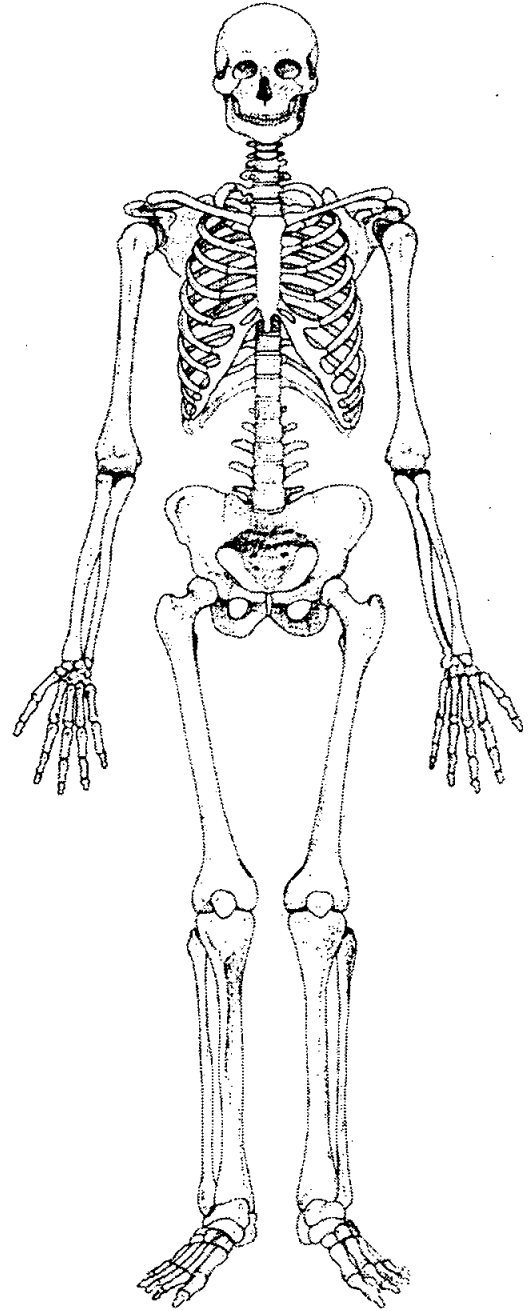
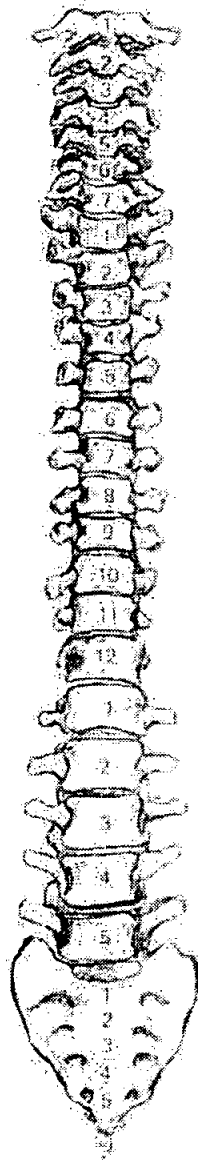
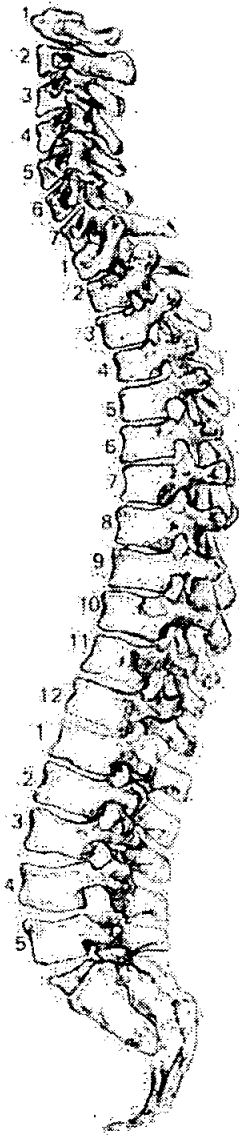

56. Pathological Description

.....
.....
.....
.....
.....
.....
.....
.....
.....
.....
.....
.....
.....
.....
.....
.....

57. Spinal Joint Disease (for key and recording method see over)

| | | 1 | 2 | 3 | 4 | 5 | 6 | 7 | 8 | 9 | 10 |
|-----|----------------------|---|---|---|---|---|---|---|---|---|----|
| C1 | OP PO SN EB | | | | | | | | | | |
| C2 | OP PO SN EB | | | | | | | | | | |
| C3 | OP PO SN EB | | | | | | | | | | |
| C4 | OP PO SN EB | | | | | | | | | | |
| C5 | OP PO SN EB | | | | | | | | | | |
| C6 | OP PO SN EB | | | | | | | | | | |
| C7 | OP PO SN EB | | | | | | | | | | |
| T1 | OP PO SN EB | | | | | | | | | | |
| T2 | OP PO SN EB | | | | | | | | | | |
| T3 | OP PO SN EB | | | | | | | | | | |
| T4 | OP PO SN EB | | | | | | | | | | |
| T5 | OP PO SN EB | | | | | | | | | | |
| T6 | OP PO SN EB | | ✓ | | | | | | | | |
| T7 | OP PO SN EB | ✓ | ✓ | | | | | | | | |
| T8 | OP PO SN EB | | ✓ | | | | | | | | |
| T9 | OP PO SN EB | | ✓ | | | | | | | | |
| T10 | OP PO SN EB | | ✓ | | | | | | | | |
| T11 | OP PO SN EB | | ✓ | | | | | | | | |
| T12 | OP PO SN EB | | | | | | | | | | |
| L1 | OP PO SN EB | | | | | | | | | | |
| L2 | OP PO SN EB | | | | | | | | | | |
| L3 | OP PO SN EB | | | | | | | | | | |
| L4 | OP PO SN EB | | | | | | | | | | |
| L5 | OP PO SN EB | | | | | | | | | | |

dy

459

1. Site Name *OLR 00*

2. Date of Record

| | | |
|----|----|----|
| 14 | 11 | 00 |
|----|----|----|

3. Period

4. Skeleton Number

| | | | | | |
|-----|--|--|--|--|--|
| 459 | | | | | |
|-----|--|--|--|--|--|

 5. Age

| |
|----|
| AD |
|----|

6. Sex (tick one) Male Female Unidentified

7. Stature *Not possible to determine*

8. Preservation (tick one) Excellent Good Poor / Destroyed

9. Summary of Pathological Conditions *None observed*

10. Diagram of Bones Present 1

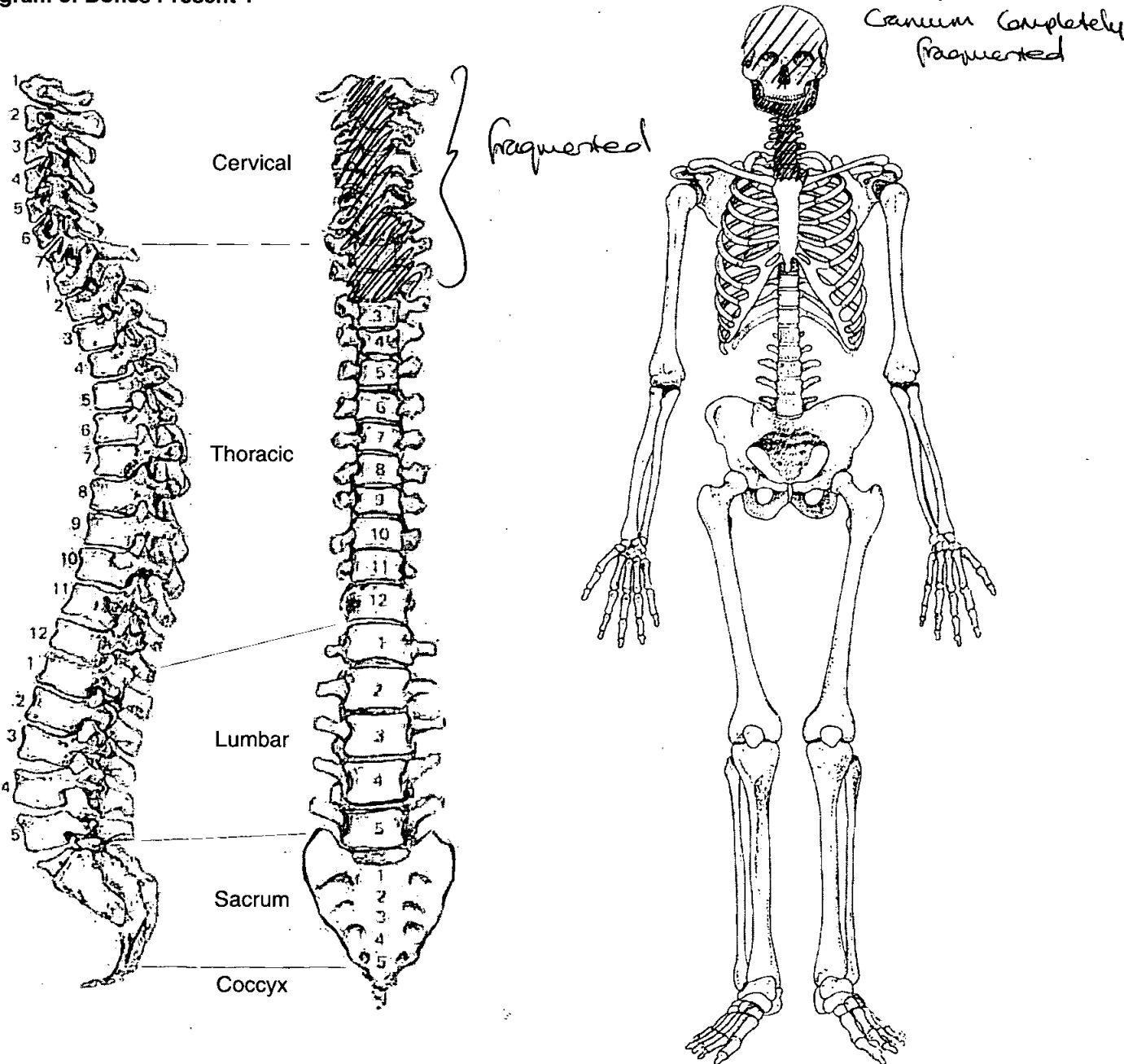

Skeleton Recording Sheet (Adult)

Adult Age Estimation

- 13. Epiphyseal Fusion —
- 14. Dental Eruption and Development 18+
- 15. Dental Attrition 22-30
- 16. Pubic Symphyses NP
 - a. Todd (♂ & ♀)
 - b. McKern & Stewart (♂)
 - c. Gilbert and McKern (♀)
 - d. Suchey Brooks (♂ & ♀)
- 17. Sternal End of Ribs
- 18. Cranial Suture Closure
- 19. Ilium Auricular Surface
- 20. Degenerative Joint Disease
- 21. Comments

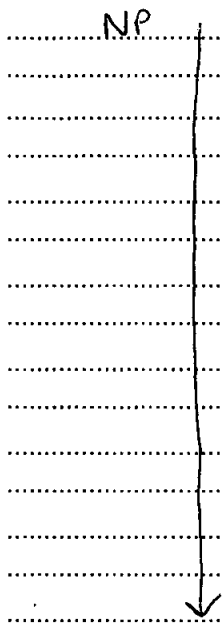

Sexing

Skull

- 22. Supraorbital Ridges Incomplete
- 23. Mastoid Processes Incomplete
- 24. Posterior Zygomatic Arch Trace
- 25. Nuchal Crest/Occipital Protuberance NP
- 26. Anterior Mandible Trace
- 27. Orbital Rims NP

Skeleton Recording Sheet (Adult)

Dentition

40. Permanent

/ = Lost PM X = Lost AM B = Broken C = Caries A = Abscess NP = Not Present
 R = Root Only U = Unerupted E = Erupting PE = Partial Eruption PU = Pulp Exposed
 - = Jaw Not Present

Loose

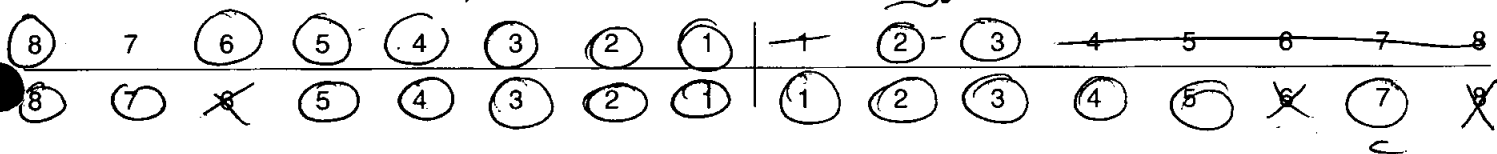

41. Bite

Overbite Underbite Edge to Edge

42. Molar Attrition

M1

M2

M3

Mandible

Maxilla

Left

Right

Left

Right

M1

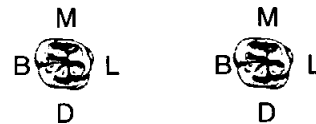
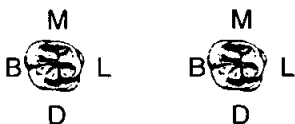

M2

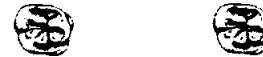

M3



43. Dental Hyoplasia

P = Pit L = Line G = Groove

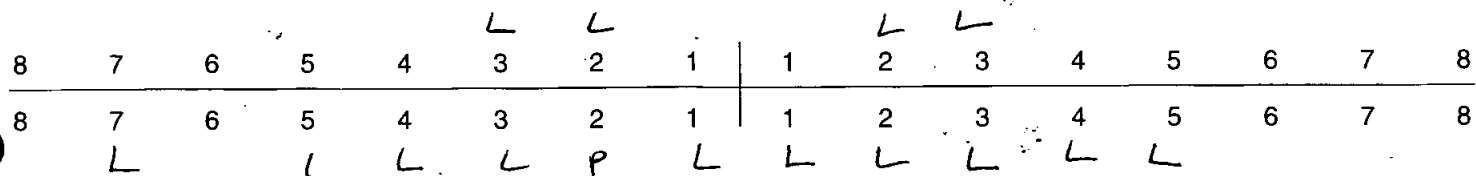

Skeleton Recording Sheet (Adult)

44. Calculus (Brothwell 1981)

Position

- O = Occlusal
- D = Distal
- L = Lingual
- B = Buccal
- M = Mesial
- A = All sides

Severity

- F = Flecks
- S = Slight
- ME = Medium
- H = Heavy

| | | | | | | | | | | | | | | | |
|---|---|---|---|---|---|---|---|---|---|-----------------|---|---|---|---|---|
| 8 | 7 | 6 | 5 | 4 | 3 | 2 | 1 | 1 | 2 | 3 ^{SA} | 4 | 5 | 6 | 7 | 8 |
| 8 | 7 | 6 | 5 | 4 | 3 | 2 | 1 | 1 | 2 | 3 | 4 | 5 | 6 | 7 | 8 |

ME/L
SB
SA

45. Periodontal Disease (Brothwell 1981)

- S = Slight
- M = medium
- C = Considerable

46. Caries (Lukacs 1989)

Small Medium Large

- Occusal F
- Mesial
- Distal
- Buccal / Labial
- Lingual
- Multiple

47. Abscess

- Internal Drain
- External Drain

48. Dental Anomalies

.....

.....

.....

.....

.....

Skeleton Recording Sheet (Adult)

49. Metrical Data

| | | |
|--|---|---|
| Femoral Head Diameter >48mm = ♂, <43mm = ♀ | L | R |
| Femoral Bicondylar Width >76mm = ♂, <74mm = ♀ | L | R |
| Humerus Head Diameter >47mm = ♂, <43mm = ♀ | L | R |
| Radius Head Diameter >23mm = ♂, <21mm = ♀ | L | R |
| Scapula Glenoid Cavity Width >26.6mm = ♂, <26.1mm = ♀ | L | R |
| Clavicle maximum Length >150mm = ♂, <133mm = ♀ | L | R |

50. Cranial Non-metrics

| | |
|-----------------------------|--------------------|
| Highest Nuchal Line | |
| Ossicle at Lambda | |
| Bregmatic Bone | |
| Access. Lesser Pal. For | |
| Palatine Torus | |
| Metopism | |
| Lambdoid Ossicle | |
| Coronal Ossicle | |
| Epipteric Bone | |
| Ossicle at Asterion | |
| Parietal Notch Bone | |
| Fronto-temporo Articulation | |
| Parietal Foramen | |
| Access Infraorb. For | |
| Zygomat. Facial. For | Absent |
| Frontal. For | |
| Foramen of Huschke | |
| Auditory Torus | R+L auditory torus |
| Mandibular Torus | |
| Torus Maxillares | |
| Precondylar Tubercle | |
| Foramen Ovale | |
| Supra-Orbital Foramen | |
| Postcondylar facet | |
| Foramen Spinosum | |
| Posterior Cond. Canal | |
| Condylar Facet | |
| Mastoid Foramen | |
| Ant. Ethmoid Foramen | |
| Post. Ethmoid Foramen | |
| Anterior Condylar Canal | |

Skeleton Recording Sheet (Adult)

51. Humerus

| | unsided | left | right |
|------------------------|----------------------|----------------------|----------------------|
| septal aperture | <input type="text"/> | <input type="text"/> | <input type="text"/> |
| supra-conyloid process | <input type="text"/> | <input type="text"/> | <input type="text"/> |

Scapula

| | | | |
|------------------------------|----------------------|----------------------|----------------------|
| supra-scapular foramen/notch | <input type="text"/> | <input type="text"/> | <input type="text"/> |
| acromial articular facet | <input type="text"/> | <input type="text"/> | <input type="text"/> |

Atlas

| | | | |
|-----------------------------|----------------------|----------------------|----------------------|
| facet form double/single | <input type="text"/> | <input type="text"/> | <input type="text"/> |
| lateral bridge | <input type="text"/> | <input type="text"/> | <input type="text"/> |
| posterior bridge | <input type="text"/> | <input type="text"/> | <input type="text"/> |
| transverse foramen biparite | <input type="text"/> | CB | CB |

Pelvis

| | | | |
|------------------|----------------------|----------------------|----------------------|
| accessory facets | <input type="text"/> | <input type="text"/> | <input type="text"/> |
|------------------|----------------------|----------------------|----------------------|

Sacrum

| | | | |
|----------------------|----------------------|----------------------|----------------------|
| accessory facets | <input type="text"/> | <input type="text"/> | <input type="text"/> |
| spina bifida occulta | <input type="text"/> | <input type="text"/> | <input type="text"/> |

Femur

| | | | |
|--------------------------------|----------------------|----------------------|----------------------|
| allen's fossa | <input type="text"/> | <input type="text"/> | <input type="text"/> |
| polirier's facet | <input type="text"/> | <input type="text"/> | <input type="text"/> |
| plaque | <input type="text"/> | <input type="text"/> | <input type="text"/> |
| third trochanter | <input type="text"/> | <input type="text"/> | <input type="text"/> |
| hypotrochanteric fossa | <input type="text"/> | <input type="text"/> | <input type="text"/> |
| exostois in trochanteric fossa | <input type="text"/> | <input type="text"/> | <input type="text"/> |

Patella

| | | | |
|--------------------|----------------------|----------------------|----------------------|
| vastus notch | <input type="text"/> | <input type="text"/> | <input type="text"/> |
| vastus fossa | <input type="text"/> | <input type="text"/> | <input type="text"/> |
| emarginate patella | <input type="text"/> | <input type="text"/> | <input type="text"/> |

Tibia

| | | | |
|-------------------|----------------------|----------------------|----------------------|
| facet form double | <input type="text"/> | <input type="text"/> | <input type="text"/> |
| facet form single | <input type="text"/> | <input type="text"/> | <input type="text"/> |

Calcaneus

| | | | |
|-------------------|----------------------|----------------------|----------------------|
| facet form double | <input type="text"/> | <input type="text"/> | <input type="text"/> |
| facet form single | <input type="text"/> | <input type="text"/> | <input type="text"/> |

55. Pathological Distribution

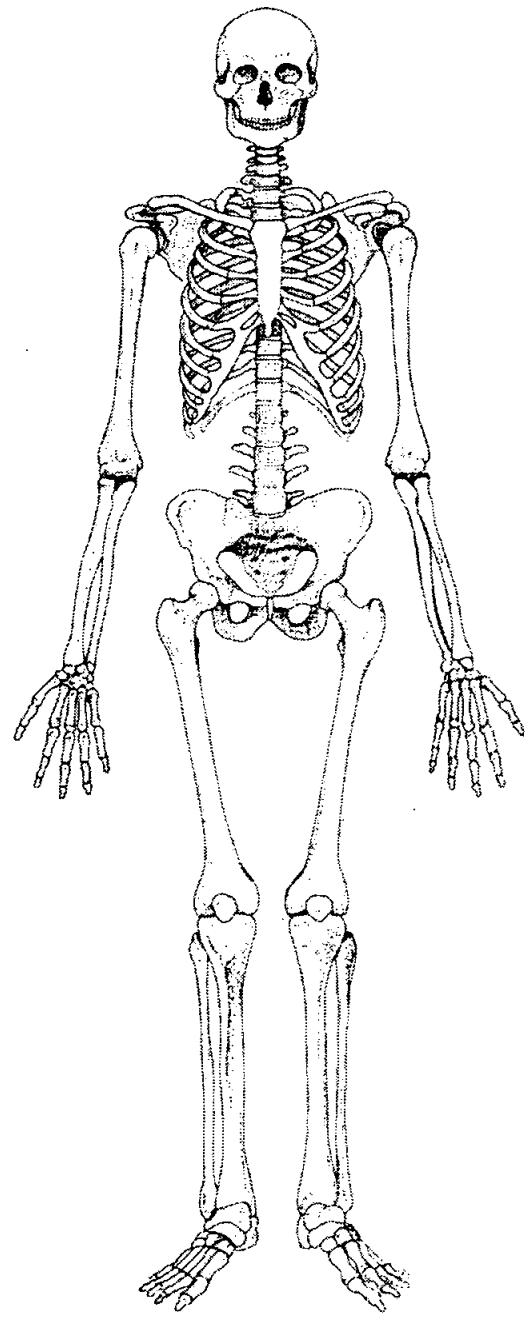
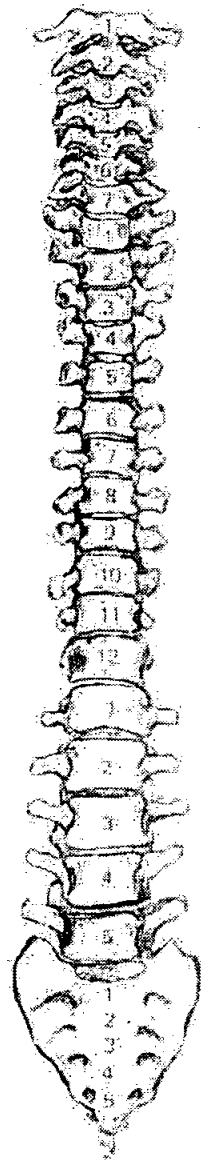
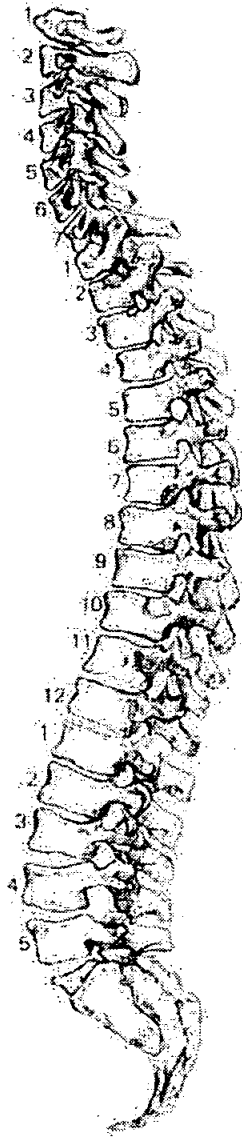

56. Pathological Description

.....
..... *None observed*

1. Site Name *OLR 00*

2. Date of Record

| | | |
|----|----|----|
| 14 | 11 | 00 |
|----|----|----|

3. Period

4. Skeleton Number

| | | | | | |
|-----|--|--|--|--|--|
| 460 | | | | | |
|-----|--|--|--|--|--|

5. Age

| | |
|---|---|
| A | D |
|---|---|

6. Sex (tick one) Male Female Unidentified (MA or MTA)

7. Stature *Not possible to determine*

8. Preservation (tick one) Excellent Good Poor Destroyed

9. Summary of Pathological Conditions *None observed*

10. Diagram of Bones Present 1

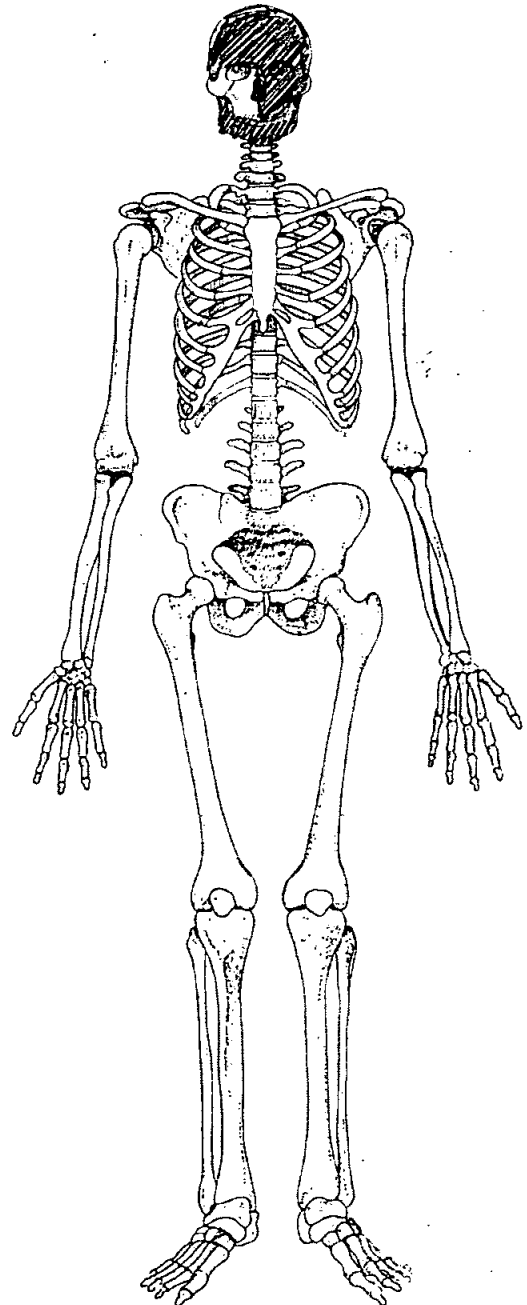
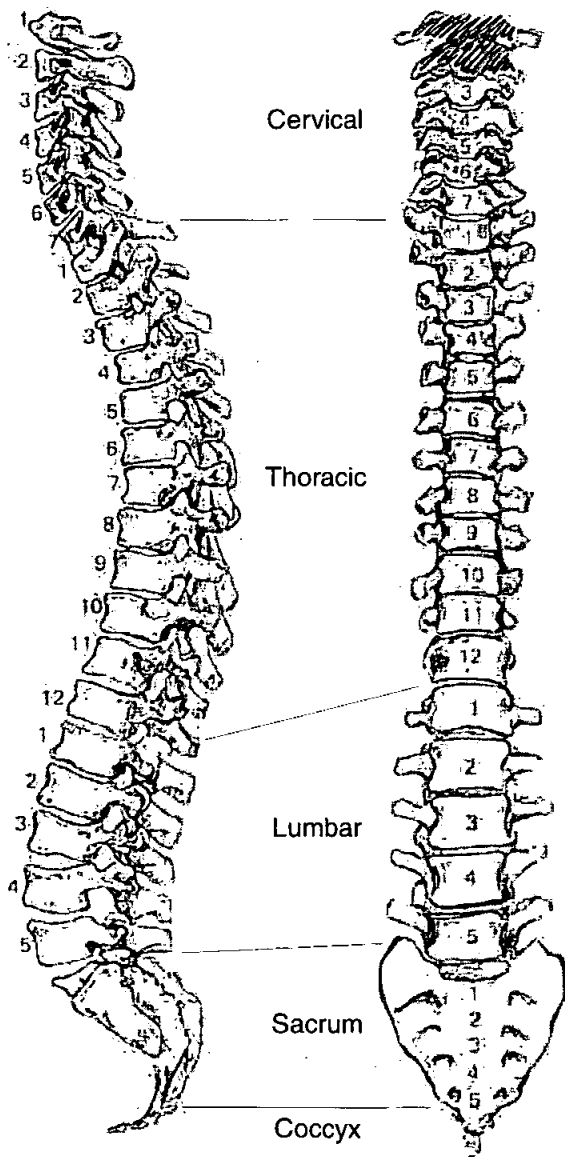

Skeleton Recording Sheet (Adult)

Adult Age Estimation

13. Epiphyseal Fusion

> 18-25

14. Dental Eruption and Development

A. 18+

15. Dental Attrition

AMTC A1 Molar

16. Pubic Symphyses

NP

a. Todd (♂ & ♀)

b. McKern & Stewart (♂)

c. Gilbert and McKern (♀)

d. Suchey Brooks (♂ & ♀)

17. Sternal End of Ribs

18. Cranial Suture Closure

19. Ilium Auricular Surface

20. Degenerative Joint Disease

21. Comments

Sexing

Skull

22. Supraorbital Ridges

Male

23. Mastoid Processes

Male

24. Posterior Zygomatic Arch

Male

25. Nuchal Crest/Occipital Protuberance

Male

26. Anterior Mandible

Female

27. Orbital Rims

Female

Skeleton Recording Sheet (Adult)

Dentition

40. Permanent

/ = Lost PM X = Lost AM B = Broken C = Caries A = Abscess NP = Not Present
 R = Root Only U = Unerupted E = Erupting PE = Partial Eruption PU = Pulp Exposed
 - = Jaw Not Present

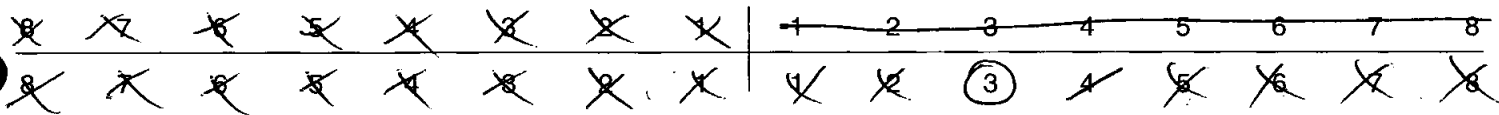

41. Bite

Overbite Underbite Edge to Edge

42. Molar Attrition

M1

M2

M3

Mandible

Maxilla

Left

Right

Left

Right

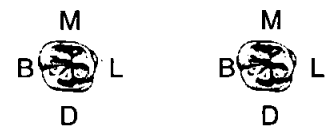
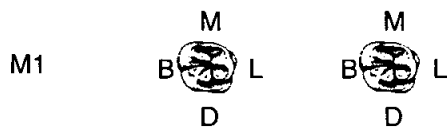

43. Dental Hypoplasia

P = Pit L = Line G = Groove

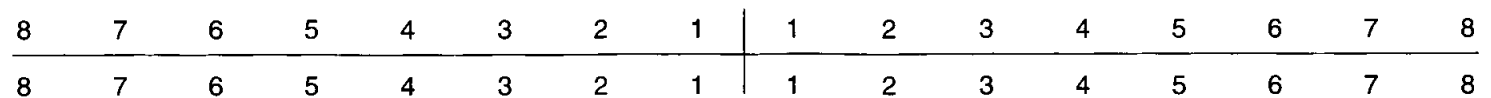

44. Calculus (Brothwell 1981)

Position

- O = Occlusal
- D = Distal
- L = Lingual
- B = Buccal
- M = Mesial
- A = All sides

Severity

- F = Flecks
- S = Slight
- ME = Medium
- H = Heavy

| | | | | | | | | | | | | | | | |
|---|---|---|---|---|---|---|---|---|---|---|---|---|---|---|---|
| 8 | 7 | 6 | 5 | 4 | 3 | 2 | 1 | 1 | 2 | 3 | 4 | 5 | 6 | 7 | 8 |
| 8 | 7 | 6 | 5 | 4 | 3 | 2 | 1 | 1 | 2 | 3 | 4 | 5 | 6 | 7 | 8 |

ME/D

45. Periodontal Disease (Brothwell 1981)

- S = Slight
- M = ~~medium~~
- C = Considerable

46. Caries (Lukacs 1989)

Small Medium Large

- Occlusal
- Mesial
- Distal
- Buccal / Labial
- Lingual
- Multiple

47. Abscess

- Internal Drain
- External Drain

48. Dental Anomalies

.....

.....

.....

.....

.....

49. Metrical Data

| | | |
|--|------|------|
| Femoral Head Diameter >48mm = ♂, <43mm = ♀ | L NP | R NP |
| Femoral Bicondylar Width >76mm = ♂, <74mm = ♀ | L | R |
| Humerus Head Diameter >47mm = ♂, <43mm = ♀ | L | R |
| Radius Head Diameter >23mm = ♂, <21mm = ♀ | L | R |
| Scapula Glenoid Cavity Width >26.6mm = ♂, <26.1mm = ♀ | L | R |
| Clavicle maximum Length >150mm = ♂, <133mm = ♀ | L R | R |

50. Cranial Non-metrics

| | |
|-----------------------------|------------------|
| Highest Nuchal Line | |
| Ossicle at Lambda | Present |
| Bregmatic Bone | |
| Access. Lesser Pal. For | R present |
| Palatine Torus | |
| Metopism | |
| Lambdoid Ossicle | L present |
| Coronal Ossicle | |
| Epipteric Bone | |
| Ossicle at Asterion | |
| Parietal Notch Bone | |
| Fronto-temporo Articulation | |
| Parietal Foramen | |
| Access Infraorb. For | |
| Zygomat. Facial. For | Accessory on L |
| Frontal. For | |
| Foramen of Huschke | |
| Auditory Torus | |
| Mandibular Torus | |
| Torus Maxillares | |
| Precondylar Tubercle | |
| Foramen Ovale | |
| Supra-Orbital Foramen | Bridged on R |
| Postcondylar facet | |
| Foramen Spinosum | |
| Posterior Cond. Canal | |
| Condylar Facet | |
| Mastoid Foramen | L = extrasutural |
| Ant. Ethmoid Foramen | |
| Post. Ethmoid Foramen | |
| Anterior Condylar Canal | |

55. Pathological Distribution

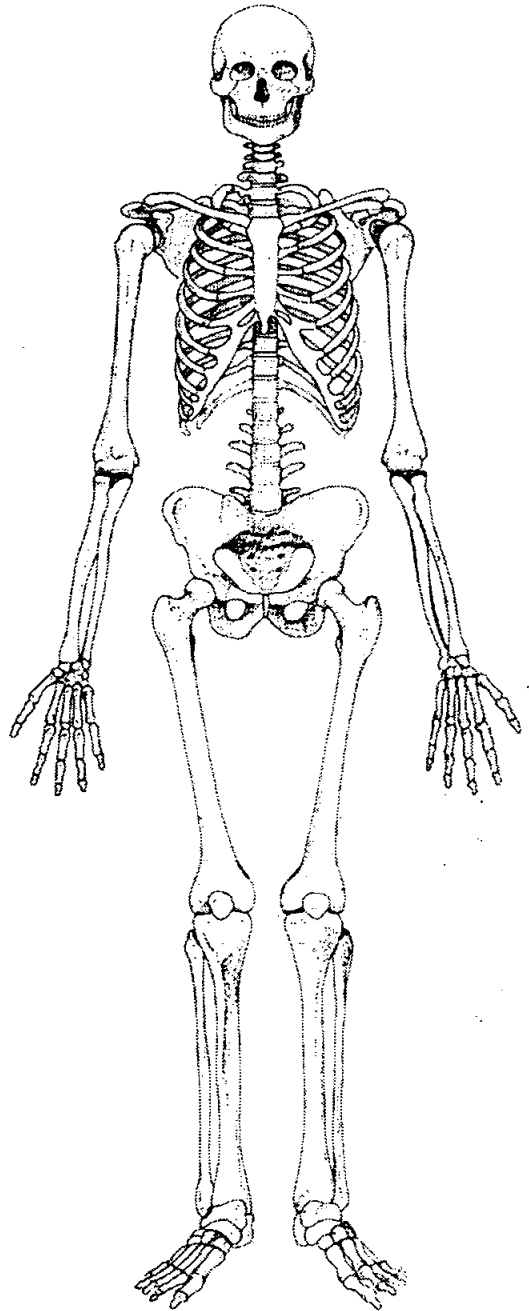
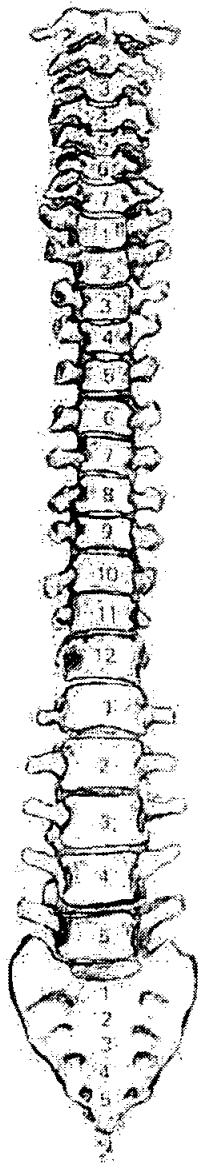
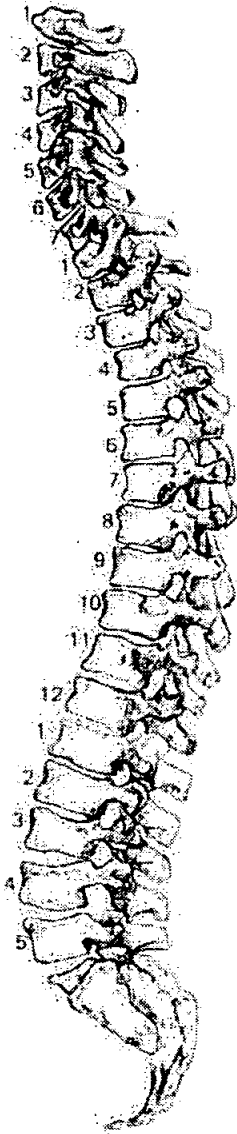

56. Pathological Description

.....
.....
..... *None observed*

db

OLR00 461

Skeleton Recording Sheet (Adult)

1. Site Name OLR 00

2. Date of Record 14 11 00

3. Period _____

4. Skeleton Number 461 5. Age AD

6. Sex (tick one) Male Female Unidentified

7. Stature Not possible to determine

8. Preservation (tick one) Excellent Good Poor Destroyed

9. Summary of Pathological Conditions DJD prox. phalanx 1st Metatarsal

10. Diagram of Bones Present 1

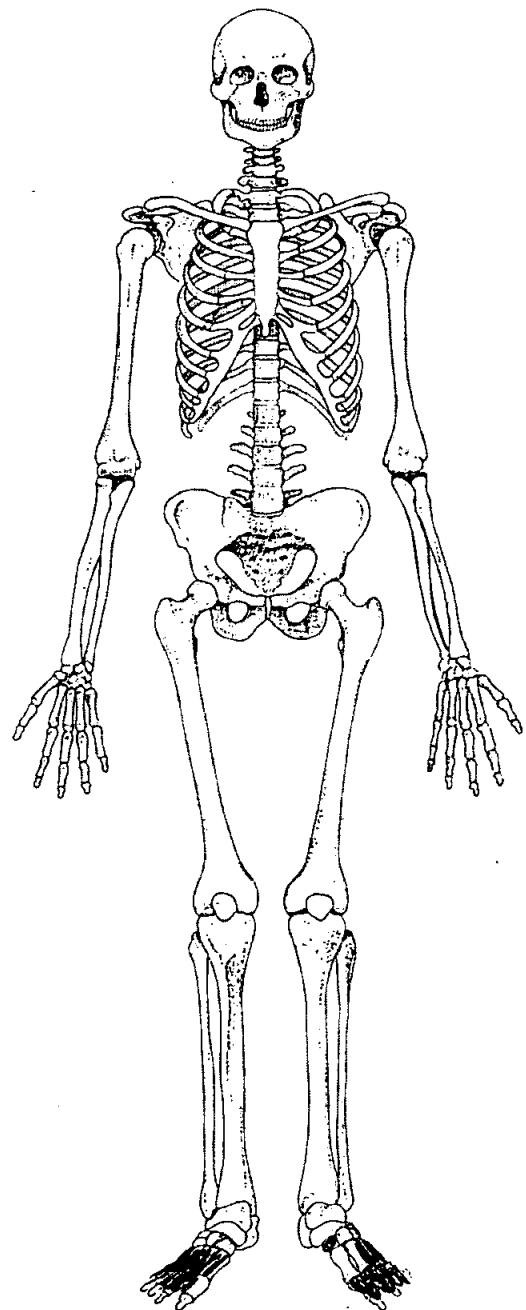
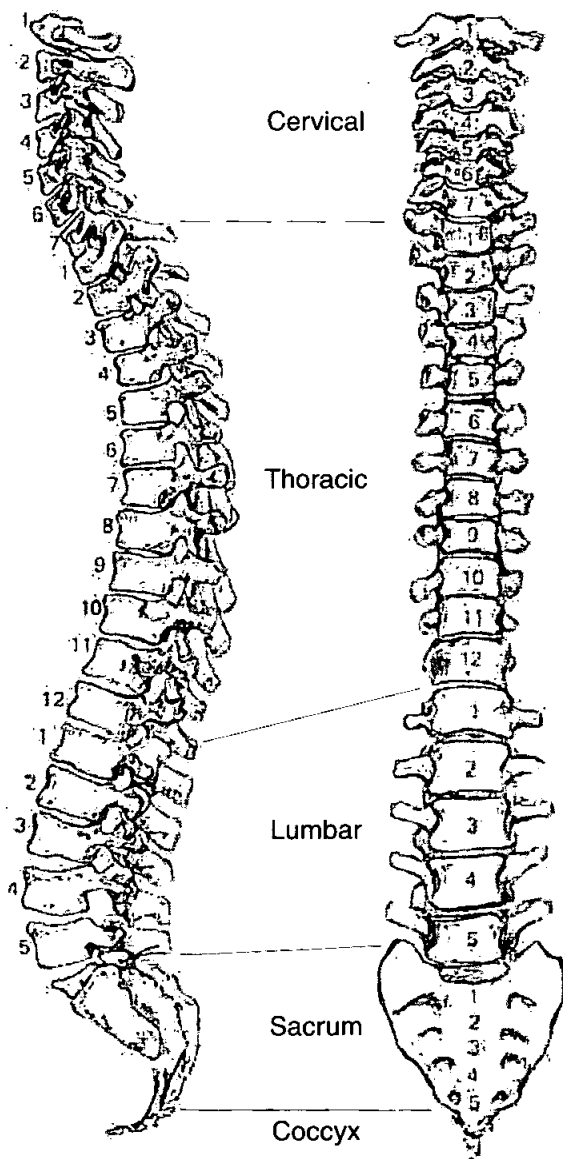

Skeleton Recording Sheet (Adult)

Adult Age Estimation

- 13. Epiphyseal Fusion
- 14. Dental Eruption and Development
- 15. Dental Attrition
- 16. Pubic Symphyses
 - a. Todd (♂ & ♀)
 - b. McKern & Stewart (♂)
 - c. Gilbert and McKern (♀)
 - d. Suchey Brooks (♂ & ♀)

18+

NP

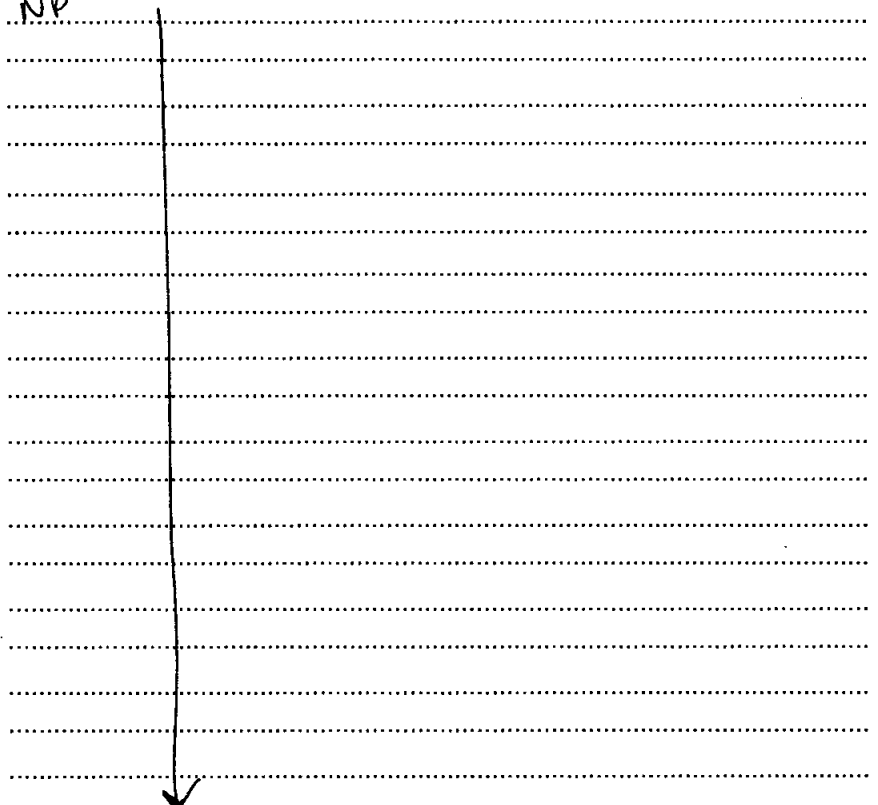

- 17. Sternal End of Ribs
- 18. Cranial Suture Closure
- 19. Ilium Auricular Surface
- 20. Degenerative Joint Disease
- 21. Comments

present 1sr phalanx 1sr D'tarsal

Sexing

Skull

- 22. Supraorbital Ridges
- 23. Mastoid Processes
- 24. Posterior Zygomatic Arch
- 25. Nuchal Crest/Occipital Protuberance
- 26. Anterior Mandible
- 27. Orbital Rims

NP

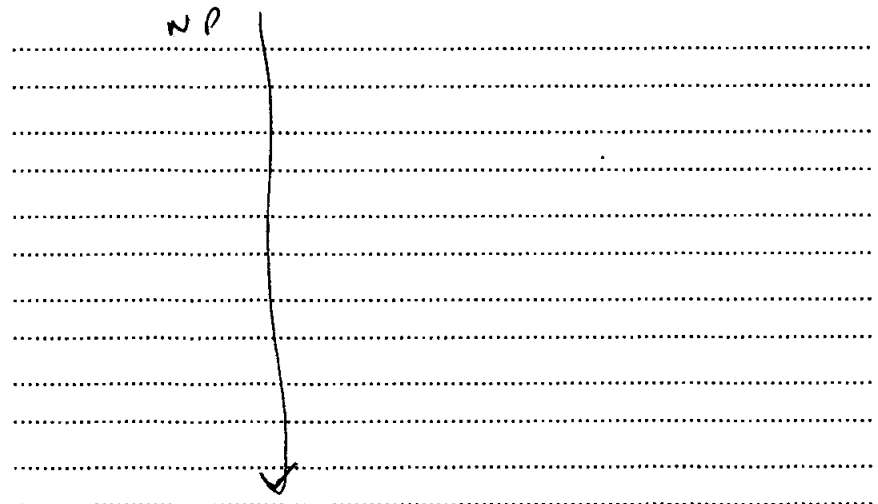

55. Pathological Distribution

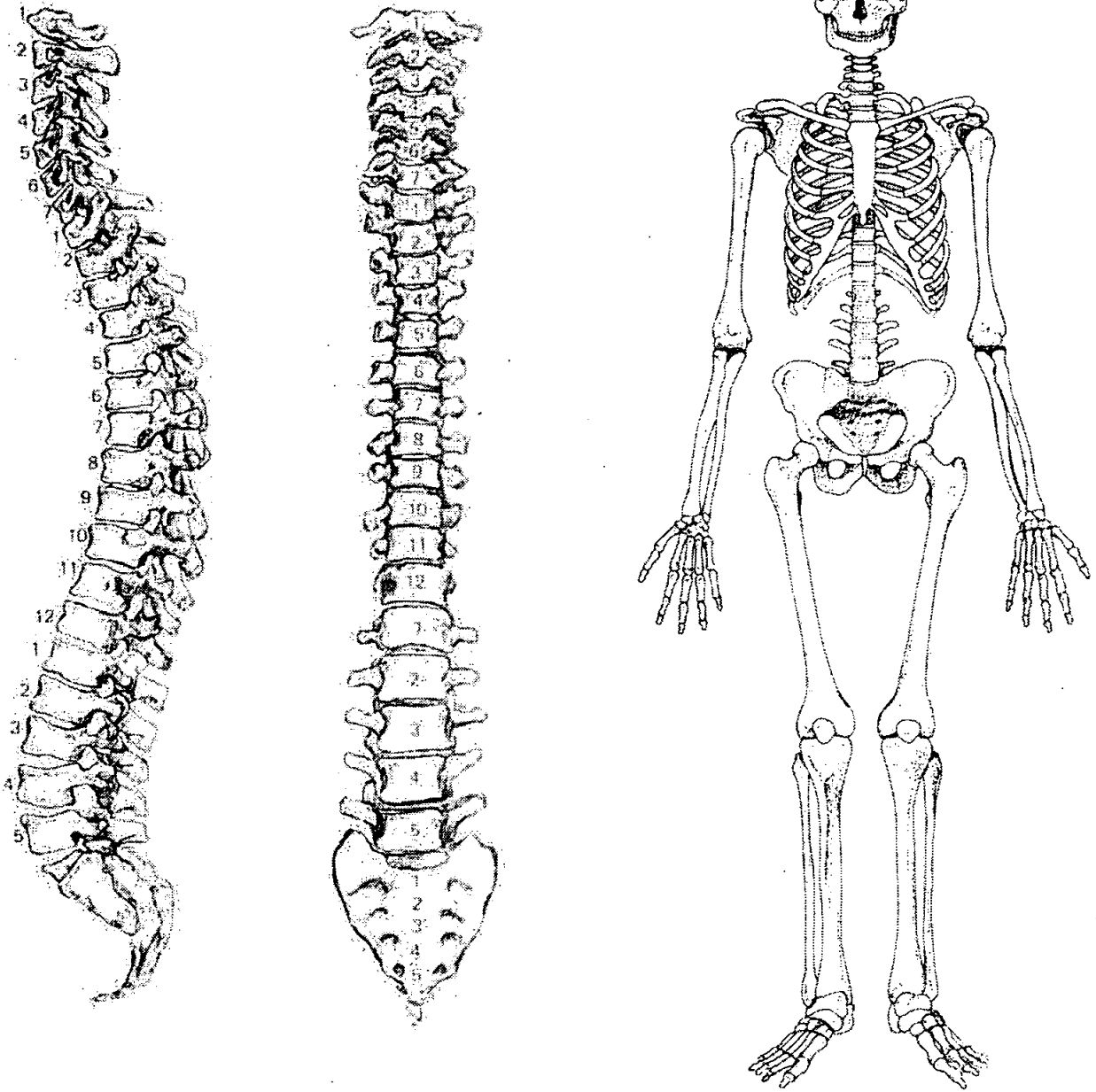

56. Pathological Description

Proximal phalanx 1st Jt. distal: Osteophytes +
eburnation proximal jt. surface.

db

462

Skeleton Recording Sheet (Adult)

1. Site Name OLR 00

2. Date of Record

| | | |
|----|----|----|
| 16 | 11 | 00 |
|----|----|----|

3. Period

4. Skeleton Number

| | | | | | | | |
|-----|--|--|--|--|--|--|--|
| 462 | | | | | | | |
|-----|--|--|--|--|--|--|--|

5. Age

| | | |
|----|---|----|
| 14 | - | 14 |
|----|---|----|

⁷

6. Sex (tick one) Male Female Unidentified - slender, gracile + Precise ♀ morphology but sex not assigned due to age.

7. Stature

8. Preservation (tick one) Excellent Good Poor Destroyed

9. Summary of Pathological Conditions
 None observed

10. Diagram of Bones Present 1

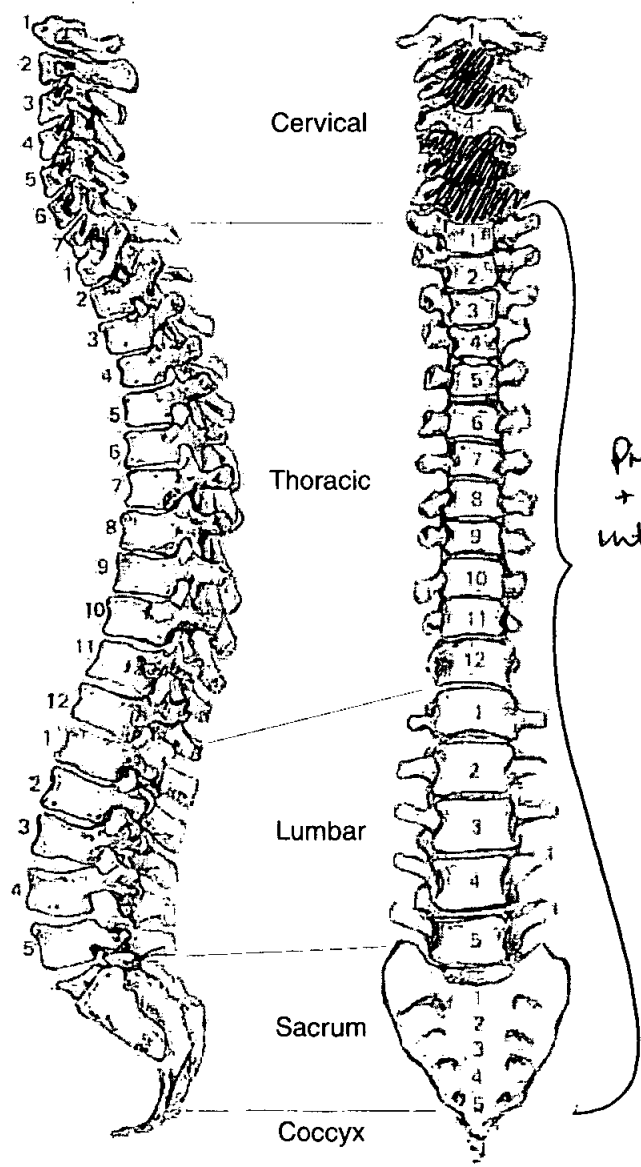

Present + intact

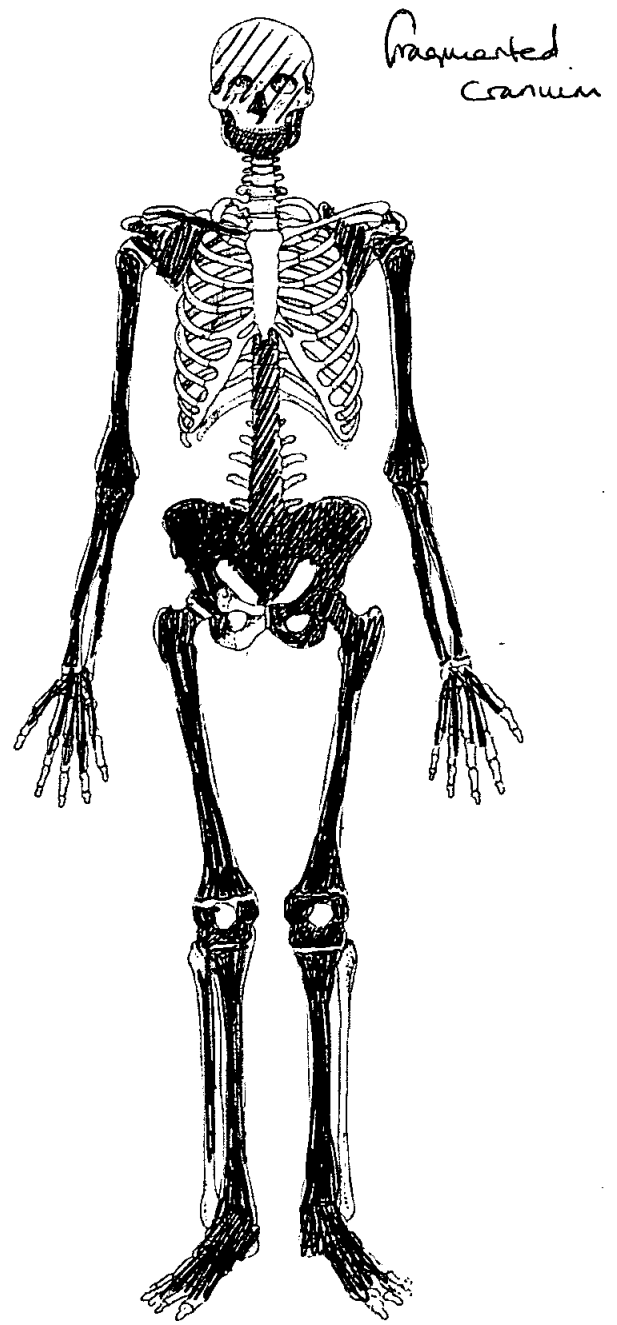

Skeleton Recording Sheet (Adult)

Adult Age Estimation

13. Epiphyseal Fusion

< 16-19 > 13-15
1. Schual tub. partially fused, Crest unfused.
12-18y* → c. 16-19y.

14. Dental Eruption and Development

173s unerupted. M1+2 erupted, dm2 still retained.

15. Dental Attrition

16. Pubic Symphyses

< 19 years

a. Todd (♂ & ♀)

b. McKern & Stewart (♂)

c. Gilbert and McKern (♀)

d. Suchey Brooks (♂ & ♀)

17. Sternal End of Ribs

14-15

18. Cranial Suture Closure

19. Ilium Auricular Surface

20. Degenerative Joint Disease

None observed

21. Comments

Sexing

Skull

22. Supraorbital Ridges

23. Mastoid Processes

24. Posterior Zygomatic Arch

25. Nuchal Crest/Occipital Protuberance

26. Anterior Mandible

27. Orbital Rims

Skeleton Recording Sheet (Adult)

Dentition

40. Permanent

/ = Lost PM X = Lost AM B = Broken C = Caries A = Abscess NP = Not Present
 R = Root Only U = Unerupted E = Erupting PE = Partial Eruption PU = Pulp Exposed
 - = Jaw Not Present

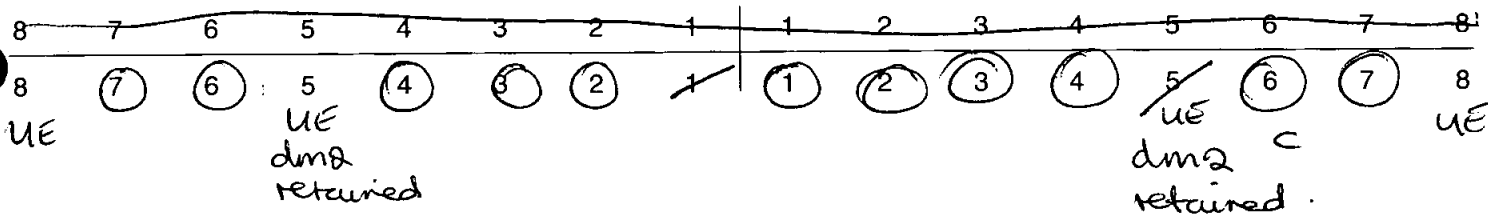

41. Bite

Overbite Underbite Edge to Edge

42. Molar Attrition

M1

M2

M3

Mandible

Maxilla

Left

Right

Left

Right

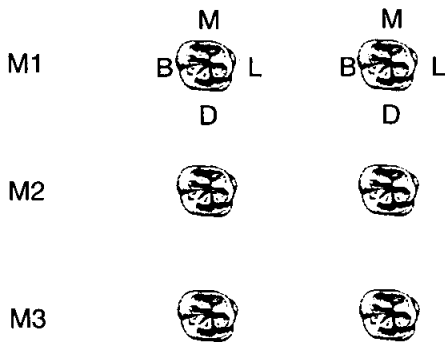

43. Dental Hyoplasia

P = Pit L = Line G = Groove

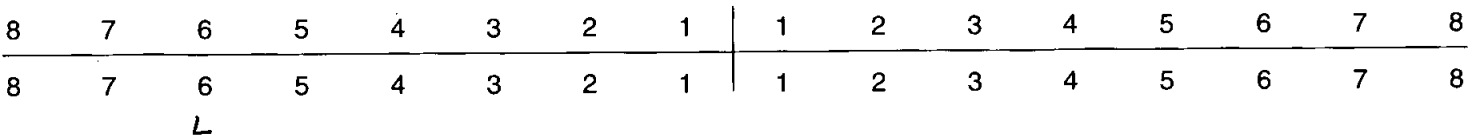

44. Calculus (Brothwell 1981)

| | |
|---------------|-------------|
| Position | Severity |
| O = Occlusal | F = Flecks |
| D = Distal | S = Slight |
| L = Lingual | ME = Medium |
| B = Buccal | H = Heavy |
| M = Mesial | |
| A = All sides | |

| | | | | | | | | | | | | | | | |
|---|---|---|---|---|------|------|---|------|------|---|---|---|---|---|---|
| 8 | 7 | 6 | 5 | 4 | 3 | 2 | 1 | 1 | 2 | 3 | 4 | 5 | 6 | 7 | 8 |
| 8 | 7 | 6 | 5 | 4 | 3 | 2 | 1 | 1 | 2 | 3 | 4 | 5 | 6 | 7 | 8 |
| | | | | | S/LB | S/LB | | S/LB | S/LB | | | | | | |

45. Periodontal Disease (Brothwell 1981)

S = Slight
M = medium
C = Considerable

46. Caries (Lukacs 1989)

Small Medium Large

Occusal
 Mesial
 Distal
 Buccal / Labial
 Lingual
 Multiple

47. Abscess

Internal Drain
 External Drain

48. Dental Anomalies

Retention of e1e after 'usual' age

55. Pathological Distribution

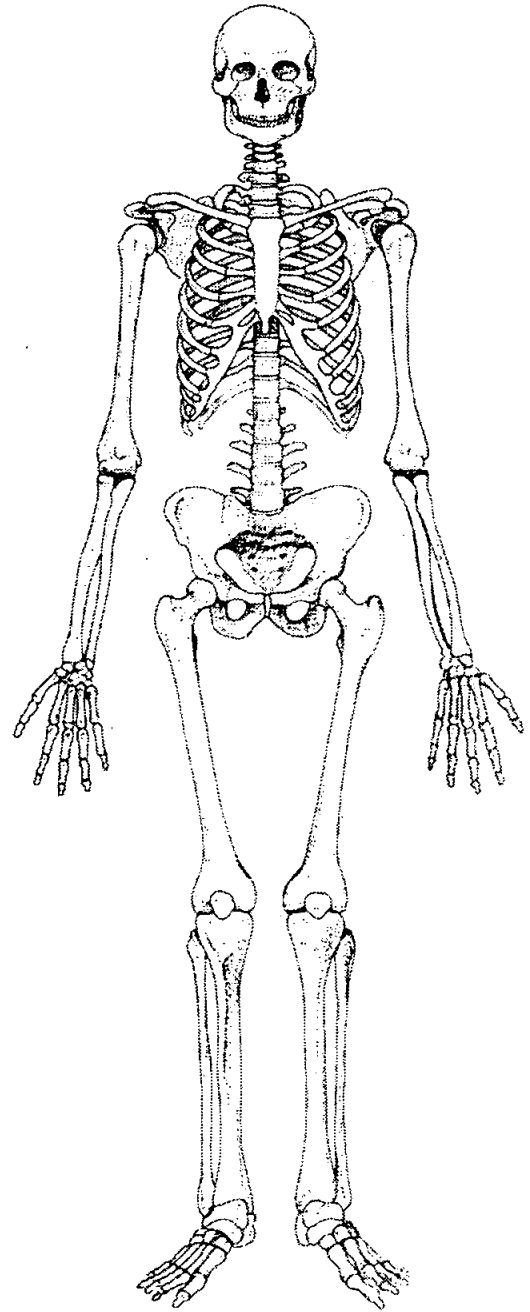
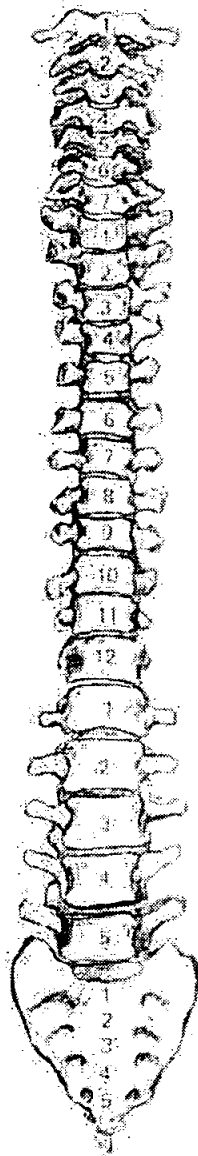
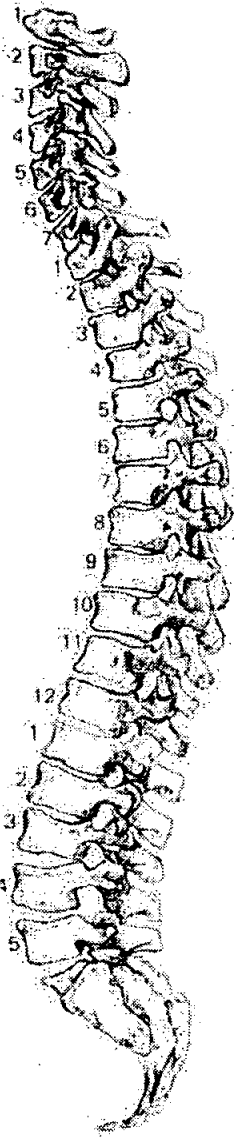

56. Pathological Description

None observed

db

463

Skeleton Recording Sheet (Adult)

1. Site Name OLR 00

2. Date of Record

| | | | | | |
|---|---|---|---|---|---|
| 1 | 1 | 1 | 0 | 0 | 0 |
|---|---|---|---|---|---|

3. Period _____

4. Skeleton Number

| | | | | | | | |
|---|---|---|--|--|--|--|--|
| 4 | 6 | 3 | | | | | |
|---|---|---|--|--|--|--|--|

 5. Age

| | | |
|---|---|---|
| M | T | A |
|---|---|---|

6. Sex (tick one) Male Female Unidentified

7. Stature 172.49 ± 2.99 / 5'6 1/2"

8. Preservation (tick one) Excellent Good Poor Destroyed

9. Summary of Pathological Conditions
Compression frs. T11 + T12
Non-United # proximal end left ulna

10. Diagram of Bones Present 1

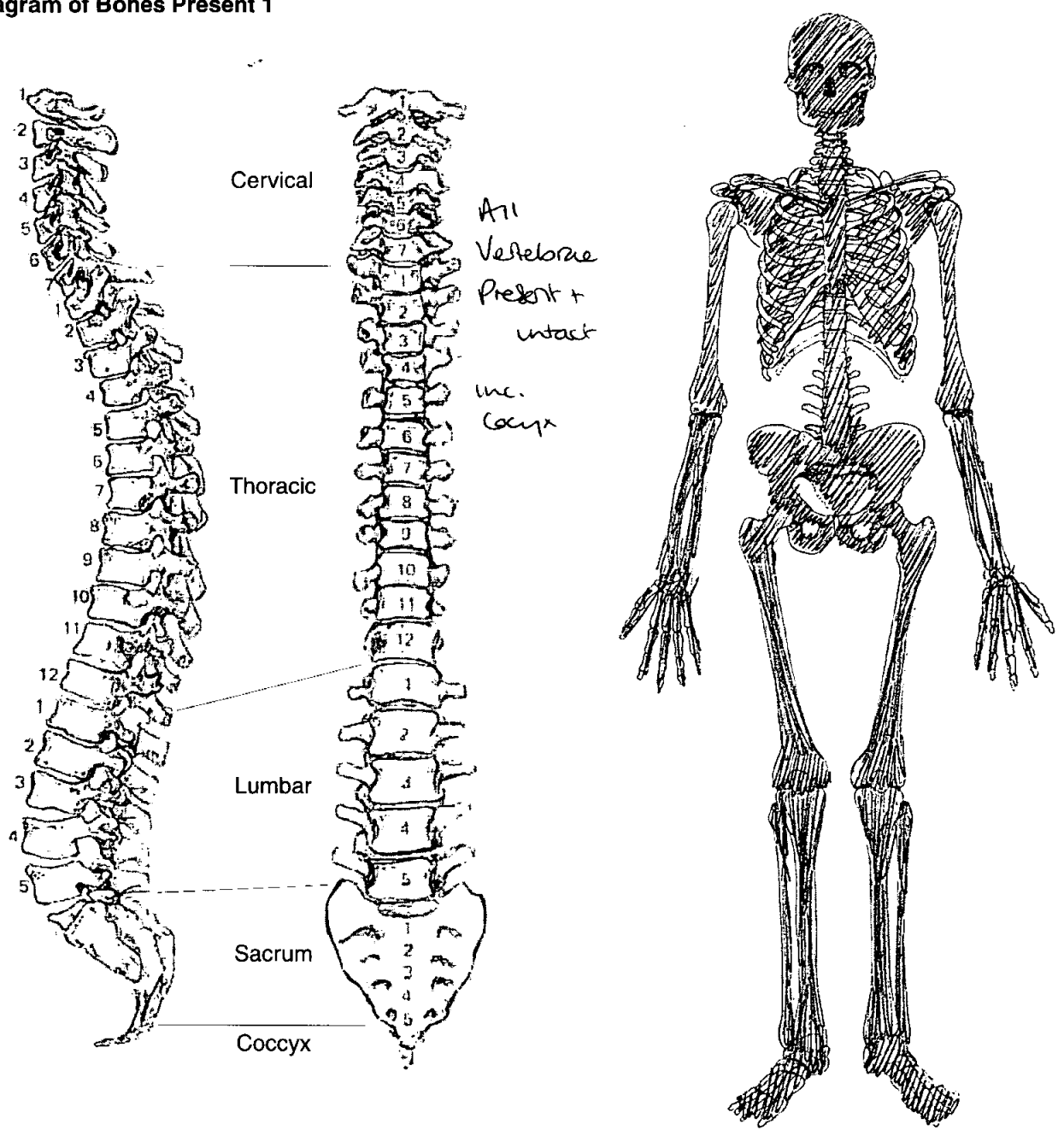

Skeleton Recording Sheet (Adult)

Adult Age Estimation

- 13. Epiphyseal Fusion 25-28⁺
- 14. Dental Eruption and Development 18⁺
- 15. Dental Attrition 18-25
- 16. Pubic Symphyses
 - a. Todd (♂ & ♀) X 50⁺
 - b. McKern & Stewart (♂)
 - c. Gilbert and McKern (♀)
 - d. Suchey Brooks (♂ & ♀) IV
- 17. Sternal End of Ribs 65⁺
- 18. Cranial Suture Closure
- 19. Ilium Auricular Surface ~~20-30~~ 44-50
- 20. Degenerative Joint Disease None observed
- 21. Comments ossified thyroid, laryngeal + tracheal cartilage. Xiphoid fused to sternal body.

Sexing

Skull

- 22. Supraorbital Ridges ♂
- 23. Mastoid Processes ♂
- 24. Posterior Zygomatic Arch ♂
- 25. Nuchal Crest/Occipital Protuberance ♀ (v. smooth)
- 26. Anterior Mandible ♂
- 27. Orbital Rims ♂

Skeleton Recording Sheet (Adult)

Pelvis

28. Sciatic Notch

♂

29. Subpubic Angle

♂

30. Subpubic Concavity

♂

31. Ischio-Pubic Ramus

♂

32. Ventral Arc

♂

33. Preauricular Sulcus

♂

34. Obturator Foramen

♂

35. Pelvic Brim

♂

36. Acetabulum

♂

37. Ilium Auricular Surface

♂ / ♀

Sacrum

38. Segments

♂

39. Morphology

♂

Sternum

Skeleton Recording Sheet (Adult)

Dentition

40. Permanent

/ = Lost PM X = Lost AM B = Broken C = Caries A = Abscess NP = Not Present
 R = Root Only U = Unerupted E = Erupting PE = Partial Eruption PU = Pulp Exposed
 - = Jaw Not Present

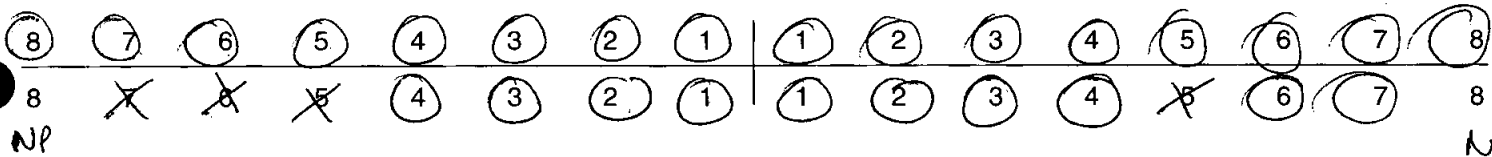

41. Bite

Slight
 Overbite Underbite Edge to Edge

42. Molar Attrition

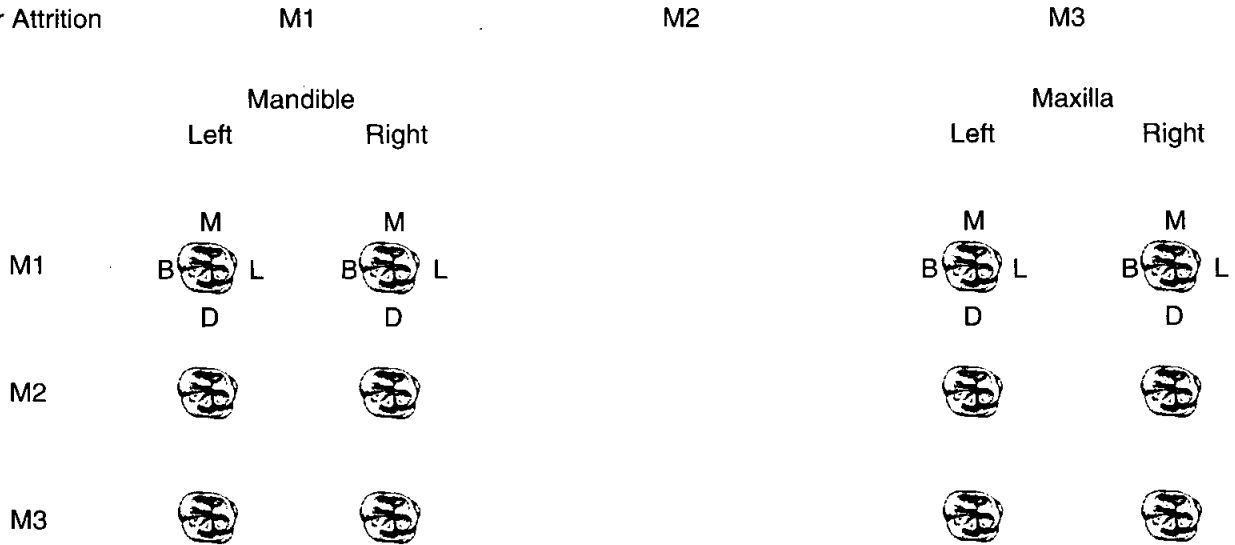

43. Dental Hyoplasia

P = Pit L = Line G = Groove

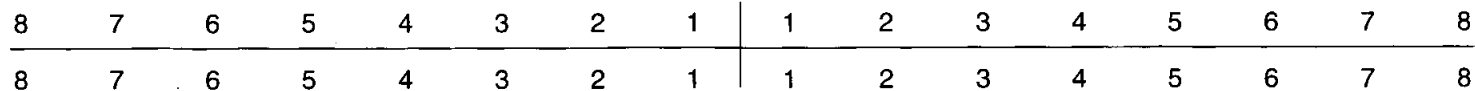

Skeleton Recording Sheet (Adult)

44. Calculus (Brothwell 1981)

Position

- O = Occlusal
- D = Distal
- L = Lingual
- B = Buccal
- M = Mesial
- A = All sides

Severity

- F = Flecks
- S = Slight
- ME = Medium
- H = Heavy

| F/A | | M/B | | S/A | | | | | | | | S/L | | | | |
|-----|-----|-----|---|-----|---|---|---|---|---|---|---|-----|-----|---|-----|--|
| 8 | 7 | 6 | 5 | 4 | 3 | 2 | 1 | 1 | 2 | 3 | 4 | 5 | 6 | 7 | 8 | |
| 8 | 7 | 6 | 5 | 4 | 3 | 2 | 1 | 1 | 2 | 3 | 4 | 5 | 6 | 7 | 8 | |
| | S/A | | | S/A | | | | | | | | | S/A | | S/A | |

45. Periodontal Disease (Brothwell 1981)

- S = Slight
- M = medium
- C = Considerable

46. Caries (Lukacs 1989)

Small Medium Large

- Occlusal
- Mesial
- Distal
- Buccal / Labial
- Lingual
- Multiple

47. Abscess

- Internal Drain
- External Drain

48. Dental Anomalies

.....

.....

.....

.....

.....

49. Metrical Data

| | | |
|--|--------|--------|
| Femoral Head Diameter >48mm = ♂, <43mm = ♀ | L 47.7 | R 49.5 |
| Femoral Bicondylar Width >76mm = ♂, <74mm = ♀ | L | R |
| Humerus Head Diameter >47mm = ♂, <43mm = ♀ | L | R |
| Radius Head Diameter >23mm = ♂, <21mm = ♀ | L | R |
| Scapula Glenoid Cavity Width >26.6mm = ♂, <26.1mm = ♀ | L | R |
| Clavicle maximum Length >150mm = ♂, <133mm = ♀ | L | R |

50. Cranial Non-metrics

| | |
|-----------------------------|-------|
| Highest Nuchal Line | |
| Ossicle at Lambda | |
| Bregmatic Bone | |
| Access. Lesser Pal. For | |
| Palatine Torus | |
| Metopism | |
| Lambdoid Ossicle | |
| Coronal Ossicle | |
| Epipterice Bone | |
| Ossicle at Asterion | |
| Parietal Notch Bone | |
| Fronto-temporo Articulation | |
| Parietal Foramen | |
| Access Infraorb. For | |
| Zygomat. Facial. For | |
| Frontal. For | |
| Foramen of Huschke | |
| Auditory Torus | |
| Mandibular Torus | |
| Torus Maxillares | |
| Precondylar Tubercle | |
| Foramen Ovale | |
| Supra-Orbital Foramen | |
| Postcondylar facet | |
| Foramen Spinosum | |
| Posterior Cond. Canal | |
| Condylar Facet | |
| Mastoid Foramen | |
| Ant. Ethmoid Foramen | |
| Post. Ethmoid Foramen | |
| Anterior Condylar Canal | |

Skeleton Recording Sheet (Adult)

51. Humerus

| | unsided | left | right |
|------------------------|----------------------|----------------------|----------------------|
| septal aperture | <input type="text"/> | <input type="text"/> | <input type="text"/> |
| supra-conyloid process | <input type="text"/> | <input type="text"/> | <input type="text"/> |

Scapula

| | | | |
|------------------------------|----------------------|----------------------|----------------------|
| supra-scapular foramen/notch | <input type="text"/> | <input type="text"/> | <input type="text"/> |
| acromial articular facet | <input type="text"/> | <input type="text"/> | <input type="text"/> |

Atlas

| | | | |
|-----------------------------|----------------------|-------------------------------------|-------------------------------------|
| facet form double/single | <input type="text"/> | <input checked="" type="checkbox"/> | <input checked="" type="checkbox"/> |
| lateral bridge | <input type="text"/> | <input type="text"/> | <input type="text"/> |
| posterior bridge | <input type="text"/> | <input type="text"/> | <input type="text"/> |
| transverse foramen biparite | <input type="text"/> | <input type="text" value="C7"/> | <input type="text" value="C7"/> |

Pelvis

| | | | |
|------------------|----------------------|----------------------|----------------------|
| accessory facets | <input type="text"/> | <input type="text"/> | <input type="text"/> |
|------------------|----------------------|----------------------|----------------------|

Sacrum

| | | | |
|----------------------|----------------------|----------------------|----------------------|
| accessory facets | <input type="text"/> | <input type="text"/> | <input type="text"/> |
| spina bifida occulta | <input type="text"/> | <input type="text"/> | <input type="text"/> |

Femur

| | | | |
|---------------------------------|----------------------|-------------------------------------|-------------------------------------|
| allen's fossa | <input type="text"/> | <input type="text"/> | <input type="text"/> |
| polirier's facet | <input type="text"/> | <input type="text"/> | <input type="text"/> |
| plaque | <input type="text"/> | <input checked="" type="checkbox"/> | <input checked="" type="checkbox"/> |
| third trochanter | <input type="text"/> | <input type="text"/> | <input type="text"/> |
| hypotrochanteric fossa | <input type="text"/> | <input type="text"/> | <input type="text"/> |
| exostosis in trochanteric fossa | <input type="text"/> | <input checked="" type="checkbox"/> | <input checked="" type="checkbox"/> |

Patella

| | | | |
|--------------------|----------------------|----------------------|----------------------|
| vastus notch | <input type="text"/> | <input type="text"/> | <input type="text"/> |
| vastus fossa | <input type="text"/> | <input type="text"/> | <input type="text"/> |
| emarginate patella | <input type="text"/> | <input type="text"/> | <input type="text"/> |

Tibia

| | | | |
|-------------------|----------------------|----------------------|----------------------|
| facet form double | <input type="text"/> | <input type="text"/> | <input type="text"/> |
| facet form single | <input type="text"/> | <input type="text"/> | <input type="text"/> |

Calcaneus

| | | | |
|-------------------|----------------------|-------------------------------------|-------------------------------------|
| facet form double | <input type="text"/> | <input checked="" type="checkbox"/> | <input type="text"/> |
| facet form single | <input type="text"/> | <input type="text"/> | <input checked="" type="checkbox"/> |

Skeleton Recording Sheet (Adult)

53.

left

right

Femur

- FeL1 Max. L
- FeL2 Obl. L
- FeD1 A-P Subtroch DI
- FeD2 M-L Subtroch DI
- FeDs Max. DI Head
- C Midshaft Circ.
- FeEI Bicond Width

| | |
|-----|-----|
| 467 | 471 |
| | |
| | |
| | |
| | |
| | |
| | |

Tibia

84

84.1

- TiL1 Max. L
- TiB1 Bicond Width
- TiD1 A-P DI. Nut. For
- TiD2 M-L DI. Nut. For

| | |
|-----|-----|
| 373 | 370 |
| | |
| | |
| | |

Fibula

- FiL1 Max. L

| | |
|--|--|
| | |
|--|--|

Humerus

- HuL1 Max. L
- HuD5 Max. DI Head
- HC Midshaft Circ

| | |
|--|--|
| | |
| | |
| | |

Radius

- RaL1 Max. L

| | |
|--|--|
| | |
|--|--|

Ulna

- UiL1 Max. L

| | |
|--|--|
| | |
|--|--|

Clavicle

- CiL1 Max. L

| | |
|--|--|
| | |
|--|--|

55. Pathological Distribution

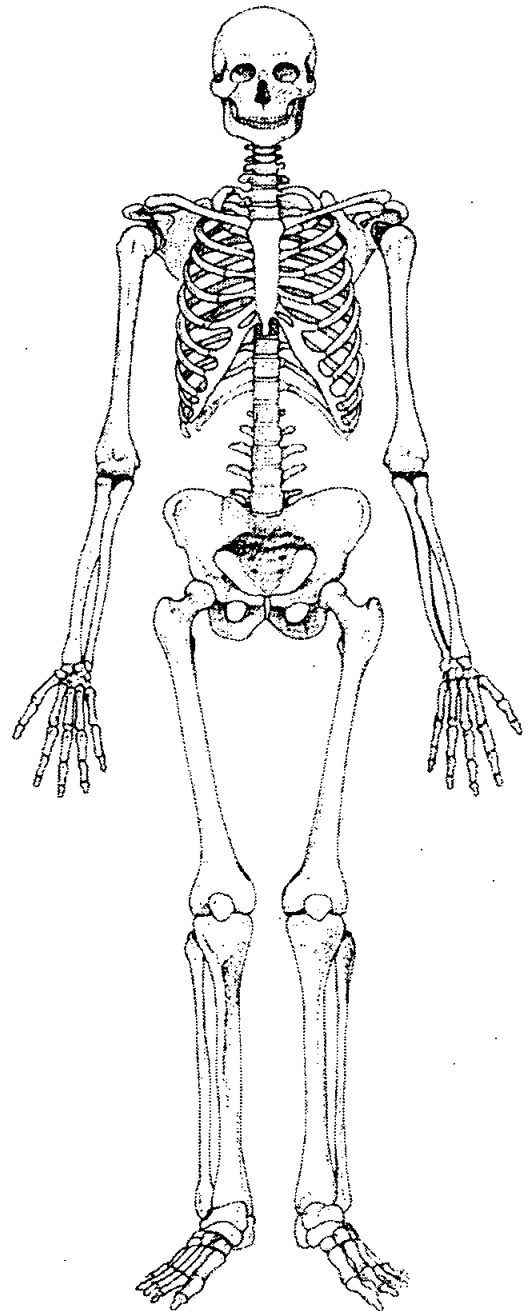
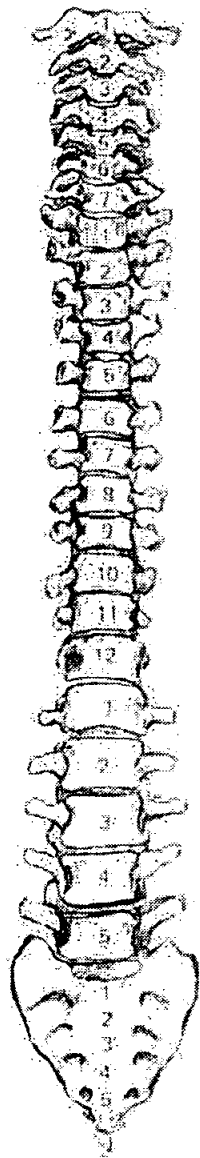
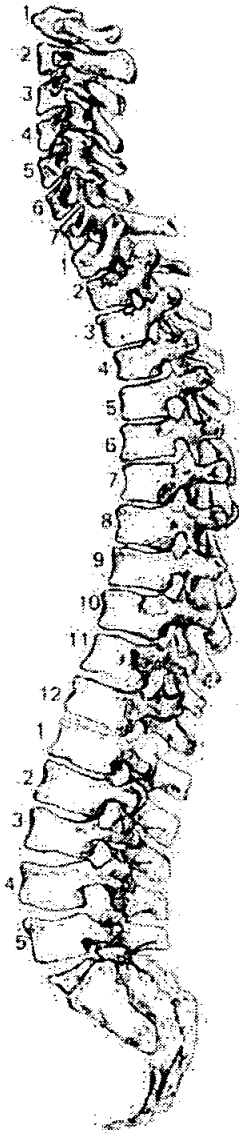

56. Pathological Description

Schmorle node. Compression fractured T11 + T12.
Non united fracture of Left ulna. - olecranon ~~fract~~ process
detached at coronoid fossa. Bone well remodelled +
healed over prox. + distal ends of #.

57. Spinal Joint Disease (for key and recording method see over)

| | | 1 | 2 | 3 | 4 | 5 | 6 | 7 | 8 | 9 | 10 |
|-----|----------------------|---|---|---|---|---|---|---|---|---|----|
| C1 | OP PO SN EB | | | | | | | | | | |
| C2 | OP PO SN EB | | | | | | | | | | |
| C3 | OP PO SN EB | | | | | | | | | | |
| C4 | OP PO SN EB | | | | | | | | | | |
| C5 | OP PO SN EB | | | | | | | | | | |
| C6 | OP PO SN EB | | | | | | | | | | |
| C7 | OP PO SN EB | | | | | | | | | | |
| T1 | OP PO SN EB | | | | | | | | | | |
| T2 | OP PO SN EB | | | | | | | | | | |
| T3 | OP PO SN EB | | | | | | | | | | |
| T4 | OP PO SN EB | | | | | | | | | | |
| T5 | OP PO SN EB | | | | | | | | | | |
| T6 | OP PO SN EB | | | | | | | | | | |
| T7 | OP PO SN EB | | | | | | | | | | |
| T8 | OP PO SN EB | | | | | | | | | | |
| T9 | OP PO SN EB | ✓ | | | | | | | | | |
| T10 | OP PO SN EB | | ✓ | | | | | | | | |
| T11 | OP PO SN EB | ✓ | ✓ | | | | | | | | |
| T12 | OP PO SN EB | ✓ | ✓ | | | | | | | | |
| L1 | OP PO SN EB | ✓ | ✓ | | | | | | | | |
| L2 | OP PO SN EB | ✓ | ✓ | | | | | | | | |
| L3 | OP PO SN EB | ✓ | ✓ | | | | | | | | |
| L4 | OP PO SN EB | ✓ | | | | | | | | | |
| L5 | OP PO SN EB | | | | | | | | | | |

— anterior Compression of body
assoc'd w/ SN'S.
As Above.

lb

473

1. Site Name OLL 00

2. Date of Record

| | | |
|----|----|----|
| 15 | 11 | 00 |
|----|----|----|

3. Period _____

4. Skeleton Number

| | | | | | | | |
|---|---|---|--|--|--|--|--|
| 4 | 7 | 3 | | | | | |
|---|---|---|--|--|--|--|--|

 5. Age ?

| |
|----|
| MA |
|----|

6. Sex (tick one) Male Female Unidentified

7. Stature 176.26 ± 2.99 / 5'7 1/2"

8. Preservation (tick one) Excellent Good Poor Destroyed

9. Summary of Pathological Conditions Healed fracture Right fibula

10. Diagram of Bones Present 1

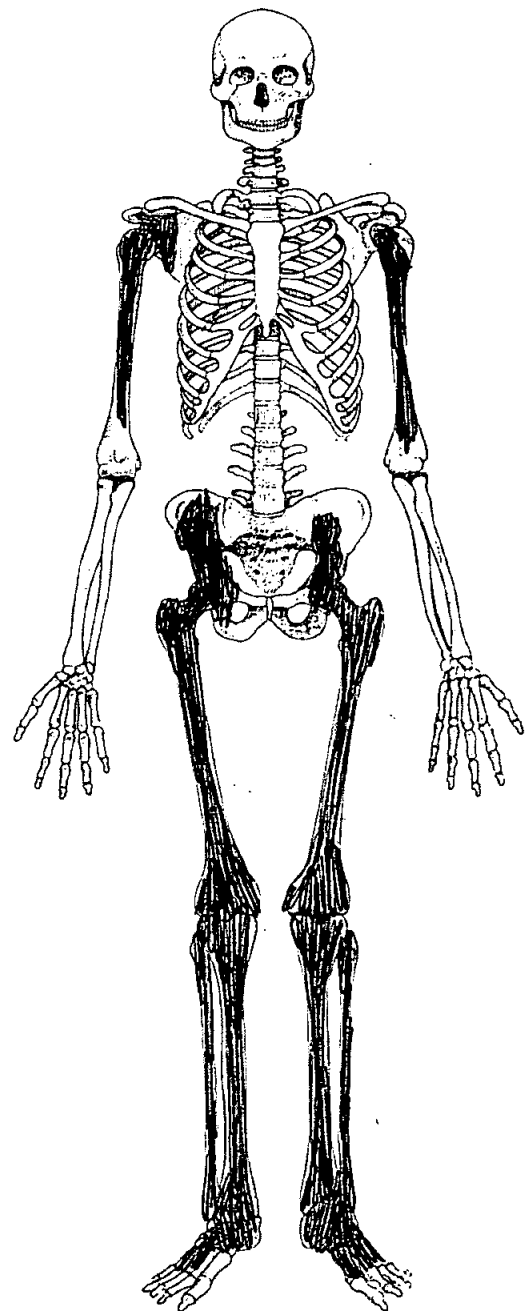
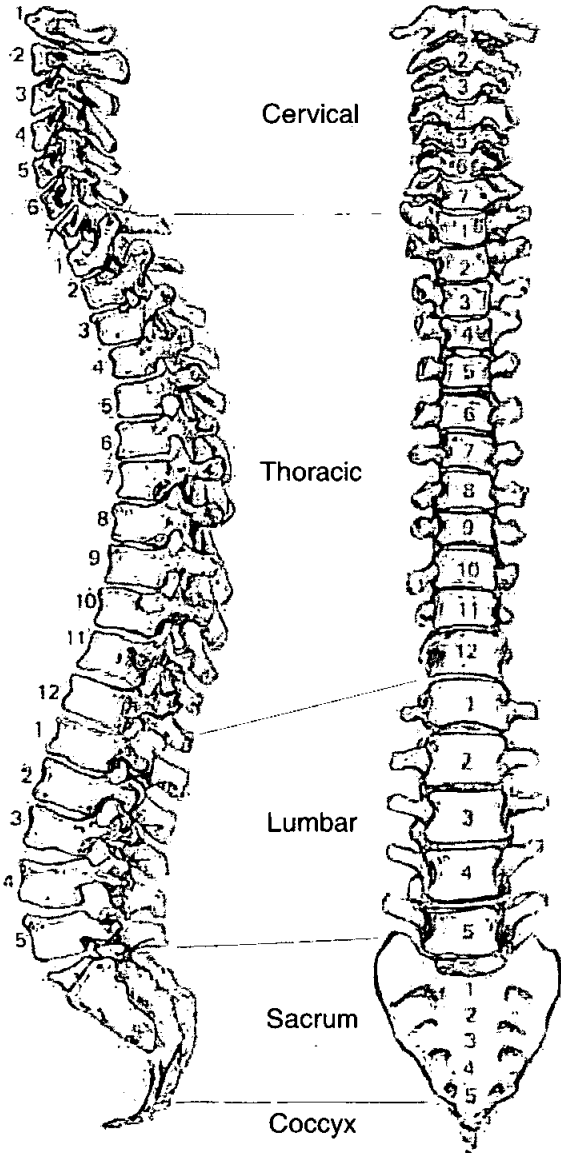

Skeleton Recording Sheet (Adult)

Adult Age Estimation

- 13. Epiphyseal Fusion
- 14. Dental Eruption and Development
- 15. Dental Attrition
- 16. Pubic Symphyses
 - a. Todd (♂ & ♀)
 - b. McKern & Stewart (♂)
 - c. Gilbert and McKern (♀)
 - d. Suchey Brooks (♂ & ♀)

20+

NP

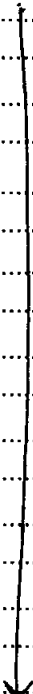

- 17. Sternal End of Ribs
- 18. Cranial Suture Closure
- 19. Ilium Auricular Surface
- 20. Degenerative Joint Disease
- 21. Comments

Incomplete, but Sclerotic part resembles 40-44
 none evident

Sexing

Skull

- 22. Supraorbital Ridges
- 23. Mastoid Processes
- 24. Posterior Zygomatic Arch
- 25. Nuchal Crest/Occipital Protuberance
- 26. Anterior Mandible
- 27. Orbital Rims

NP

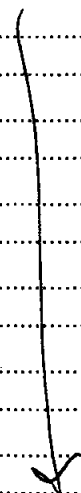

Skeleton Recording Sheet (Adult)

Pelvis

28. Sciatic Notch

Female

29. Subpubic Angle

NP

30. Subpubic Concavity

31. Ischio-Pubic Ramus

32. Ventral Arc

33. Preauricular Sulcus

Male

34. Obturator Foramen

NP

35. Pelvic Brim

Male

36. Acetabulum

Male

37. Ilium Auricular Surface

Female

Sacrum

Size + robusticity strongly suggest Male.

38. Segments

39. Morphology

Sternum

Skeleton Recording Sheet (Adult)

49. Metrical Data

| | | |
|--|--------|------|
| Femoral Head Diameter >48mm = ♂, <43mm = ♀ | L 50.6 | R 51 |
| Femoral Bicondylar Width >76mm = ♂, <74mm = ♀ | L | R |
| Humerus Head Diameter >47mm = ♂, <43mm = ♀ | L | R |
| Radius Head Diameter >23mm = ♂, <21mm = ♀ | L | R |
| Scapula Glenoid Cavity Width >26.6mm = ♂, <26.1mm = ♀ | L | R |
| Clavicle maximum Length >150mm = ♂, <133mm = ♀ | L | R |

50. Cranial Non-metrics

| | |
|-----------------------------|----------|
| Highest Nuchal Line | NP |
| Ossicle at Lambda | |
| Bregmatic Bone | |
| Access. Lesser Pal. For | |
| Palatine Torus | |
| Metopism | |
| Lambdoid Ossicle | |
| Coronal Ossicle | |
| Epipteric Bone | |
| Ossicle at Asterion | |
| Parietal Notch Bone | |
| Fronto-temporo Articulation | |
| Parietal Foramen | |
| Access Infraorb. For | |
| Zygomat. Facial. For | |
| Frontal. For | |
| Foramen of Huschke | |
| Auditory Torus | |
| Mandibular Torus | |
| Torus Maxillares | |
| Precondylar Tubercle | |
| Foramen Ovale | |
| Supra-Orbital Foramen | |
| Postcondylar facet | |
| Foramen Spinosum | |
| Posterior Cond. Canal | |
| Condylar Facet | |
| Mastoid Foramen | |
| Ant. Ethmoid Foramen | |
| Post. Ethmoid Foramen | |
| Anterior Condylar Canal | |

Skeleton Recording Sheet (Adult)

51. Humerus

| | unsided | left | right |
|------------------------|----------------------|----------------------|----------------------|
| septal aperture | <input type="text"/> | <input type="text"/> | <input type="text"/> |
| supra-conyloid process | <input type="text"/> | <input type="text"/> | <input type="text"/> |

Scapula

| | | | |
|------------------------------|----------------------|----------------------|----------------------|
| supra-scapular foramen/notch | <input type="text"/> | <input type="text"/> | <input type="text"/> |
| acromial articular facet | <input type="text"/> | <input type="text"/> | <input type="text"/> |

Atlas

| | | | |
|-----------------------------|----------------------|----------------------|----------------------|
| facet form double/single | <input type="text"/> | <input type="text"/> | <input type="text"/> |
| lateral bridge | <input type="text"/> | <input type="text"/> | <input type="text"/> |
| posterior bridge | <input type="text"/> | <input type="text"/> | <input type="text"/> |
| transverse foramen biparite | <input type="text"/> | <input type="text"/> | <input type="text"/> |

Pelvis

| | | | |
|------------------|----------------------|----------------------|----------------------|
| accessory facets | <input type="text"/> | <input type="text"/> | <input type="text"/> |
|------------------|----------------------|----------------------|----------------------|

Sacrum

| | | | |
|----------------------|----------------------|----------------------|----------------------|
| accessory facets | <input type="text"/> | <input type="text"/> | <input type="text"/> |
| spina bifida occulta | <input type="text"/> | <input type="text"/> | <input type="text"/> |

Femur

| | | | |
|---------------------------------|----------------------|----------------------|----------------------|
| allen's fossa | <input type="text"/> | <input type="text"/> | <input type="text"/> |
| polirier's facet | <input type="text"/> | <input type="text"/> | <input type="text"/> |
| plaque | <input type="text"/> | <input type="text"/> | <input type="text"/> |
| third trochanter | <input type="text"/> | <input type="text"/> | <input type="text"/> |
| hypotrochanteric fossa | <input type="text"/> | <input type="text"/> | <input type="text"/> |
| exostoils in trochanteric fossa | <input type="text"/> | <input type="text"/> | <input type="text"/> |

Patella

| | | | |
|--------------------|----------------------|----------------------|----------------------|
| vastus notch | <input type="text"/> | <input type="text"/> | <input type="text"/> |
| vastus fossa | <input type="text"/> | <input type="text"/> | <input type="text"/> |
| emarginate patella | <input type="text"/> | <input type="text"/> | <input type="text"/> |

Tibia

| | | | |
|-------------------|----------------------|----------------------|----------------------|
| facet form double | <input type="text"/> | <input type="text"/> | <input type="text"/> |
| facet form single | <input type="text"/> | <input type="text"/> | <input type="text"/> |

Calcaneus

| | | | |
|-------------------|----------------------|-------------------------------------|-------------------------------------|
| facet form double | <input type="text"/> | <input checked="" type="checkbox"/> | <input checked="" type="checkbox"/> |
| facet form single | <input type="text"/> | <input type="text"/> | <input type="text"/> |

Skeleton Recording Sheet (Adult)

53.

left

right

Femur

- FeL1 Max. L
- FeL2 Obl. L
- FeD1 A-P Subtroch DI
- FeD2 M-L Subtroch DI
- FeDs Max. DI Head
- C Midshaft Circ.
- FeEI Bicond Width

| | |
|-----|--|
| 485 | |
| | |
| | |
| | |
| | |
| | |
| | |

Tibia

- TiL1 Max. L
- TiB1 Bicond Width
- TiD1 A-P DI. Nut. For
- TiD2 M-L DI. Nut. For

| | |
|-----|--|
| 384 | |
| | |
| | |
| | |

Fibula

- FIL1 Max. L

| | |
|--|--|
| | |
|--|--|

Humerus

- HuL1 Max. L
- HuD5 Max. DI Head
- HC Midshaft Circ

| | |
|--|--|
| | |
| | |
| | |

Radius

- RaL1 Max. L

| | |
|--|--|
| | |
|--|--|

Ulna

- UiL1 Max. L

| | |
|--|--|
| | |
|--|--|

Clavicle

- CiL1 Max. L

| | |
|--|--|
| | |
|--|--|

Skeleton Recording Sheet (Adult)

54.

left

right

Scapula

GC2 Glen. Cav. L
GC2 Glen. Cav. B

| |
|--|
| |
| |

| |
|--|
| |
| |

Atlas

Max. Internal width

| |
|--|
| |
|--|

| |
|--|
| |
|--|

Sternum

SL Max. L. Body
ML max. L. Manbrium

| |
|--|
| |
| |

| |
|--|
| |
| |

Sacrum

SacL Max. L
SacB Max. B

| |
|--|
| |
| |

| |
|--|
| |
| |

Indices

Cranial

Height/Length
Height/Breadth

| |
|--|
| |
| |

| |
|--|
| |
| |

Nasal

Upper Facial
Foraminal
Palatal
Orbital
Mean Porion Height

| |
|--|
| |
| |
| |
| |
| |

| |
|--|
| |
| |
| |
| |
| |

Post Cranial

Platymeric
Platycnemic
Radio-Humeral
Robusticity

| |
|--|
| |
| |
| |
| |

| |
|--|
| |
| |
| |
| |

55. Pathological Distribution

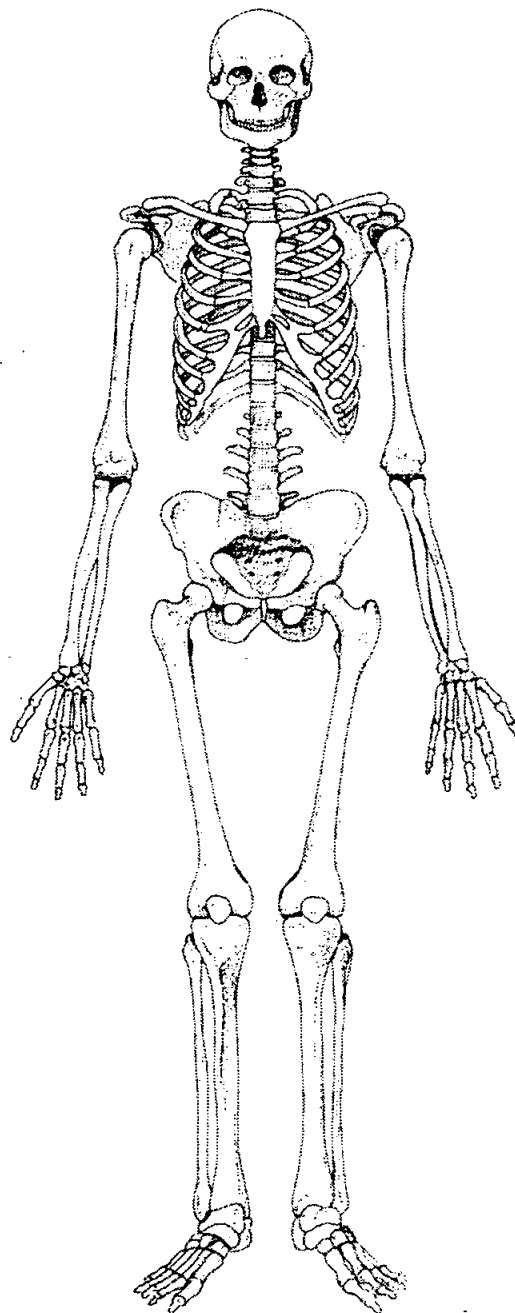
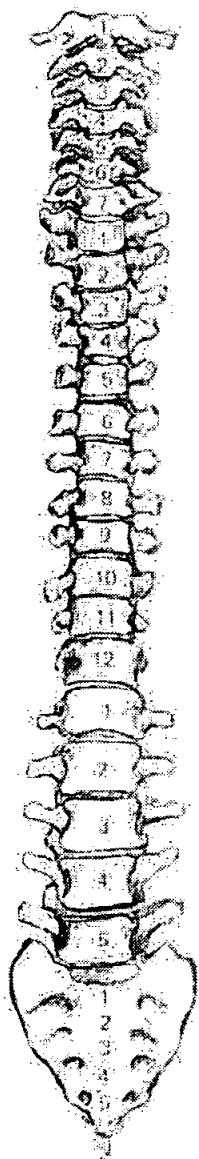
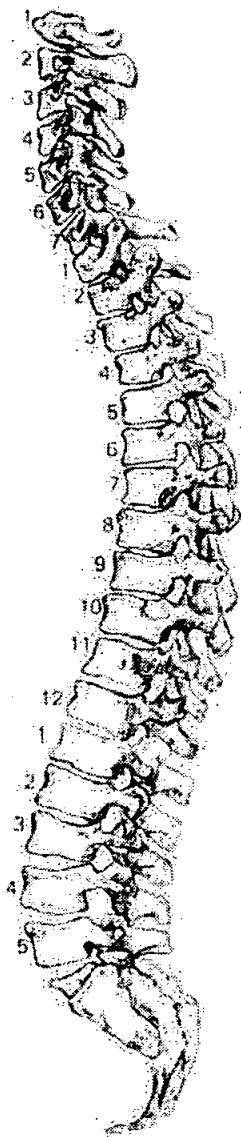

56. Pathological Description

Thickening + flattening of several neck (L1-L2)
 1. but just be compression in ground
 Healed # Distal shaft Right tibia. Well aligned
 thickening + callus still visible.

1. Site Name 022 00

2. Date of Record 27 11 00

3. Period _____

4. Skeleton Number 474 5. Age MA

6. Sex (tick one) Male Female Unidentified

7. Stature 139.43 ± 3.55 / 4'5 1/2"

8. Preservation (tick one) Excellent Good Poor Destroyed

9. Summary of Pathological Conditions Dental Disease

10. Diagram of Bones Present 1

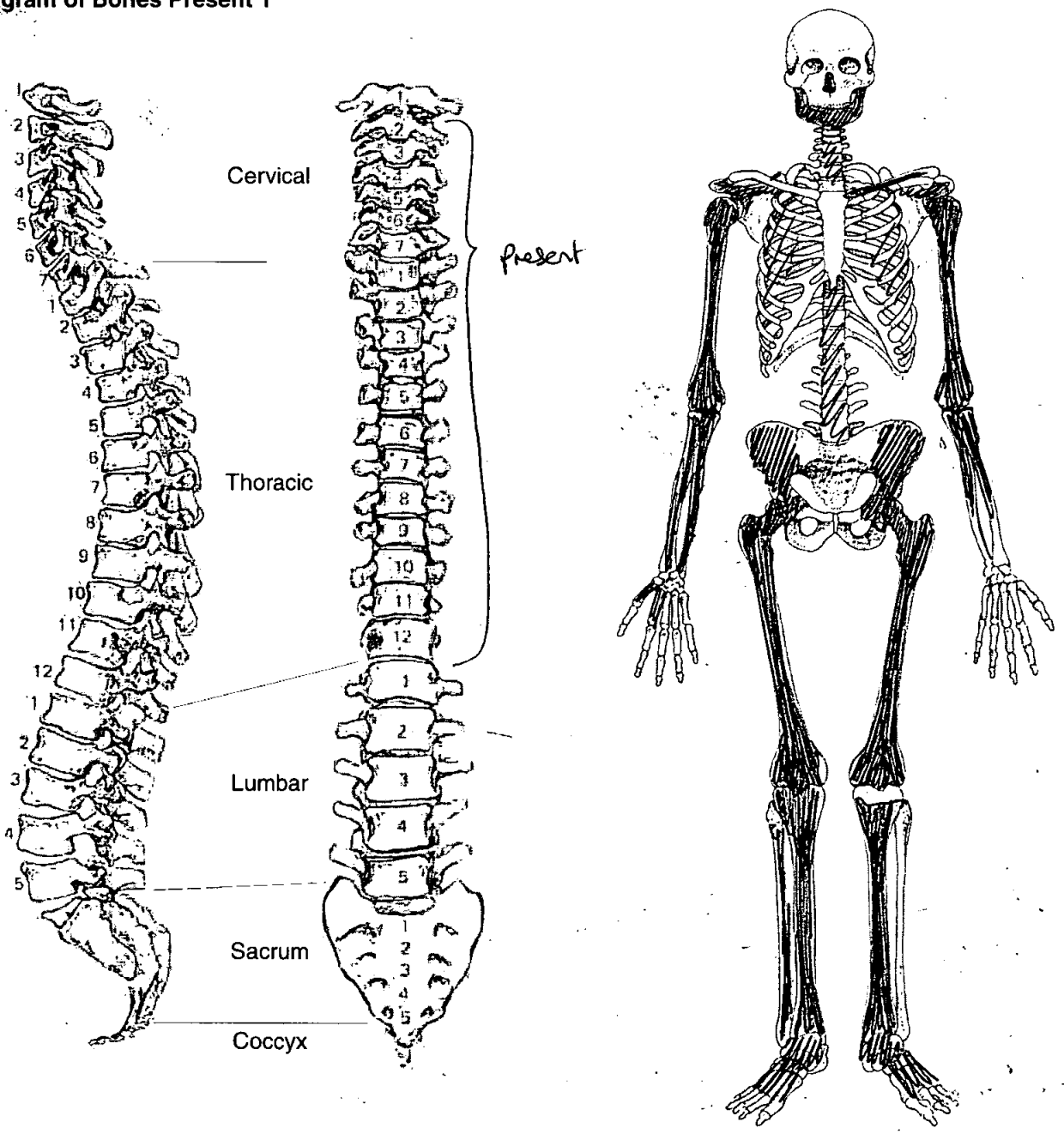

Skeleton Recording Sheet (Adult)

Adult Age Estimation

13. Epiphyseal Fusion

25-29+

14. Dental Eruption and Development

18+

15. Dental Attrition

7 only surviving (8 = root only)

16. Pubic Symphyses

NP

a. Todd (♂ & ♀)

b. McKern & Stewart (♂)

c. Gilbert and McKern (♀)

d. Suchey Brooks (♂ & ♀)

17. Sternal End of Ribs

18. Cranial Suture Closure

19. Ilium Auricular Surface

25-29

20. Degenerative Joint Disease

None evident

21. Comments

Younger end of MA range.
(25-35 yrs)

Sexing

Skull

22. Supraorbital Ridges

NP

23. Mastoid Processes

24. Posterior Zygomatic Arch

25. Nuchal Crest/Occipital Protuberance

26. Anterior Mandible

27. Orbital Rims

Pelvis

28. Sciatic Notch

female

29. Subpubic Angle

NP

30. Subpubic Concavity

31. Ischio-Pubic Ramus

32. Ventral Arc

33. Preauricular Sulcus

slight sulcus present (more male than female)

34. Obturator Foramen

NP

35. Pelvic Brim

female

36. Acetabulum

female

37. Ilium Auricular Surface

female

Sacrum

38. Segments

NP

39. Morphology

Sternum

Dentition

40. Permanent

/ = Lost PM X = Lost AM B = Broken C = Caries A = Abscess NP = Not Present
 R = Root Only U = Unerupted E = Erupting PE = Partial Eruption PU = Pulp Exposed
 - = Jaw Not Present

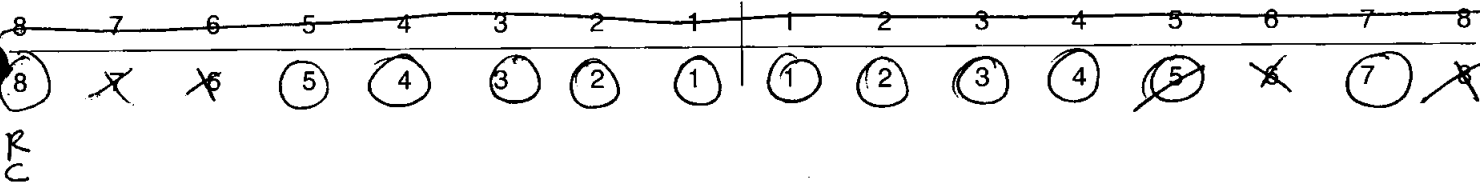

41. Bite Overbite Underbite Edge to Edge

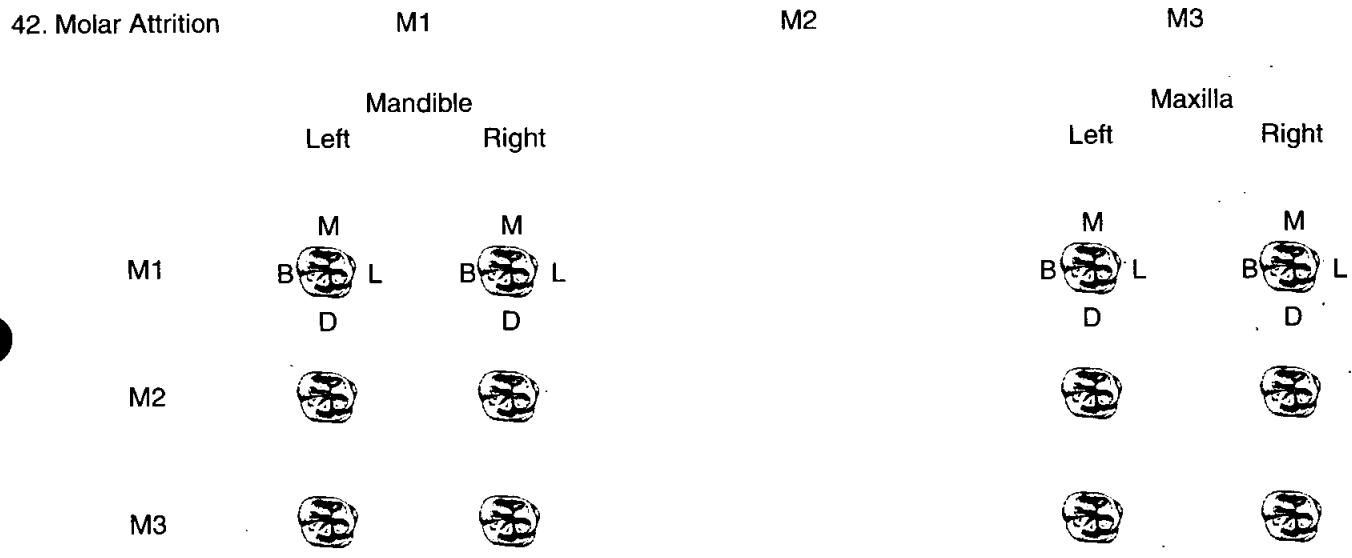

43. Dental Hyoplasia

P = Pit L = Line G = Groove

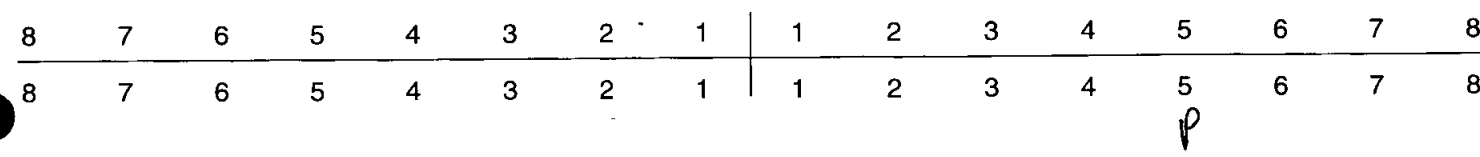

Skeleton Recording Sheet (Adult)

44. Calculus (Brothwell 1981)

Position

- O = Occlusal
- D = Distal
- L = Lingual
- B = Buccal
- M = Mesial
- A = All sides

Severity

- F = Flecks
- S = Slight
- ME = Medium
- H = Heavy

| | | | | | | | | | | | | | | | |
|---|---|---|---|---|---|---|---|---|---|---|---|---|---|---|---|
| 8 | 7 | 6 | 5 | 4 | 3 | 2 | 1 | 1 | 2 | 3 | 4 | 5 | 6 | 7 | 8 |
| 8 | 7 | 6 | 5 | 4 | 3 | 2 | 1 | 1 | 2 | 3 | 4 | 5 | 6 | 7 | 8 |

45. Periodontal Disease (Brothwell 1981)

- S = Slight
- M = medium
- C = Considerable

46. Caries (Lukacs 1989)

Small Medium Large

- Occlusal
- Mesial
- Distal
- Buccal / Labial
- Lingual
- Multiple 8

47. Abscess

- Internal Drain
- External Drain

48. Dental Anomalies

Very little attrition to surviving teeth

.....

.....

.....

.....

**Skeleton Recording Sheet
(Adult)**

49. Metrical Data

| | | |
|--|--------|--------|
| Femoral Head Diameter >48mm = ♂, <43mm = ♀ | L 39.5 | R 42.4 |
| Femoral Bicondylar Width >76mm = ♂, <74mm = ♀ | L | R |
| Humerus Head Diameter >47mm = ♂, <43mm = ♀ | L | R |
| Radius Head Diameter >23mm = ♂, <21mm = ♀ | L | R |
| Scapula Glenoid Cavity Width >26.6mm = ♂, <26.1mm = ♀ | L | R |
| Clavicle maximum Length >150mm = ♂, <133mm = ♀ | L | R |

50. Cranial Non-metrics

| | |
|-----------------------------|-------|
| Highest Nuchal Line | |
| Ossicle at Lambda | |
| Bregmatic Bone | |
| Access. Lesser Pal. For | |
| Palatine Torus | |
| Metopism | |
| Lambdoid Ossicle | |
| Coronal Ossicle | |
| Epipteric Bone | |
| Ossicle at Asterion | |
| Parietal Notch Bone | |
| Fronto-temporo Articulation | |
| Parietal Foramen | |
| Access Infraorb. For | |
| Zygomat. Facial. For | |
| Frontal. For | |
| Foramen of Huschke | |
| Auditory Torus | |
| Mandibular Torus | |
| Torus Maxillares | |
| Precondylar Tubercle | |
| Foramen Ovale | |
| Supra-Orbital Foramen | |
| Postcondylar facet | |
| Foramen Spinosum | |
| Posterior Cond. Canal | |
| Condylar Facet | |
| Mastoid Foramen | |
| Ant. Ethmoid Foramen | |
| Post. Ethmoid Foramen | |
| Anterior Condylar Canal | |

Skeleton Recording Sheet (Adult)

51. Humerus

| | unsided | left | right |
|------------------------|----------------------|----------------------|----------------------|
| septal aperture | <input type="text"/> | <input type="text"/> | <input type="text"/> |
| supra-conyloid process | <input type="text"/> | <input type="text"/> | <input type="text"/> |

Scapula

| | unsided | left | right |
|------------------------------|----------------------|----------------------|---------------------------------|
| supra-scapular foramen/notch | <input type="text"/> | <input type="text"/> | <input type="text"/> |
| acromial articular facet | <input type="text"/> | <input type="text"/> | <input checked="" type="text"/> |

Atlas

| | unsided | left | right |
|-----------------------------|----------------------|----------------------|----------------------|
| facet form double/single | <input type="text"/> | <input type="text"/> | <input type="text"/> |
| lateral bridge | <input type="text"/> | <input type="text"/> | <input type="text"/> |
| posterior bridge | <input type="text"/> | <input type="text"/> | <input type="text"/> |
| transverse foramen biparite | <input type="text"/> | <input type="text"/> | <input type="text"/> |

Pelvis

| | unsided | left | right |
|------------------|----------------------|----------------------|----------------------|
| accessory facets | <input type="text"/> | <input type="text"/> | <input type="text"/> |

Sacrum

| | unsided | left | right |
|----------------------|----------------------|----------------------|----------------------|
| accessory facets | <input type="text"/> | <input type="text"/> | <input type="text"/> |
| spina bifida occulta | <input type="text"/> | <input type="text"/> | <input type="text"/> |

Femur

| | unsided | left | right |
|--------------------------------|----------------------|----------------------|----------------------|
| allen's fossa | <input type="text"/> | <input type="text"/> | <input type="text"/> |
| polirier's facet | <input type="text"/> | <input type="text"/> | <input type="text"/> |
| plaque | <input type="text"/> | <input type="text"/> | <input type="text"/> |
| third trochanter | <input type="text"/> | <input type="text"/> | <input type="text"/> |
| hypotrochanteric fossa | <input type="text"/> | <input type="text"/> | <input type="text"/> |
| exostois in trochanteric fossa | <input type="text"/> | <input type="text"/> | <input type="text"/> |

Patella

| | unsided | left | right |
|--------------------|----------------------|----------------------|----------------------|
| vastus notch | <input type="text"/> | <input type="text"/> | <input type="text"/> |
| vastus fossa | <input type="text"/> | <input type="text"/> | <input type="text"/> |
| emarginate patella | <input type="text"/> | <input type="text"/> | <input type="text"/> |

Tibia

| | unsided | left | right |
|-------------------|----------------------|----------------------|----------------------|
| facet form double | <input type="text"/> | <input type="text"/> | <input type="text"/> |
| facet form single | <input type="text"/> | <input type="text"/> | <input type="text"/> |

Calcaneus

| | unsided | left | right |
|-------------------|----------------------|---------------------------------|---------------------------------|
| facet form double | <input type="text"/> | <input checked="" type="text"/> | <input checked="" type="text"/> |
| facet form single | <input type="text"/> | <input type="text"/> | <input type="text"/> |

474 04200

Skeleton Recording Sheet (Adult)

53.

left

right

Femur

FeL1 Max. L

FeL2 Obl. L

FeD1 A-P Subtroch DI

FeD2 M-L Subtroch DI

FeDs Max. DI Head

C Midshaft Circ.

FeEI Bicond Width

Tibia

TiL1 Max. L

TiB1 Bicond Width

TiD1 A-P DI. Nut. For

TiD2 M-L DI. Nut. For

Fibula

FIL1 Max. L

Humerus

HuL1 Max. L

HuD5 Max. DI Head

HC Midshaft Circ

Radius

RaL1 Max. L

Ulna

UiL1 Max. L

Clavicle

CiL1 Max. L

55. Pathological Distribution

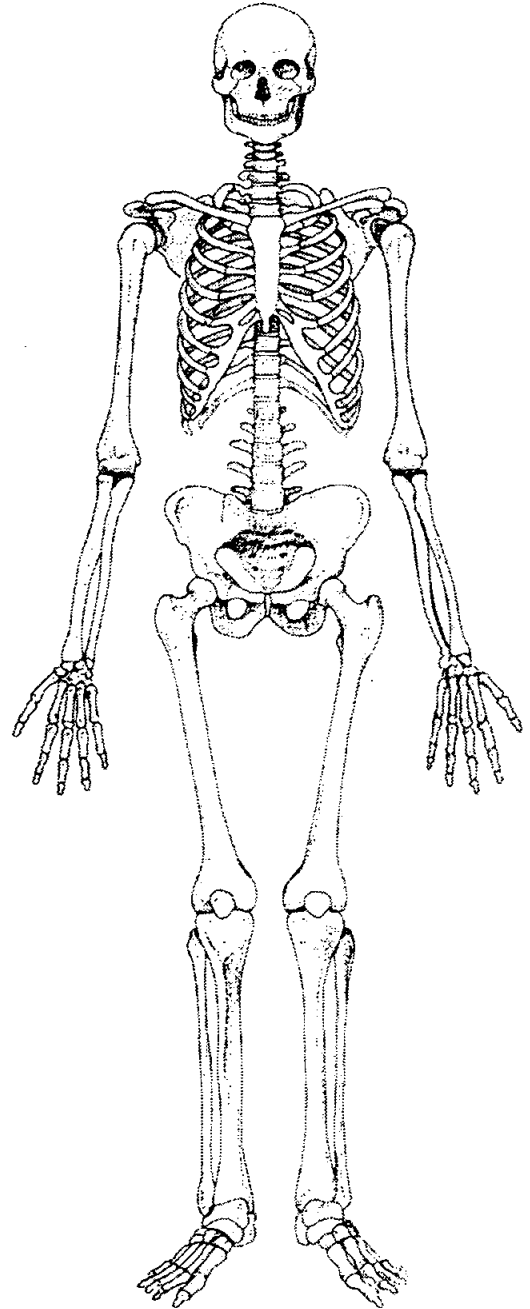
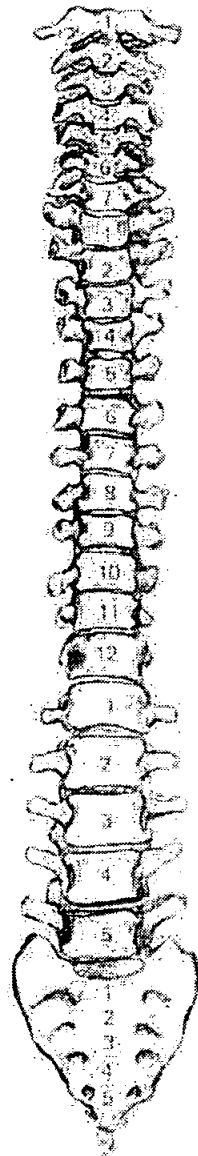
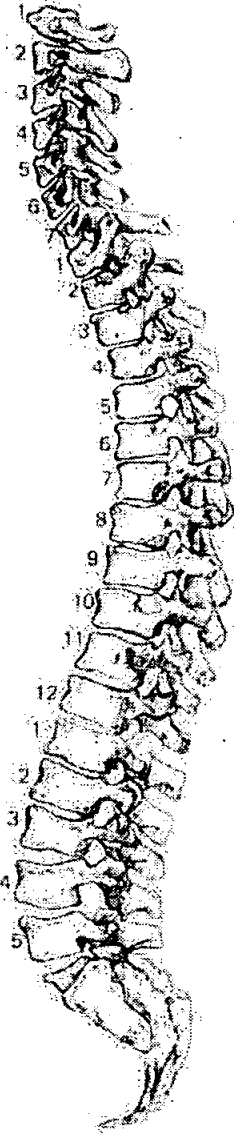

56. Pathological Description

..... None observed

.....

.....

.....

.....

.....

.....

.....

.....

.....

.....

.....

.....

1. Site Name OLR 00

2. Date of Record

| | | |
|----|----|----|
| 24 | 11 | 00 |
|----|----|----|

3. Period NAMED

4. Skeleton Number

| | | | | | | |
|---|---|---|--|--|--|--|
| 4 | 7 | 9 | | | | |
|---|---|---|--|--|--|--|

 5. Age

| | | |
|---|---|---|
| M | F | A |
|---|---|---|

6. Sex (tick one) Male Female Unidentified

7. Stature 156.616 ± 3.55 / 6' 5.1"

8. Preservation (tick one) Excellent Good Poor Destroyed

9. Summary of Pathological Conditions
 * SJD ~~underlying~~ osteoporosis
 treated Colles fracture R. Radius
 * Kyphosis + fusion of T5-T8

10. Diagram of Bones Present 1

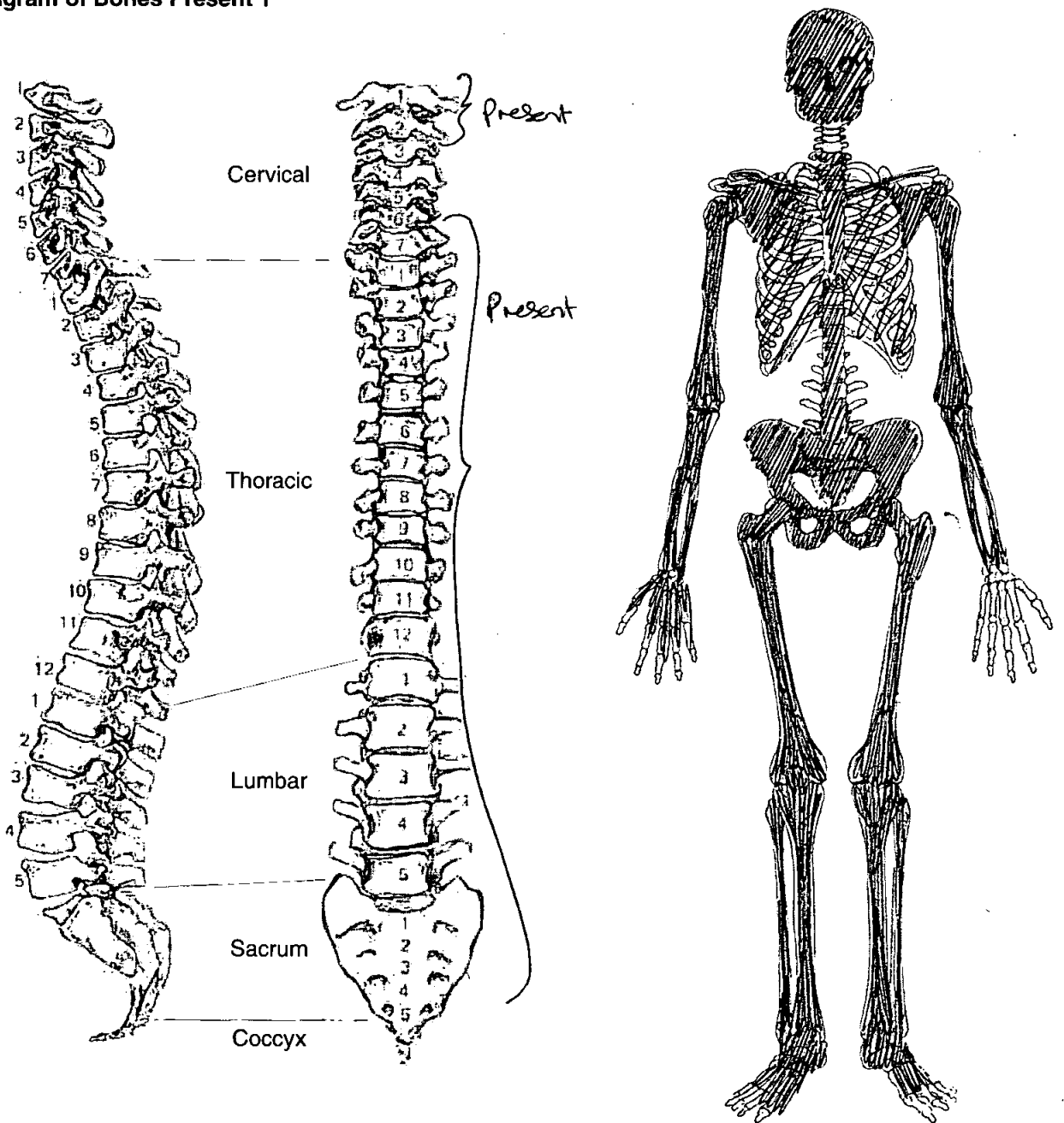

Adult Age Estimation

- 13. Epiphyseal Fusion 25-29
- 14. Dental Eruption and Development 18+
- 15. Dental Attrition Ant. molars lost. A.M. exc. 18 - lost P.M.
- 16. Pubic Symphyses
 - a. Todd (♂ & ♀) IX 45-50
 - b. McKern & Stewart (♂)
 - c. Gilbert and McKern (♀)
 - d. Suchey Brooks (♂ & ♀) IV 48.1 (Mean)
- 17. Sternal End of Ribs 70+
- 18. Cranial Suture Closure fused + obliterated
- 19. Ilium Auricular Surface 60+
- 20. Degenerative Joint Disease
- 21. Comments xiphoid fused to sternal body.

Sexing

Skull

- 22. Supraorbital Ridges female
- 23. Mastoid Processes female
- 24. Posterior Zygomatic Arch female
- 25. Nuchal Crest/Occipital Protuberance female
- 26. Anterior Mandible female
- 27. Orbital Rims female

Pelvis

28. Sciatic Notch

Male - V. acute

29. Subpubic Angle

Female

30. Subpubic Concavity

Female

31. Ischio-Pubic Ramus

Female

32. Ventral Arc

Female

33. Preauricular Sulcus

Male (no Sulcus present)

34. Obturator Foramen

Female

35. Pelvic Brim

36. Acetabulum

37. Ilium Auricular Surface

Sacrum

38. Segments

Female

39. Morphology

Female

Sternum

Dentition

40. Permanent

/ = Lost PM X = Lost AM B = Broken C = Caries A = Abscess NP = Not Present
 R = Root Only U = Unerupted E = Erupting PE = Partial Eruption PU = Pulp Exposed
 - = Jaw Not Present

Marked alveolar resorption (maxilla almost completely resorbed)

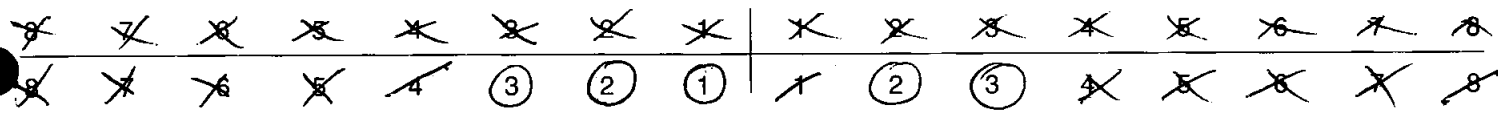

41. Bite Overbite Underbite Edge to Edge

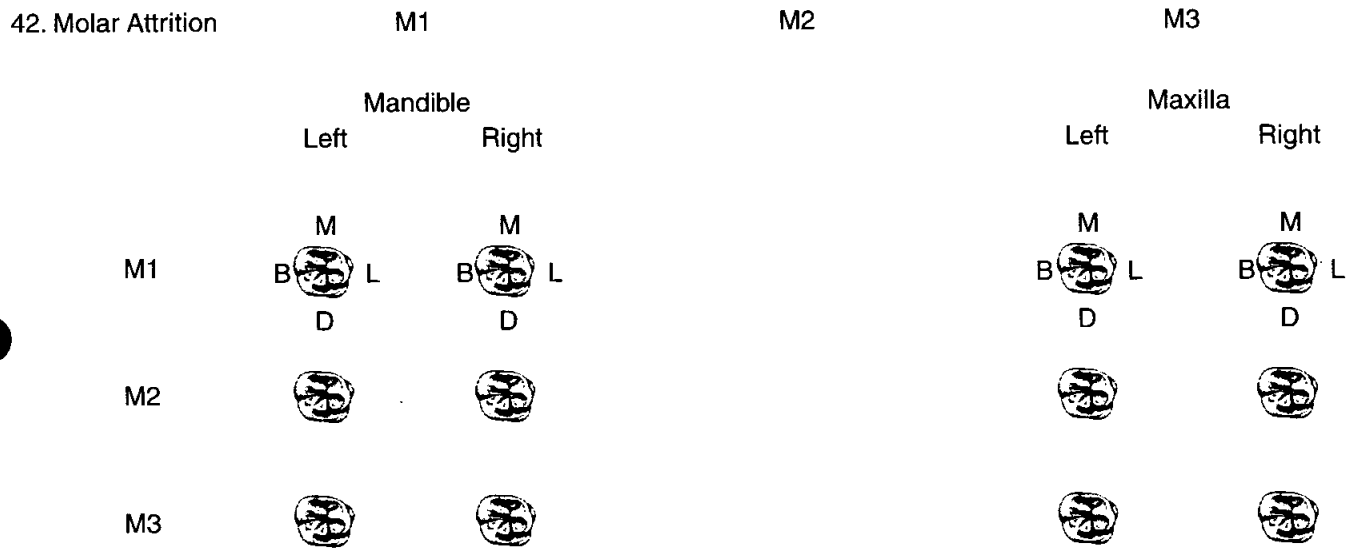

43. Dental Hyoplasia

P = Pit L = Line G = Groove

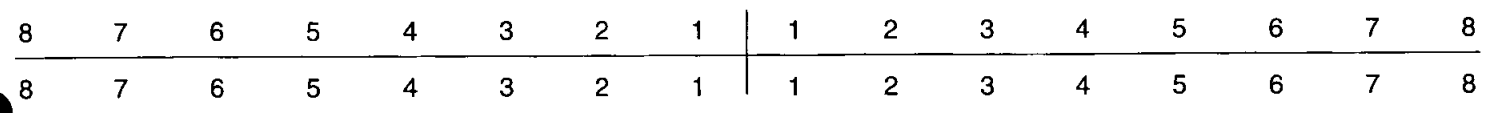

49. Metrical Data

| | | |
|--|----------|----------|
| Femoral Head Diameter >48mm = ♂, <43mm = ♀ | L 47.6 ~ | R 48.5 ♂ |
| Femoral Bicondylar Width >76mm = ♂, <74mm = ♀ | L 78.7 ♂ | R 84.2 ♂ |
| Humerus Head Diameter >47mm = ♂, <43mm = ♀ | L 45 ~ | R 44.7 ~ |
| Radius Head Diameter >23mm = ♂, <21mm = ♀ | L 22.3 ~ | R — |
| Scapula Glenoid Cavity Width >26.6mm = ♂, <26.1mm = ♀ | L 25.1 ♀ | R 24.9 ♀ |
| Clavicle maximum Length >150mm = ♂, <133mm = ♀ | L 132 ♀ | R 134 ~ |

50. Cranial Non-metrics

| | | |
|-----------------------------|---------------|------------------------|
| Highest Nuchal Line | Absent | ♂ +3 ♀ +3 + ~ +3 |
| Ossicle at Lambda | " | |
| Bregmatic Bone | " | |
| Access. Lesser Pal. For | | |
| Palatine Torus | | |
| Metopism | Absent | |
| Lambdoid Ossicle | " | |
| Coronal Ossicle | " | |
| Epipterice Bone | " | |
| Ossicle at Asterion | " | |
| Parietal Notch Bone | " | |
| Fronto-temporo Articulation | " | |
| Parietal Foramen | " | |
| Access Infraorb. For | " | |
| Zygomat. Facial. For | Present R+L | |
| Frontal. For | Absent | |
| Foramen of Huschke | Present R+L | |
| Auditory Torus | Absent | |
| Mandibular Torus | Absent | |
| Torus Maxillares | Absent | |
| Precondylar Tubercle | Absent | |
| Foramen Ovale | Complete | |
| Supra-Orbital Foramen | Bridged R+L | |
| Postcondylar facet | Absent | |
| Foramen Spinosum | Closed | |
| Posterior Cond. Canal | Absent | |
| Condylar Facet | Single R+L | |
| Mastoid Foramen | Absent R+L | |
| Ant. Ethmoid Foramen | NP | |
| Post. Ethmoid Foramen | NP | |
| Anterior Condylar Canal | Patent/Single | |

Skeleton Recording Sheet (Adult)

51. Humerus

| | unsided | left | right |
|------------------------|---------|------|-------|
| septal aperture | | A | A |
| supra-conyloid process | | A | A |

Scapula

| | | | |
|------------------------------|--|---|---|
| supra-scapular foramen/notch | | ✓ | ✓ |
| acromial articular facet | | A | A |

Atlas

| | | | |
|--------------------------------------|--|---|---|
| facet form double /single | | ✓ | ✓ |
| lateral bridge | | A | A |
| posterior bridge | | A | ✓ |
| transverse foramen biparite | | A | A |

Pelvis

| | | | |
|------------------|--|---|---|
| accessory facets | | A | A |
|------------------|--|---|---|

Sacrum

| | | | |
|----------------------|--|---|---|
| accessory facets | | A | A |
| spina bifida occulta | | A | A |

Femur

| | | | |
|---------------------------------|--|---|---|
| allen's fossa | | A | A |
| polirier's facet | | ↓ | ↓ |
| plaque | | | |
| third trochanter | | | |
| hypotrochanteric fossa | | | |
| exostosis in trochanteric fossa | | ↓ | ↓ |

Patella

| | | | |
|--------------------|--|---|---|
| vastus notch | | A | A |
| vastus fossa | | ↓ | ↓ |
| emarginate patella | | | |

Tibia

| | | | |
|-------------------------------|--|---|---|
| Radial Sq. facet form double | | ✓ | ✓ |
| lateral Sq. facet form single | | A | A |

Calcaneus

| | | | |
|-------------------|--|---|---|
| facet form double | | ✓ | ✓ |
| facet form single | | | |

479 OLROO

Skeleton Recording Sheet (Adult)

52.

left

right

unsided

Cranial and Facial Metrics

| | | | |
|-----------------------------|------|------|------|
| Porion Bregma Height | | | |
| Orbital Breadth (O'1) | 38.9 | 38.8 | |
| Orbital Length (O'2) | 40.2 | 40 | |
| Basion-Asterion Chord (091) | | | |
| Malar Height (MH) | | | |
| Max. Cranial Length (L) | | | 182 |
| Max. Cranial Breadth (B) | | | 137 |
| Min. Frontal Breadth (B') | | | 92 |
| Basion Bregma height (H') | | | 140 |
| Basion-Nasal Length (LB) | | | |
| Basion-Alveolare (GL) | | | |
| Upper Facial Height (G'M) | | | 57.6 |
| Bimaxillary Breadth (GB) | | | |
| Bizygomatic Breadth (J) | | | 93.9 |
| Nasal Height (NH') | | | 47.1 |
| Nasal Breadth (NB) | | | 20.1 |
| Sup. Nasal Breadth (NB') | | | |
| Palatal Length (G'1) | | | |
| Palatal Breadth (G'2) | | | 42.4 |
| Frontal Arc (S1) | | | 34.3 |
| Parietal Arc (S2) | | | |
| Occipital Arc (S3) | | | |
| Frontal Chord (S'1) | | | |
| Parietal Chord (S'2) | | | |
| Occipital Chord (S'3) | | | |
| Foraminal Length (F2) | | | |
| Foraminal Breadth (F3) | | | |
| Bi-dacryonic Arc (DA) | | | |
| Bi-dacryonic Chord (DC) | | | |
| Max. Horiz. Perim (U) | | | |
| Transverse Bipor. Arc (BQ) | | | |

Mandibular Metrics

| | | | |
|--------------------------|--|--|-----|
| Coronoid Height CrM | | | |
| Min. Ramus Breadth RB | | | |
| Condyle Length CYL | | | |
| Bicondylar Breadth WI | | | 114 |
| Foramen Ment. Breadth ZZ | | | |
| Symphyseal Height HI | | | 27 |
| Mandibular Angle MZ | | | |
| Bigonial Breadth OoGo | | | 102 |
| Max. Mandibular Length | | | 75 |

479 CL200

Skeleton Recording Sheet (Adult)

53.

left

right

Femur

| | | |
|----------------------|------|------|
| FeL1 Max. L | 409 | 408 |
| FeL2 Obl. L | | |
| FeD1 A-P Subtroch DI | 30.3 | 30.3 |
| FeD2 M-L Subtroch DI | 33 | 36.1 |
| FeDs Max. DI Head | 47.6 | 48.5 |
| C Midshaft Circ. | | |
| FeEI Bicond Width | 78.7 | 84.2 |

Tibia

| | | |
|-----------------------|------|------|
| TiL1 Max. L | 335 | 332 |
| TiB1 Bicond Width | | |
| TiD1 A-P DI. Nut. For | 36.8 | 37.8 |
| TiD2 M-L DI. Nut. For | 19.4 | 19.6 |

Fibula

| | | |
|-------------|-----|-----|
| FiL1 Max. L | 324 | 320 |
|-------------|-----|-----|

Humerus

| | | |
|-------------------|-----|------|
| HuL1 Max. L | 296 | 302 |
| HuD5 Max. DI Head | 45 | 44.7 |
| HC Midshaft Circ | | |

Radius

| | | |
|-------------|-----|----------------------------|
| RaL1 Max. L | 213 | 214 <i>heated collar #</i> |
|-------------|-----|----------------------------|

Ulna

| | | |
|-------------|-----|---|
| UiL1 Max. L | 226 | - |
|-------------|-----|---|

Clavicle

| | | |
|-------------|-----|-----|
| CiL1 Max. L | 132 | 134 |
|-------------|-----|-----|

Skeleton Recording Sheet (Adult)

54.

left

right

Scapula

GC2 Glen. Cav. L
GC2 Glan. Cav. B

36
25.1

40.3
24.9

Atlas

Max. Internal width

25.9

Sternum

SL Max. L. Body
ML max. L. Manbrium

Sacrum

SacL Max. L
SacB Max. B

104
123

Indices

Cranial

Height/Length
Height/Breadth

Nasal

Upper Facial
Foraminal
Palatal
Orbital
Mean Porion Height

Post Cranial

Platymeric
Platycnemic
Radio-Humeral
Robusticity

92
53

84
52

55. Pathological Distribution

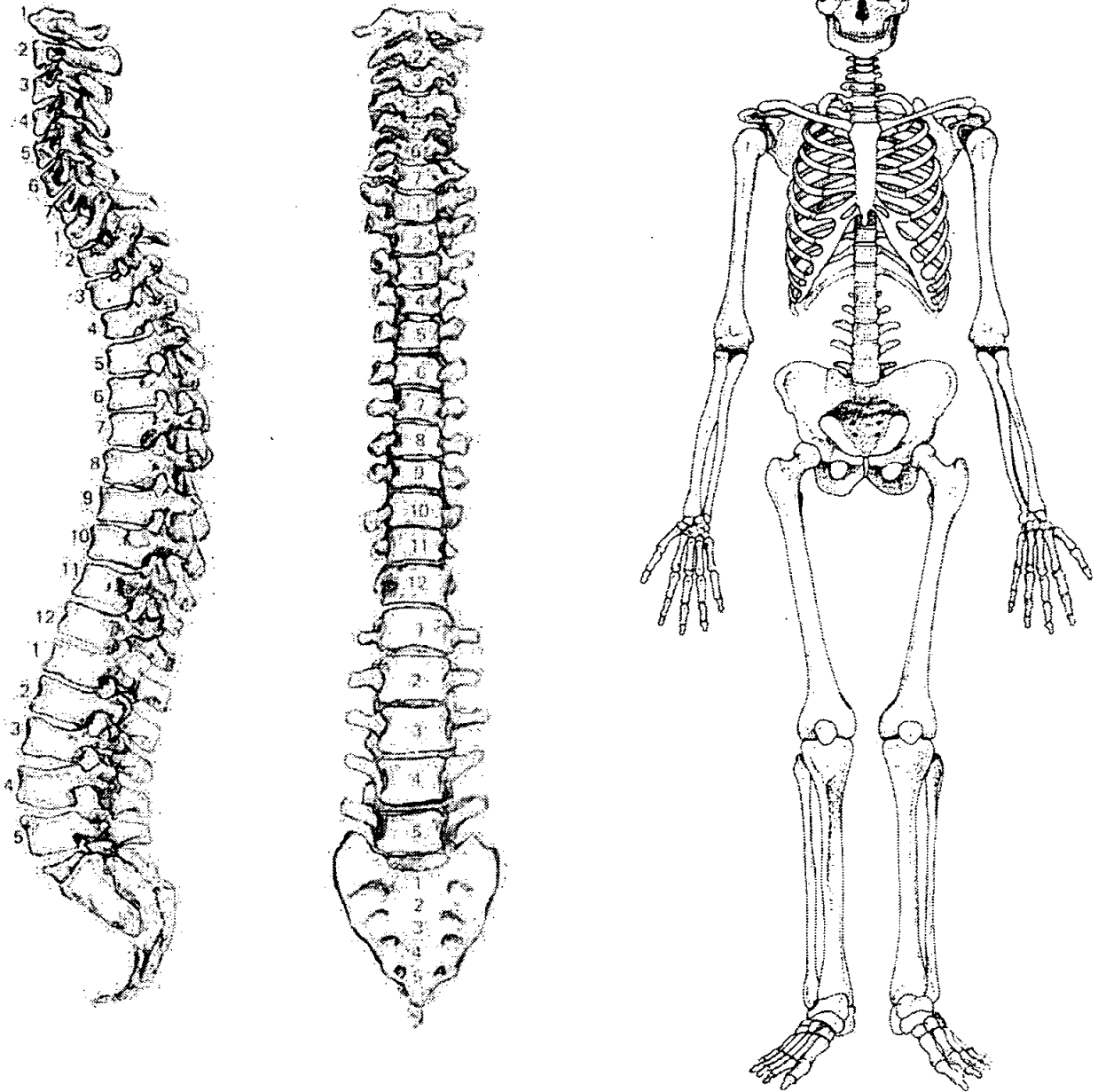

56. Pathological Description

SJD - fusion of T5-T8 = ~~unusual~~ little evidence of degenerative change, in these vert. or elsewhere. Abs. of anterior bodies only. past traumatic or 2° to osteoporosis. (some kyphosis evident)

osteoporosis = likely explanation given delay of H.d. radius

R. Radius = healed Colles fracture. Slight ~~inferior~~ inferior displacement of base distal to # site + some callus still evident.

57. Spinal Joint Disease (for key and recording method see over)

| | | 1 | 2 | 3 | 4 | 5 | 6 | 7 | 8 | 9 | 10 |
|-----|----------------------|----------|---|----------|---|---|---|---|---|---|----|
| C1 | OP PO SN EB | | | | | | | | | | |
| C2 | OP PO SN EB | | | | | | | | | | |
| C3 | OP PO SN EB | | | | | | | | | | |
| C4 | OP PO SN EB | | | | | | | | | | |
| C5 | OP PO SN EB | | | | | | | | | | |
| C6 | OP PO SN EB | | | | | | | | | | |
| C7 | OP PO SN EB | | | | | | | | | | |
| T1 | OP PO SN EB | | | | | | | | | | |
| T2 | OP PO SN EB | | | | | | | | | | |
| T3 | OP PO SN EB | | | | | | | | | | |
| T4 | OP PO SN EB | | | | | | | | | | |
| T5 | OP PO SN EB | ✓ | ✓ | | | | | | | | |
| T6 | OP PO SN EB | ✓ | ✓ | | | | | | | | |
| T7 | OP PO SN EB | ✓ | ✓ | | | | | | | | |
| T8 | OP PO SN EB | ✓ | ✓ | | | | | | | | |
| T9 | OP PO SN EB | ✓ | ✓ | ✓ slight | | | | | | | |
| T10 | OP PO SN EB | ✓ | ✓ | ✓ | | | | | | | |
| T11 | OP PO SN EB | | ✓ | | | | | | | | |
| T12 | OP PO SN EB | ✓ slight | ✓ | | | | | | | | |
| L1 | OP PO SN EB | | | | | | | | | | |
| L2 | OP PO SN EB | | | | | | | | | | |
| L3 | OP PO SN EB | | | | | | | | | | |
| L4 | OP PO SN EB | | | | | | | | | | |
| L5 | OP PO SN EB | | | | | | | | | | |

1. Site Name OLR 00

2. Date of Record 04 12 00

3. Period _____

4. Skeleton Number 482 5. Age

6. Sex (tick one) Male Female Unidentified

7. Stature 173.79 ± 2.99

8. Preservation (tick one) Excellent Good Poor Destroyed

9. Summary of Pathological Conditions
Periostitis - bilateral medial and lateral aspects of the tibiae (shafts) appear healed.

10. Diagram of Bones Present 1

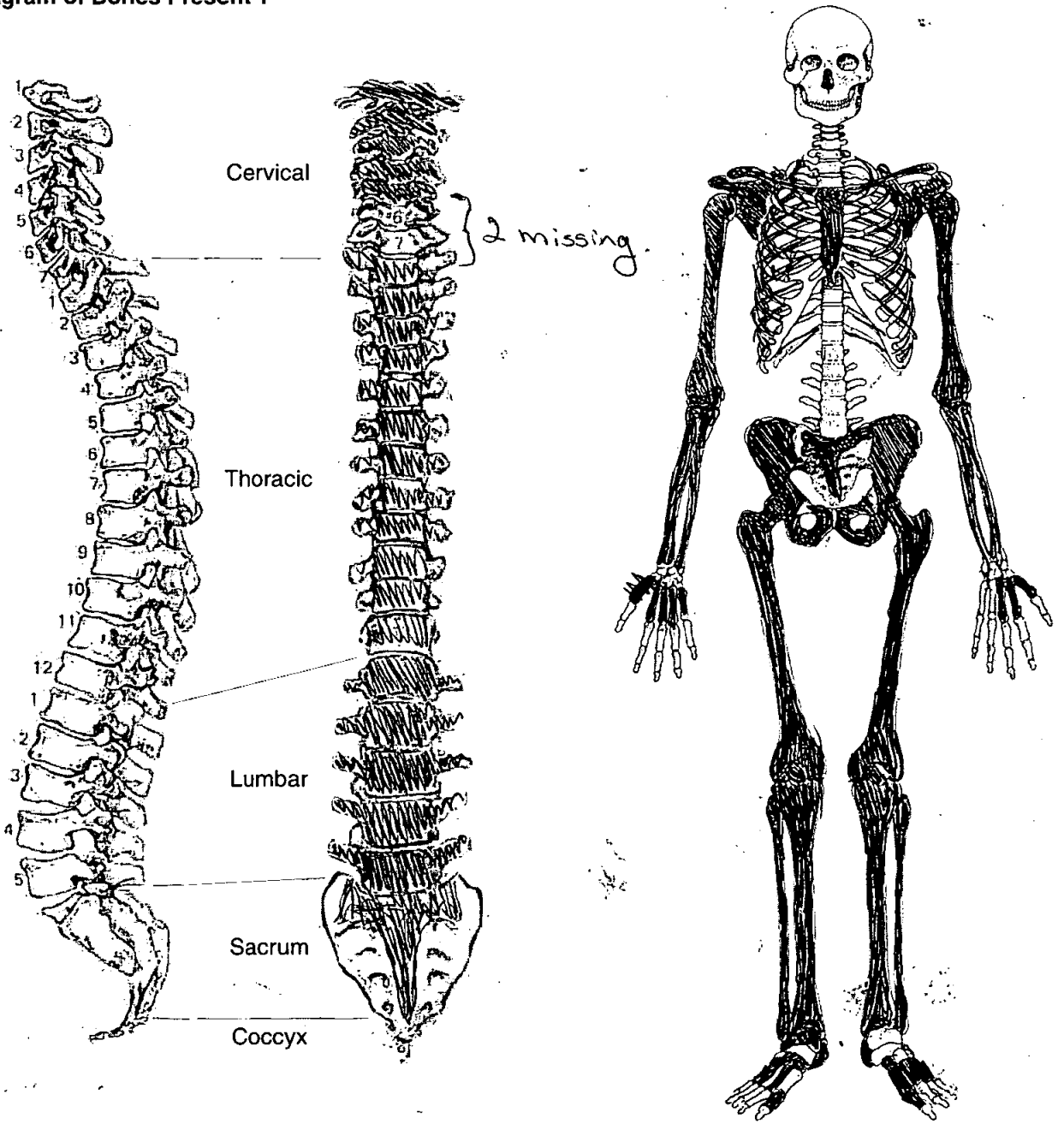

Skeleton Recording Sheet (Adult)

Adult Age Estimation

13. Epiphyseal Fusion

Adult - FULLY FUSED

14. Dental Eruption and Development

15. Dental Attrition

NO TEETH PRESENT

16. Pubic Symphyses

a. Todd (♂ & ♀)

b. McKern & Stewart (♂)

c. Gilbert and McKern (♀)

d. Suchey Brooks (♂ & ♀)

PHASE IV MEAN = 35.2

17. Sternal End of Ribs

18. Cranial Suture Closure

19. Ilium Auricular Surface

AGE 35 - 39

20. Degenerative Joint Disease

21. Comments

Sexing

Skull

22. Supraorbital Ridges

NOT PRESENT

23. Mastoid Processes

24. Posterior Zygomatic Arch

25. Nuchal Crest/Occipital Protuberance

26. Anterior Mandible

27. Orbital Rims

Pelvis

28. Sciatic Notch

MALE ?

29. Subpubic Angle

~~MALE~~ MALE

30. Subpubic Concavity

MALE

31. Ischio-Pubic Ramus

MALE

32. Ventral Arc

MALE

33. Preauricular Sulcus

ABSENT = MALE

34. Obturator Foramen

35. Pelvic Brim

36. Acetabulum

MALE

37. Ilium Auricular Surface

MALE

Sacrum

38. Segments

TOO FRAGMENTED TO SEX

39. Morphology

Sternum

Skeleton Recording Sheet (Adult)

NO TEETH = NO JAW NOR SKULL

44. Calculus (Brothwell 1981)

Position

- O = Occlusal
- D = Distal
- L = Lingual
- B = Buccal
- M = Mesial
- A = All sides

Severity

- F = Flecks
- S = Slight
- ME = Medium
- H = Heavy

| | | | | | | | | | | | | | | | |
|---|---|---|---|---|---|---|---|---|---|---|---|---|---|---|---|
| 8 | 7 | 6 | 5 | 4 | 3 | 2 | 1 | 1 | 2 | 3 | 4 | 5 | 6 | 7 | 8 |
| 8 | 7 | 6 | 5 | 4 | 3 | 2 | 1 | 1 | 2 | 3 | 4 | 5 | 6 | 7 | 8 |

45. Periodontal Disease (Brothwell 1981)

- S = Slight
- M = medium
- C = Considerable

46. Caries (Lukacs 1989)

Small Medium Large

- Occlusal
- Mesial
- Distal
- Buccal / Labial
- Lingual
- Multiple

47. Abscess

- Internal Drain
- External Drain

48. Dental Anomalies

.....

.....

.....

.....

.....

49. Metrical Data

| | | |
|--|---------|---------|
| Femoral Head Diameter >48mm = ♂, <43mm = ♀ | L 48.9 | R 49.0 |
| Femoral Bicondylar Width >76mm = ♂, <74mm = ♀ | L | R |
| Humerus Head Diameter >47mm = ♂, <43mm = ♀ | L 48.20 | R 47.90 |
| Radius Head Diameter >23mm = ♂, <21mm = ♀ | L | R |
| Scapula Glenoid Cavity Width >26.6mm = ♂, <26.1mm = ♀ | L | R |
| Clavicle maximum Length >150mm = ♂, <133mm = ♀ | L | R |

50. Cranial Non-metrics

| | |
|-----------------------------|-------|
| Highest Nuchal Line | |
| Ossicle at Lambda | |
| Bregmatic Bone | |
| Access. Lesser Pal. For | |
| Palatine Torus | |
| Metopism | |
| Lambdoid Ossicle | |
| Coronal Ossicle | |
| Epipteric Bone | |
| Ossicle at Asterion | |
| Parietal Notch Bone | |
| Fronto-temporo Articulation | |
| Parietal Foramen | |
| Access Infraorb. For | |
| Zygomat. Facial. For | |
| Frontal. For | |
| Foramen of Huschke | |
| Auditory Torus | |
| Mandibular Torus | |
| Torus Maxillares | |
| Precondylar Tubercle | |
| Foramen Ovale | |
| Supra-Orbital Foramen | |
| Postcondylar facet | |
| Foramen Spinosum | |
| Posterior Cond. Canal | |
| Condylar Facet | |
| Mastoid Foramen | |
| Ant. Ethmoid Foramen | |
| Post. Ethmoid Foramen | |
| Anterior Condylar Canal | |

Skeleton Recording Sheet (Adult)

53.

left

right

Femur

FeL1 Max. L

47.7 cm

481 mm

FeL2 Obl. L

FeD1 A-P Subtroch DI

FeD2 M-L Subtroch DI

FeDs Max. DI Head

C Midshaft Circ.

FeEI Bicond Width

Tibia

TiL1 Max. L

372

370 mm

TiB1 Bicond Width

TiD1 A-P DI. Nut. For

TiD2 M-L DI. Nut. For

Fibula

FiL1 Max. L

367

362

Humerus

HuL1 Max. L

327

330

HuD5 Max. DI Head

HC Midshaft Circ

Radius

RaL1 Max. L

242

Ulna

UiL1 Max. L

255

256

Clavicle

CiL1 Max. L

153

153

55. Pathological Distribution

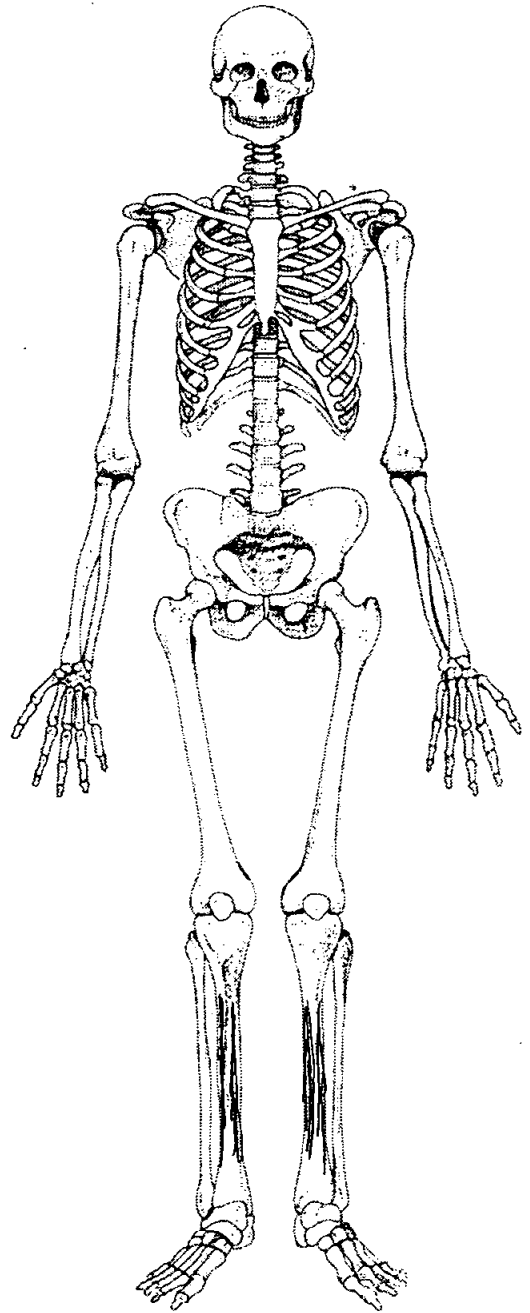
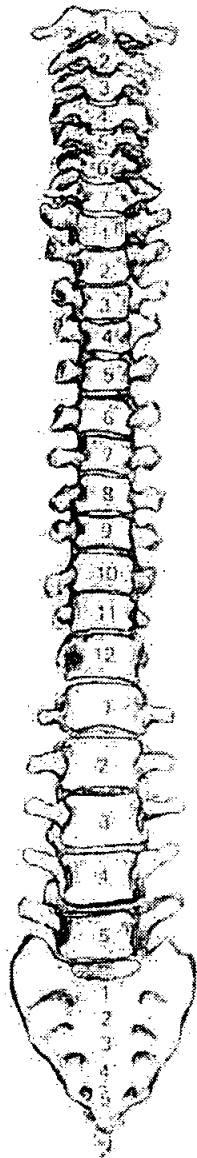
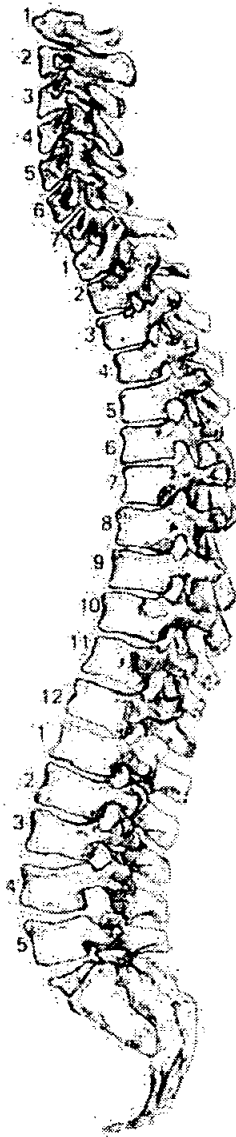

56. Pathological Description

New bone formation on medial & lateral aspects of both tibia. Located on shafts only.

Non-specific infection - Periostitis

Appears healed.

1. Site Name OLR 00

2. Date of Record 16 01 01

3. Period P-M

4. Skeleton Number ~~0188~~ 484

5. Age
Adult

6. Sex (tick one) Male Female Unidentified

7. Stature NP

8. Preservation (tick one) Excellent Good Poor Destroyed

9. Summary of Pathological Conditions

.....

.....

.....

10. Diagram of Bones Present 1

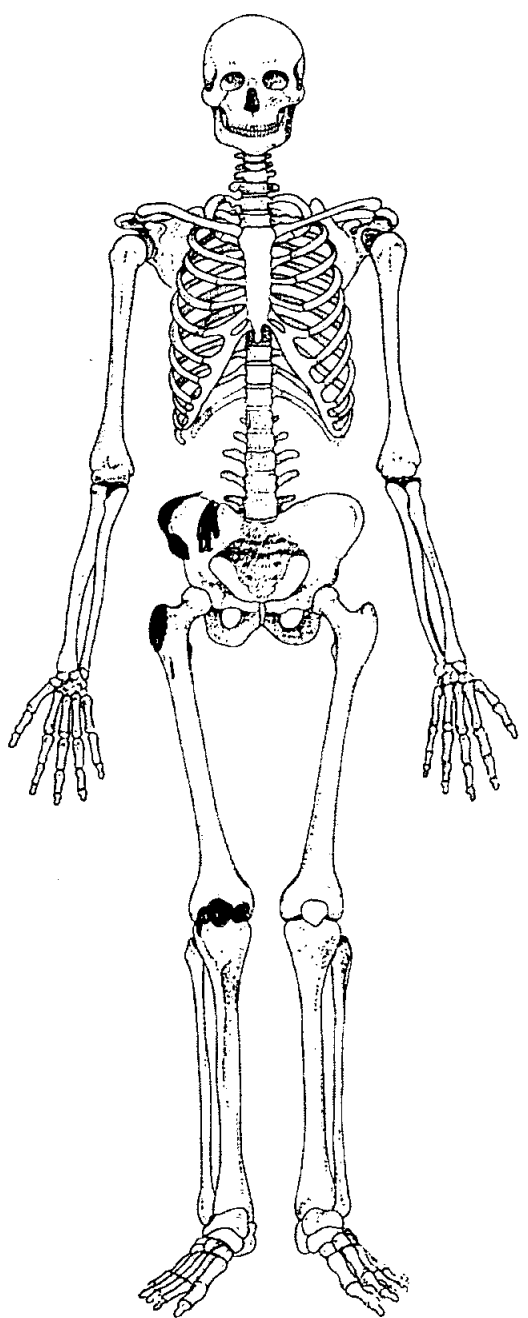
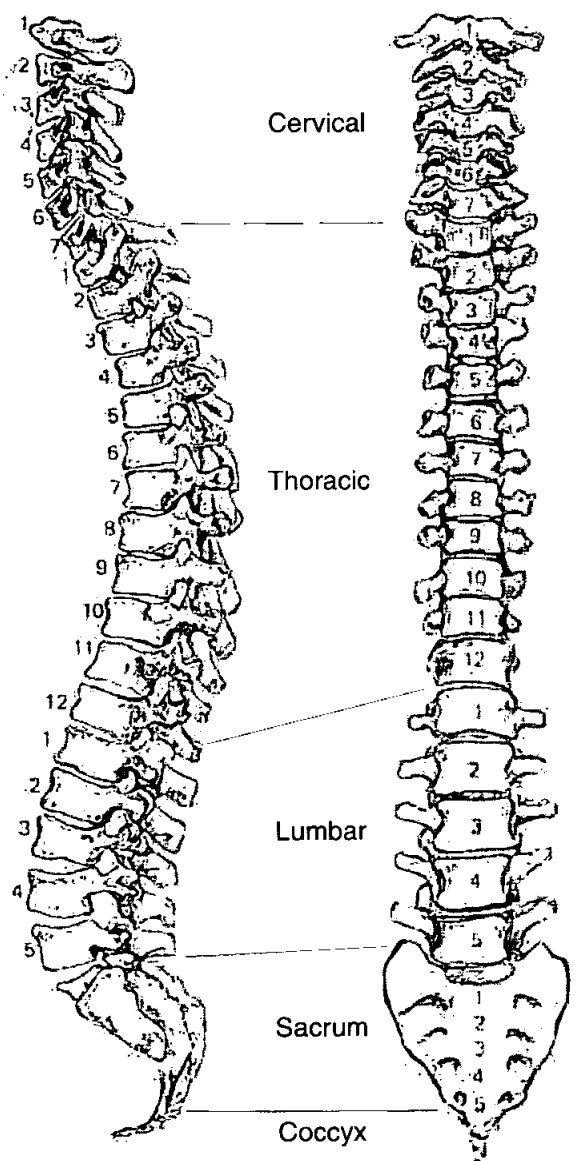

1. Site Name Oldow

2. Date of Record 16 01 01

3. Period

4. Skeleton Number 485 5. Age Adult

6. Sex (tick one) Male Female Unidentified but large M?

7. Stature ♂ 170.1 ± 3.37 cm ♀ 166.8 ± 3.66 cm

8. Preservation (tick one) Excellent Good Poor Destroyed

9. Summary of Pathological Conditions

10. Diagram of Bones Present 1

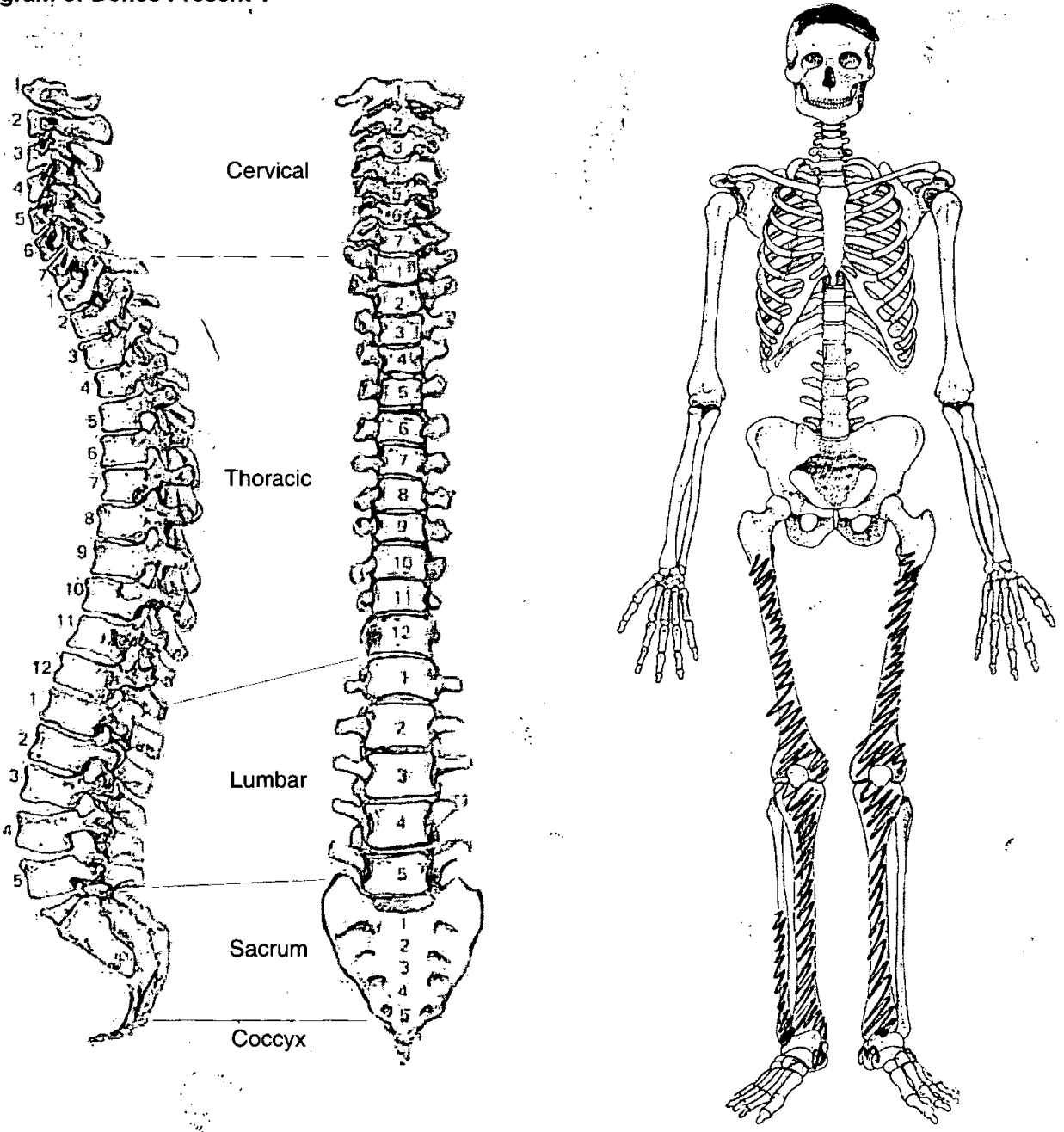

Adult Age Estimation

- 13. Epiphyseal Fusion 18+
- 14. Dental Eruption and Development /
- 15. Dental Attrition /
- 16. Pubic Symphyses /
 - a. Todd (♂ & ♀)
 - b. McKern & Stewart (♂)
 - c. Gilbert and McKern (♀)
 - d. Suchey Brooks (♂ & ♀)
- 17. Sternal End of Ribs /
- 18. Cranial Suture Closure /
- 19. Ilium Auricular Surface /
- 20. Degenerative Joint Disease /
- 21. Comments /

Sexing

Skull

- 22. Supraorbital Ridges
- 23. Mastoid Processes
- 24. Posterior Zygomatic Arch
- 25. Nuchal Crest/Occipital Protuberance
- 26. Anterior Mandible
- 27. Orbital Rims

53.

left

right

Femur

| | | |
|----------------------|----------------------|----------------------|
| FeL1 Max. L | <input type="text"/> | <input type="text"/> |
| FeL2 Obl. L | <input type="text"/> | <input type="text"/> |
| FeD1 A-P Subtroch DI | <input type="text"/> | <input type="text"/> |
| FeD2 M-L Subtroch DI | <input type="text"/> | <input type="text"/> |
| FeDs Max. DI Head | <input type="text"/> | <input type="text"/> |
| C Midshaft Circ. | <input type="text"/> | <input type="text"/> |
| FeEI Bicond Width | <input type="text"/> | <input type="text"/> |

Tibia

| | | |
|-----------------------|----------------------|----------------------------------|
| TiL1 Max. L | <input type="text"/> | <input type="text" value="363"/> |
| TiB1 Bicond Width | <input type="text"/> | <input type="text"/> |
| TiD1 A-P DI. Nut. For | <input type="text"/> | <input type="text"/> |
| TiD2 M-L DI. Nut. For | <input type="text"/> | <input type="text"/> |

Fibula

| | | |
|-------------|----------------------|----------------------|
| FiL1 Max. L | <input type="text"/> | <input type="text"/> |
|-------------|----------------------|----------------------|

Humerus

| | | |
|-------------------|----------------------|----------------------|
| HuL1 Max. L | <input type="text"/> | <input type="text"/> |
| HuD5 Max. DI Head | <input type="text"/> | <input type="text"/> |
| HC Midshaft Circ | <input type="text"/> | <input type="text"/> |

Radius

| | | |
|-------------|----------------------|----------------------|
| RaL1 Max. L | <input type="text"/> | <input type="text"/> |
|-------------|----------------------|----------------------|

Ulna

| | | |
|-------------|----------------------|----------------------|
| UIL1 Max. L | <input type="text"/> | <input type="text"/> |
|-------------|----------------------|----------------------|

Clavicle

| | | |
|-------------|----------------------|----------------------|
| CiL1 Max. L | <input type="text"/> | <input type="text"/> |
|-------------|----------------------|----------------------|

Skeleton Recording Sheet (Adult)

1. Site Name OLR 00

2. Date of Record

| | | |
|----|----|----|
| 16 | 01 | 01 |
|----|----|----|

3. Period

4. Skeleton Number

| | | | | | |
|-----|--|--|--|--|--|
| 486 | | | | | |
|-----|--|--|--|--|--|

 5. Age

| |
|----|
| AD |
|----|

 (MA)

6. Sex (tick one) Male Female Unidentified (26-40)

7. Stature 157.84 ± 3.72 cm

8. Preservation (tick one) Excellent Good Poor Destroyed

9. Summary of Pathological Conditions Slight SJD

10. Diagram of Bones Present 1

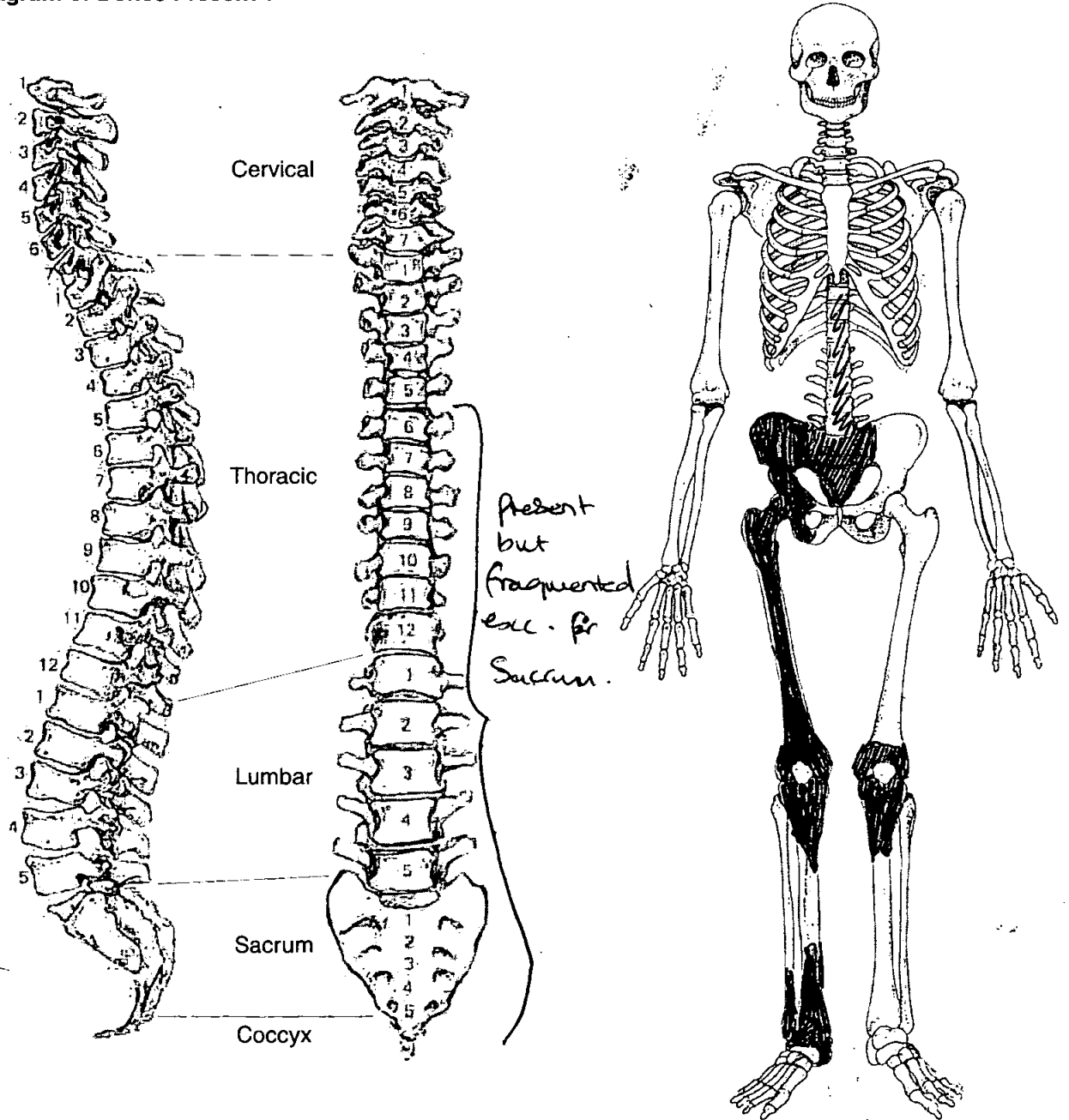

Skeleton Recording Sheet (Adult)

Adult Age Estimation

- 13. Epiphyseal Fusion 22-25⁺
- 14. Dental Eruption and Development NP
- 15. Dental Attrition
- 16. Pubic Symphyses
 - a. Todd (♂ & ♀)
 - b. McKern & Stewart (♂)
 - c. Gilbert and McKern (♀)
 - d. Suchey Brooks (♂ & ♀)
- 17. Sternal End of Ribs
- 18. Cranial Suture Closure
- 19. Ilium Auricular Surface 35-39
- 20. Degenerative Joint Disease Slight changes to L.I.S. + T12 + 11
- 21. Comments

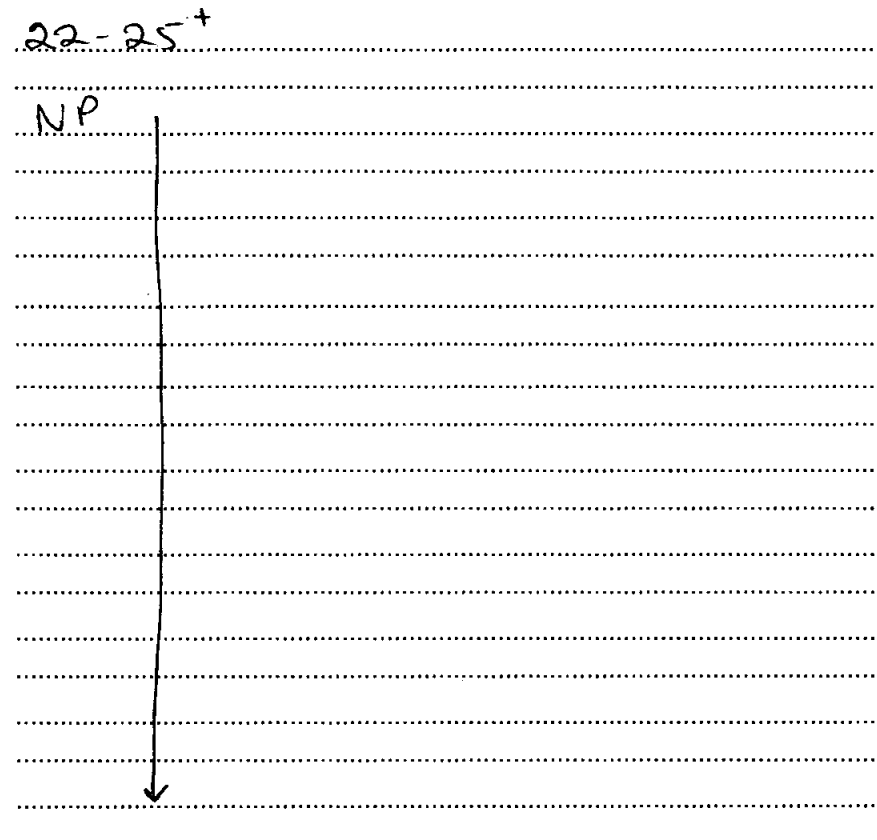

Sexing

Skull

- 22. Supraorbital Ridges
- 23. Mastoid Processes
- 24. Posterior Zygomatic Arch
- 25. Nuchal Crest/Occipital Protuberance
- 26. Anterior Mandible
- 27. Orbital Rims

Skeleton Recording Sheet (Adult)

Pelvis

28. Sciatic Notch

female

29. Subpubic Angle

NP

30. Subpubic Concavity

31. Ischio-Pubic Ramus

32. Ventral Arc

33. Preauricular Sulcus

female (v. pronounced)

34. Obturator Foramen

NP

35. Pelvic Brim

Male

36. Acetabulum

Ambiguous

37. Ilium Auricular Surface

female

Sacrum

38. Segments

female

39. Morphology

female

Sternum

Skeleton Recording Sheet
(Adult)

49. Metrical Data

| | | |
|--|---|--------|
| Femoral Head Diameter >48mm = ♂, <43mm = ♀ | L | R 45.5 |
| Femoral Bicondylar Width >76mm = ♂, <74mm = ♀ | L | R |
| Humerus Head Diameter >47mm = ♂, <43mm = ♀ | L | R |
| Radius Head Diameter >23mm = ♂, <21mm = ♀ | L | R |
| Scapula Glenoid Cavity Width >26.6mm = ♂, <26.1mm = ♀ | L | R |
| Clavicle maximum Length >150mm = ♂, <133mm = ♀ | L | R |

50. Cranial Non-metrics

- Highest Nuchal Line
- Ossicle at Lambda
- Bregmatic Bone
- Access. Lesser Pal. For
- Palatine Torus
- Metopism
- Lambdoid Ossicle
- Coronal Ossicle
- Epiptereric Bone
- Ossicle at Asterion
- Parietal Notch Bone
- Fronto-temporo Articulation
- Parietal Foramen
- Access Infraorb. For
- Zygomat. Facial. For
- Frontal. For
- Foramen of Huschke
- Auditory Torus
- Mandibular Torus
- Torus Maxillares
- Precondylar Tubercle
- Foramen Ovale
- Supra-Orbital Foramen
- Postcondylar facet
- Foramen Spinosum
- Posterior Cond. Canal
- Condylar Facet
- Mastoid Foramen
- Ant. Ethmoid Foramen
- Post. Ethmoid Foramen
- Anterior Condylar Canal

Skeleton Recording Sheet (Adult)

51. Humerus

| | unsided | left | right |
|------------------------|----------------------|----------------------|----------------------|
| septal aperture | <input type="text"/> | <input type="text"/> | <input type="text"/> |
| supra-conyloid process | <input type="text"/> | <input type="text"/> | <input type="text"/> |

Scapula

| | | | |
|------------------------------|----------------------|----------------------|----------------------|
| supra-scapular foramen/notch | <input type="text"/> | <input type="text"/> | <input type="text"/> |
| acromial articular facet | <input type="text"/> | <input type="text"/> | <input type="text"/> |

Atlas

| | | | |
|-----------------------------|----------------------|----------------------|----------------------|
| facet form double/single | <input type="text"/> | <input type="text"/> | <input type="text"/> |
| lateral bridge | <input type="text"/> | <input type="text"/> | <input type="text"/> |
| posterior bridge | <input type="text"/> | <input type="text"/> | <input type="text"/> |
| transverse foramen biparite | <input type="text"/> | <input type="text"/> | <input type="text"/> |

Pelvis

| | | | |
|------------------|----------------------|----------------------|----------------------|
| accessory facets | <input type="text"/> | <input type="text"/> | <input type="text"/> |
|------------------|----------------------|----------------------|----------------------|

Sacrum

| | | | |
|----------------------|----------------------|----------------------|----------------------|
| accessory facets | <input type="text"/> | <input type="text"/> | <input type="text"/> |
| spina bifida occulta | <input type="text"/> | <input type="text"/> | <input type="text"/> |

Femur

| | | | |
|--------------------------------|----------------------|----------------------|-------------------------------------|
| allen's fossa | <input type="text"/> | <input type="text"/> | <input type="text"/> |
| polier's facet | <input type="text"/> | <input type="text"/> | <input type="text"/> |
| plaque | <input type="text"/> | <input type="text"/> | <input type="text"/> |
| third trochanter | <input type="text"/> | <input type="text"/> | <input checked="" type="checkbox"/> |
| hypotrochanteric fossa | <input type="text"/> | <input type="text"/> | <input type="text"/> |
| exostois in trochanteric fossa | <input type="text"/> | <input type="text"/> | <input type="text"/> |

Patella

| | | | |
|--------------------|----------------------|----------------------|----------------------|
| vastus notch | <input type="text"/> | <input type="text"/> | <input type="text"/> |
| vastus fossa | <input type="text"/> | <input type="text"/> | <input type="text"/> |
| emarginate patella | <input type="text"/> | <input type="text"/> | <input type="text"/> |

Tibia

| | | | |
|---------------------------------|----------------------|----------------------|-------------------------------------|
| <i>Medial</i> facet form double | <input type="text"/> | <input type="text"/> | <input checked="" type="checkbox"/> |
| facet form single | <input type="text"/> | <input type="text"/> | <input type="text"/> |

Calcaneus

| | | | |
|-------------------|----------------------|----------------------|----------------------|
| facet form double | <input type="text"/> | <input type="text"/> | <input type="text"/> |
| facet form single | <input type="text"/> | <input type="text"/> | <input type="text"/> |

Skeleton Recording Sheet (Adult)

53.

left

right

Femur

| | | |
|----------------------|--|-----|
| FeL1 Max. L | | 420 |
| FeL2 Obl. L | | |
| FeD1 A-P Subtroch DI | | |
| FeD2 M-L Subtroch DI | | |
| FeDs Max. DI Head | | |
| C Midshaft Circ. | | |
| FeE1 Bicond Width | | |

Tibia

| | | |
|-----------------------|--|--|
| TiL1 Max. L | | |
| TiB1 Bicond Width | | |
| TiD1 A-P DI. Nut. For | | |
| TiD2 M-L DI. Nut. For | | |

Fibula

| | | |
|-------------|--|--|
| FiL1 Max. L | | |
|-------------|--|--|

Humerus

| | | |
|-------------------|--|--|
| HuL1 Max. L | | |
| HuD5 Max. DI Head | | |
| HC Midshaft Circ | | |

Radius

| | | |
|-------------|--|--|
| RaL1 Max. L | | |
|-------------|--|--|

Ulna

| | | |
|-------------|--|--|
| UiL1 Max. L | | |
|-------------|--|--|

Clavicle

| | | |
|-------------|--|--|
| CiL1 Max. L | | |
|-------------|--|--|

57. Spinal Joint Disease (for key and recording method see over)

| | | 1 | 2 | 3 | 4 | 5 | 6 | 7 | 8 | 9 | 10 |
|-----|----------------------|---|---|---|---|---|---|---|---|---|----|
| C1 | OP PO SN EB | | | | | | | | | | |
| C2 | OP PO SN EB | | | | | | | | | | |
| C3 | OP PO SN EB | | | | | | | | | | |
| C4 | OP PO SN EB | | | | | | | | | | |
| C5 | OP PO SN EB | | | | | | | | | | |
| C6 | OP PO SN EB | | | | | | | | | | |
| C7 | OP PO SN EB | | | | | | | | | | |
| T1 | OP PO SN EB | | | | | | | | | | |
| T2 | OP PO SN EB | | | | | | | | | | |
| T3 | OP PO SN EB | | | | | | | | | | |
| T4 | OP PO SN EB | | | | | | | | | | |
| T5 | OP PO SN EB | | | | | | | | | | |
| T6 | OP PO SN EB | | | | | | | | | | |
| T7 | OP PO SN EB | | | | | | | | | | |
| T8 | OP PO SN EB | | | | | | | | | | |
| T9 | OP PO SN EB | | | | | | | | | | |
| T10 | OP PO SN EB | | | | | | | | | | |
| T11 | OP PO SN EB | | | | | | | | | | |
| T12 | OP PO SN EB | | | | | | | | | | |
| L1 | OP PO SN EB | | ✓ | | | | | | | | |
| L2 | OP PO SN EB | ✓ | | | | | | | | | |
| L3 | OP PO SN EB | | ✓ | | | | | | | | |
| L4 | OP PO SN EB | ✓ | ✓ | | | | | | | | |
| L5 | OP PO SN EB | ✓ | ✓ | | | | | | | | |

1. Site Name OLR 00

2. Date of Record 22 01 01

3. Period P-M

4. Skeleton Number 487 5. Age 18-23

6. Sex (tick one) Male Female Unidentified

7. Stature 153.64 ± 3.72 cm

8. Preservation (tick one) Excellent Good Poor Destroyed

9. Summary of Pathological Conditions

.....

.....

.....

10. Diagram of Bones Present 1

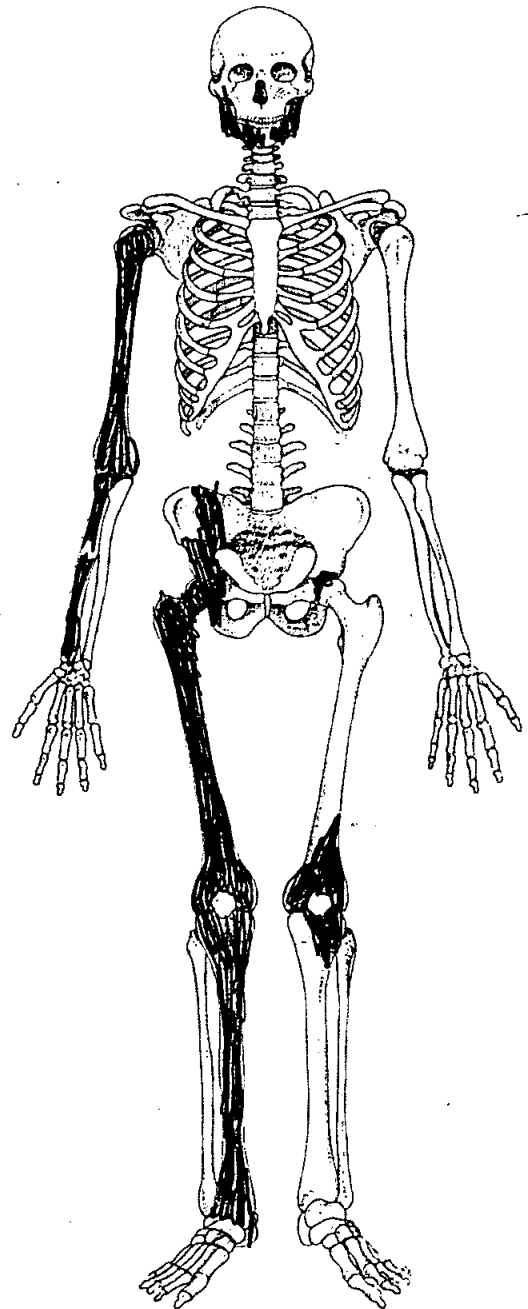
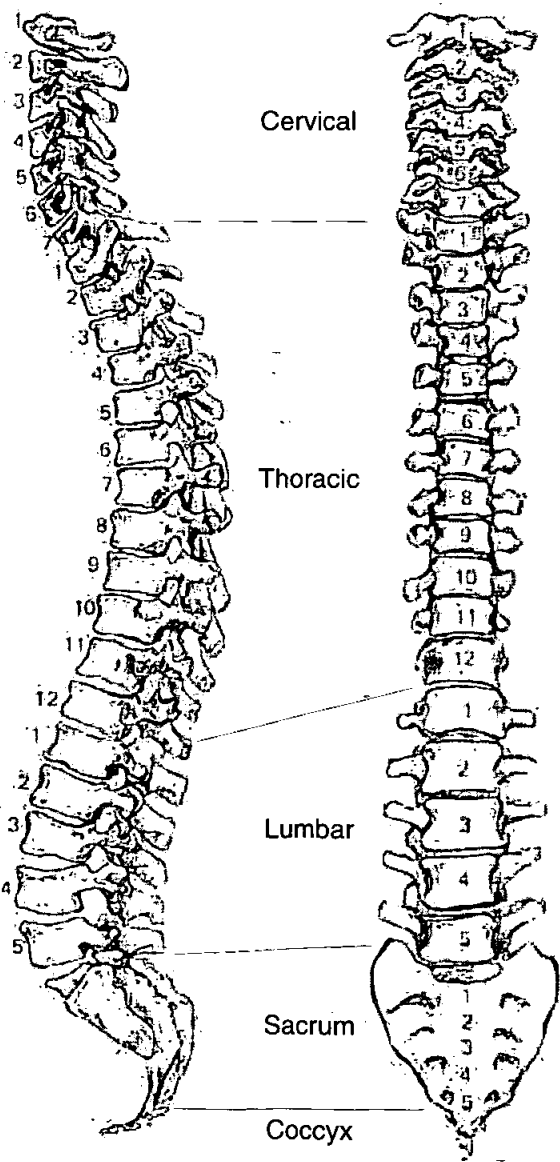

Adult Age Estimation

13. Epiphyseal Fusion

Iliac blade - fusing # 20-23

14. Dental Eruption and Development

m3 root 3/4 complete - 16-17

15. Dental Attrition

18-19

16. Pubic Symphyses

a. Todd (♂ & ♀)

b. McKern & Stewart (♂)

c. Gilbert and McKern (♀)

d. Suchey Brooks (♂ & ♀)

17. Sternal End of Ribs

18. Cranial Suture Closure

19. Ilium Auricular Surface

20. Degenerative Joint Disease

21. Comments

Sexing

Skull

22. Supraorbital Ridges

23. Mastoid Processes

24. Posterior Zygomatic Arch

25. Nuchal Crest/Occipital Protuberance

26. Anterior Mandible

27. Orbital Rims

Skeleton Recording Sheet (Adult)

Pelvis

28. Sciatic Notch

F

29. Subpubic Angle

|

30. Subpubic Concavity

|

31. Ischio-Pubic Ramus

|

32. Ventral Arc

|

33. Preauricular Sulcus

F

34. Obturator Foramen

+

35. Pelvic Brim

|

36. Acetabulum

F

37. Ilium Auricular Surface

F

Sacrum

38. Segments

39. Morphology

Sternum

Dentition

40. Permanent

/ = Lost PM X = Lost AM B = Broken C = Caries A = Abscess NP = Not Present
 R = Root Only U = Unerupted E = Erupting PE = Partial Eruption PU = Pulp Exposed
 - = Jaw Not Present

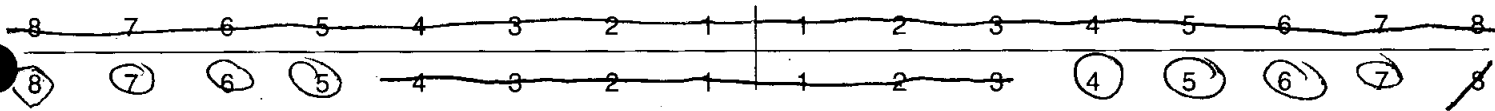

41. Bite

Overbite Underbite Edge to Edge

42. Molar Attrition

M1

M2

M3

Mandible

Maxilla

Left

Right

Left

Right

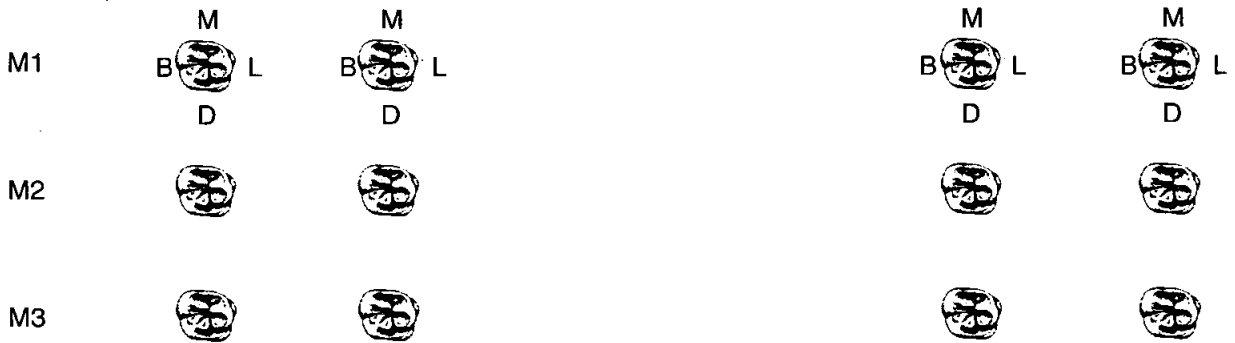

43. Dental Hyoplasia

P = Pit L = Line G = Groove

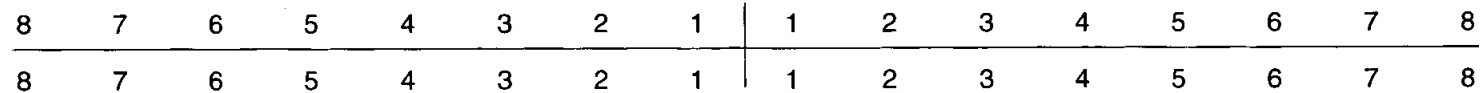

49. Metrical Data

| | | |
|--|---|--------|
| Femoral Head Diameter >48mm = ♂, <43mm = ♀ | L | R 42.9 |
| Femoral Bicondylar Width >76mm = ♂, <74mm = ♀ | L | R |
| Humerus Head Diameter >47mm = ♂, <43mm = ♀ | L | R 41.1 |
| Radius Head Diameter >23mm = ♂, <21mm = ♀ | L | R |
| Scapula Glenoid Cavity Width >26.6mm = ♂, <26.1mm = ♀ | L | R |
| Clavicle maximum Length >150mm = ♂, <133mm = ♀ | L | R |

50. Cranial Non-metrics

| | |
|-----------------------------|-------|
| Highest Nuchal Line | |
| Ossicle at Lambda | |
| Bregmatic Bone | |
| Access. Lesser Pal. For | |
| Palatine Torus | |
| Metopism | |
| Lambdoid Ossicle | |
| Coronal Ossicle | |
| Epipteric Bone | |
| Ossicle at Asterion | |
| Parietal Notch Bone | |
| Fronto-temporo Articulation | |
| Parietal Foramen | |
| Access Infraorb. For | |
| Zygomat. Facial. For | |
| Frontal. For | |
| Foramen of-Huschke | |
| Auditory Torus | |
| Mandibular Torus | |
| Torus Maxillares | |
| Precondylar Tubercle | |
| Foramen Ovale | |
| Supra-Orbital Foramen | |
| Postcondylar facet | |
| Foramen Spinosum | |
| Posterior Cond. Canal | |
| Condylar Facet | |
| Mastoid Foramen | |
| Ant. Ethmoid Foramen | |
| Post. Ethmoid Foramen | |
| Anterior Condylar Canal | |

Skeleton Recording Sheet (Adult)

53.

left

right

Femur

- FeL1 Max. L
- FeL2 Obl. L
- FeD1 A-P Subtroch DI
- FeD2 M-L Subtroch DI
- FeDs Max. DI Head
- C Midshaft Circ.
- FeEI Bicond Width

| |
|--|
| |
| |
| |
| |
| |
| |
| |

| |
|-----|
| 403 |
| |
| |
| |
| |
| |
| |

Tibia

- TiL1 Max. L
- TiB1 Bicond Width
- TiD1 A-P DI. Nut. For
- TiD2 M-L DI. Nut. For

| |
|--|
| |
| |
| |
| |

| |
|--|
| |
| |
| |
| |

Fibula

- FIL1 Max. L

| |
|--|
| |
|--|

| |
|--|
| |
|--|

Humerus

- HuL1 Max. L
- HuD5 Max. DI Head
- HC Midshaft Circ

| |
|--|
| |
| |
| |

| |
|--|
| |
| |
| |

Radius

- RaL1 Max. L

| |
|--|
| |
|--|

| |
|--|
| |
|--|

Ulna

- UIL1 Max. L

| |
|--|
| |
|--|

| |
|--|
| |
|--|

Clavicle

- CiL1 Max. L

| |
|--|
| |
|--|

| |
|--|
| |
|--|

Skeleton Recording Sheet (Adult)

1. Site Name OLR 00

2. Date of Record 23 01 01

3. Period P-M

4. Skeleton Number 489

5. Age 25-30

6. Sex (tick one) Male Female Unidentified

7. Stature 161.62 ± 3.55 cm

8. Preservation (tick one) Excellent Good Poor/Fair Destroyed

9. Summary of Pathological Conditions Rickets - healed

10. Diagram of Bones Present 1

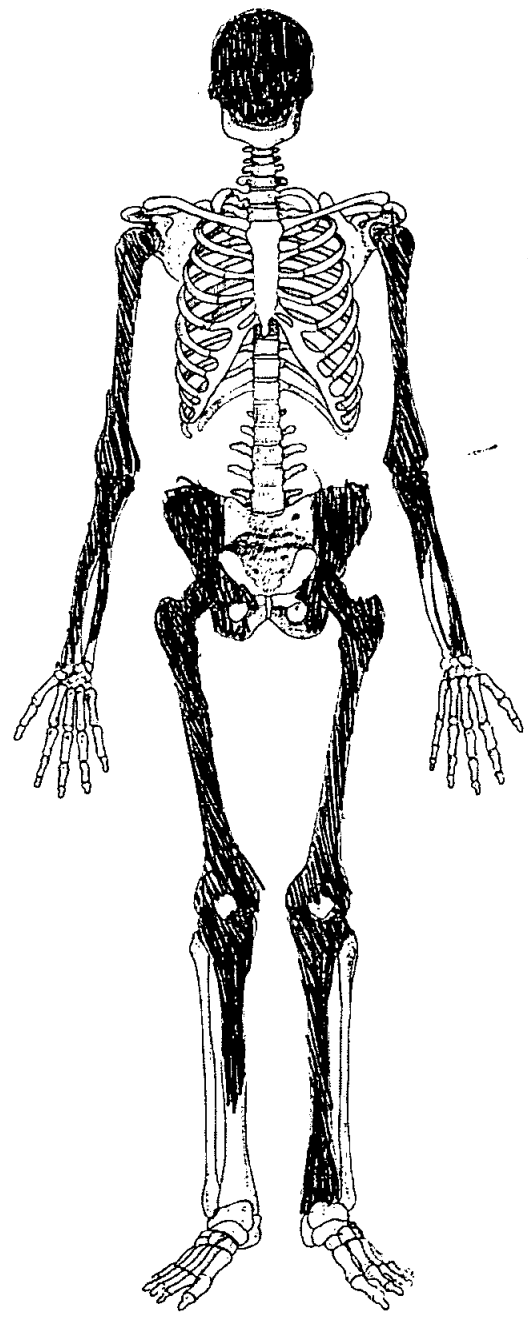
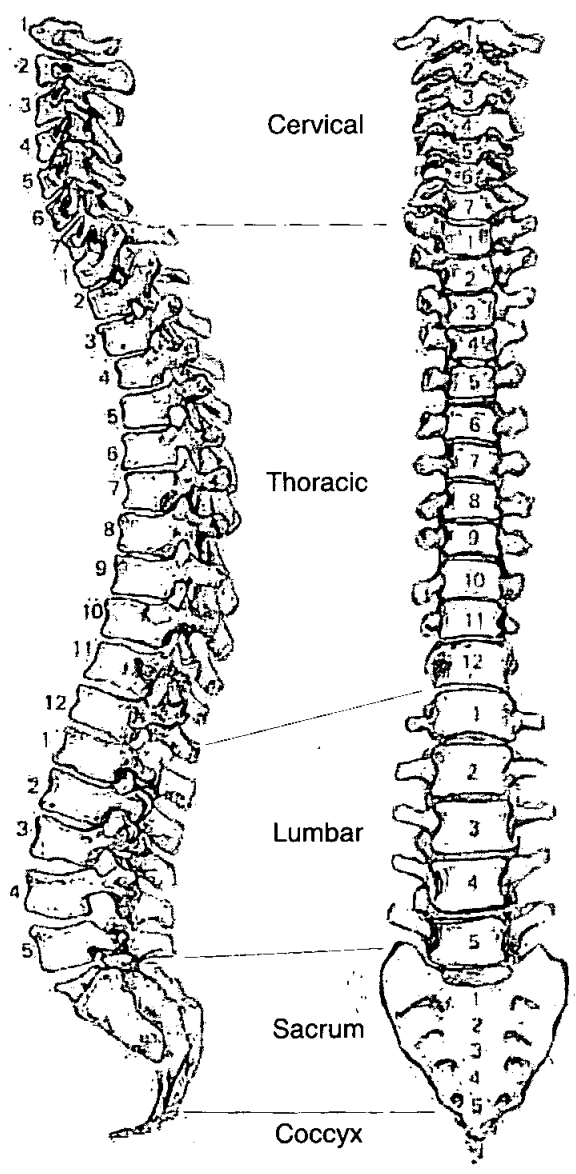

Skeleton Recording Sheet (Adult)

Adult Age Estimation

13. Epiphyseal Fusion

Fused - Adult

14. Dental Eruption and Development

+18

15. Dental Attrition

16. Pubic Symphyses

a. Todd (♂ & ♀)

b. McKern & Stewart (♂)

c. Gilbert and McKern (♀)

d. Suchey Brooks (♂ & ♀)

17. Sternal End of Ribs

18. Cranial Suture Closure

19. Ilium Auricular Surface

25-29

20. Degenerative Joint Disease

21. Comments

Sexing

Skull

22. Supraorbital Ridges

F

23. Mastoid Processes

F?

24. Posterior Zygomatic Arch

M?

25. Nuchal Crest/Occipital Protuberance

—

26. Anterior Mandible

—

27. Orbital Rims

M?

Skeleton Recording Sheet (Adult)

Pelvis

28. Sciatic Notch

F

29. Subpubic Angle

—

30. Subpubic Concavity

—

31. Ischio-Pubic Ramus

F

32. Ventral Arc

—

33. Preauricular Sulcus

F

34. Obturator Foramen

F

35. Pelvic Brim

F

36. Acetabulum

F?

37. Ilium Auricular Surface

F

Sacrum

38. Segments

39. Morphology

Sternum

Skeleton Recording Sheet (Adult)

Dentition

40. Permanent

/ = Lost PM X = Lost AM B = Broken C = Caries A = Abscess NP = Not Present
 R = Root Only U = Unerupted E = Erupting PE = Partial Eruption PU = Pulp Exposed
 - = Jaw Not Present

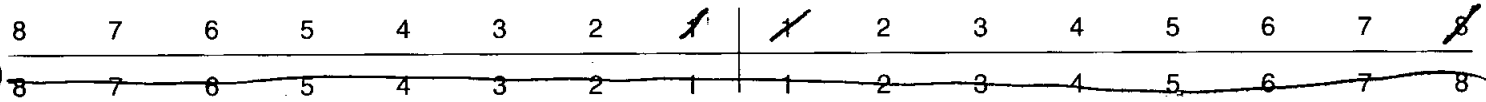

41. Bite Overbite Underbite Edge to Edge

42. Molar Attrition

M1

M2

M3

Mandible

Maxilla

Left

Right

Left

Right

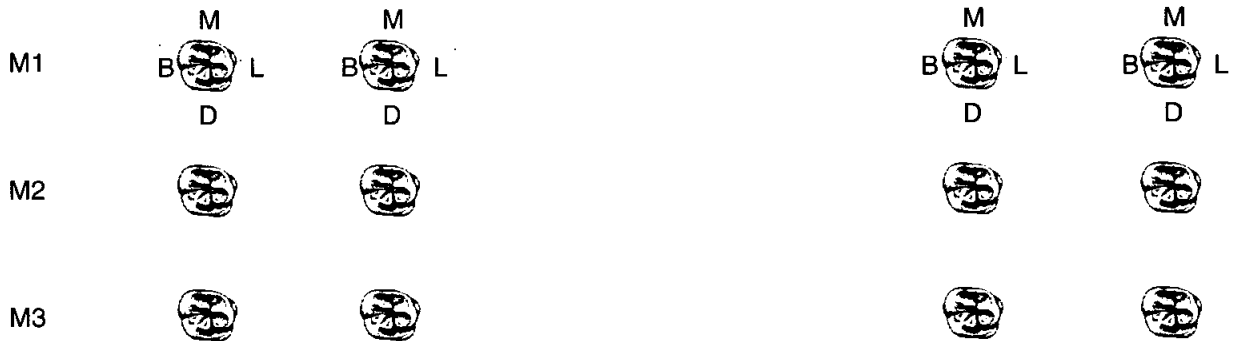

43. Dental Hyoplasia

P = Pit L = Line G = Groove



49. Metrical Data

| | | |
|--|--------|--------|
| Femoral Head Diameter >48mm = ♂, <43mm = ♀ | L | R |
| Femoral Bicondylar Width >76mm = ♂, <74mm = ♀ | L | R |
| Humerus Head Diameter >47mm = ♂, <43mm = ♀ | L 40.2 | R 40.5 |
| Radius Head Diameter >23mm = ♂, <21mm = ♀ | L | R |
| Scapula Glenoid Cavity Width >26.6mm = ♂, <26.1mm = ♀ | L | R |
| Clavicle maximum Length >150mm = ♂, <133mm = ♀ | L | R |

50. Cranial Non-metrics

- Highest Nuchal Line
- Ossicle at Lambda
- Bregmatic Bone
- Access. Lesser Pal. For
- Palatine Torus
- Metopism → Present
- Lambdoid Ossicle
- Coronal Ossicle
- Epipterice Bone
- Ossicle at Asterion
- Parietal Notch Bone
- Fronto-temporo Articulation
- Parietal Foramen
- Access Infraorb. For
- Zygomat. Facial. For
- Frontal. For
- Foramen of Huschke
- Auditory Torus
- Mandibular Torus
- Torus Maxillares
- Precondylar Tubercle
- Foramen Ovale
- Supra-Orbital Foramen
- Postcondylar facet
- Foramen Spinosum
- Posterior Cond. Canal
- Condylar Facet
- Mastoid Foramen
- Ant. Ethmoid Foramen
- Post. Ethmoid Foramen
- Anterior Condylar Canal

Skeleton Recording Sheet (Adult)

53.

left

right

Femur

| | | |
|----------------------|-----|-----|
| FeL1 Max. L | 432 | 434 |
| FeL2 Obl. L | | |
| FeD1 A-P Subtroch DI | | |
| FeD2 M-L Subtroch DI | | |
| FeDs Max. DI Head | | |
| C Midshaft Circ. | | |
| FeEI Bicond Width | | |

Tibia

| | | |
|-----------------------|-----|--|
| TiL1 Max. L | 348 | |
| TIB1 Bicond Width | | |
| TiD1 A-P DI. Nut. For | | |
| TiD2 M-L DI. Nut. For | | |

Fibula

| | | |
|-------------|--|--|
| FIL1 Max. L | | |
|-------------|--|--|

Humerus

| | | |
|-------------------|--|--|
| HuL1 Max. L | | |
| HuD5 Max. DI Head | | |
| HC Midshaft Circ | | |

Radius

| | | |
|-------------|--|--|
| RaL1 Max. L | | |
|-------------|--|--|

Ulna

| | | |
|-------------|--|--|
| UiL1 Max. L | | |
|-------------|--|--|

Clavicle

| | | |
|-------------|--|--|
| CiL1 Max. L | | |
|-------------|--|--|

55. Pathological Distribution

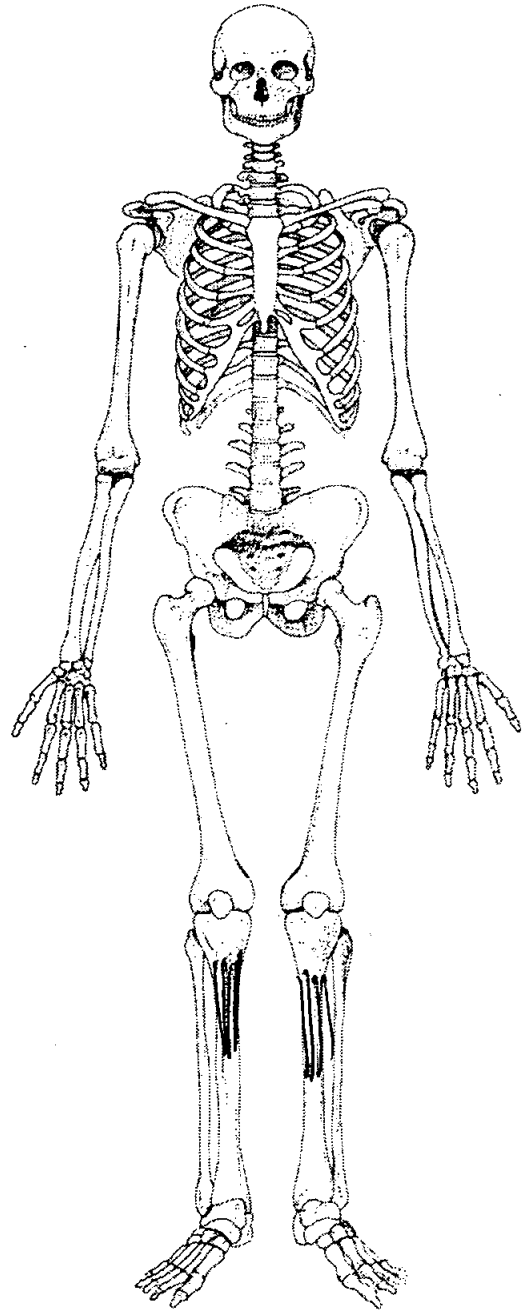
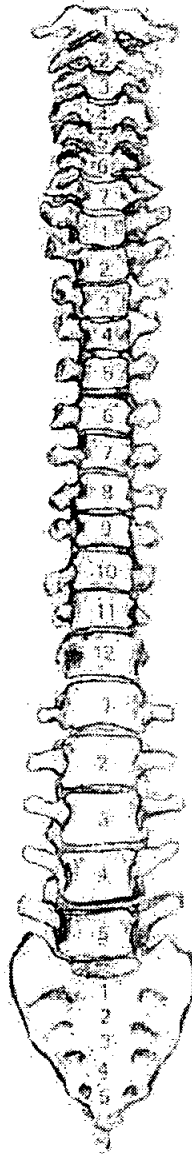
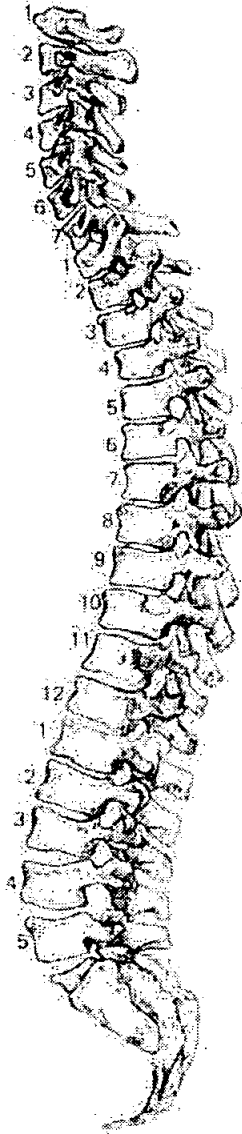

56. Pathological Description

Lateral bowing of the tibiae. Rickets - healed.

Skeleton Recording Sheet (Adult)

1. Site Name 02200

2. Date of Record

| | | |
|----|----|----|
| 16 | 11 | 11 |
|----|----|----|

3. Period

4. Skeleton Number

| | | | | | |
|-----|--|--|--|--|--|
| 490 | | | | | |
|-----|--|--|--|--|--|

5. Age

| | | |
|---|---|---|
| M | T | A |
|---|---|---|

6. Sex (tick one) Male Female Unidentified

40⁺

7. Stature 172.62 ± 2.99 cm

8. Preservation (tick one) Excellent Good Poor Destroyed

9. Summary of Pathological Conditions ? DISTH.

10. Diagram of Bones Present 1

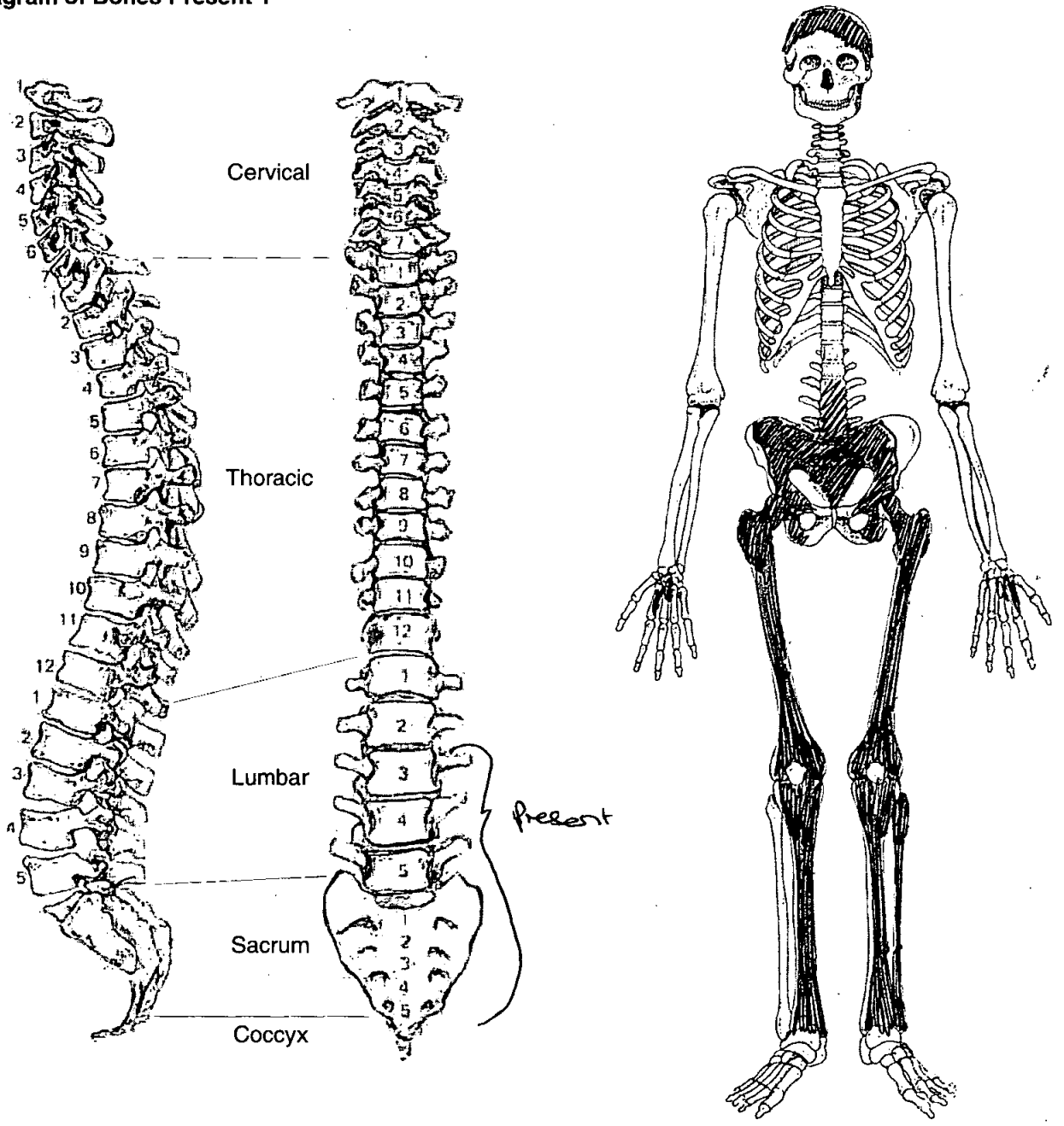

Skeleton Recording Sheet (Adult)

Adult Age Estimation

13. Epiphyseal Fusion

22-25+

14. Dental Eruption and Development

NP

15. Dental Attrition

NP

16. Pubic Symphyses

a. Todd (♂ & ♀)

b. McKern & Stewart (♂)

c. Gilbert and McKern (♀)

d. Suchey Brooks (♂ & ♀)

17. Sternal End of Ribs

18. Cranial Suture Closure

19. Ilium Auricular Surface

L: fused to sacrum, R: too much
P.M. damage

20. Degenerative Joint Disease

21. Comments

Sexing

Skull

22. Supraorbital Ridges

Male

23. Mastoid Processes

Male

24. Posterior Zygomatic Arch

Male

25. Nuchal Crest/Occipital Protuberance

Male

26. Anterior Mandible

NP

27. Orbital Rims

NP

Skeleton Recording Sheet (Adult)

Pelvis

28. Sciatic Notch

None

29. Subpubic Angle

NP

30. Subpubic Concavity

31. Ischio-Pubic Ramus

32. Ventral Arc

33. Preauricular Sulcus

34. Obturator Foramen

35. Pelvic Brim

None

36. Acetabulum

None

37. Ilium Auricular Surface

-

Sacrum

38. Segments

None

39. Morphology

None

Sternum

Skeleton Recording Sheet (Adult)

49. Metrical Data

| | | |
|--|--------|--------|
| Femoral Head Diameter >48mm = ♂, <43mm = ♀ | L 52.5 | R 57.1 |
| Femoral Bicondylar Width >76mm = ♂, <74mm = ♀ | L | R |
| Humerus Head Diameter >47mm = ♂, <43mm = ♀ | L | R |
| Radius Head Diameter >23mm = ♂, <21mm = ♀ | L | R |
| Scapula Glenoid Cavity Width >26.6mm = ♂, <26.1mm = ♀ | L | R |
| Clavicle maximum Length >150mm = ♂, <133mm = ♀ | L | R |

50. Cranial Non-metrics

| | |
|-----------------------------|---------------|
| Highest Nuchal Line | |
| Ossicle at Lambda | |
| Bregmatic Bone | |
| Access. Lesser Pal. For | |
| Palatine Torus | |
| Metopism | |
| Lambdoid Ossicle | R + L present |
| Coronal Ossicle | |
| Epipterice Bone | |
| Ossicle at Asterion | |
| Parietal Notch Bone | |
| Fronto-temporo Articulation | |
| Parietal Foramen | L present |
| Access Infraorb. For | |
| Zygomat. Facial. For | |
| Frontal. For | |
| Foramen of Huschke | |
| Auditory Torus | |
| Mandibular Torus | |
| Torus Maxillares | |
| Precondylar Tubercle | |
| Foramen Ovale | |
| Supra-Orbital Foramen | |
| Postcondylar facet | |
| Foramen Spinosum | |
| Posterior Cond. Canal | |
| Condylar Facet | |
| Mastoid Foramen | |
| Ant. Ethmoid Foramen | |
| Post. Ethmoid Foramen | |
| Anterior Condylar Canal | |

Skeleton Recording Sheet (Adult)

51. Humerus

| | unsided | left | right |
|------------------------|----------------------|----------------------|----------------------|
| septal aperture | <input type="text"/> | <input type="text"/> | <input type="text"/> |
| supra-conyloid process | <input type="text"/> | <input type="text"/> | <input type="text"/> |

Scapula

| | | | |
|------------------------------|----------------------|----------------------|----------------------|
| supra-scapular foramen/notch | <input type="text"/> | <input type="text"/> | <input type="text"/> |
| acromial articular facet | <input type="text"/> | <input type="text"/> | <input type="text"/> |

Atlas

| | | | |
|-----------------------------|----------------------|----------------------|----------------------|
| facet form double/single | <input type="text"/> | <input type="text"/> | <input type="text"/> |
| lateral bridge | <input type="text"/> | <input type="text"/> | <input type="text"/> |
| posterior bridge | <input type="text"/> | <input type="text"/> | <input type="text"/> |
| transverse foramen biparite | <input type="text"/> | <input type="text"/> | <input type="text"/> |

Pelvis

| | | | |
|------------------|----------------------|----------------------|----------------------|
| accessory facets | <input type="text"/> | <input type="text"/> | <input type="text"/> |
|------------------|----------------------|----------------------|----------------------|

Sacrum

| | | | |
|----------------------|----------------------|----------------------|----------------------|
| accessory facets | <input type="text"/> | <input type="text"/> | <input type="text"/> |
| spina bifida occulta | <input type="text"/> | <input type="text"/> | <input type="text"/> |

Femur

| | | | |
|--------------------------------|----------------------|----------------------|----------------------|
| allen's fossa | <input type="text"/> | <input type="text"/> | <input type="text"/> |
| polirier's facet | <input type="text"/> | <input type="text"/> | <input type="text"/> |
| plaque | <input type="text"/> | <input type="text"/> | <input type="text"/> |
| third trochanter | <input type="text"/> | <input type="text"/> | <input type="text"/> |
| hypotrochanteric fossa | <input type="text"/> | <input type="text"/> | <input type="text"/> |
| exostois in trochanteric fossa | <input type="text"/> | <input type="text"/> | <input type="text"/> |

Patella

| | | | |
|--------------------|----------------------|----------------------|----------------------|
| vastus notch | <input type="text"/> | <input type="text"/> | <input type="text"/> |
| vastus fossa | <input type="text"/> | <input type="text"/> | <input type="text"/> |
| emarginate patella | <input type="text"/> | <input type="text"/> | <input type="text"/> |

Tibia

| | | | |
|-------------------|----------------------|----------------------|----------------------|
| facet form double | <input type="text"/> | <input type="text"/> | <input type="text"/> |
| facet form single | <input type="text"/> | <input type="text"/> | <input type="text"/> |

Calcaneus

| | | | |
|-------------------|----------------------|----------------------|----------------------|
| facet form double | <input type="text"/> | <input type="text"/> | <input type="text"/> |
| facet form single | <input type="text"/> | <input type="text"/> | <input type="text"/> |

Skeleton Recording Sheet (Adult)

53.

left

right

Femur

FeL1 Max. L

FeL2 Obl. L

FeD1 A-P Subtroch DI

FeD2 M-L Subtroch DI

FeDs Max. DI Head

C Midshaft Circ.

FeEI Bicond Width

Tibia

TiL1 Max. L

TiB1 Bicond Width

TiD1 A-P DI. Nut. For

TiD2 M-L DI. Nut. For

Fibula

Fil1 Max. L

Humerus

HuL1 Max. L

HuD5 Max. DI Head

HC Midshaft Circ

Radius

RaL1 Max. L

Ulna

UiL1 Max. L

Clavicle

CiL1 Max. L

Skeleton Recording Sheet (Adult)

55. Pathological Distribution

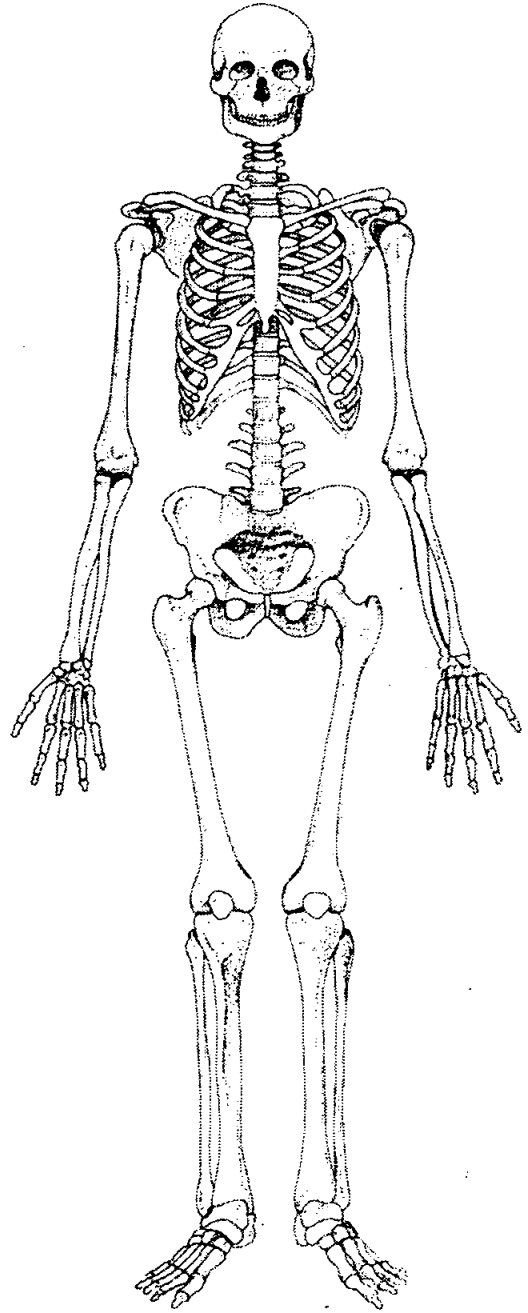
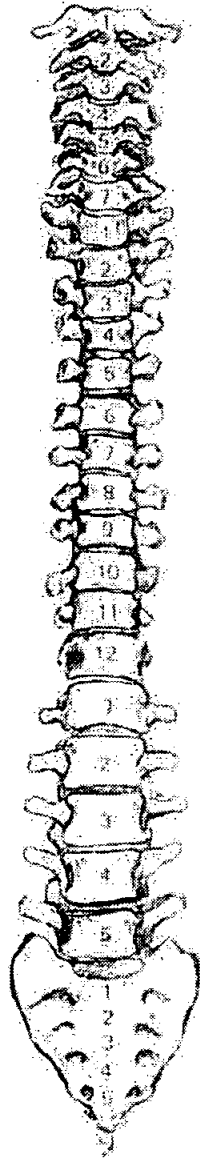
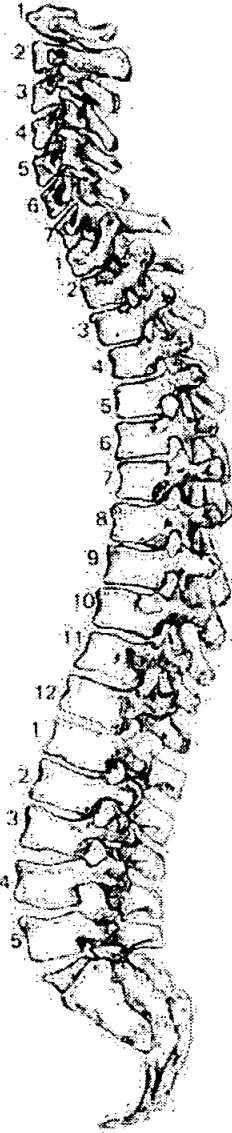

56. Pathological Description

Sacralization L5
 Fusion of R SI joint
 fusion of R proximal fibula to R proximal tibia - Post Traumatic or DISH, if other changes are taken into consideration.
 Surviving LVS = too damaged to assess

db

498

Skeleton Recording Sheet (Adult)

1. Site Name OL R 00

2. Date of Record 15 11 00

3. Period

4. Skeleton Number 498 5. Age M T A

6. Sex (tick one) Male ? Female Unidentified

7. Stature 156.616 ± 3.55 / 5'1"

8. Preservation (tick one) Excellent Good Poor Destroyed

9. Summary of Pathological Conditions Severe SJD Sacro-lumbar, lumbar + thoracic vertebrae DJD R+L hips

10. Diagram of Bones Present 1

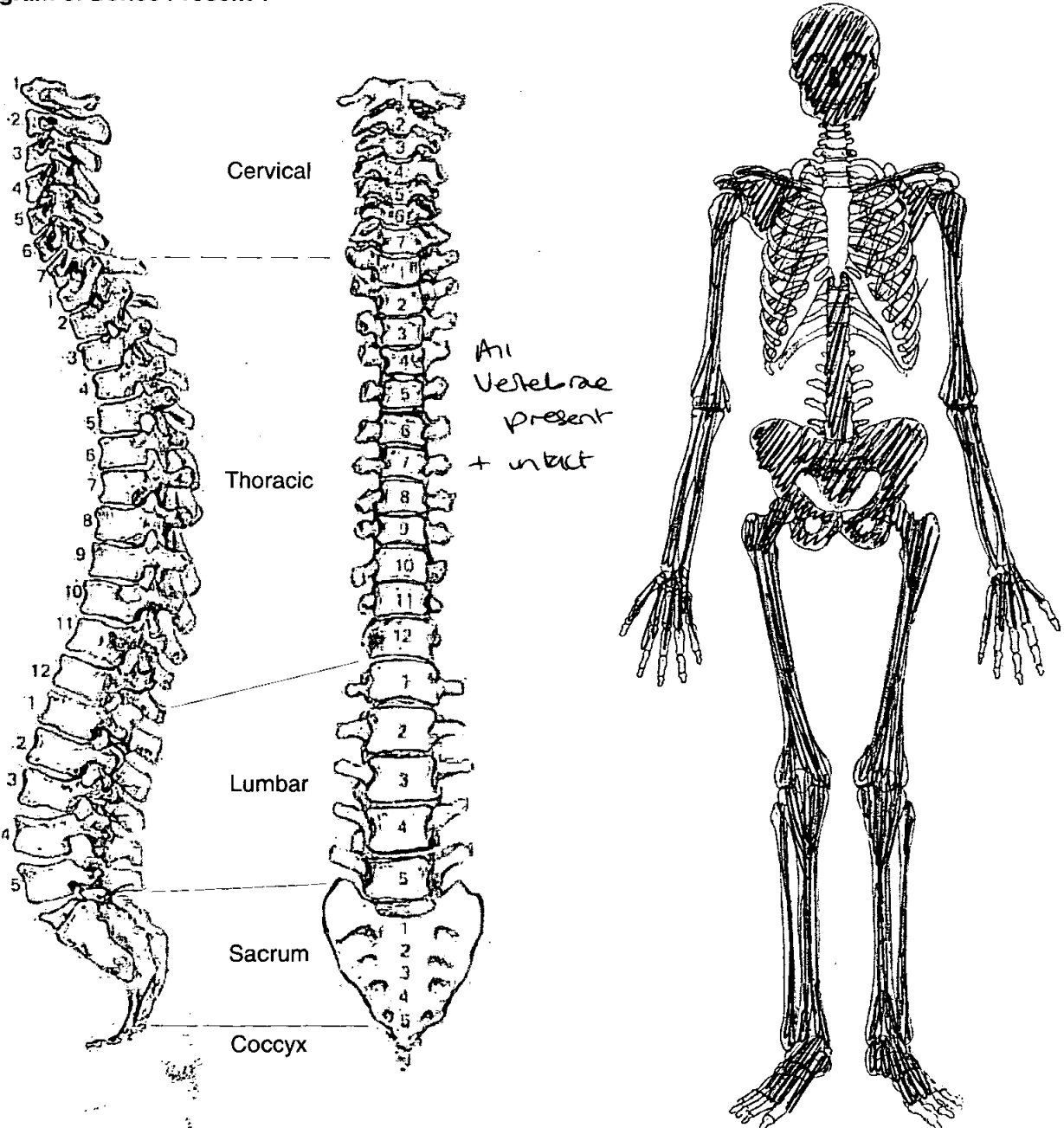

Skeleton Recording Sheet (Adult)

Adult Age Estimation

- 13. Epiphyseal Fusion 25-28⁺
- 14. Dental Eruption and Development 18⁺
- 15. Dental Attrition None surviving
- 16. Pubic Symphyses
 - a. Todd (♂ & ♀) IX 50⁺
 - b. McKern & Stewart (♂)
 - c. Gilbert and McKern (♀)
 - d. Suchey Brooks (♂ & ♀) VI 60 (Dean)
- 17. Sternal End of Ribs 59-71
- 18. Cranial Suture Closure
- 19. Ilium Auricular Surface 60⁺
- 20. Degenerative Joint Disease Severe SJD
- 21. Comments

Sexing

Skull

- 22. Supraorbital Ridges female
- 23. Mastoid Processes female / male
- 24. Posterior Zygomatic Arch female
- 25. Nuchal Crest/Occipital Protuberance female
- 26. Anterior Mandible female
- 27. Orbital Rims female

Skeleton Recording Sheet (Adult)

Pelvis

28. Sciatic Notch

Female

29. Subpubic Angle

Ambiguous

30. Subpubic Concavity

Female

31. Ischio-Pubic Ramus

Ambiguous

32. Ventral Arc

Female

33. Preauricular Sulcus

Short + Shallow

34. Obturator Foramen

Female

35. Pelvic Brim

Female

36. Acetabulum

Ambiguous

37. Ilium Auricular Surface

Male

Sacrum

38. Segments

Male

39. Morphology

Male

Sternum

Skeleton Recording Sheet (Adult)

Dentition

40. Permanent

/ = Lost PM X = Lost AM B = Broken C = Caries A = Abscess NP = Not Present
 R = Root Only U = Unerupted E = Erupting PE = Partial Eruption PU = Pulp Exposed
 - = Jaw Not Present

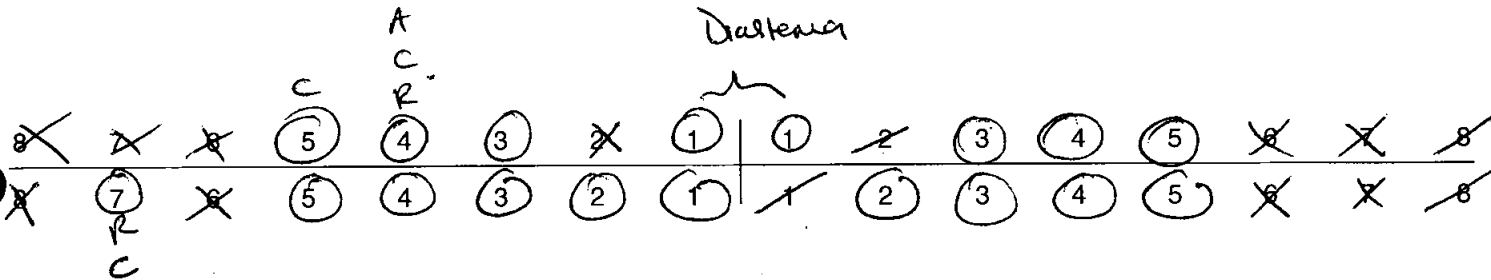

41. Bite

Overbite Underbite Edge to Edge

42. Molar Attrition

M1

M2

M3

Mandible

Maxilla

Left

Right

Left

Right

M1

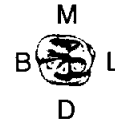
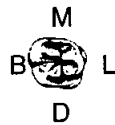

M2



M3



43. Dental Hyoplasia

P = Pit L = Line G = Groove

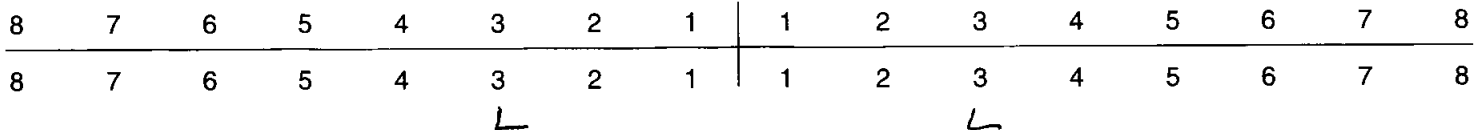

44. Calculus (Brothwell 1981)

Position

- O = Occlusal
- D = Distal
- L = Lingual
- B = Buccal
- M = Mesial
- A = All sides

Severity

- F = Flecks
- S = Slight
- ME = Medium
- H = Heavy

All teeth present.

| | | | | | | | | | | | | | | | |
|---|---|---|---|---|---|---|---|---|---|---|---|---|---|---|---|
| 8 | 7 | 6 | 5 | 4 | 3 | 2 | 1 | 1 | 2 | 3 | 4 | 5 | 6 | 7 | 8 |
| 8 | 7 | 6 | 5 | 4 | 3 | 2 | 1 | 1 | 2 | 3 | 4 | 5 | 6 | 7 | 8 |

45. Periodontal Disease (Brothwell 1981)

- S = Slight
- M = medium
- C = Considerable

46. Caries (Lukacs 1989)

Small Medium Large

| | |
|-----------------|---|
| Occlusal | |
| Mesial | S |
| Distal | |
| Buccal / Labial | |
| Lingual | 4 |
| Multiple | 3 |

47. Abscess

| | |
|----------------|---|
| Internal Drain | |
| External Drain | 4 |

48. Dental Anomalies

Diastema between Maxillary
incisors

Parked Prognathism

Skeleton Recording Sheet (Adult)

49. Metrical Data

| | | |
|--|--------|--------|
| Femoral Head Diameter >48mm = ♂, <43mm = ♀ | L 45.1 | R 45.5 |
| Femoral Bicondylar Width >76mm = ♂, <74mm = ♀ | L | R |
| Humerus Head Diameter >47mm = ♂, <43mm = ♀ | L | R |
| Radius Head Diameter >23mm = ♂, <21mm = ♀ | L | R |
| Scapula Glenoid Cavity Width >26.6mm = ♂, <26.1mm = ♀ | L | R |
| Clavicle maximum Length >150mm = ♂, <133mm = ♀ | L | R |

50. Cranial Non-metrics

| | |
|-----------------------------|---------------------------|
| Highest Nuchal Line | |
| Ossicle at Lambda | |
| Bregmatic Bone | |
| Access. Lesser Pal. For | |
| Palatine Torus | |
| Metopism | |
| Lambdoid Ossicle | R + L lambdoid ossicle |
| Coronal Ossicle | |
| Epipterice Bone | |
| Ossicle at Asterion | |
| Parietal Notch Bone | |
| Fronto-temporo Articulation | |
| Parietal Foramen | |
| Access Infraorb. For | |
| Zygomat. Facial. For | |
| Frontal. For | R frontal foramen present |
| Foramen of Huschke | |
| Auditory Torus | |
| Mandibular Torus | |
| Torus Maxillares | |
| Precondylar Tubercle | |
| Foramen Ovale | |
| Supra-Orbital Foramen | |
| Postcondylar facet | |
| Foramen Spinosum | |
| Posterior Cond. Canal | |
| Condylar Facet | L Condylar facet = double |
| Mastoid Foramen | Absent R + L |
| Ant. Ethmoid Foramen | |
| Post. Ethmoid Foramen | |
| Anterior Condylar Canal | |

Skeleton Recording Sheet (Adult)

51. Humerus

| | unsided | left | right |
|------------------------|--------------------------|--------------------------|--------------------------|
| septal aperture | <input type="checkbox"/> | <input type="checkbox"/> | <input type="checkbox"/> |
| supra-conyloid process | <input type="checkbox"/> | <input type="checkbox"/> | <input type="checkbox"/> |

Scapula

| | | | |
|------------------------------|--------------------------|--------------------------|-------------------------------------|
| supra-scapular foramen/notch | <input type="checkbox"/> | <input type="checkbox"/> | <input type="checkbox"/> |
| acromial articular facet | <input type="checkbox"/> | <input type="checkbox"/> | <input checked="" type="checkbox"/> |

Atlas

| | | | |
|-----------------------------|--------------------------|--------------------------|--------------------------|
| facet form double/single | <input type="checkbox"/> | <input type="checkbox"/> | <input type="checkbox"/> |
| lateral bridge | <input type="checkbox"/> | <input type="checkbox"/> | <input type="checkbox"/> |
| posterior bridge | <input type="checkbox"/> | <input type="checkbox"/> | <input type="checkbox"/> |
| transverse foramen biparite | <input type="checkbox"/> | <input type="checkbox"/> | <input type="checkbox"/> |

Pelvis

| | | | |
|------------------|--------------------------|--------------------------|--------------------------|
| accessory facets | <input type="checkbox"/> | <input type="checkbox"/> | <input type="checkbox"/> |
|------------------|--------------------------|--------------------------|--------------------------|

Sacrum

| | | | |
|----------------------|--------------------------|--------------------------|--------------------------|
| accessory facets | <input type="checkbox"/> | <input type="checkbox"/> | <input type="checkbox"/> |
| spina bifida occulta | <input type="checkbox"/> | <input type="checkbox"/> | <input type="checkbox"/> |

Femur

| | | | |
|--------------------------------|--------------------------|-------------------------------------|-------------------------------------|
| allen's fossa | <input type="checkbox"/> | <input type="checkbox"/> | <input type="checkbox"/> |
| poirier's facet | <input type="checkbox"/> | <input type="checkbox"/> | <input type="checkbox"/> |
| plaque | <input type="checkbox"/> | <input checked="" type="checkbox"/> | <input checked="" type="checkbox"/> |
| third trochanter | <input type="checkbox"/> | <input type="checkbox"/> | <input type="checkbox"/> |
| hypotrochanteric fossa | <input type="checkbox"/> | <input type="checkbox"/> | <input type="checkbox"/> |
| exostois in trochanteric fossa | <input type="checkbox"/> | <input checked="" type="checkbox"/> | <input checked="" type="checkbox"/> |

Patella

| | | | |
|--------------------|--------------------------|--------------------------|--------------------------|
| vastus notch | <input type="checkbox"/> | <input type="checkbox"/> | <input type="checkbox"/> |
| vastus fossa | <input type="checkbox"/> | <input type="checkbox"/> | <input type="checkbox"/> |
| emarginate patella | <input type="checkbox"/> | <input type="checkbox"/> | <input type="checkbox"/> |

Tibia

| | | | |
|-------------------|--------------------------|--------------------------|--------------------------|
| facet form double | <input type="checkbox"/> | <input type="checkbox"/> | <input type="checkbox"/> |
| facet form single | <input type="checkbox"/> | <input type="checkbox"/> | <input type="checkbox"/> |

Calcaneus

| | | | |
|-------------------|--------------------------|-------------------------------------|-------------------------------------|
| facet form double | <input type="checkbox"/> | <input checked="" type="checkbox"/> | <input checked="" type="checkbox"/> |
| facet form single | <input type="checkbox"/> | <input type="checkbox"/> | <input checked="" type="checkbox"/> |

Skeleton Recording Sheet (Adult)

53.

left

right

Femur

- FeL1 Max. L
- FeL2 Obl. L
- FeD1 A-P Subtroch DI
- FeD2 M-L Subtroch DI
- FeDs Max. DI Head
- C Midshaft Circ.
- FeE1 Bicond Width

| | |
|--|-----|
| | 422 |
| | |
| | |
| | |
| | |
| | |
| | |

Tibia

- TiL1 Max. L
- TiB1 Bicond Width
- TiD1 A-P DI. Nut. For
- TiD2 M-L DI. Nut. For

| | |
|--|-----|
| | 322 |
| | |
| | |
| | |

Fibula

- FiL1 Max. L

| | |
|--|--|
| | |
|--|--|

Humerus

- HuL1 Max. L
- HuD5 Max. DI Head
- HC Midshaft Circ

| | |
|--|--|
| | |
| | |
| | |

Radius

- RaL1 Max. L

| | |
|--|--|
| | |
|--|--|

Ulna

- UiL1 Max. L

| | |
|--|--|
| | |
|--|--|

Clavicle

- CiL1 Max. L

| | |
|--|--|
| | |
|--|--|

55. Pathological Distribution

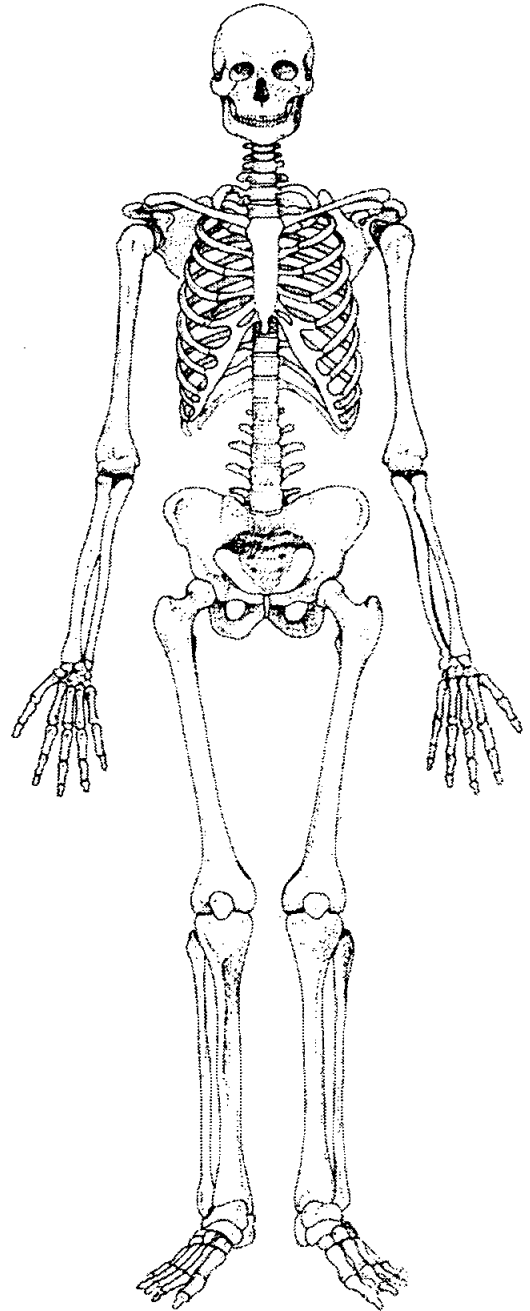
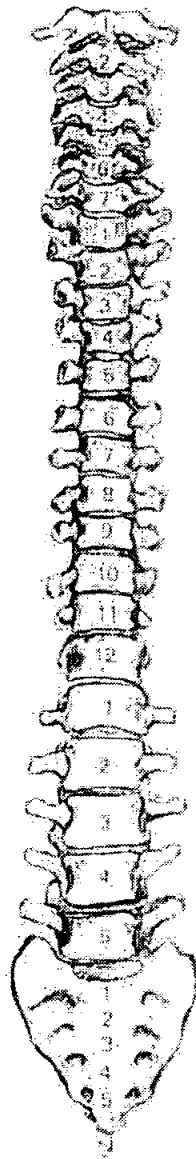
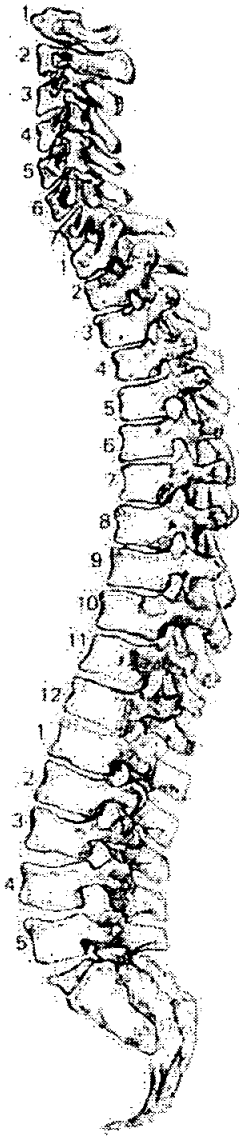

56. Pathological Description

Proximal osteophytic growth in Spine + Basin of R. Sacro-iliac
Jt. Predominantly on Rt. Side. Could be ankylosing
Spodulike, but Sex + Degen changes in hip
Suggest O/A = More likely.

DD
Lt prox femur - ops + flattening of Jt. Surf. Lt acetabulum -
ops + slight p.o.
Rt prox femur + acetabulum = as above

57. Spinal Joint Disease (for key and recording method see over)

| | | 1 | 2 | 3 | 4 | 5 | 6 | 7 | 8 | 9 | 10 |
|-----|----------------------|---|---|---|---|---|---|---|---|---|----|
| C1 | OP PO SN EB | ✓ | | | | | | | | | |
| C2 | OP PO SN EB | ✓ | ✓ | | | | | | | | |
| C3 | OP PO SN EB | ✓ | ✓ | | | | | | | | |
| C4 | OP PO SN EB | ✓ | ✓ | | | | | | | | |
| C5 | OP PO SN EB | ✓ | ✓ | | | | | | | | |
| C6 | OP PO SN EB | ✓ | ✓ | | | | | | | | |
| C7 | OP PO SN EB | ✓ | ✓ | | | | | | | | |
| T1 | OP PO SN EB | ✓ | ✓ | | | | | | | | |
| T2 | OP PO SN EB | ✓ | ✓ | | | | | | | | |
| T3 | OP PO SN EB | ✓ | ✓ | | | | | | | | |
| T4 | OP PO SN EB | ✓ | ✓ | | | | | | | | |
| T5 | OP PO SN EB | ✓ | ✓ | | | | | | | | |
| T6 | OP PO SN EB | ✓ | ✓ | | | | | | | | |
| T7 | OP PO SN EB | ✓ | ✓ | | | | | | | | |
| T8 | OP PO SN EB | ✓ | ✓ | | | | | | | | |
| T9 | OP PO SN EB | ✓ | ✓ | | | | | | | | |
| T10 | OP PO SN EB | ✓ | ✓ | | | | | | | | |
| T11 | OP PO SN EB | ✓ | ✓ | | | | | | | | |
| T12 | OP PO SN EB | ✓ | ✓ | | | | | | | | |
| L1 | OP PO SN EB | ✓ | ✓ | | | | | | | | |
| L2 | OP PO SN EB | ✓ | ✓ | | | | | | | | |
| L3 | OP PO SN EB | ✓ | ✓ | | | | | | | | |
| L4 | OP PO SN EB | ✓ | ✓ | | | | | | | | |
| L5 | OP PO SN EB | ✓ | ✓ | | | | | | | | |

1. Site Name OLR 00

2. Date of Record 11 10 00

3. Period

4. Skeleton Number 499 5. Age MIT A

6. Sex (tick one) Male Female Unidentified

7. Stature 168.98 ± 2.99 / 5'5"

8. Preservation (tick one) Excellent Good Poor Destroyed

9. Summary of Pathological Conditions

SID - Cervical + Thoracic
Dental Disease - AMTL, Caries, Abscesses
DDD - Medial ends L + L Calcified

10. Diagram of Bones Present 1

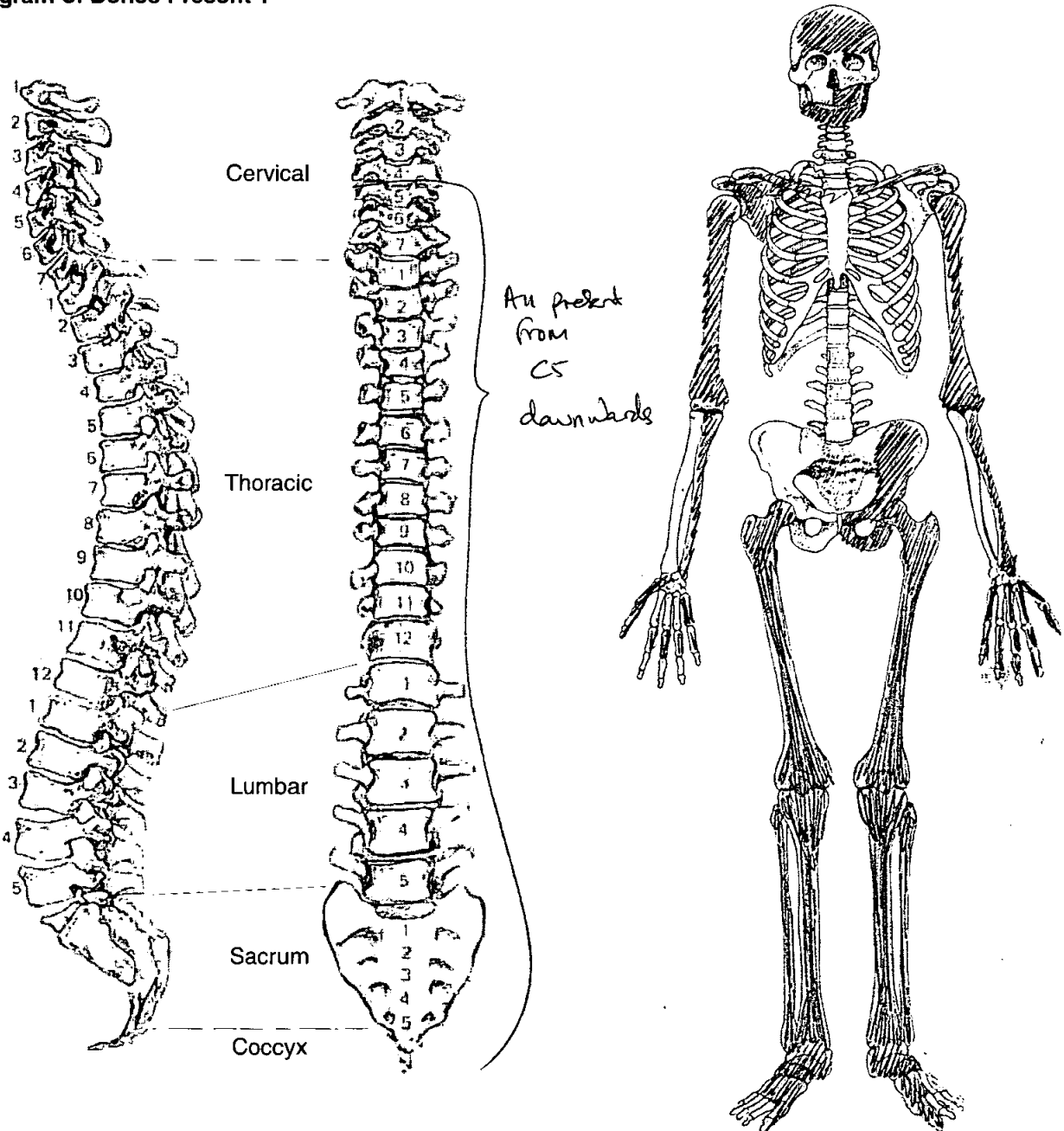

Skeleton Recording Sheet (Adult)

Adult Age Estimation

13. Epiphyseal Fusion

25.29⁺
18⁺

14. Dental Eruption and Development

only 7 + 8 Surviving intact. Attrition suggests 32-42 y.

15. Dental Attrition

16. Pubic Symphyses

a. Todd (♂ & ♀)

X 50⁺

b. McKern & Stewart (♂)

c. Gilbert and McKern (♀)

d. Suchey Brooks (♂ & ♀)

IV

17. Sternal End of Ribs

54-64

18. Cranial Suture Closure

19. Ilium Auricular Surface

60⁺

20. Degenerative Joint Disease

SJD

21. Comments

Sexing

Skull

22. Supraorbital Ridges

♂

23. Mastoid Processes

♂

24. Posterior Zygomatic Arch

NP

25. Nuchal Crest/Occipital Protuberance

NP

26. Anterior Mandible

♂

27. Orbital Rims

NP ♂

Pelvis

28. Sciatic Notch

♂

29. Subpubic Angle

N.P. (uncamp)

30. Subpubic Concavity

N.P.

31. Ischio-Pubic Ramus

N.P.

32. Ventral Arc

NP

33. Preauricular Sulcus

♂

34. Obturator Foramen

NP

35. Pelvic Brim

♂

36. Acetabulum

♂

37. Ilium Auricular Surface

♂

Sacrum

38. Segments

SI only. ♂ morphology.

39. Morphology

Sternum

Dentition

40. Permanent

/ = Lost PM X = Lost AM B = Broken C = Caries A = Abscess NP = Not Present
 R = Root Only U = Unerupted E = Erupting PE = Partial Eruption PU = Pulp Exposed
 - = Jaw Not Present

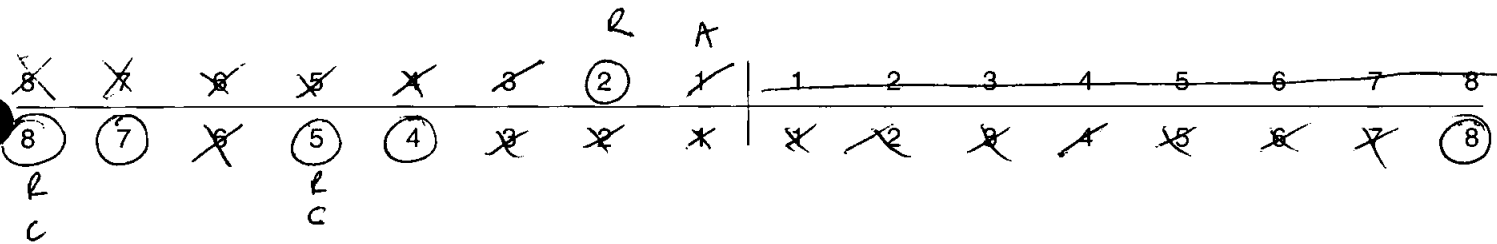

41. Bite

Overbite Underbite Edge to Edge

42. Molar Attrition

M1

M2

M3

Mandible

Maxilla

Left

Right

Left

Right

M1

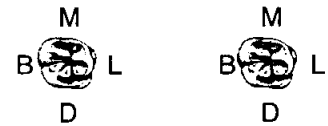
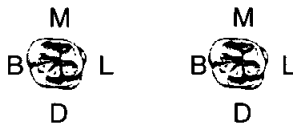

M2



M3



43. Dental Hyoplasia

P = Pit L = Line G = Groove

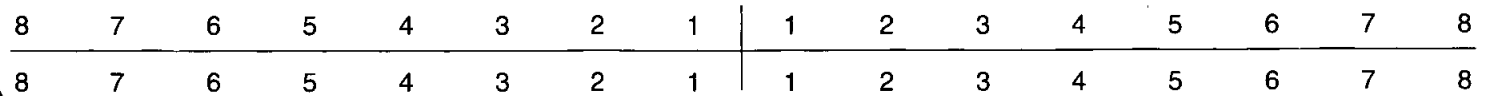

Skeleton Recording Sheet (Adult)

44. Calculus (Brothwell 1981)

Position

- O = Occlusal
- D = Distal
- L = Lingual
- B = Buccal
- M = Mesial
- A = All sides

Severity

- F = Flecks
- S = Slight
- ME = Medium
- H = Heavy

| | | | | | | | | | | | | | | | |
|---|---|---|---|---|---|---|---|---|---|---|---|---|---|---|---|
| 8 | 7 | 6 | 5 | 4 | 3 | 2 | 1 | 1 | 2 | 3 | 4 | 5 | 6 | 7 | 8 |
| 8 | 7 | 6 | 5 | 4 | 3 | 2 | 1 | 1 | 2 | 3 | 4 | 5 | 6 | 7 | 8 |

Mē/A

+L

45. Periodontal Disease (Brothwell 1981)

- S = Slight
- M = medium
- C = Considerable

46. Caries (Lukacs 1989)

Small Medium Large

- Occusal
- Mesial
- Distal
- Buccal / Labial
- Lingual
- Multiple 21. 81.

47. Abscess

- Internal Drain
- External Drain JJ

48. Dental Anomalies

.....

.....

.....

.....

.....

49. Metrical Data

| | | |
|--|--------|-----------|
| Femoral Head Diameter >48mm = ♂, <43mm = ♀ | L 49.2 | R Incomp. |
| Femoral Bicondylar Width >76mm = ♂, <74mm = ♀ | L | R |
| Humerus Head Diameter >47mm = ♂, <43mm = ♀ | L | R |
| Radius Head Diameter >23mm = ♂, <21mm = ♀ | L | R |
| Scapula Glenoid Cavity Width >26.6mm = ♂, <26.1mm = ♀ | L | R |
| Clavicle maximum Length >150mm = ♂, <133mm = ♀ | L | R |

50. Cranial Non-metrics

- Highest Nuchal Line
- Ossicle at Lambda
- Bregmatic Bone
- Access. Lesser Pal. For
- Palatine Torus
- Metopism
- Lambdoid Ossicle
- Coronal Ossicle
- Epipteric Bone
- Ossicle at Asterion
- Parietal Notch Bone
- Fronto-temporo Articulation
- Parietal Foramen
- Access Infraorb. For
- Zygomat. Facial. For
- Frontal. For
- Foramen of Huschke
- Auditory Torus
- Mandibular Torus
- Torus Maxillares
- Precondylar Tubercle
- Foramen Ovale
- Supra-Orbital Foramen
- Postcondylar facet
- Foramen Spinosum
- Posterior Cond. Canal
- Condylar Facet
- Mastoid Foramen
- Ant. Ethmoid Foramen
- Post. Ethmoid Foramen
- Anterior Condylar Canal

Skeleton Recording Sheet (Adult)

51. Humerus

| | unsided | left | right |
|------------------------|----------------------|----------------------|----------------------|
| septal aperture | <input type="text"/> | <input type="text"/> | <input type="text"/> |
| supra-conyloid process | <input type="text"/> | <input type="text"/> | <input type="text"/> |

Scapula

| | | | |
|------------------------------|----------------------|----------------------|----------------------|
| supra-scapular foramen/notch | <input type="text"/> | <input type="text"/> | <input type="text"/> |
| acromial articular facet | <input type="text"/> | <input type="text"/> | <input type="text"/> |

Atlas

| | | | |
|-----------------------------|----------------------|----------------------|----------------------|
| facet form double/single | <input type="text"/> | <input type="text"/> | <input type="text"/> |
| lateral bridge | <input type="text"/> | <input type="text"/> | <input type="text"/> |
| posterior bridge | <input type="text"/> | <input type="text"/> | <input type="text"/> |
| transverse foramen biparite | <input type="text"/> | <input type="text"/> | <input type="text"/> |

Pelvis

| | | | |
|------------------|----------------------|----------------------|----------------------|
| accessory facets | <input type="text"/> | <input type="text"/> | <input type="text"/> |
|------------------|----------------------|----------------------|----------------------|

Sacrum

| | | | |
|----------------------|----------------------|----------------------|----------------------|
| accessory facets | <input type="text"/> | <input type="text"/> | <input type="text"/> |
| spina bifida occulta | <input type="text"/> | <input type="text"/> | <input type="text"/> |

Femur

| | | | |
|---------------------------------|----------------------|----------------------|-------------------------------------|
| allen's fossa | <input type="text"/> | <input type="text"/> | <input type="text"/> |
| polirier's facet | <input type="text"/> | <input type="text"/> | <input type="text"/> |
| plaque | <input type="text"/> | <input type="text"/> | <input checked="" type="checkbox"/> |
| third trochanter | <input type="text"/> | <input type="text"/> | <input type="text"/> |
| hypotrochanteric fossa | <input type="text"/> | <input type="text"/> | <input type="text"/> |
| exostosis in trochanteric fossa | <input type="text"/> | <input type="text"/> | <input type="text"/> |

Patella

| | | | |
|--------------------|----------------------|----------------------|----------------------|
| vastus notch | <input type="text"/> | <input type="text"/> | <input type="text"/> |
| vastus fossa | <input type="text"/> | <input type="text"/> | <input type="text"/> |
| emarginate patella | <input type="text"/> | <input type="text"/> | <input type="text"/> |

Tibia

| | | | |
|-------------------|----------------------|----------------------|----------------------|
| facet form double | <input type="text"/> | <input type="text"/> | <input type="text"/> |
| facet form single | <input type="text"/> | <input type="text"/> | <input type="text"/> |

Calcaneus

| | | | |
|-------------------|----------------------|-------------------------------------|-------------------------------------|
| facet form double | <input type="text"/> | <input checked="" type="checkbox"/> | <input checked="" type="checkbox"/> |
| facet form single | <input type="text"/> | <input type="text"/> | <input type="text"/> |

Skeleton Recording Sheet (Adult)

53.

left

right

Femur

| | | |
|----------------------|-----|--|
| FeL1 Max. L | 461 | |
| FeL2 Obl. L | | |
| FeD1 A-P Subtroch DI | | |
| FeD2 M-L Subtroch DI | | |
| FeDs Max. DI Head | | |
| C Midshaft Circ. | | |
| FeE1 Bicond Width | | |

Tibia

| | | |
|-----------------------|-----|--|
| TiL1 Max. L | 352 | |
| TiB1 Bicond Width | | |
| TiD1 A-P DI. Nut. For | | |
| TiD2 M-L DI. Nut. For | | |

Fibula

| | | |
|-------------|--|--|
| FiL1 Max. L | | |
|-------------|--|--|

Humerus

| | | |
|-------------------|--|--|
| HuL1 Max. L | | |
| HuD5 Max. DI Head | | |
| HC Midshaft Circ | | |

Radius

| | | |
|-------------|--|--|
| RaL1 Max. L | | |
|-------------|--|--|

Ulna

| | | |
|-------------|--|--|
| UiL1 Max. L | | |
|-------------|--|--|

Clavicle

| | | |
|-------------|--|--|
| CiL1 Max. L | | |
|-------------|--|--|

55. Pathological Distribution

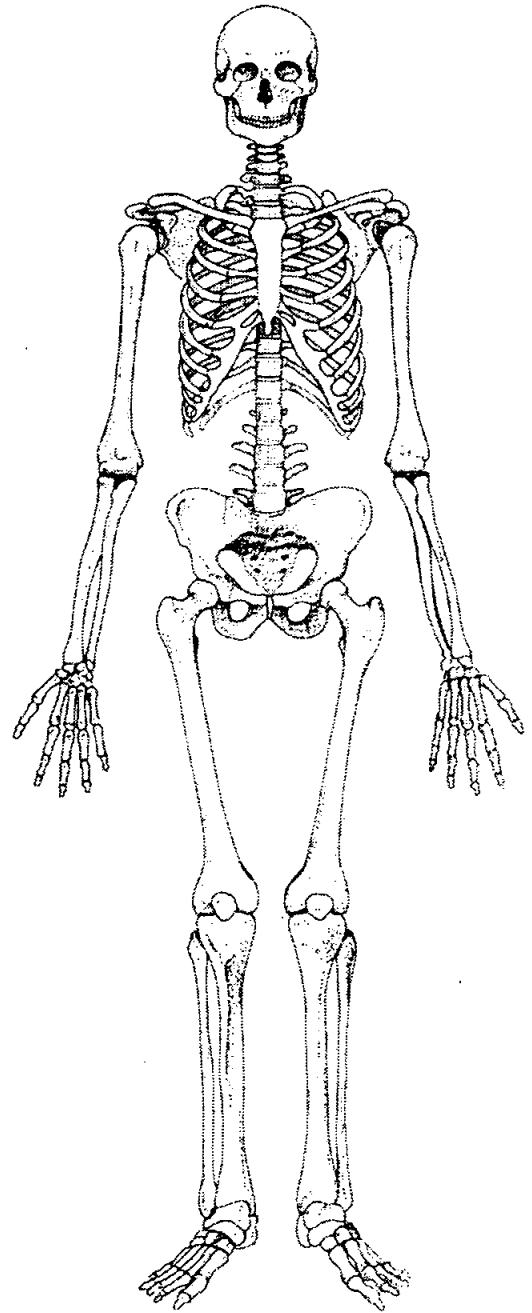
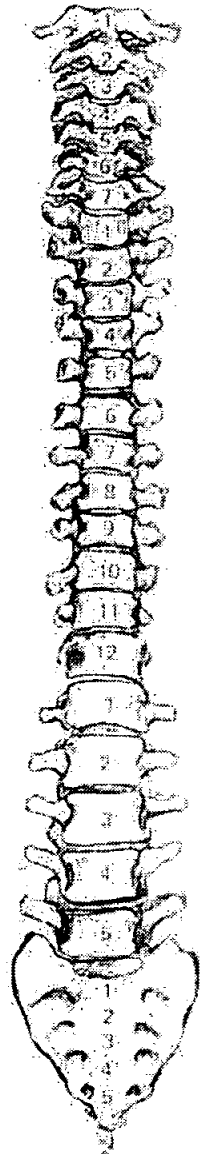
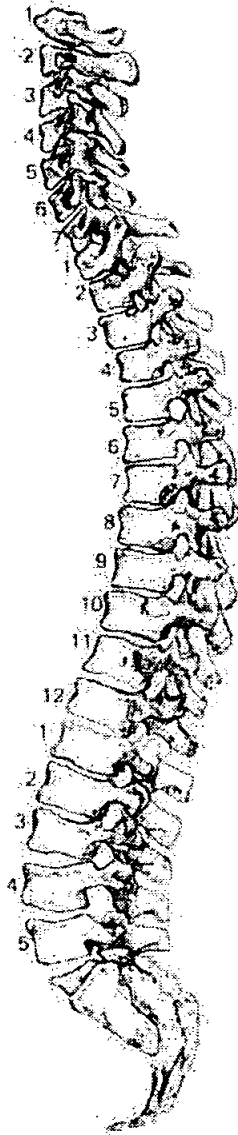

56. Pathological Description

SJD - Severe in Cervical + T12 -> lower thoracic
vertebrae

57. Spinal Joint Disease (for key and recording method see over)

| | | 1 | 2 | 3 | 4 | 5 | 6 | 7 | 8 | 9 | 10 | |
|-----|----------------------|---|---|----------|---|---|---|---|---|---|----|--|
| C1 | OP PO SN EB | | | | | | | | | | | |
| C2 | OP PO SN EB | | | | | | | | | | | |
| C3 | OP PO SN EB | | | | | | | | | | | |
| C4 | OP PO SN EB | | | | | | | | | | | |
| C5 | OP | ✓ | ✓ | | | | | | | | | |
| | PO | | | | | | | | | | | |
| C6 | SN | | ✓ | | | | | | | | | |
| | EB | | | | | | | | | | | |
| C7 | OP | | ✓ | | | | | | | | | |
| | PO | | ✓ | | | | | | | | | |
| T1 | SN | ✓ | ✓ | } Severe | | | | | | | | |
| | EB | ✓ | ✓ | | | | | | | | | |
| T2 | OP | ✓ | ✓ | | | | | | | | | |
| | PO | ✓ | ✓ | | | | | | | | | |
| T3 | SN | ✓ | ✓ | | | | | | | | | |
| | EB | ✓ | ✓ | | | | | | | | | |
| T4 | OP | ✓ | ✓ | | | | | | | | | |
| | PO | ✓ | ✓ | | | | | | | | | |
| T5 | SN | | ✓ | | | | | | | | | |
| | EB | | ✓ | | | | | | | | | |
| T6 | OP | ✓ | ✓ | | | | | | | | | |
| | PO | ✓ | ✓ | | | | | | | | | |
| T7 | SN | ✓ | ✓ | | | | | | | | ✓ | |
| | EB | ✓ | ✓ | | | | | | | | | |
| T8 | OP | ✓ | ✓ | } Severe | | | | | | | | |
| | PO | ✓ | ✓ | | | | | | | | | |
| T9 | SN | ✓ | ✓ | | | | | | | | | |
| | EB | ✓ | ✓ | | | | | | | | | |
| T10 | OP | ✓ | ✓ | | | | | | | | | |
| | PO | ✓ | ✓ | | | | | | | | | |
| T11 | SN | ✓ | ✓ | | | | | | | | | |
| | EB | ✓ | ✓ | | | | | | | | | |
| T12 | OP | ✓ | ✓ | | | | | | | | | |
| | PO | ✓ | ✓ | | | | | | | | | |
| L1 | OP PO SN EB | | | | | | | | | | | |
| L2 | OP | ✓ | ✓ | | | | | | | | | |
| | PO | ✓ | ✓ | | | | | | | | | |
| L3 | SN | ✓ | ✓ | | | | | | | | | |
| | EB | ✓ | ✓ | | | | | | | | | |
| L4 | OP | ✓ | ✓ | | | | | | | | | |
| | PO | ✓ | ✓ | | | | | | | | | |
| L5 | SN | ✓ | ✓ | | | | | | | | | |
| | EB | ✓ | ✓ | | | | | | | | | |

Fixed together