

Islington, Old Street, St Lukes
0900

Box 11 file 1

E. SYNTHESISED ENVIRONMENTAL DATA - 630-669 ^{skeletons}

SCAN PDF

FILMING INSTRUCTIONS

Submitter OASouth

No. of CD copies: 2

Headings

Site information

Line 1: [OASouth] County:[Greater London] Parish:[Islington] Site:[Old Street, St Lukes]

Site code[OLR00]

Line 2: Excavators name[A. Boyle]

Line 3:

Classification of material

Tick if present

Index to archive	
Introduction	
A:Final Report	
A:Publication Report	
B:Site Data – Text: Diary/Daybook/Fieldnotes	
B: Site Data – Text: General Summaries	
B: Site Data – Text: Primary Context Records	
B: Site Data – Text: Synthesised Context Records	
B: Site Data – Text: Survey Reports	
B: Site Data – Text: Catalogue of Drawings	
B: Site Data – Text: Primary Drawings	
B: Site Data – Text: Synthesised Drawings	
C: Finds Data – Text: Primary Finds Data	
C: Finds Data – Text: Synthesised Finds Data	
C: Finds Data – Text: Specialist Reports	
C: Finds Data – Text: Box/Bag List	
D: Catalogue of Photos/Slides/Videos/X--rays	
E: Environmental/Ecofact Data: Primary Records	
E: Environmental/Ecofact Data: Synthesised Records <i>Unnamed Individuals 630-669</i>	✓
E: Environmental/Ecofact Data: Specialist Reports	
F: Documentary	
F: Press and Publicity	
G: Correspondence	
H: Miscellaneous	

1. Site Name OLR 00

2. Date of Record 14 12 00

3. Period P-M

4. Skeleton Number 630

5. Age

6. Sex (tick one) Male Female Unidentified

48-54

7. Stature 154.95 ± 3.55

8. Preservation (tick one) Excellent Good Poor Destroyed

9. Summary of Pathological Conditions
on of the ~~1st~~ cervicals
Spinal Degenerative joint disease

10. Diagram of Bones Present 1

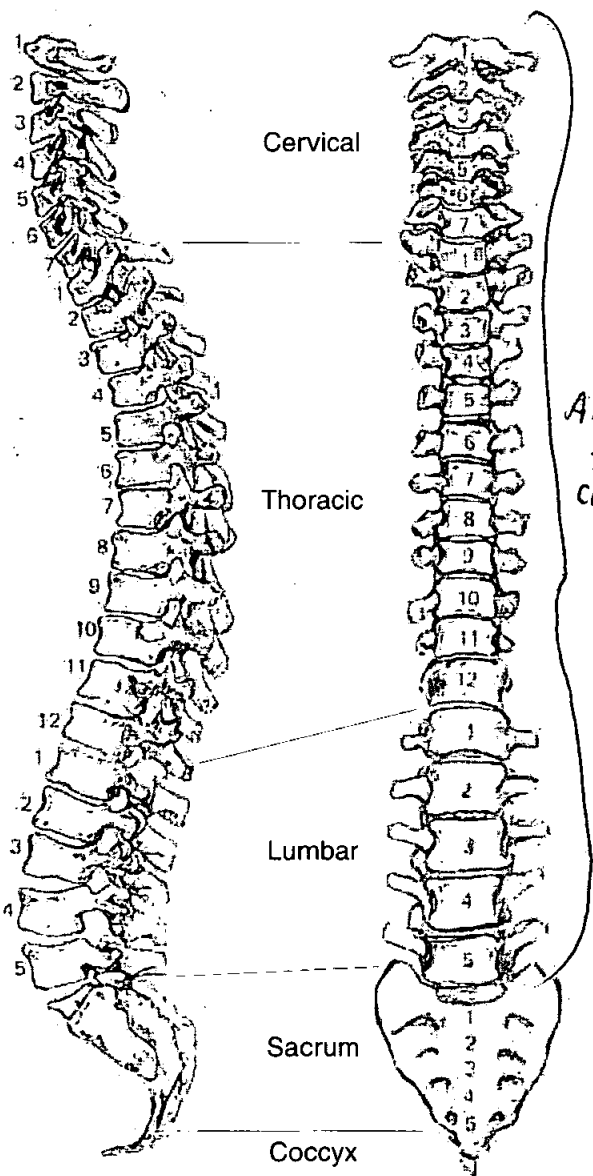

All present + complete

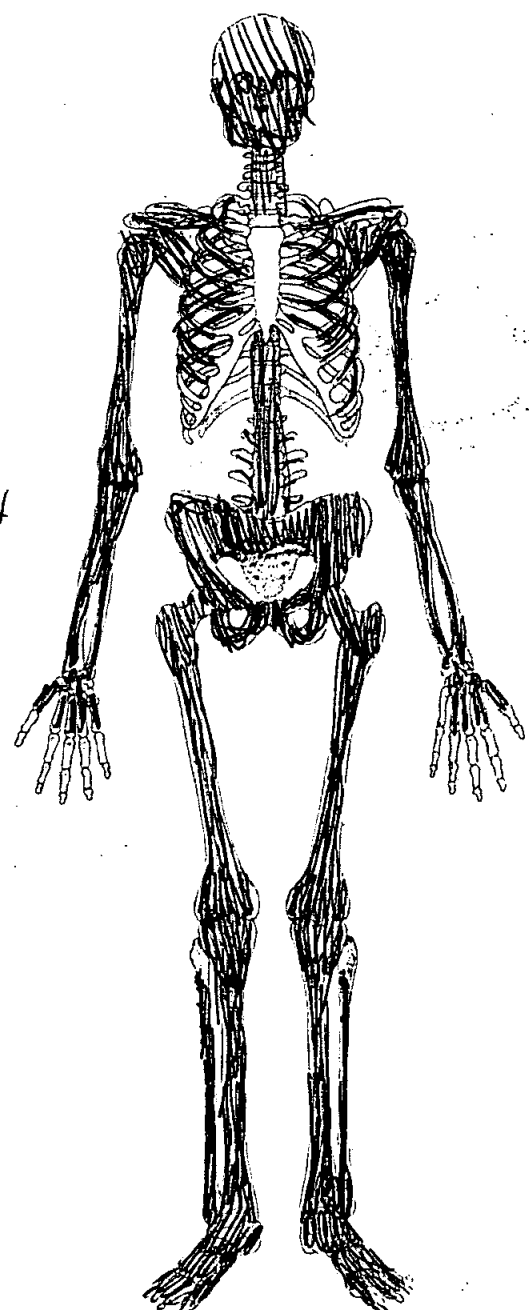

Skeleton Recording Sheet (Adult)

Adult Age Estimation

13. Epiphyseal Fusion

Fused (+28)

14. Dental Eruption and Development

—
—

15. Dental Attrition

16. Pubic Symphyses

a. Todd (♂ & ♀)

b. McKern & Stewart (♂)

c. Gilbert and McKern (♀)

d. Suchey Brooks (♂ & ♀)

♀ stage V (mean 48.1) 25-83

17. Sternal End of Ribs

18. Cranial Suture Closure

19. Ilium Auricular Surface

54

20. Degenerative Joint Disease

21. Comments

Sexing

Skull

22. Supraorbital Ridges

F

23. Mastoid Processes

M

24. Posterior Zygomatic Arch

F

25. Nuchal Crest/Occipital Protuberance

F

26. Anterior Mandible

F?

27. Orbital Rims

F

Skeleton Recording Sheet (Adult)

Pelvis

28. Sciatic Notch

F

29. Subpubic Angle

F

30. Subpubic Concavity

F

31. Ischio-Pubic Ramus

F

32. Ventral Arc

F

33. Preauricular Sulcus

F?

34. Obturator Foramen

F

35. Pelvic Brim

F

36. Acetabulum

F

37. Ilium Auricular Surface

F?

Sacrum

38. Segments

F

39. Morphology

|

Sternum

Skeleton Recording Sheet (Adult)

Dentition

40. Permanent

/ = Lost PM X = Lost AM B = Broken C = Caries A = Abscess NP = Not Present
 R = Root Only U = Unerupted E = Erupting PE = Partial Eruption PU = Pulp Exposed
 - = Jaw Not Present

2	1	2	1	C 4	C 3	2	1		2	1	C 3	A C 4	2	1	2	1
2	1	2	1	4 P	3 P	2	1		2	1	2 ↑ Preerupt	1	2	1	2	1

41. Bite

Overbite Underbite Edge to Edge

42. Molar Attrition

M1

M2

M3

Mandible

Maxilla

Left

Right

Left

Right

M1

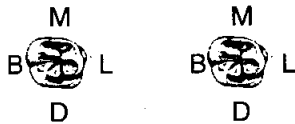

M2



M3



43. Dental Hyoplasia

P = Pit L = Line G = Groove

8	7	6	5	4	3	2	1		1	2	3	4	5	6	7	8
8	7	6	5	4	3	2	1		1	2	3	4	5	6	7	8

Skeleton Recording Sheet (Adult)

44. Calculus (Brothwell 1981)

Position

- O = Occlusal
- D = Distal
- L = Lingual
- B = Buccal
- M = Mesial
- A = All sides

Severity

- F = Flecks
- S = Slight
- ME = Medium
- H = Heavy

8	7	6	5	4	3	2	1	1	2	3	4	5	6	7	8
8	7	6	5	4	3	2	1	1	2	3	4	5	6	7	8

45. Periodontal Disease (Brothwell 1981)

- S = Slight
- M = medium
- C = Considerable

considerable both jaws

46. Caries (Lukacs 1989)

Small Medium Large

- Occusal 34
- Mesial 34
- Distal 34
- Buccal / Labial 34
- Lingual 34
- Multiple 34

47. Abscess

- Internal Drain 14
- External Drain 14

48. Dental Anomalies

.....

.....

.....

.....

.....

49. Metrical Data

Femoral Head Diameter >48mm = ♂, <43mm = ♀	L 41 mm	R 42.5
Femoral Bicondylar Width >76mm = ♂, <74mm = ♀	L	R
Humerus Head Diameter >47mm = ♂, <43mm = ♀	L 41	R 40.5
Radius Head Diameter >23mm = ♂, <21mm = ♀	L	R
Scapula Glenoid Cavity Width >26.6mm = ♂, <26.1mm = ♀	L	R
Clavicle maximum Length >150mm = ♂, <133mm = ♀	L	R

50. Cranial Non-metrics

- Highest Nuchal Line
- Ossicle at Lambda
- Bregmatic Bone
- Access. Lesser Pal. For
- Palatine Torus
- Metopism
- Lambdoid Ossicle
- Coronal Ossicle
- Epipteric Bone
- Ossicle at Asterion
- Parietal Notch Bone
- Fronto-temporo Articulation
- Parietal Foramen
- Access Infraorb. For
- Zygomat. Facial. For
- Frontal. For
- Foramen of Huschke
- Auditory Torus
- Mandibular Torus
- Torus Maxillares
- Precondylar Tubercle
- Foramen Ovale
- Supra-Orbital Foramen
- Postcondylar facet
- Foramen Spinosum
- Posterior Cond. Canal
- Condylar Facet
- Mastoid Foramen
- Ant. Ethmoid Foramen
- Post. Ethmoid Foramen
- Anterior Condylar Canal

Skeleton Recording Sheet (Adult)

53.

left

right

Femur

FeL1 Max. L	405 mm	
FeL2 Obl. L		
FeD1 A-P Subtroch DI		
FeD2 M-L Subtroch DI		
FeDs Max. DI Head		
C Midshaft Circ.		
FeEI Bicond Width		

Tibia

TiL1 Max. L	327 mm	325 mm
TiB1 Bicond Width		
TiD1 A-P DI. Nut. For		
TiD2 M-L DI. Nut. For		

Fibula

FIL1 Max. L		
-------------	--	--

Humerus

HuL1 Max. L	287	290
HuD5 Max. DI Head		
HC Midshaft Circ		

Radius

RaL1 Max. L	205	
-------------	-----	--

Ulna

UiL1 Max. L	224	229
-------------	-----	-----

Clavicle

CiL1 Max. L		
-------------	--	--

55. Pathological Distribution

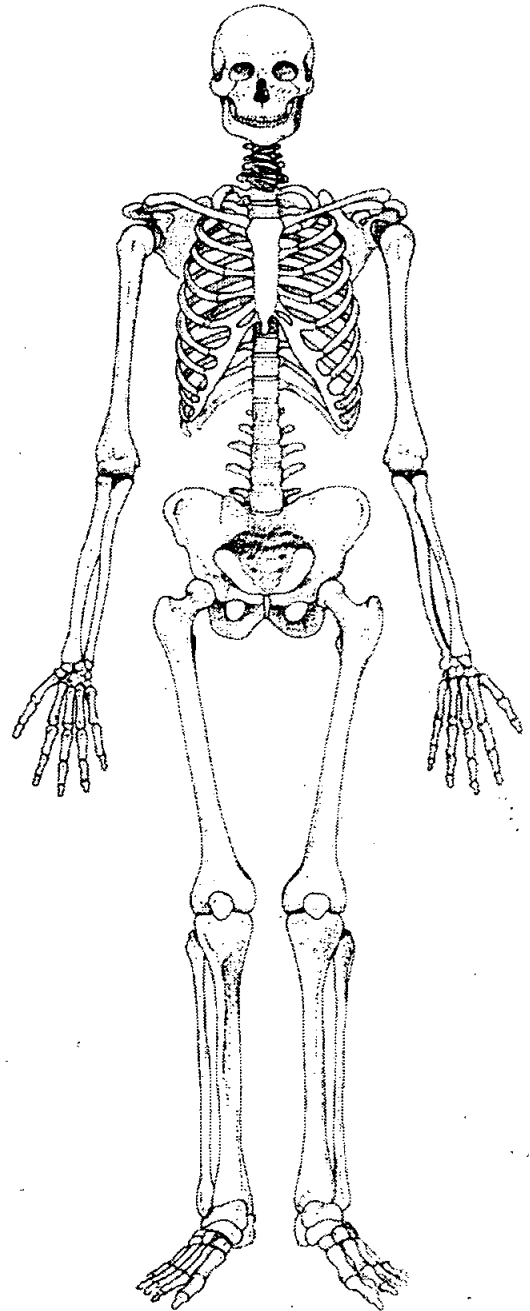
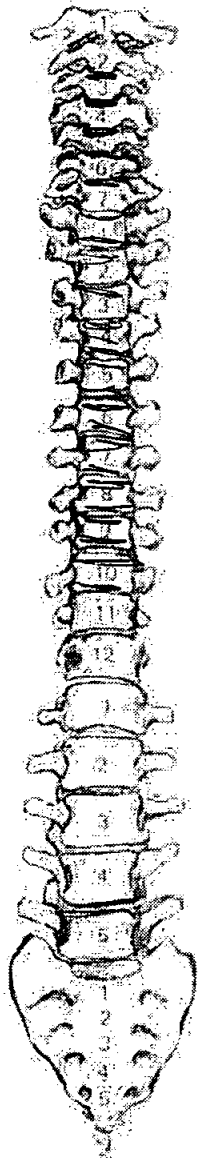
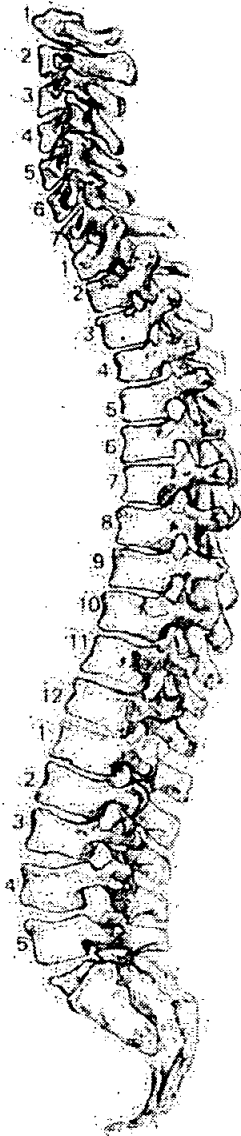

56. Pathological Description

Bodies of C 2 - 7, pitted & proliferation of new bone on the surfaces of the vertebral bodies, also slight lipping. Indicated OA of the Neck.

Also slight lipping on the thoracic vertebral bodies.

631

1. Site Name OLR 00

2. Date of Record

10	11	11
----	----	----

3. Period _____

4. Skeleton Number

631						
-----	--	--	--	--	--	--

 5. Age

MA

6. Sex (tick one) Male Female Unidentified (30-40)

7. Stature 164.82 ± 2.99 cm

8. Preservation (tick one) Excellent Good Poor Destroyed

9. Summary of Pathological Conditions Schmorl's nodes
Dental disease

10. Diagram of Bones Present 1

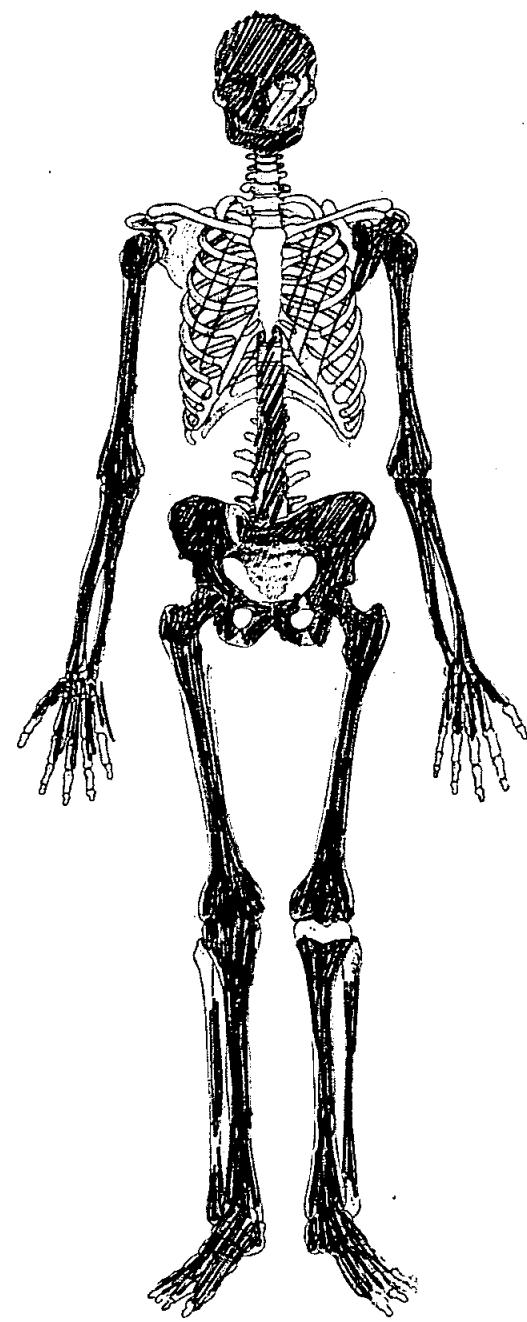
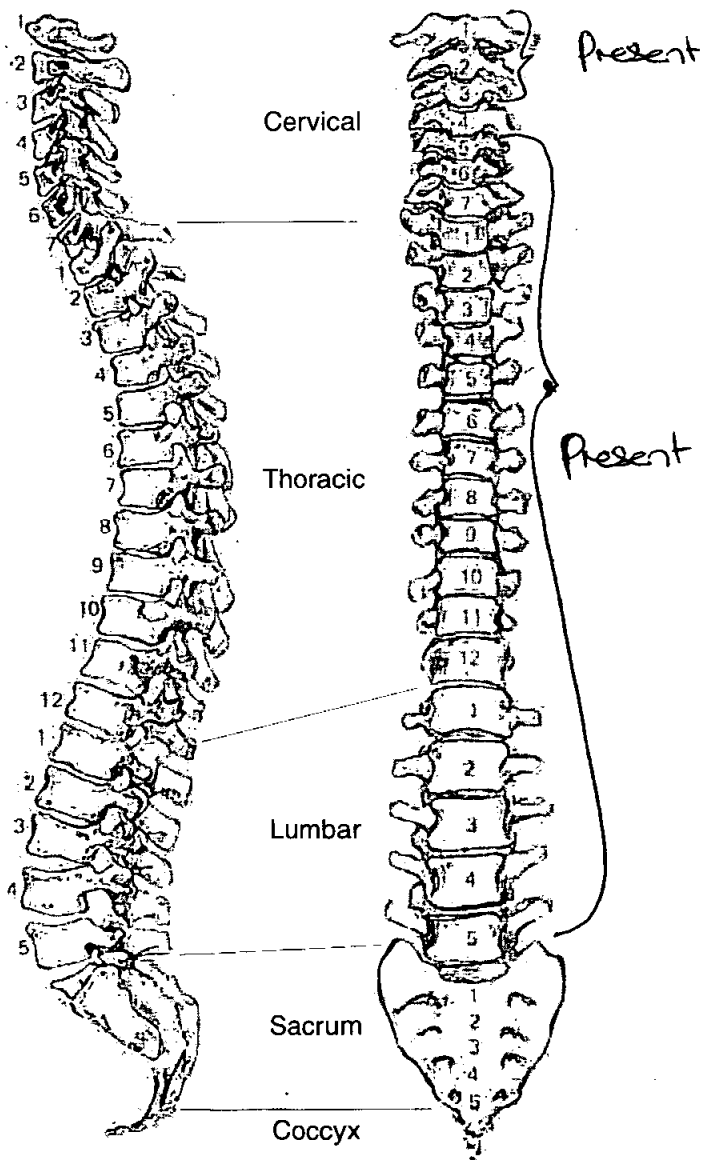

Adult Age Estimation

- 13. Epiphyseal Fusion 25-29+
- 14. Dental Eruption and Development 18+
- 15. Dental Attrition 18-25
- 16. Pubic Symphyses
 - a. Todd (♂ & ♀) V 30-35
 - b. McKern & Stewart (♂)
 - c. Gilbert and McKern (♀)
 - d. Suchey Brooks (♂ & ♀) IV 35-2
- 17. Sternal End of Ribs
- 18. Cranial Suture Closure
- 19. Ilium Auricular Surface 35-39
- 20. Degenerative Joint Disease slight SJD
- 21. Comments

Sexing

Skull

- 22. Supraorbital Ridges Male
- 23. Mastoid Processes Male
- 24. Posterior Zygomatic Arch Male
- 25. Nuchal Crest/Occipital Protuberance Male - v. pronounced
- 26. Anterior Mandible Male
- 27. Orbital Rims Female

Skeleton Recording Sheet (Adult)

Pelvis

28. Sciatic Notch

Male

29. Subpubic Angle

Male

30. Subpubic Concavity

Male

31. Ischio-Pubic Ramus

Male, incomplete

32. Ventral Arc

Incomplete

33. Preauricular Sulcus

Male

34. Obturator Foramen

Male

35. Pelvic Brim

Male

36. Acetabulum

Male

37. Ilium Auricular Surface

Male

Sacrum

38. Segments

Male

39. Morphology

Sl only

Sternum

Skeleton Recording Sheet (Adult)

Dentition

40. Permanent

/ = Lost PM X = Lost AM B = Broken C = Caries A = Abscess NP = Not Present
 R = Root Only U = Unerupted E = Erupting PE = Partial Eruption PU = Pulp Exposed
 - = Jaw Not Present

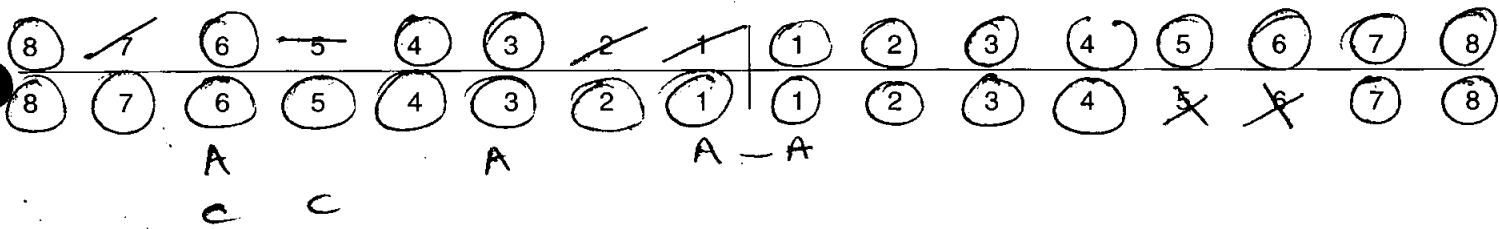

41. Bite

Overbite Underbite Edge to Edge

42. Molar Attrition

M1

M2

M3

Mandible

Maxilla

Left

Right

Left

Right

M1

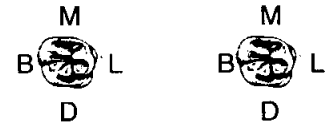
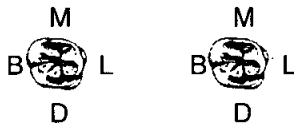

M2



M3



43. Dental Hyoplasia

P = Pit L = Line G = Groove

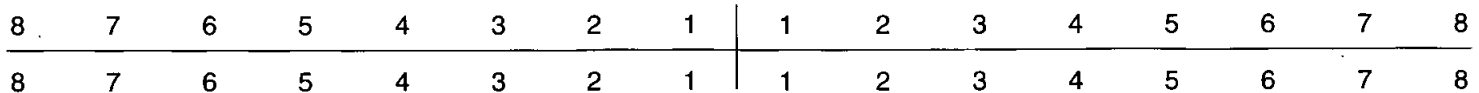

Skeleton Recording Sheet (Adult)

44. Calculus (Brothwell 1981)

Position

- O = Occlusal
- D = Distal
- L = Lingual
- B = Buccal
- M = Mesial
- A = All sides

Severity

- F = Flecks
- S = Slight
- ME = Medium
- H = Heavy

ME 8 B	7	HE B 6	5	ME 4 B	ME 3 B	2	1	S/B 1	S B 2	ME B 3	→	4	5	H B 6	ME H 7	→	8
8	7	6	5	4	3	2	1	1	2	3	4	5	6	7	8		
S/A →								S A →									

45. Periodontal Disease (Brothwell 1981)

- S = Slight
- M = medium
- C = Considerable

46. Caries (Lukacs 1989)

Small Medium Large

- Occusal
- Mesial
- Distal
- Buccal / Labial
- Lingual
- Multiple 6.51

47. Abscess

- Internal Drain
- External Drain 1.11 3.61

48. Dental Anomalies

.....

.....

.....

.....

.....

Skeleton Recording Sheet
(Adult)

49. Metrical Data

Femoral Head Diameter >48mm = ♂, <43mm = ♀	L 43	R 45.6
Femoral Bicondylar Width >76mm = ♂, <74mm = ♀	L	R
Humerus Head Diameter >47mm = ♂, <43mm = ♀	L	R
Radius Head Diameter >23mm = ♂, <21mm = ♀	L	R
Scapula Glenoid Cavity Width >26.6mm = ♂, <26.1mm = ♀	L	R
Clavicle maximum Length >150mm = ♂, <133mm = ♀	L	R

50. Cranial Non-metrics

- Highest Nuchal Line
- Ossicle at Lambda
- Bregmatic Bone
- Access. Lesser Pal. For
- Palatine Torus
- Metopism
- Lambdoid Ossicle
- Coronal Ossicle
- Epipteric Bone
- Ossicle at Asterion
- Parietal Notch Bone
- Fronto-temporo Articulation
- Parietal Foramen *R + L Present*
- Access Infraorb. For
- Zygomat. Facial. For
- Frontal. For
- Foramen of Huschke
- Auditory Torus
- Mandibular Torus
- Torus Maxillares
- Precondylar Tubercle
- Foramen Ovale
- Supra-Orbital Foramen
- Postcondylar facet
- Foramen Spinosum
- Posterior Cond. Canal
- Condylar Facet
- Mastoid Foramen
- Ant. Ethmoid Foramen
- Post. Ethmoid Foramen
- Anterior Condylar Canal

Skeleton Recording Sheet (Adult)

51. Humerus

	unsided	left	right
septal aperture	<input type="text"/>	<input type="text"/>	<input type="text"/>
supra-conyloid process	<input type="text"/>	<input type="text"/>	<input type="text"/>

Scapula

supra-scapular foramen/notch	<input type="text"/>	<input type="text"/>	<input type="text"/>
acromial articular facet	<input type="text"/>	<input type="text"/>	<input type="text"/>

Atlas

facet form double/single	<input type="text"/>	<input type="text"/>	<input type="text"/>
lateral bridge	<input type="text"/>	<input type="text"/>	<input type="text"/>
posterior bridge	<input type="text"/>	<input type="text"/>	<input type="text"/>
transverse foramen biparite	<input type="text"/>	<input type="text"/>	<input type="text"/>

Pelvis

accessory facets	<input type="text"/>	<input type="text"/>	<input type="text"/>
------------------	----------------------	----------------------	----------------------

Sacrum

accessory facets	<input type="text"/>	<input type="text"/>	<input type="text"/>
spina bifida occulta	<input type="text"/>	<input type="text"/>	<input type="text"/>

Femur

allen's fossa	<input type="text"/>	<input type="text"/>	<input type="text"/>
polirier's facet	<input type="text"/>	<input type="text"/>	<input type="text"/>
plaque	<input type="text"/>	<input type="text"/>	<input type="text"/>
third trochanter	<input type="text"/>	<input type="text"/>	<input type="text"/>
hypotrochanteric fossa	<input type="text"/>	<input type="text"/>	<input type="text"/>
exostois in trochanteric fossa	<input type="text"/>	<input type="text"/>	<input type="text"/>

Patella

vastus notch	<input type="text"/>	<input type="text"/>	<input type="text"/>
vastus fossa	<input type="text"/>	<input type="text"/>	<input type="text"/>
emarginate patella	<input type="text"/>	<input type="text"/>	<input type="text"/>

Tibia

facet form double	<input type="text"/>	<input type="text"/>	<input type="text"/>
facet form single	<input type="text"/>	<input type="text"/>	<input type="text"/>

Calcaneus

facet form double	<input type="text"/>	<input type="text"/>	<input type="text"/>
facet form single	<input type="text"/>	<input type="text"/>	<input type="text"/>

Skeleton Recording Sheet (Adult)

53.

left

right

Femur

FeL1 Max. L	438	438
FeL2 Obl. L		
FeD1 A-P Subtroch DI		
FeD2 M-L Subtroch DI		
FeDs Max. DI Head		
C Midshaft Circ.		
FeE1 Bicond Width		

Tibia

TiL1 Max. L		343
TiB1 Bicond Width		
TiD1 A-P DI. Nut. For		
TiD2 M-L DI. Nut. For		

Fibula

FiL1 Max. L		
-------------	--	--

Humerus

HuL1 Max. L		
HuD5 Max. DI Head		
HC Midshaft Circ		

Radius

RaL1 Max. L		
-------------	--	--

Ulna

UiL1 Max. L		
-------------	--	--

Clavicle

CiL1 Max. L		
-------------	--	--

57. Spinal Joint Disease (for key and recording method see over)

		1	2	3	4	5	6	7	8	9	10
C1	OP PO SN EB										
C2	OP PO SN EB										
C3	OP PO SN EB										
C4	OP PO SN EB										
C5	OP PO SN EB										
C6	OP PO SN EB										
C7	OP PO SN EB										
T1	OP PO SN EB										
T2	OP PO SN EB										
T3	OP PO SN EB										
T4	OP PO SN EB										
T5	OP PO SN EB										
T6	OP PO SN EB										
T7	OP PO SN EB		✓								
T8	OP PO SN EB		✓								
T9	OP PO SN EB		✓								
T10	OP PO SN EB		✓								
T11	OP PO SN EB		✓								
T12	OP PO SN EB		✓								
L1	OP PO SN EB		✓								
L2	OP PO SN EB	✓									
L3	OP PO SN EB	✓	✓								
L4	OP PO SN EB										
L5	OP PO SN EB										

632

1. Site Name OLR 00

2. Date of Record 14 12 00

3. Period

4. Skeleton Number 632 5. Age 14-20

6. Sex (tick one) Male Female Unidentified

7. Stature

8. Preservation (tick one) Excellent Good Poor Destroyed

9. Summary of Pathological Conditions

.....

.....

10. Diagram of Bones Present 1

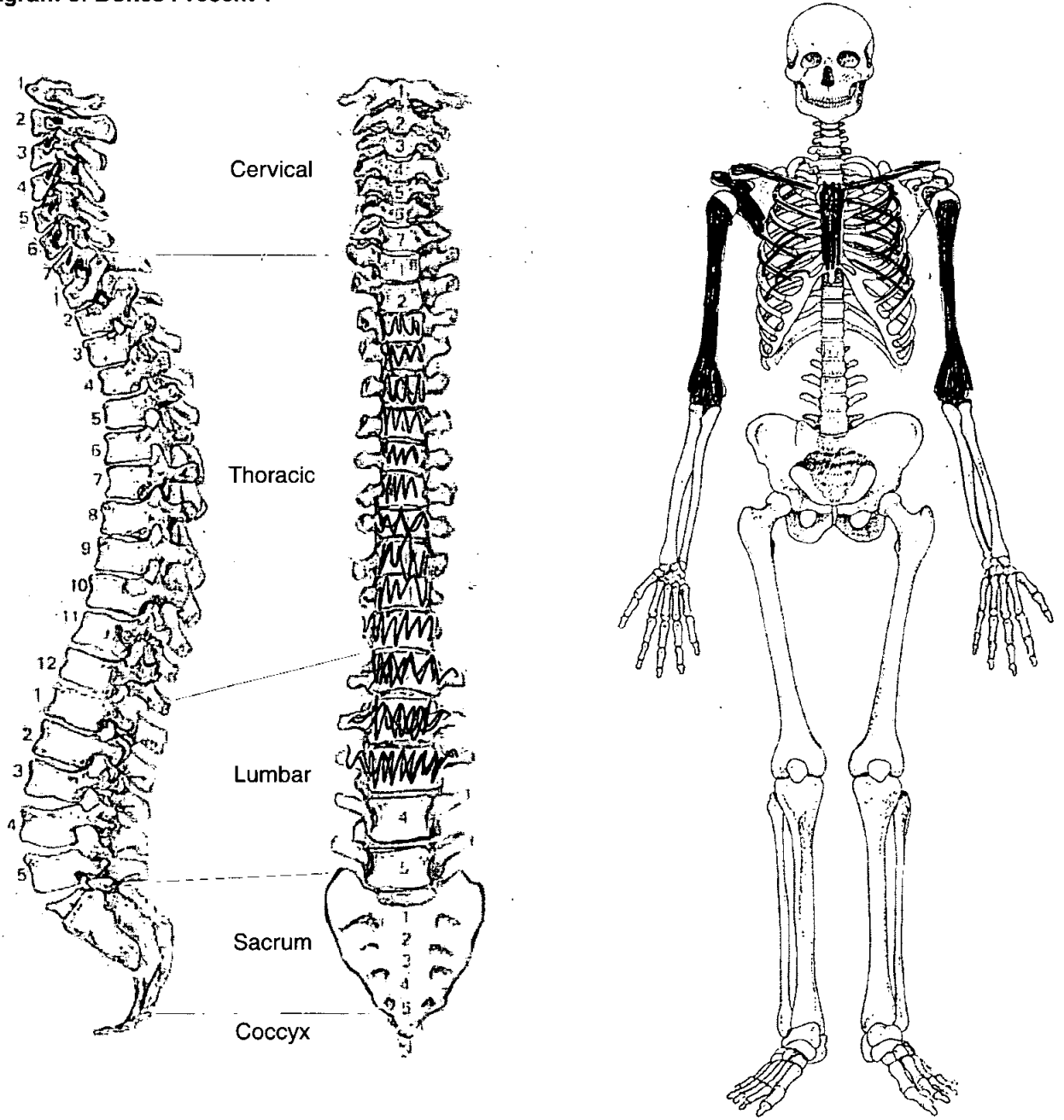

Skeleton Recording Sheet (Adult)

Adult Age Estimation

13. Epiphyseal Fusion

14-20

14. Dental Eruption and Development

15. Dental Attrition

16. Pubic Symphyses

a. Todd (♂ & ♀)

b. McKern & Stewart (♂)

c. Gilbert and McKern (♀)

d. Suchey Brooks (♂ & ♀)

17. Sternal End of Ribs

18. Cranial Suture Closure

19. Ilium Auricular Surface

20. Degenerative Joint Disease

21. Comments

Sexing

Skull

22. Supraorbital Ridges

23. Mastoid Processes

24. Posterior Zygomatic Arch

25. Nuchal Crest/Occipital Protuberance

26. Anterior Mandible

27. Orbital Rims

58. Spinal Joint Disease (key to previous table)

OP = OSTEOPHYTES

PO = POROSITY

SN = SCHMORL'S NODES

EB = EBURNATION

1 = SUP. BODY

2 = INF. BODY

LEFT: 3 = SUP. PROC

4 = INF. PROC

5 = TRANS. PROC

6 = COSTAL FACETS

RIGHT: 7 = SUP. PROC

8 = INF. PROC

9 = TRANS. PROC

10 = COSTAL FACETS

59. Further notes

Extra bones!

Sternum

Mamubrium

R Ulna

R Radius

L Radius

R scaphoid

R Lunate

R capitate

L Trapezium

R Trapezoid

R Triquetrum

R 2nd Mc

R 1st Mc

R 4th Mc

R 5th Mc

12th thoracic vertebra

R 3rd Mc

From at least 2 individuals
possibly 3, all adult.

1. Site Name

OLR 00

2. Date of Record

18 01 03

3. Period

P-M

4. Skeleton Number

633

5. Age

Adult

6. Sex (tick one)

Male

Female

Unidentified

maybe male, robust

7. Stature

♂ 165.3 ± 4.05 cm, ♀ 161.4 ± 4.45 cm

8. Preservation (tick one)

Excellent

Good

Poor

Destroyed

9. Summary of Pathological Conditions

Schmorl's nodes T7-8

10. Diagram of Bones Present 1

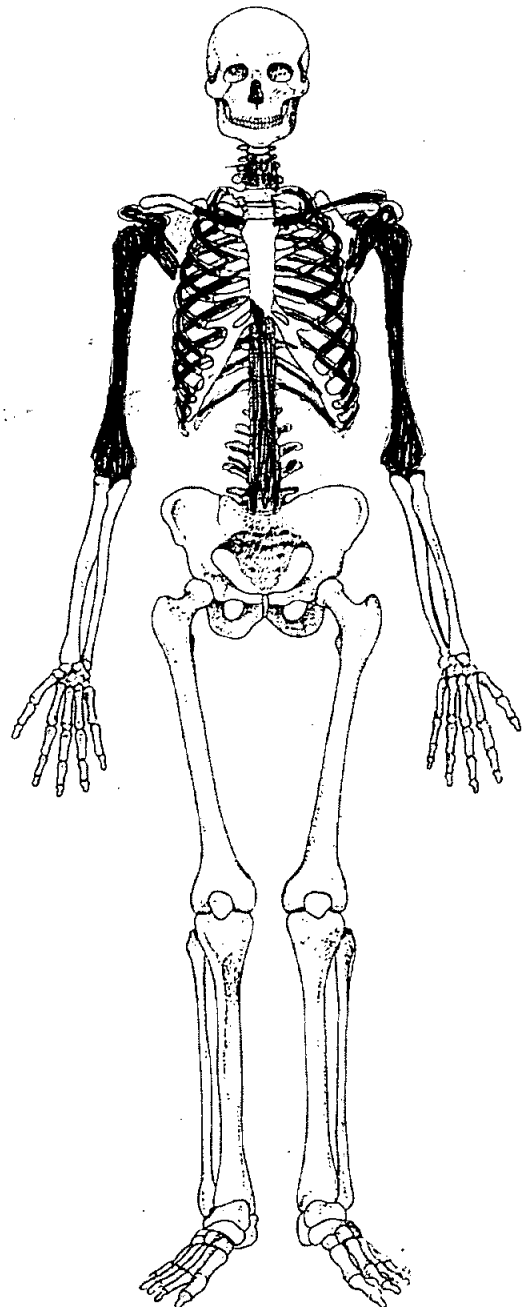
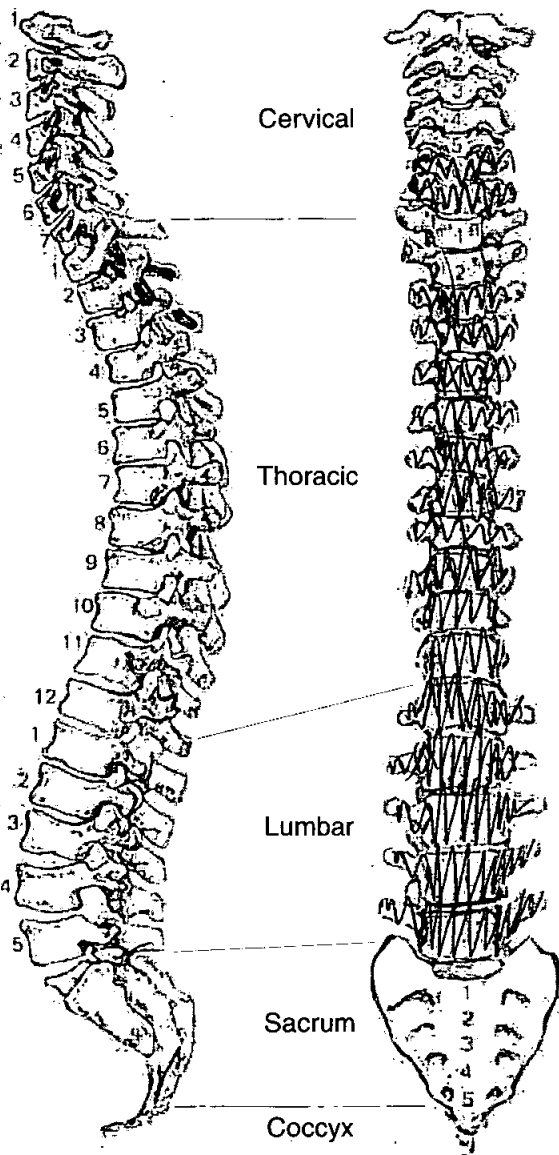

49. Metrical Data

Femoral Head Diameter >48mm = ♂, <43mm = ♀	L 45.7	R 45.7
Femoral Bicondylar Width >76mm = ♂, <74mm = ♀	L	R
Humerus Head Diameter >47mm = ♂, <43mm = ♀	L 45.7	R 45.7
Radius Head Diameter >23mm = ♂, <21mm = ♀	L	R
Scapula Glenoid Cavity Width >26.6mm = ♂, <26.1mm = ♀	L	R
Clavicle maximum Length >150mm = ♂, <133mm = ♀	L	R

50. Cranial Non-metrics

- Highest Nuchal Line
- Ossicle at Lambda
- Bregmatic Bone
- Access. Lesser Pal. For
- Palatine Torus
- Metopism
- Lambdoid Ossicle
- Coronal Ossicle
- Epipterice Bone
- Ossicle at Asterion
- Parietal Notch Bone
- Fronto-temporo Articulation
- Parietal Foramen
- Access Infraorb. For
- Zygomat. Facial. For
- Frontal. For
- Foramen of Huschke
- Auditory Torus
- Mandibular Torus
- Torus Maxillares
- Precondylar Tubercle
- Foramen Ovale
- Supra-Orbital Foramen
- Postcondylar facet
- Foramen Spinosum
- Posterior Cond. Canal
- Condylar Facet
- Mastoid Foramen
- Ant. Ethmoid Foramen
- Post. Ethmoid Foramen
- Anterior Condylar Canal

Skeleton Recording Sheet (Adult)

53.

left

right

Femur

- FeL1 Max. L
- FeL2 Obl. L
- FeD1 A-P Subtroch DI
- FeD2 M-L Subtroch DI
- FeDs Max. DI Head
- C Midshaft Circ.
- FeE1 Bicond Width

Tibia

- TiL1 Max. L
- TiB1 Bicond Width
- TiD1 A-P DI. Nut. For
- TiD2 M-L DI. Nut. For

Fibula

- FIL1 Max. L

--	--

Humerus

- HuL1 Max. L
- HuD5 Max. DI Head
- HC Midshaft Circ

308	312

Radius

- RaL1 Max. L

--	--

Ulna

- UiL1 Max. L

--	--

Clavicle

- CiL1 Max. L

--	--

55. Pathological Distribution

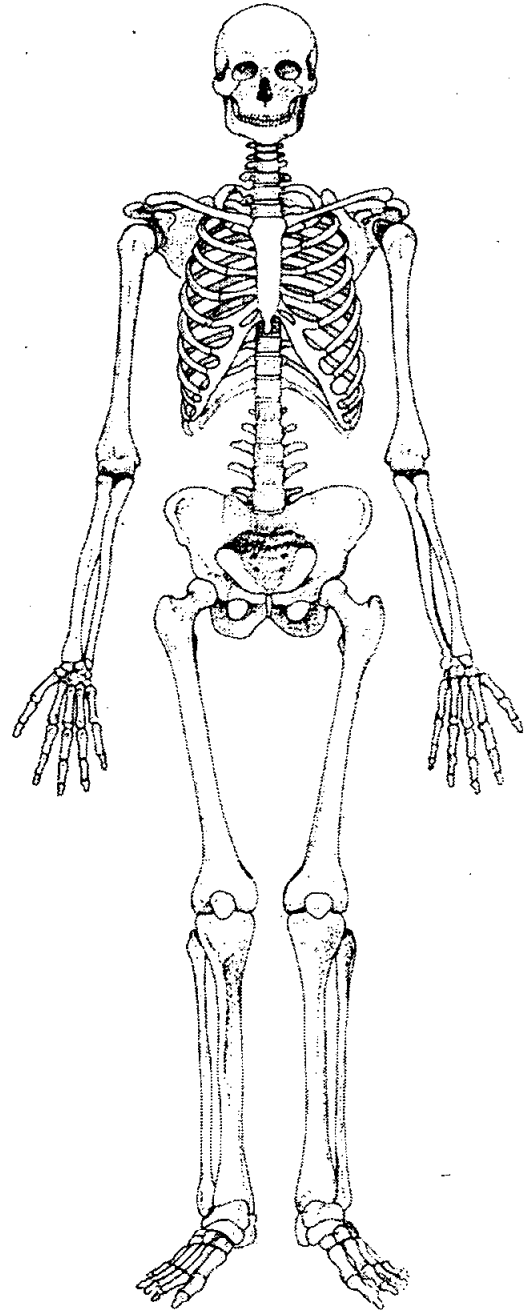
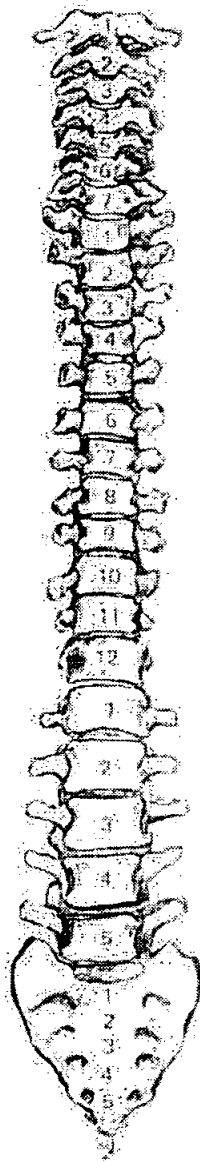
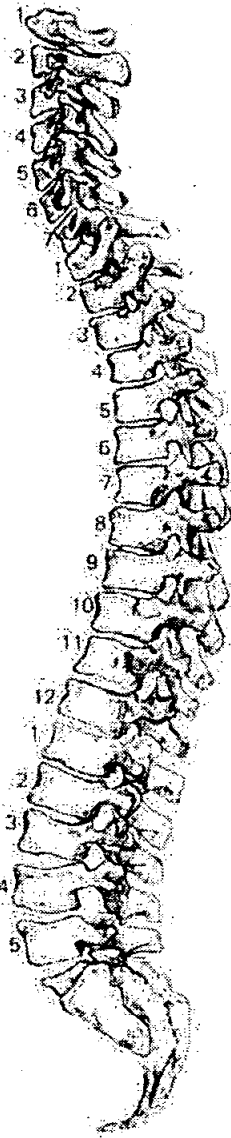

56. Pathological Description

T7-8 Schmorl's nodes

.....

.....

.....

.....

.....

.....

.....

.....

.....

.....

.....

.....

.....

.....

.....

1. Site Name OLR 00

2. Date of Record 18 01 01

3. Period P-M

4. Skeleton Number 634

5. Age Adult

6. Sex (tick one) Male Female Unidentified

7. Stature ♂: 173.32 ± 4.05, ♀ 170.19 ± 4.45 cm

8. Preservation (tick one) Excellent Good Poor Destroyed

9. Summary of Pathological Conditions

.....

.....

.....

10. Diagram of Bones Present 1

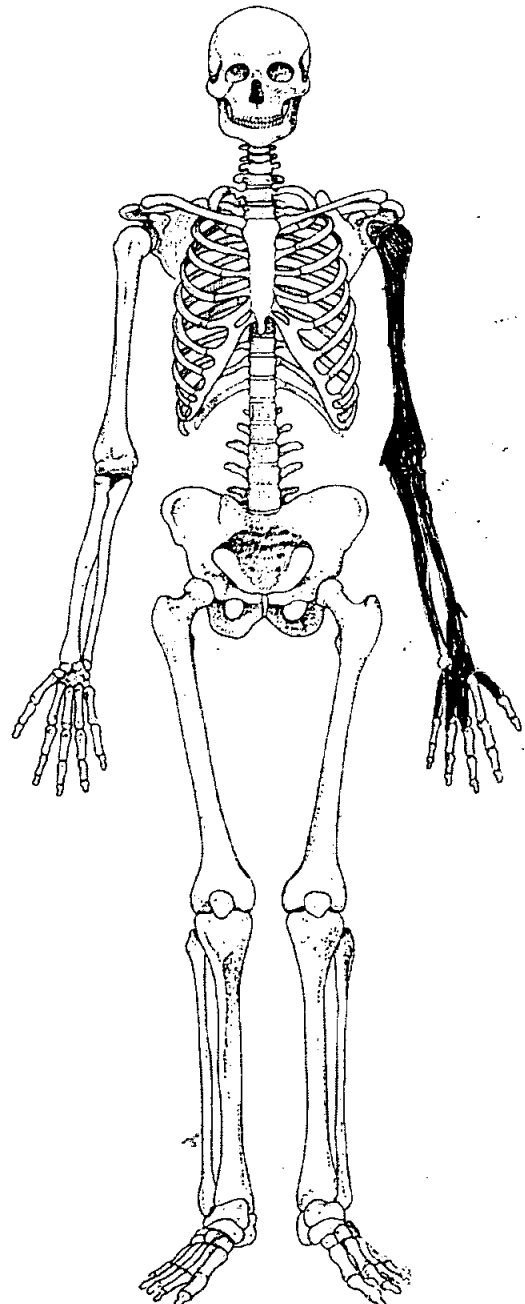
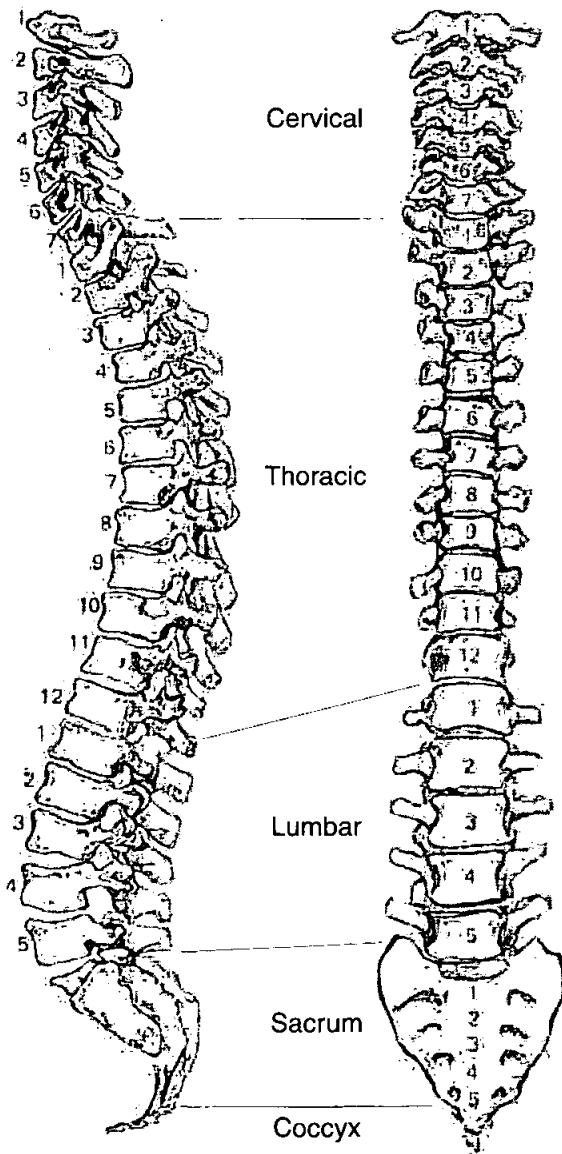

Adult Age Estimation

13. Epiphyseal Fusion

Fused = Adult

14. Dental Eruption and Development

15. Dental Attrition

16. Pubic Symphyses

a. Todd (♂ & ♀)

b. McKern & Stewart (♂)

c. Gilbert and McKern (♀)

d. Suchey Brooks (♂ & ♀)

17. Sternal End of Ribs

18. Cranial Suture Closure

19. Ilium Auricular Surface

20. Degenerative Joint Disease

21. Comments

Sexing

Skull

22. Supraorbital Ridges

23. Mastoid Processes

24. Posterior Zygomatic Arch

25. Nuchal Crest/Occipital Protuberance

26. Anterior Mandible

27. Orbital Rims

Skeleton Recording Sheet
(Adult)

49. Metrical Data

Femoral Head Diameter >48mm = ♂, <43mm = ♀	L	R
Femoral Bicondylar Width >76mm = ♂, <74mm = ♀	L	R
Humerus Head Diameter >47mm = ♂, <43mm = ♀	L 45.4	R
Radius Head Diameter >23mm = ♂, <21mm = ♀	L	R
Scapula Glenoid Cavity Width >26.6mm = ♂, <26.1mm = ♀	L	R
Clavicle maximum Length >150mm = ♂, <133mm = ♀	L	R

50. Cranial Non-metrics

- Highest Nuchal Line
- Ossicle at Lambda
- Bregmatic Bone
- Access. Lesser Pal. For
- Palatine Torus
- Metopism
- Lambdoid Ossicle
- Coronal Ossicle
- Epipteric Bone
- Ossicle at Asterion
- Parietal Notch Bone
- Fronto-temporo Articulation
- Parietal Foramen
- Access Infraorb. For
- Zygomat. Facial. For
- Frontal. For
- Foramen of Huschke
- Auditory Torus
- Mandibular Torus
- Torus Maxillares
- Precondylar Tubercle
- Foramen Ovale
- Supra-Orbital Foramen
- Postcondylar facet
- Foramen Spinosum
- Posterior Cond. Canal
- Condylar Facet
- Mastoid Foramen
- Ant. Ethmoid Foramen
- Post. Ethmoid Foramen
- Anterior Condylar Canal

Skeleton Recording Sheet (Adult)

53.

left

right

Femur

- FeL1 Max. L
- FeL2 Obl. L
- FeD1 A-P Subtroch DI
- FeD2 M-L Subtroch DI
- FeDs Max. DI Head
- C Midshaft Circ.
- FeEI Bicond Width

Tibia

- TiL1 Max. L
- TiB1 Bicond Width
- TiD1 A-P DI. Nut. For
- TiD2 M-L DI. Nut. For

Fibula

- FiL1 Max. L

--	--

Humerus

- HuL1 Max. L
- HuD5 Max. DI Head
- HC Midshaft Circ

334	

Radius

- RaL1 Max. L

242	
-----	--

Ulna

- UiL1 Max. L

267	
-----	--

Clavicle

- CiL1 Max. L

--	--

635

1. Site Name OL200

2. Date of Record 14 12 00

3. Period

4. Skeleton Number 635 5. Age 35+

6. Sex (tick one) Male? Female Unidentified

7. Stature 155.76 ± 4.05

8. Preservation (tick one) Excellent Good FAIR Poor Destroyed

9. Summary of Pathological Conditions Osteophytes on several vertebrae

10. Diagram of Bones Present 1

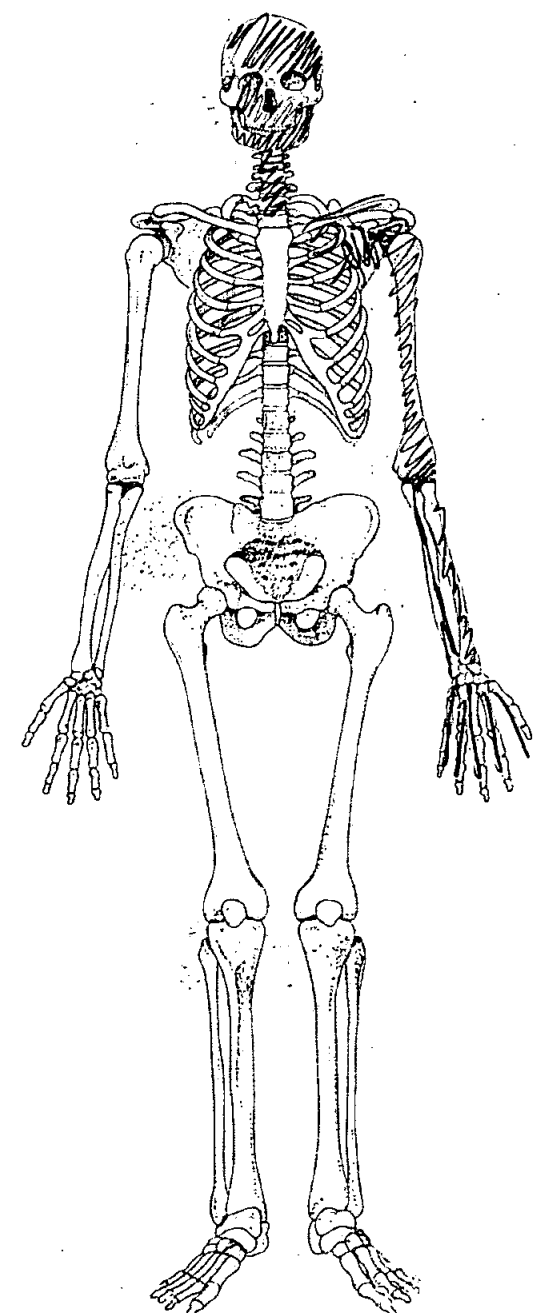
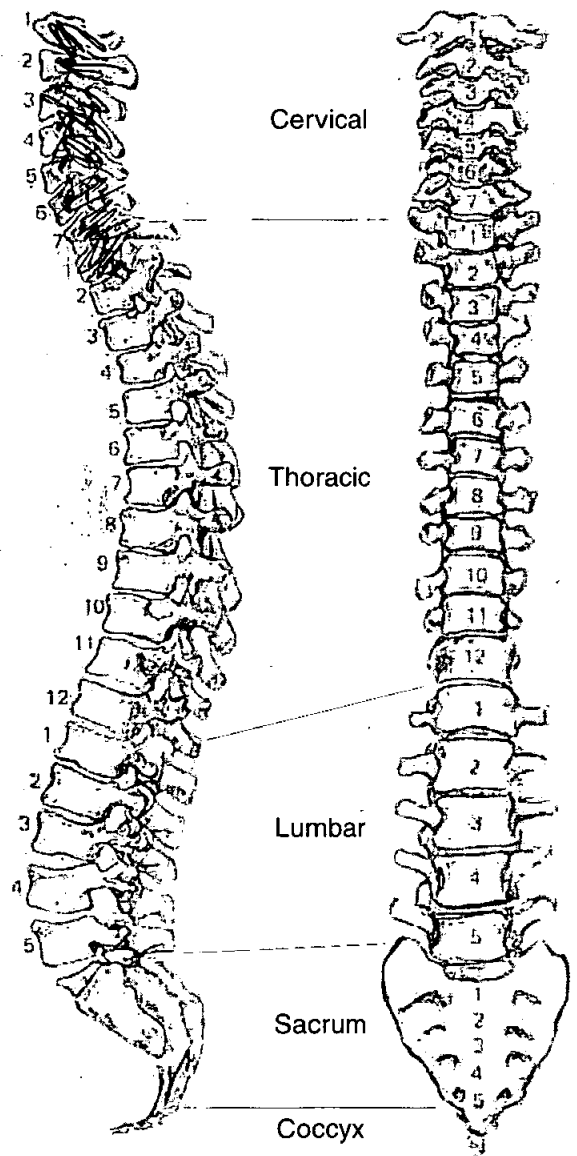

Adult Age Estimation

- 13. Epiphyseal Fusion COMPLETE
- 14. Dental Eruption and Development ADULT
- 15. Dental Attrition 25-35
- 16. Pubic Symphyses
 - a. Todd (♂ & ♀)
 - b. McKern & Stewart (♂)
 - c. Gilbert and McKern (♀)
 - d. Suchey Brooks (♂ & ♀)

17. Sternal End of Ribs

18. Cranial Suture Closure FAIRLY CLOSED

19. Ilium Auricular Surface

20. Degenerative Joint Disease OSTEOPHYTES ON C4-7

21. Comments

Sexing

Skull

22. Supraorbital Ridges M

23. Mastoid Processes M

24. Posterior Zygomatic Arch

25. Nuchal Crest/Occipital Protuberance M

26. Anterior Mandible M

27. Orbital Rims M

Dentition

40. Permanent

/ = Lost PM X = Lost AM B = Broken C = Caries A = Abscess NP = Not Present
 R = Root Only U = Unerupted E = Erupting PE = Partial Eruption PU = Pulp Exposed
 - = Jaw Not Present

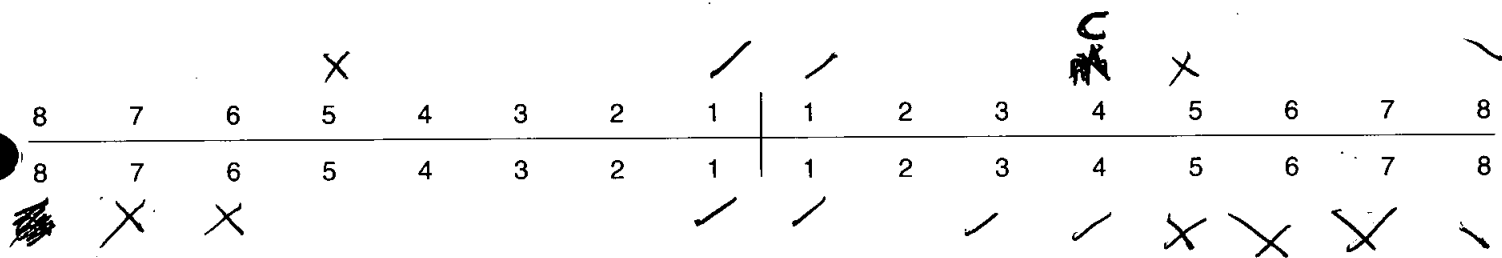

41. Bite Overbite Underbite Edge to Edge

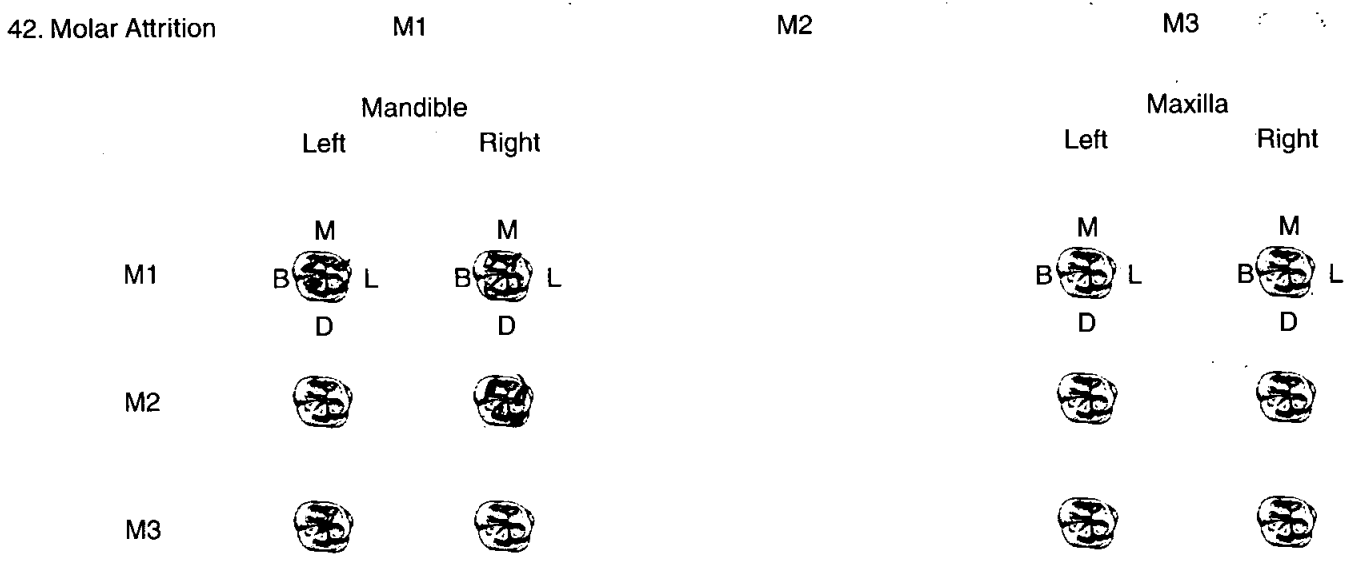

43. Dental Hyoplasia
 P = Pit L = Line G = Groove

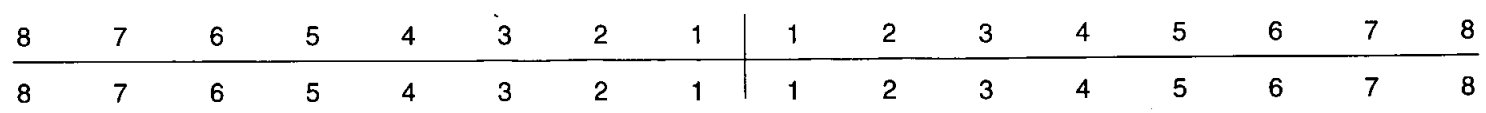

44. Calculus (Brothwell 1981)

Position

- O = Occlusal
- D = Distal
- L = Lingual
- B = Buccal
- M = Mesial
- A = All sides

Severity

- F = Flecks
- S = Slight
- ME = Medium
- H = Heavy

8	7	6	5	4	3	2	1	1	2	3	4	5	6	7	8
8	7	6	5	4	3	2	1	1	2	3	4	5	6	7	8

45. Periodontal Disease (Brothwell 1981)

- S = Slight
- M = medium
- C = Considerable

46. Caries (Lukacs 1989)

Small Medium Large

- Occusal
- Mesial
- Distal 24
- Buccal / Labial
- Lingual
- Multiple

47. Abscess

- Internal Drain
- External Drain

48. Dental Anomalies

.....

.....

.....

.....

.....

49. Metrical Data

Femoral Head Diameter >48mm = ♂, <43mm = ♀	L	R
Femoral Bicondylar Width >76mm = ♂, <74mm = ♀	L	R
Humerus Head Diameter >47mm = ♂, <43mm = ♀	L 38.3	R
Radius Head Diameter >23mm = ♂, <21mm = ♀	L	R
Scapula Glenoid Cavity Width >26.6mm = ♂, <26.1mm = ♀	L	R
Clavicle maximum Length >150mm = ♂, <133mm = ♀	L	R

50. Cranial Non-metrics

Highest Nuchal Line
Ossicle at Lambda
Bregmatic Bone
Access. Lesser Pal. For
Palatine Torus
Metopism
Lambdoid Ossicle
Coronal Ossicle
Epipteric Bone
Ossicle at Asterion
Parietal Notch Bone
Fronto-temporo Articulation
Parietal Foramen
Access Infraorb. For
Zygomat. Facial. For
Frontal. For
Foramen of Huschke
Auditory Torus
Mandibular Torus
Torus Maxillares
Precondylar Tubercle
Foramen Ovale
Supra-Orbital Foramen
Postcondylar facet
Foramen Spinosum
Posterior Cond. Canal
Condylar Facet
Mastoid Foramen
Ant. Ethmoid Foramen
Post. Ethmoid Foramen
Anterior Condylar Canal

635

OLR00

Skeleton Recording Sheet (Adult)

53.

left

right

Femur

FeL1 Max. L
 FeL2 Obl. L
 FeD1 A-P Subtroch DI
 FeD2 M-L Subtroch DI
 FeDs Max. DI Head
 C Midshaft Circ.
 FeE1 Bicond Width

Tibia

TiL1 Max. L
 TiB1 Bicond Width
 TiD1 A-P DI. Nut. For
 TiD2 M-L DI. Nut. For

Fibula

FIL1 Max. L

--

--

Humerus

HuL1 Max. L
 HuD5 Max. DI Head
 HC Midshaft Circ

277

Radius

RaL1 Max. L

--

--

Ulna

UiL1 Max. L

205

--

Clavicle

CiL1 Max. L

--

--

55. Pathological Distribution

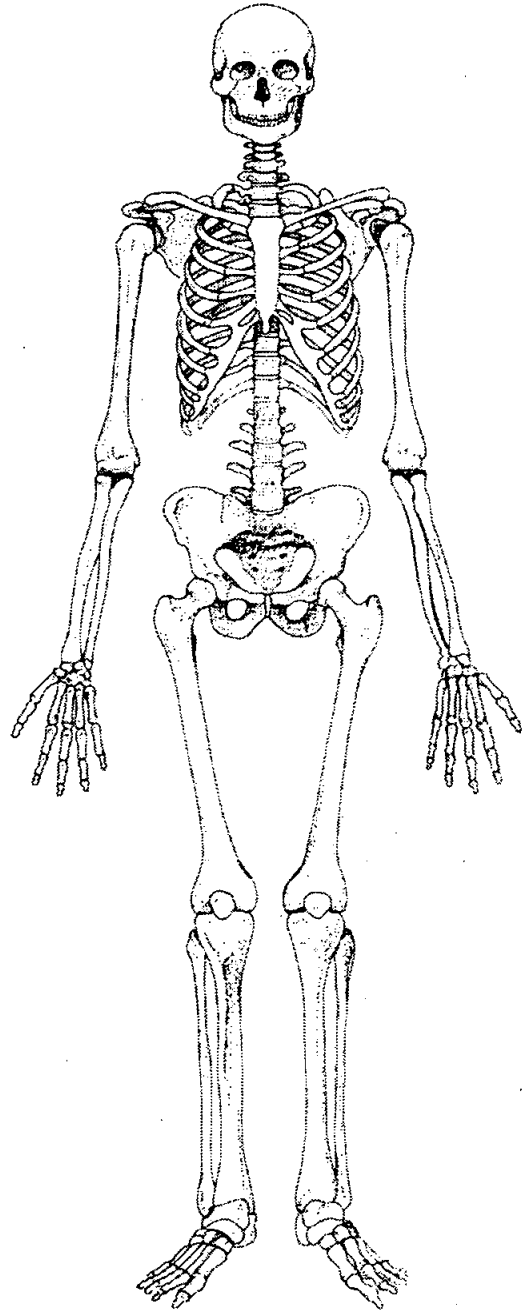
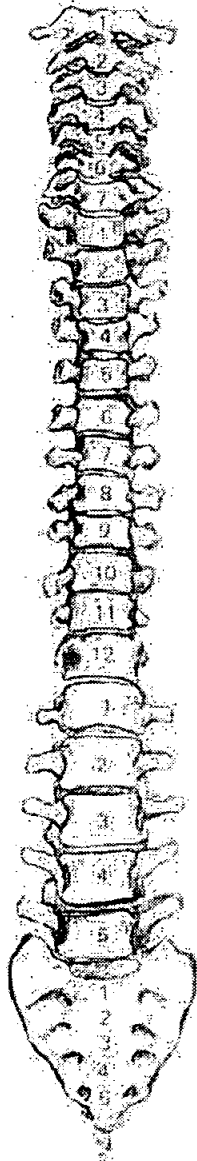
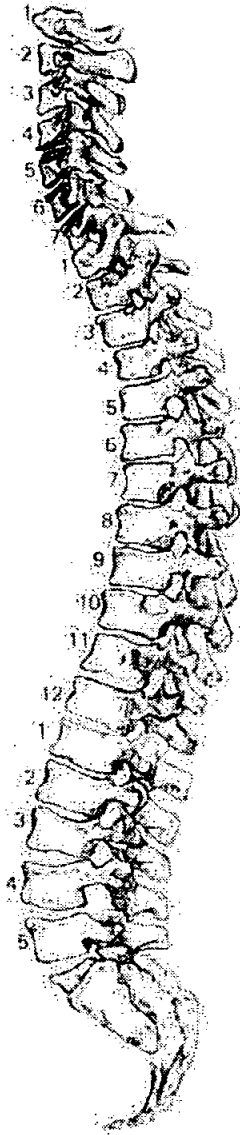

56. Pathological Description

SLIGHT OSTEOARTROSIS ON INF BODY C4
INF SUP BODY C5-6
SUP BODY C7

1. Site Name 0LP 00

2. Date of Record 24 01 01

3. Period

4. Skeleton Number 636

5. Age 40+

6. Sex (tick one) Male Female Unidentified

7. Stature 163.15 ± 3.55 cm

8. Preservation (tick one) Excellent Good Poor Destroyed

9. Summary of Pathological Conditions

Severe SJD
DJD SI Jts (Severe)
Enthelopathy L. humerus, R+L knees (Mod.), + See Pathol. Sheet

10. Diagram of Bones Present 1

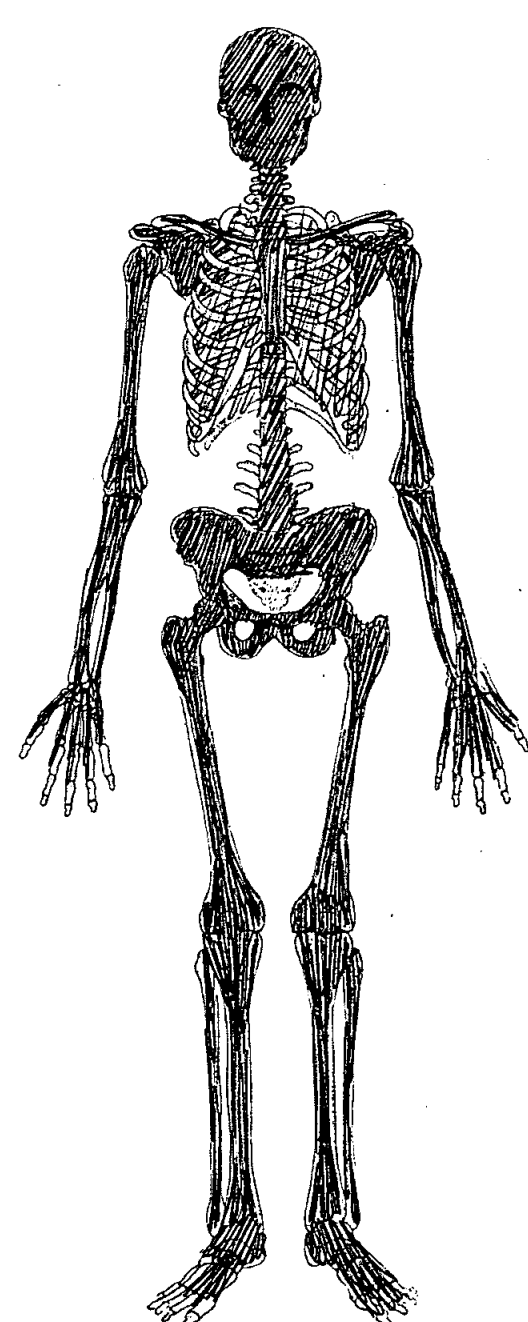
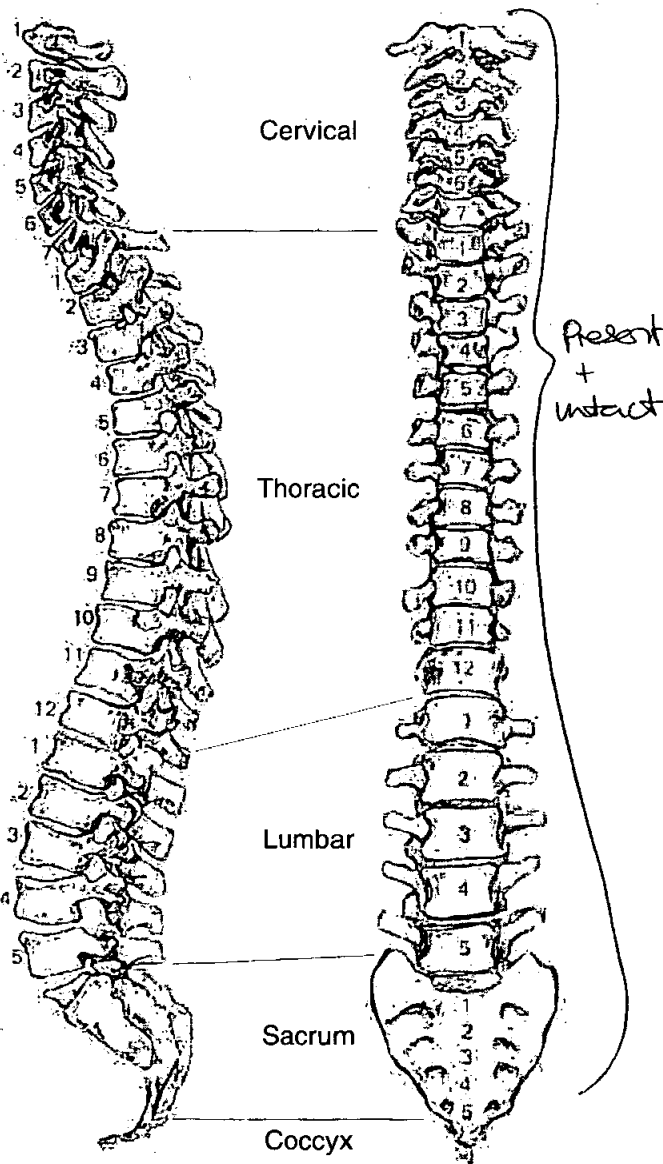

Skeleton Recording Sheet (Adult)

Adult Age Estimation

- 13. Epiphyseal Fusion 25-29⁺
- 14. Dental Eruption and Development 18⁺
- 15. Dental Attrition 18 only Surviving
- 16. Pubic Symphyses Inferior half only Surviving
 - a. Todd (♂ & ♀)
 - b. McKern & Stewart (♂)
 - c. Gilbert and McKern (♀)
 - d. Suchey Brooks (♂ & ♀)
- 17. Sternal End of Ribs 33-46
- 18. Cranial Suture Closure Predominantly open
- 19. Ilium Auricular Surface 60⁺
- 20. Degenerative Joint Disease V. Severe SJD, DID of SE HS (held on R.)
DID of knee
- 21. Comments

Sexing

Skull

- 22. Supraorbital Ridges Female
- 23. Mastoid Processes Ambiguous
- 24. Posterior Zygomatic Arch Female
- 25. Nuchal Crest/Occipital Protuberance Female
- 26. Anterior Mandible Female
- 27. Orbital Rims Female

Skeleton Recording Sheet (Adult)

Pelvis

28. Sciatic Notch *female*

29. Subpubic Angle *female*

30. Subpubic Concavity *female*

31. Ischio-Pubic Ramus *female*

32. Ventral Arc *female*

33. Preauricular Sulcus *female*

34. Obturator Foramen *female*

35. Pelvic Brim *female*

36. Acetabulum *female*

37. Ilium Auricular Surface *female*

Sacrum

38. Segments *female*

39. Morphology *female*

Sternum

Skeleton Recording Sheet (Adult)

Dentition

40. Permanent

/ = Lost PM X = Lost AM B = Broken C = Caries A = Abscess NP = Not Present
 R = Root Only U = Unerupted E = Erupting PE = Partial Eruption PU = Pulp Exposed
 - = Jaw Not Present

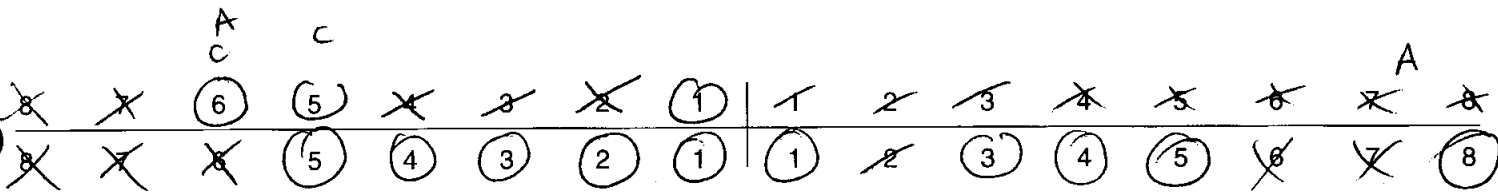

41. Bite

Overbite Underbite Edge to Edge

42. Molar Attrition

M1

M2

M3

Mandible

Maxilla

Left

Right

Left

Right

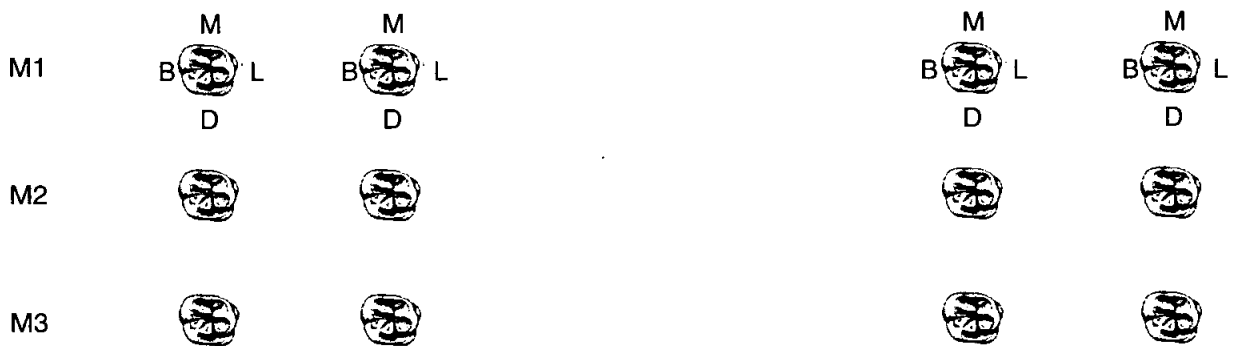

43. Dental Hyoplasia

P = Pit L = Line G = Groove

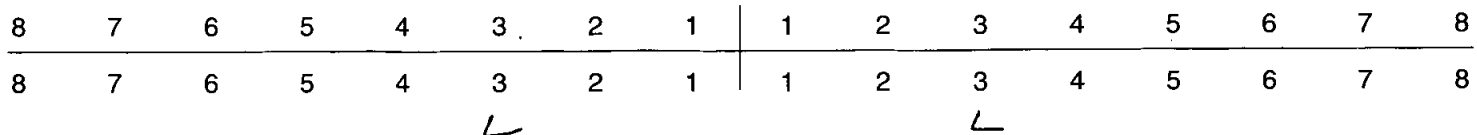

Skeleton Recording Sheet (Adult)

44. Calculus (Brothwell 1981)

Position

- O = Occlusal
- D = Distal
- L = Lingual
- B = Buccal
- M = Mesial
- A = All sides

Severity

- F = Flecks
- S = Slight
- ME = Medium
- H = Heavy

8	7	6	5	4	3	2	1		1	2	3	4	5	6	7	8
8	7	6	5	4	3	2	1		1	2	3	4	5	6	7	8
				ME L	ME B							SL				SA

45. Periodontal Disease (Brothwell 1981)

- S = Slight
- M = medium
- C = Considerable

Maxilla

46. Caries (Lukacs 1989)

Small Medium Large

Occlusal
Mesial
Distal 5
Buccal / Labial
Lingual
Multiple 6

Multiple Sidel of crown - crown almost lost

47. Abscess

Internal Drain
External Drain 65 78

48. Dental Anomalies

.....

.....

.....

.....

.....

Skeleton Recording Sheet
(Adult)

49. Metrical Data

Femoral Head Diameter >48mm = ♂, <43mm = ♀	L 43.1	R 43.5
Femoral Bicondylar Width >76mm = ♂, <74mm = ♀	L	R
Humerus Head Diameter >47mm = ♂, <43mm = ♀	L	R
Radius Head Diameter >23mm = ♂, <21mm = ♀	L	R
Scapula Glenoid Cavity Width >26.6mm = ♂, <26.1mm = ♀	L	R
Clavicle maximum Length >150mm = ♂, <133mm = ♀	L	R

50. Cranial Non-metrics

Highest Nuchal Line
Ossicle at Lambda
Bregmatic Bone
Access. Lesser Pal. For
Palatine Torus
Metopism
Lambdoid Ossicle
Coronal Ossicle
Epipteric Bone	R. present
Ossicle at Asterion
Parietal Notch Bone
Fronto-temporo Articulation
Parietal Foramen	L. present
Access Infraorb. For
Zygomat. Facial. For
Frontal. For
Foramen of Huschke
Auditory Torus
Mandibular Torus
Torus Maxillares
Precondylar Tubercle
Foramen Ovale
Supra-Orbital Foramen
Postcondylar facet
Foramen Spinosum
Posterior Cond. Canal
Condylar Facet
Mastoid Foramen
Ant. Ethmoid Foramen
Post. Ethmoid Foramen
Anterior Condylar Canal

Skeleton Recording Sheet (Adult)

51. Humerus

	unsided	left	right
septal aperture	<input type="text"/>	<input type="text"/>	<input type="text"/>
supra-conyloid process	<input type="text"/>	<input type="text"/>	<input type="text"/>

Scapula

supra-scapular foramen/notch	<input type="text"/>	<input type="text"/>	<input type="text"/>
acromial articular facet	<input type="text"/>	<input type="text"/>	<input type="text"/>

Atlas

facet form double/single	<input type="text"/>	<input type="text"/>	<input type="text"/>
lateral bridge	<input type="text"/>	<input type="text"/>	<input type="text"/>
posterior bridge	<input type="text"/>	<input type="text"/>	<input type="text"/>
transverse foramen biparite	<input type="text"/>	<input type="text"/>	<input type="text"/>

Pelvis

accessory facets	<input type="text"/>	<input type="text"/>	<input type="text"/>
------------------	----------------------	----------------------	----------------------

Sacrum

accessory facets	<input type="text"/>	<input type="text"/>	<input type="text"/>
spina bifida occulta	<input type="text"/>	<input type="text"/>	<input type="text"/>

Femur

allen's fossa	<input type="text"/>	<input type="text"/>	<input type="text"/>
polirier's facet	<input type="text"/>	<input type="text"/>	<input type="text"/>
plaque	<input type="text"/>	<input type="text"/>	<input type="text"/>
third trochanter	<input type="text"/>	<input type="text"/>	<input type="text"/>
hypotrochanteric fossa	<input type="text"/>	<input type="text"/>	<input type="text"/>
exostois in trochanteric fossa	<input type="text"/>	<input type="text"/>	<input type="text"/>

Patella

vastus notch	<input type="text"/>	<input type="text"/>	<input type="text"/>
vastus fossa	<input type="text"/>	<input type="text"/>	<input type="text"/>
emarginate patella	<input type="text"/>	<input type="text"/>	<input type="text"/>

Tibia

facet form double	<input type="text"/>	<input type="text"/>	<input type="text"/>
facet form single	<input type="text"/>	<input type="text"/>	<input type="text"/>

Calcaneus

facet form double	<input type="text"/>	<input checked="" type="checkbox"/>	<input checked="" type="checkbox"/>
facet form single	<input type="text"/>	<input type="text"/>	<input type="text"/>

Skeleton Recording Sheet (Adult)

53.

left

right

Femur

FeL1 Max. L	440	440
FeL2 Obl. L		
FeD1 A-P Subtroch DI		
FeD2 M-L Subtroch DI		
FeDs Max. DI Head		
C Midshaft Circ.		
FeEI Bicond Width		

Tibia

TiL1 Max. L	351	351
TiB1 Bicond Width		
TiD1 A-P DI. Nut. For		
TiD2 M-L DI. Nut. For		

Fibula

Fil1 Max. L		
-------------	--	--

Humerus

HuL1 Max. L		
HuD5 Max. DI Head		
HC Midshaft Circ		

Radius

RaL1 Max. L		
-------------	--	--

Ulna

UiL1 Max. L		
-------------	--	--

Clavicle

CiL1 Max. L		
-------------	--	--

55. Pathological Distribution

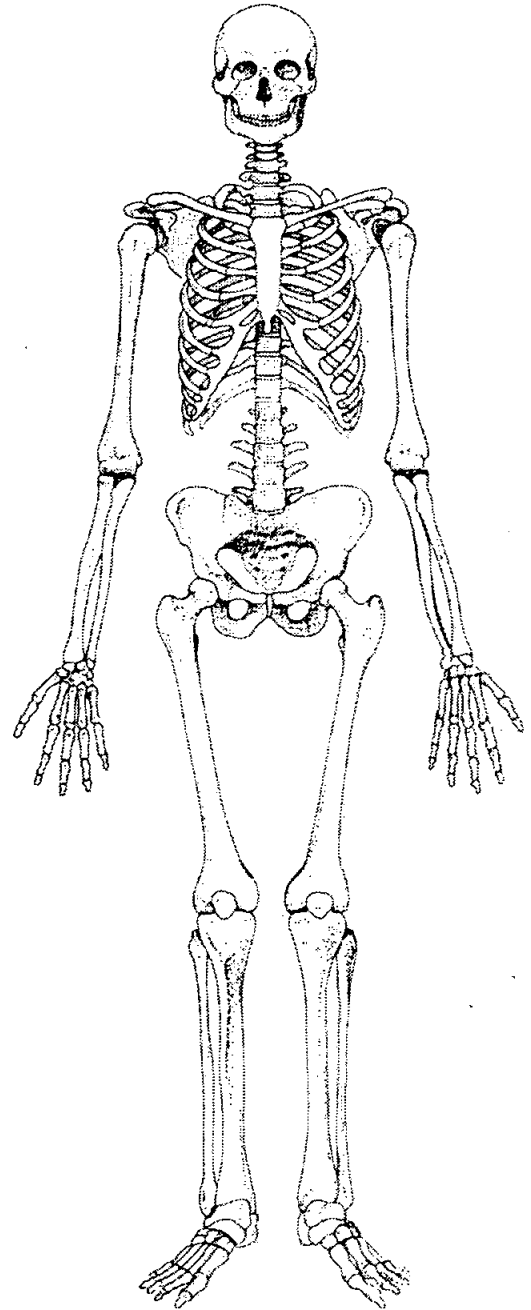
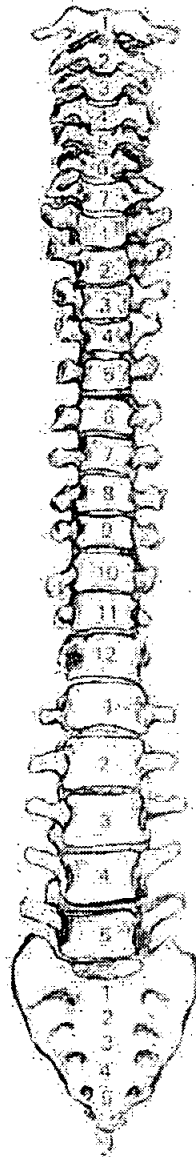
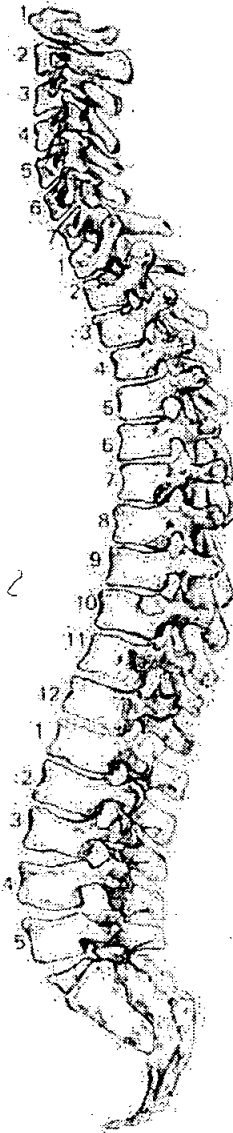

56. Pathological Description

Severe SJD. See Sheet
 Dors. O.P.S. R+L prox. tibiae, distal femora + patellae.
 Severe changes in ribs facets, costal notches of
 sternum + R. sterno-clavicular + acromio-
 clavicular joints.
 Entropathy @ L. of humerus, distal shaft anterior
 aspect. Infection for

57. Spinal Joint Disease (for key and recording method see over)

		1	2	3	4	5	6	7	8	9	10
C1	OP PO SN EB	✓									
C2	OP PO SN EB	✓									
C3	OP PO SN EB		✓								
C4	OP PO SN EB	✓	✓								
C5	OP PO SN EB	✓	✓								
C6	OP PO SN EB	✓	✓								
C7	OP PO SN EB	✓	✓								
T1	OP PO SN EB						✓				
T2	OP PO SN EB				✓				✓		
T3	OP PO SN EB			✓				✓	✓		
T4	OP PO SN EB	✓						✓	✓		✓
T5	OP PO SN EB			✓	✓			✓	✓		✓
T6	OP PO SN EB			✓	✓		✓	✓	✓		✓
T7	OP PO SN EB										
T8	OP PO SN EB										
T9	OP PO SN EB						✓				
T10	OP PO SN EB						✓				✓
T11	OP PO SN EB			✓	✓		✓	✓	✓		✓
T12	OP PO SN EB			✓	✓		✓	✓	✓		✓
L1	OP PO SN EB		✓								
L2	OP PO SN EB	✓	✓	✓	✓			✓	✓		
L3	OP PO SN EB	✓	✓	✓	✓			✓	✓		
L4	OP PO SN EB	✓	✓	✓	✓			✓	✓		
L5	OP PO SN EB	✓	✓	✓	✓			✓	✓		

Changeel =
V. severe in
apoph facets,
Shaght in
bodies

lb

637

Skeleton Recording Sheet (Adult)

1. Site Name OUR 00

2. Date of Record 112 112 00

3. Period PM

4. Skeleton Number 637 5. Age 46+

6. Sex (tick one) Male Female Unidentified

7. Stature 1.59.684 + 4.24

8. Preservation (tick one) Excellent Good Poor Destroyed

9. Summary of Pathological Conditions
AURICULAR SURFACE 54
RADIUS LENGTH 221
ULNA 22.2
WIDTH

10. Diagram of Bones Present 1

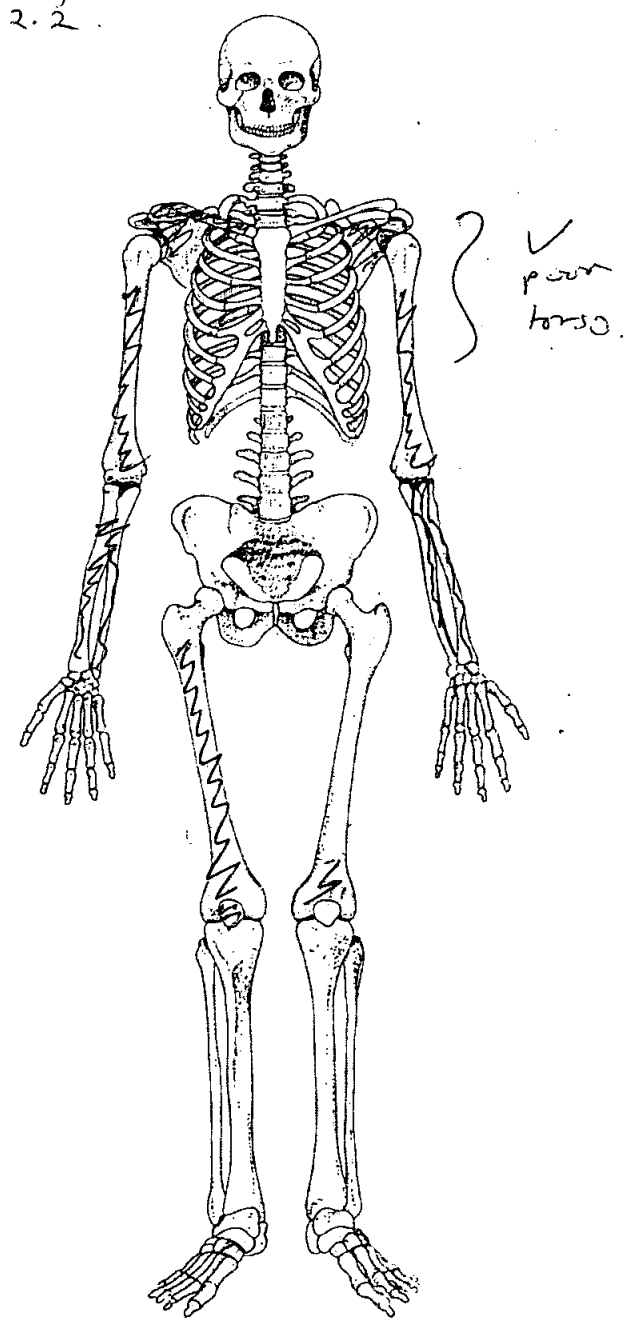
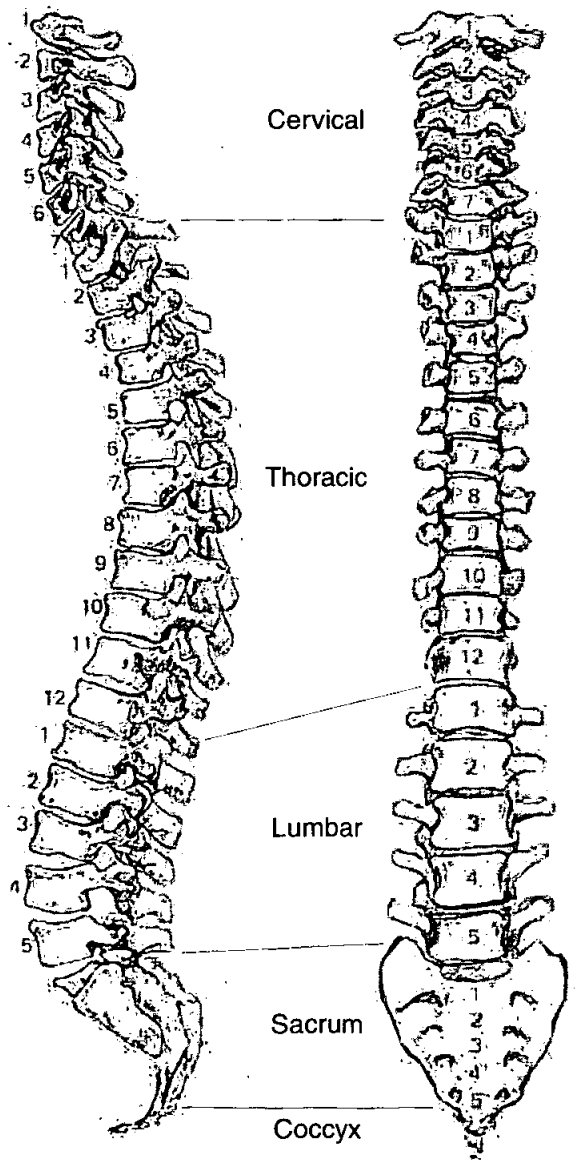

1. Site Name OLR 00

2. Date of Record 09 01 01

3. Period P-M

4. Skeleton Number ~~669~~ 638 5. Age 43-61

6. Sex (tick one) Male Female Unidentified

7. Stature 175.35 ± 2.99

8. Preservation (tick one) Excellent Good Poor Destroyed

9. Summary of Pathological Conditions DISH

10. Diagram of Bones Present 1

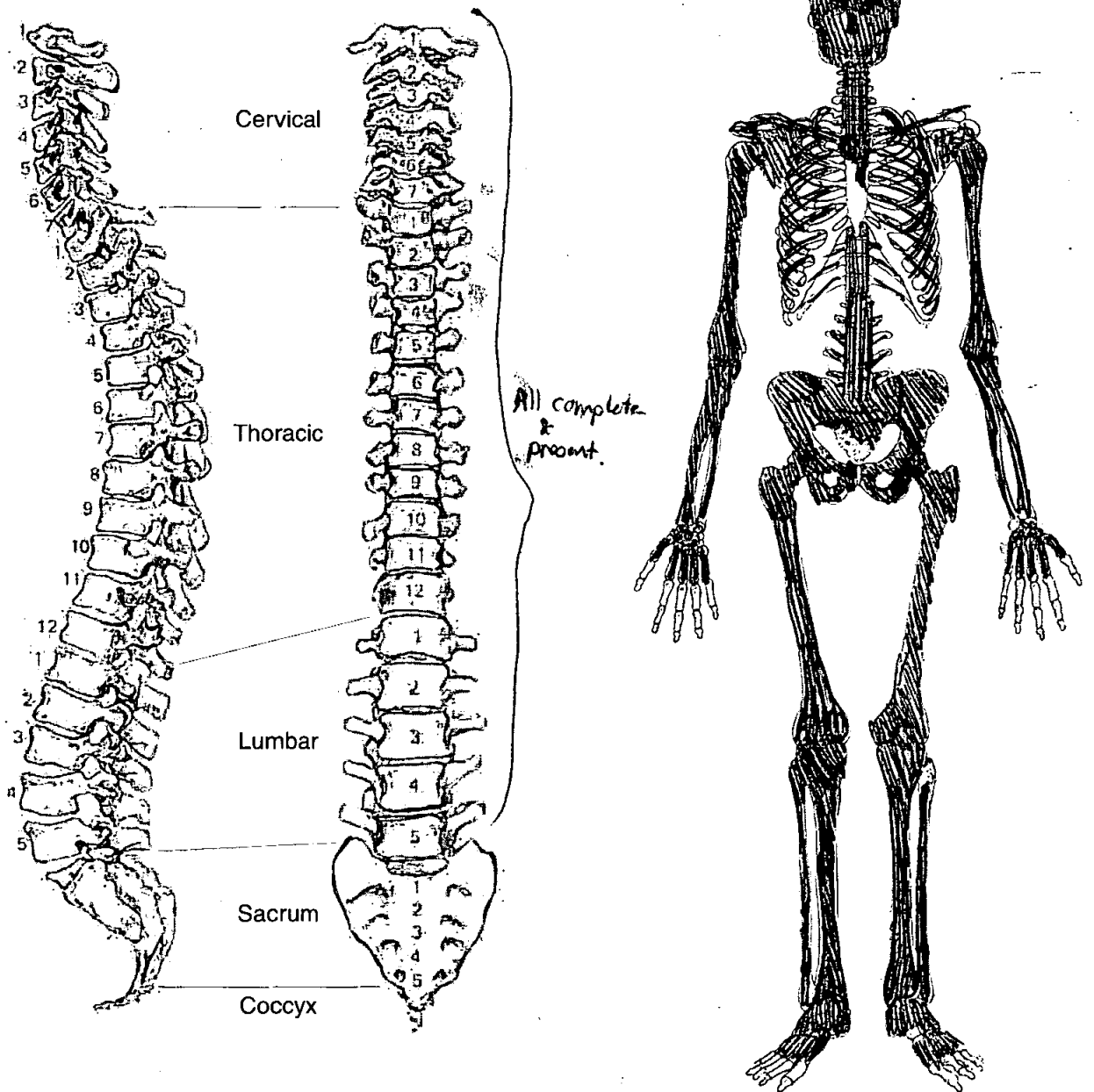

Adult Age Estimation

- 13. Epiphyseal Fusion
- 14. Dental Eruption and Development
- 15. Dental Attrition
- 16. Pubic Symphyses
 - a. Todd (♂ & ♀)
 - b. McKern & Stewart (♂)
 - c. Gilbert and McKern (♀)
 - d. Suchey Brooks (♂ & ♀)

Fused (t28)

♂ stage F-VI (mean 45.6 - 61.2)

- 17. Sternal End of Ribs
- 18. Cranial Suture Closure
- 19. Ilium Auricular Surface
- 20. Degenerative Joint Disease
- 21. Comments

54-59

Sexing Skull

- 22. Supraorbital Ridges
- 23. Mastoid Processes
- 24. Posterior Zygomatic Arch
- 25. Nuchal Crest/Occipital Protuberance
- 26. Anterior Mandible
- 27. Orbital Rims

M

F

F

F

M

M?

Skeleton Recording Sheet (Adult)

Pelvis

28. Sciatic Notch

M

29. Subpubic Angle

M

30. Subpubic Concavity

M

31. Ischio-Pubic Ramus

M

32. Ventral Arc

M

33. Preauricular Sulcus

M

34. Obturator Foramen

F?

35. Pelvic Brim

M?

36. Acetabulum

M

37. Ilium Auricular Surface

M

Sacrum

38. Segments

M

39. Morphology

—

Sternum

Skeleton Recording Sheet (Adult)

Dentition

40. Permanent

/ = Lost PM X = Lost AM B = Broken C = Caries A = Abscess NP = Not Present
 R = Root Only U = Unerupted E = Erupting PE = Partial Eruption PU = Pulp Exposed
 - = Jaw Not Present

NP?	X	X	X	X	X	X	X	X	X	X	X	X	X	X	NP?
	X	X	X	X	3	2	1	X	2	3	4	5	X	7	8

41. Bite Overbite Underbite Edge to Edge

42. Molar Attrition

	M1		M2		M3	
	Mandible				Maxilla	
	Left	Right	Left	Right	Left	Right
M1						
M2						
M3						

43. Dental Hyoplasia

P = Pit L = Line G = Groove

8	7	6	5	4	3	2	1	1	2	3	4	5	6	7	8
8	7	6	5	4	3	2	1	1	2	3	4	5	6	7	8

Skeleton Recording Sheet (Adult)

44. Calculus (Brothwell 1981)

Position

- O = Occlusal
- D = Distal
- L = Lingual
- B = Buccal
- M = Mesial
- A = All sides

Severity

- F = Flecks
- S = Slight
- ME = Medium
- H = Heavy

8	7	6	5	4	3	2	1	1	2	3	4	5	6	7	8
8	7	6	5	4	3	2	1	1	2	3	4	5	6	7	8

45. Periodontal Disease (Brothwell 1981)

- S = Slight
- M = medium
- C = Considerable

considerable on mandible.

46. Caries (Lukacs 1989)

Small Medium Large

- Occusal
- Mesial
- Distal
- Buccal / Labial
- Lingual
- Multiple

47. Abscess

- Internal Drain
- External Drain

48. Dental Anomalies

.....

.....

.....

.....

.....

Skeleton Recording Sheet (Adult)

49. Metrical Data

(mm)

Femoral Head Diameter >48mm = ♂, <43mm = ♀	L 47, 46	R 47.9
Femoral Bicondylar Width >76mm = ♂, <74mm = ♀	L	R
Humerus Head Diameter >47mm = ♂, <43mm = ♀	L 49.1	R
Radius Head Diameter >23mm = ♂, <21mm = ♀	L	R
Scapula Glenoid Cavity Width >26.6mm = ♂, <26.1mm = ♀	L	R
Clavicle maximum Length >150mm = ♂, <133mm = ♀	L	R

50. Cranial Non-metrics

- Highest Nuchal Line
- Ossicle at Lambda
- Bregmatic Bone
- Access. Lesser Pal. For
- Palatine Torus
- Metopism
- Lambdoid Ossicle
- Coronal Ossicle
- Epipteric Bone
- Ossicle at Asterion
- Parietal Notch Bone
- Fronto-temporo Articulation
- Parietal Foramen
- Access Infraorb. For
- Zygomat. Facial. For
- Frontal. For.
- Foramen of Huschke
- Auditory Torus
- Mandibular Torus
- Torus Maxillares
- Precondylar Tubercle
- Foramen Ovale
- Supra-Orbital Foramen
- Postcondylar facet
- Foramen Spinosum
- Posterior Cond. Canal
- Condylar Facet
- Mastoid Foramen
- Ant. Ethmoid Foramen
- Post. Ethmoid Foramen
- Anterior Condylar Canal

Skeleton Recording Sheet (Adult)

53.

left

right

Femur

- FeL1 Max. L
- FeL2 Obl. L
- FeD1 A-P Subtroch DI
- FeD2 M-L Subtroch DI
- FeDs Max. DI Head
- C Midshaft Circ.
- FeE1 Bicond Width

474

480

Tibia

- TiL1 Max. L
- TiB1 Bicond Width
- TiD1 A-P DI. Nut. For
- TiD2 M-L DI. Nut. For

388

387

Fibula

- FiL1 Max. L

--

379

Humerus

- HuL1 Max. L
- HuD5 Max. DI Head
- HC Midshaft Circ

342

Radius

- RaL1 Max. L

253

253

Ulna

- UiL1 Max. L

267

268

Clavicle

- CiL1 Max. L

--

--

55. Pathological Distribution

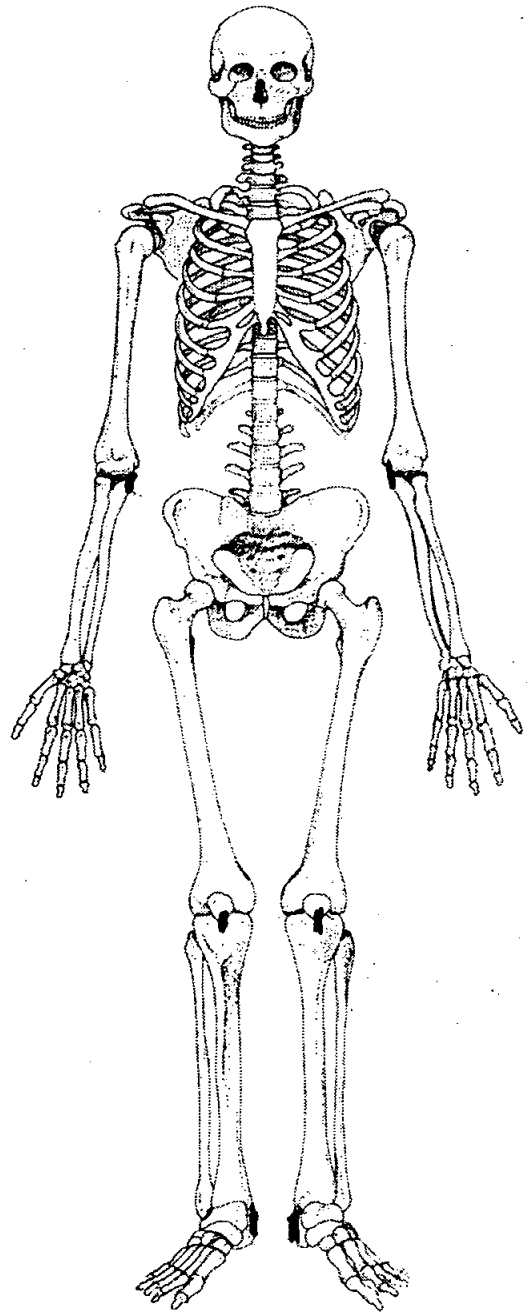
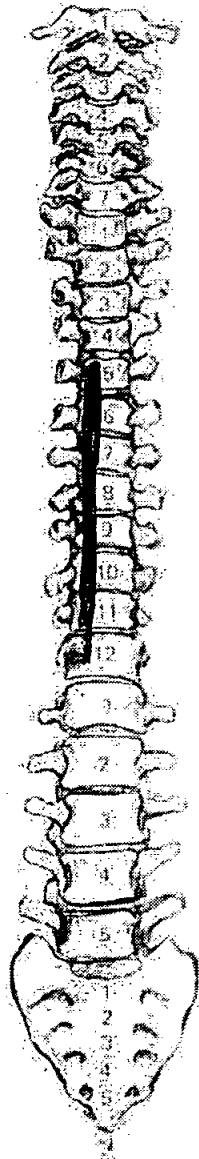
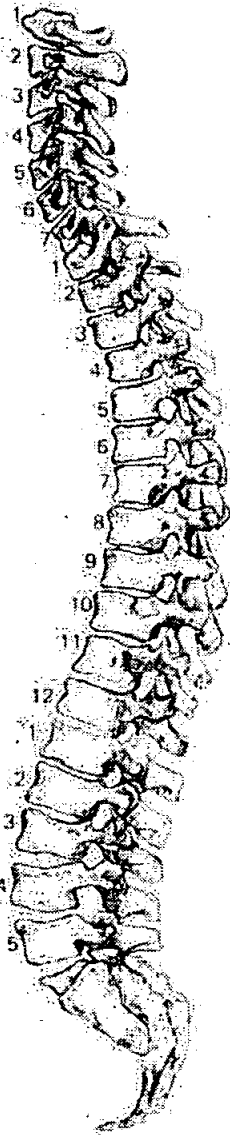

56. Pathological Description

Enthesophyte formations on calcanea, patellae & tibial
tuberosities & proximal ulnae.
T11-5 are fused on the right side of the vertebral
bodies. The ossifications are of "candle wax" appearance.
This indicates Dist.

b39

1. Site Name OLROO

2. Date of Record 112 112 0a

3. Period PM

4. Skeleton Number 639

5. Age 40+

6. Sex (tick one) Male Female Unidentified

7. Stature 1.59.18 ± 3.55

8. Preservation (tick one) Excellent Good Poor Destroyed

9. Summary of Pathological Conditions

10. Diagram of Bones Present 1

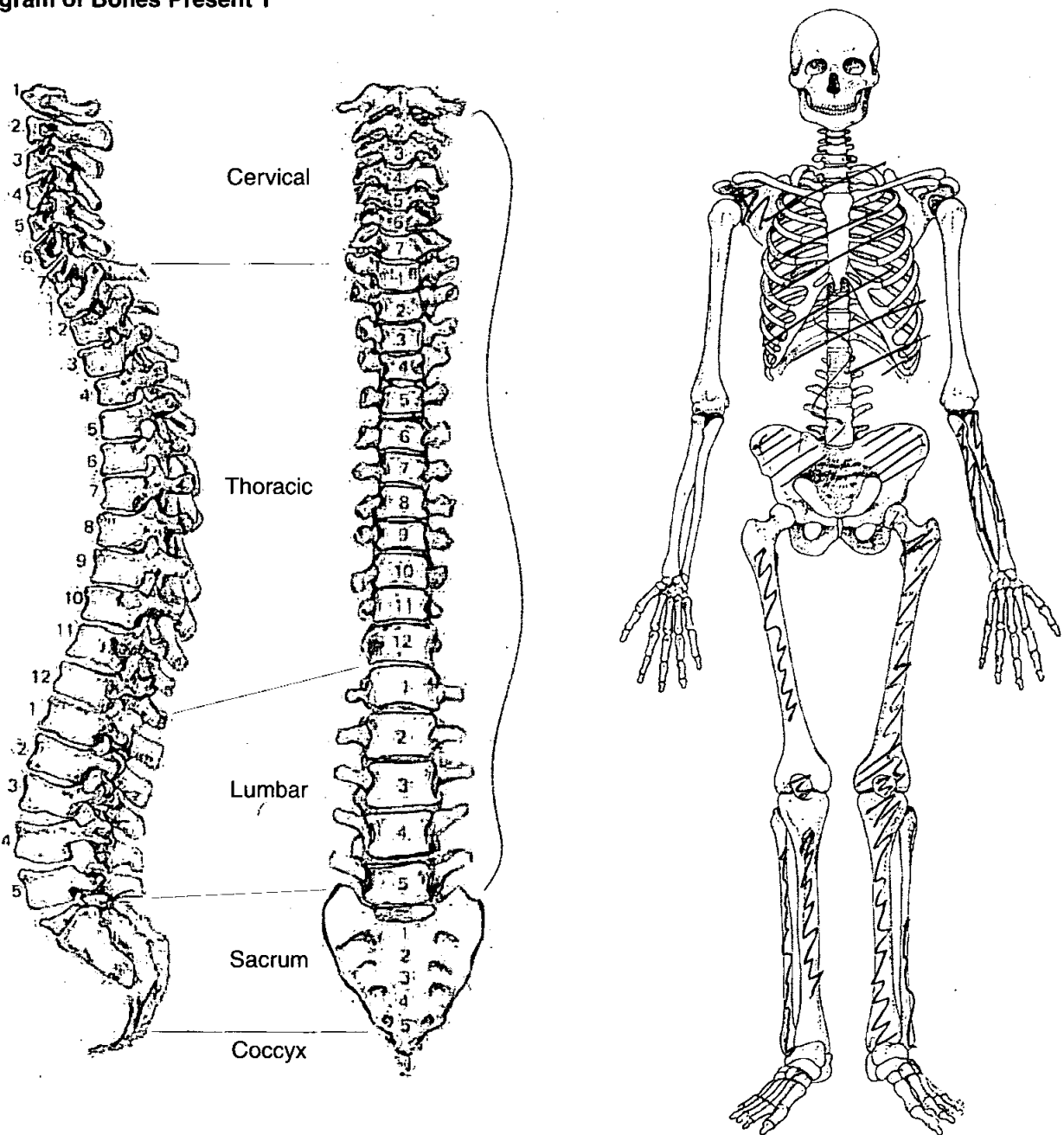

Skeleton Recording Sheet (Adult)

Adult Age Estimation

13. Epiphyseal Fusion

14. Dental Eruption and Development

15. Dental Attrition

16. Pubic Symphyses

a. Todd (♂ & ♀)

b. McKern & Stewart (♂)

c. Gilbert and McKern (♀)

d. Suchey Brooks (♂ & ♀)

17. Sternal End of Ribs

18. Cranial Suture Closure

19. Ilium Auricular Surface

51

20. Degenerative Joint Disease

21. Comments

Sexing

Skull

22. Supraorbital Ridges

23. Mastoid Processes

24. Posterior Zygomatic Arch

25. Nuchal Crest/Occipital Protuberance

26. Anterior Mandible

27. Orbital Rims

Skeleton Recording Sheet (Adult)

Pelvis

28. Sciatic Notch

3

29. Subpubic Angle

30. Subpubic Concavity

31. Ischio-Pubic Ramus

32. Ventral Arc

33. Preauricular Sulcus

♀

34. Obturator Foramen

35. Pelvic Brim

36. Acetabulum

37. Ilium Auricular Surface

Sacrum

38. Segments

39. Morphology

Sternum

49. Metrical Data

Femoral Head Diameter >48mm = ♂, <43mm = ♀	L	R 42.1
Femoral Bicondylar Width >76mm = ♂, <74mm = ♀	L	R
Humerus Head Diameter >47mm = ♂, <43mm = ♀	L	R
Radius Head Diameter >23mm = ♂, <21mm = ♀	L	R
Scapula Glenoid Cavity Width >26.6mm = ♂, <26.1mm = ♀	L	R
Clavicle maximum Length >150mm = ♂, <133mm = ♀	L	R

50. Cranial Non-metrics

- Highest Nuchal Line
- Ossicle at Lambda
- Bregmatic Bone
- Access. Lesser Pal. For
- Palatine Torus
- Metopism
- Lambdoid Ossicle
- Coronal Ossicle
- Epipterice Bone
- Ossicle at Asterion
- Parietal Notch Bone
- Fronto-temporo Articulation
- Parietal Foramen
- Access Infraorb. For
- Zygomat. Facial. For
- Frontal. For
- Foramen of Huschke
- Auditory Torus
- Mandibular Torus
- Torus Maxillares
- Precondylar Tubercle
- Foramen Ovale
- Supra-Orbital Foramen
- Postcondylar facet
- Foramen Spinosum
- Posterior Cond. Canal
- Condylar Facet
- Mastoid Foramen
- Ant. Ethmoid Foramen
- Post. Ethmoid Foramen
- Anterior Condylar Canal

Skeleton Recording Sheet (Adult)

53.

left

right

Femur

FeL1 Max. L

FeL2 Obl. L

FeD1 A-P Subtroch DI

FeD2 M-L Subtroch DI

FeDs Max. DI Head

C Midshaft Circ.

FeEI Bicond Width

Tibia

TiL1 Max. L

TiB1 Bicond Width

TiD1 A-P DI. Nut. For

TiD2 M-L DI. Nut. For

Fibula

FIL1 Max. L

Humerus

HuL1 Max. L

HuD5 Max. DI Head

HC Midshaft Circ

Radius

RaL1 Max. L

Ulna

UiL1 Max. L

Clavicle

CiL1 Max. L

1. Site Name OLR 00

2. Date of Record 21 12 00

3. Period P - M

4. Skeleton Number 640 5. Age

6. Sex (tick one) Male Female Unidentified ~~45-55~~
45-55

7. Stature 159 38 ± 4.32

8. Preservation (tick one) Excellent Good Poor Destroyed

9. Summary of Pathological Conditions None observed

10. Diagram of Bones Present 1

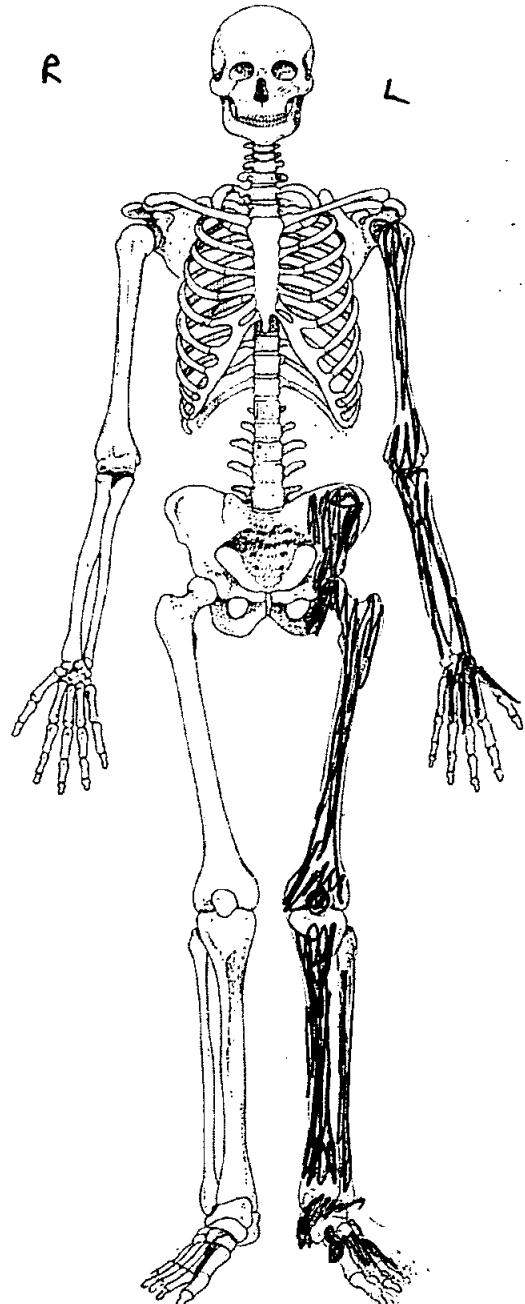
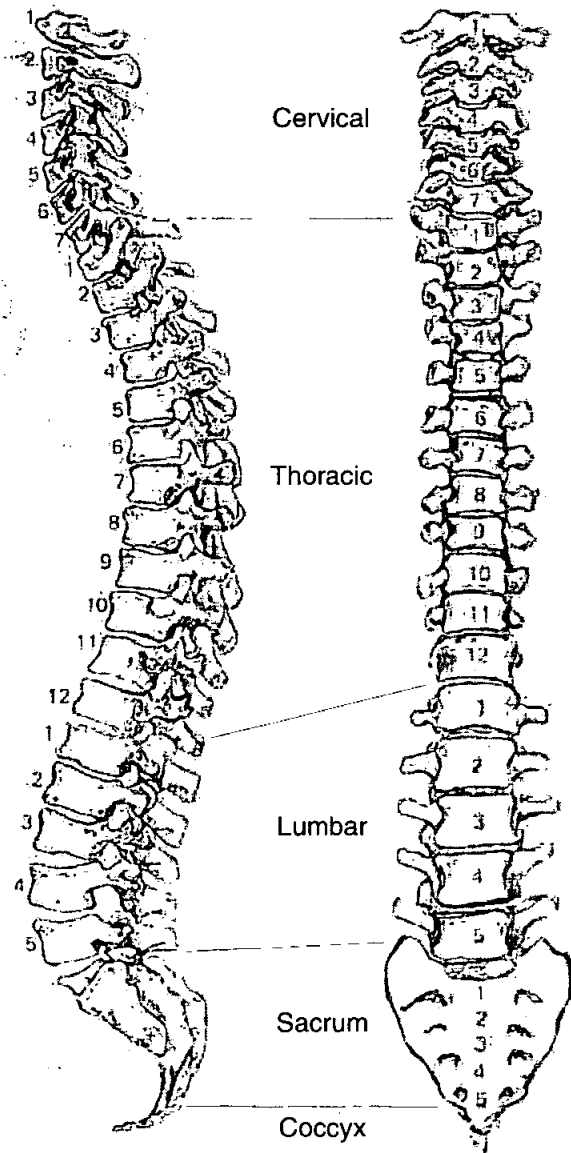

Skeleton Recording Sheet (Adult)

Adult Age Estimation

- 13. Epiphyseal Fusion Fused (+28)
- 14. Dental Eruption and Development
- 15. Dental Attrition
- 16. Pubic Symphyses
 - a. Todd (♂ & ♀)
 - b. McKern & Stewart (♂)
 - c. Gilbert and McKern (♀)
 - d. Suchey Brooks (♂ & ♀)
- 17. Sternal End of Ribs
- 18. Cranial Suture Closure
- 19. Ilium Auricular Surface 50
- 20. Degenerative Joint Disease
- 21. Comments

Sexing

Skull

- 22. Supraorbital Ridges
- 23. Mastoid Processes
- 24. Posterior Zygomatic Arch
- 25. Nuchal Crest/Occipital Protuberance
- 26. Anterior Mandible
- 27. Orbital Rims

Skeleton Recording Sheet (Adult)

Pelvis

- 28. Sciatic Notch F
- 29. Subpubic Angle |
- 30. Subpubic Concavity |
- 31. Ischio-Pubic Ramus |
- 32. Ventral Arc |
- 33. Preauricular Sulcus F
- 34. Obturator Foramen |
- 35. Pelvic Brim F
- 36. Acetabulum F
- 37. Ilium Auricular Surface F

Sacrum

- 38. Segments
- 39. Morphology

Sternum

49. Metrical Data

Femoral Head Diameter >48mm = ♂, <43mm = ♀	L 39.5 mm	R
Femoral Bicondylar Width >76mm = ♂, <74mm = ♀	L	R
Humerus Head Diameter >47mm = ♂, <43mm = ♀	L	R
Radius Head Diameter >23mm = ♂, <21mm = ♀	L 20.5 mm	R
Scapula Glenoid Cavity Width >26.6mm = ♂, <26.1mm = ♀	L	R
Clavicle maximum Length >150mm = ♂, <133mm = ♀	L	R

50. Cranial Non-metrics

- Highest Nuchal Line
- Ossicle at Lambda
- Bregmatic Bone
- Access. Lesser Pal. For
- Palatine Torus
- Metopism
- Lambdoid Ossicle
- Coronal Ossicle
- Epipterice Bone
- Ossicle at Asterion
- Parietal Notch Bone
- Fronto-temporo Articulation
- Parietal Foramen
- Access Infraorb. For
- Zygomat. Facial. For
- Frontal. For
- Foramen of Huschke
- Auditory Torus
- Mandibular Torus
- Torus Maxillares
- Precondylar Tubercle
- Foramen Ovale
- Supra-Orbital Foramen
- Postcondylar facet
- Foramen Spinosum
- Posterior Cond. Canal
- Condylar Facet
- Mastoid Foramen
- Ant. Ethmoid Foramen
- Post. Ethmoid Foramen
- Anterior Condylar Canal

ORPO 640

Skeleton Recording Sheet (Adult)

53.

left

right

Femur

FeL1 Max. L	<input type="text"/>	<input type="text"/>
FeL2 Obl. L	<input type="text"/>	<input type="text"/>
FeD1 A-P Subtroch DI	<input type="text"/>	<input type="text"/>
FeD2 M-L Subtroch DI	<input type="text"/>	<input type="text"/>
FeDs Max. DI Head	<input type="text"/>	<input type="text"/>
C Midshaft Circ.	<input type="text"/>	<input type="text"/>
FeEI Bicond Width	<input type="text"/>	<input type="text"/>

Tibia

TiL1 Max. L	<input type="text"/>	<input type="text"/>
TiB1 Bicond Width	<input type="text"/>	<input type="text"/>
TiD1 A-P DI. Nut. For	<input type="text"/>	<input type="text"/>
TiD2 M-L DI. Nut. For	<input type="text"/>	<input type="text"/>

Fibula

FiL1 Max. L	<input type="text"/>	<input type="text"/>
-------------	----------------------	----------------------

Humerus

HuL1 Max. L	<input type="text"/>	<input type="text"/>
HuD5 Max. DI Head	<input type="text"/>	<input type="text"/>
HC Midshaft Circ	<input type="text"/>	<input type="text"/>

Radius

RaL1 Max. L	<input type="text"/>	218
-------------	----------------------	-----

Ulna

UiL1 Max. L	<input type="text"/>	236
-------------	----------------------	-----

Clavicle

CiL1 Max. L	<input type="text"/>	<input type="text"/>
-------------	----------------------	----------------------

641

1. Site Name OLR 00

2. Date of Record

18	11	11
----	----	----

3. Period _____

4. Skeleton Number

6	4	1				
---	---	---	--	--	--	--

 5. Age

26-40	7A
------------------	----

(26-40)

6. Sex (tick one) Male Female Unidentified

7. Stature 160.37 ± 3.55 cm

8. Preservation (tick one) Excellent Good Poor Destroyed

9. Summary of Pathological Conditions Slight SID

10. Diagram of Bones Present 1

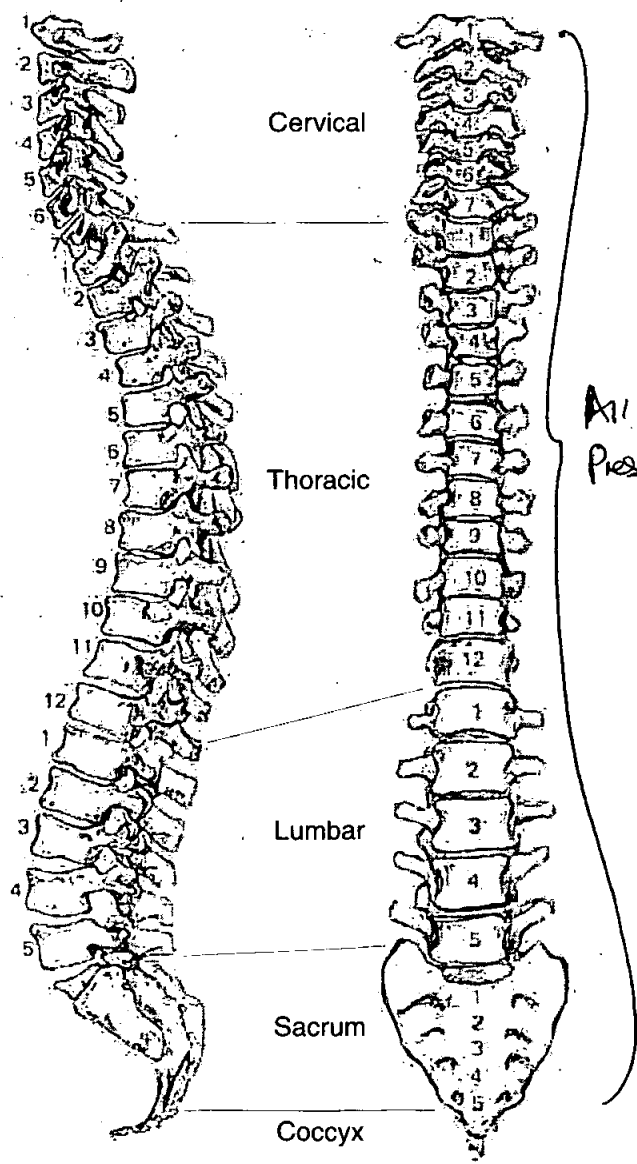

All Present.

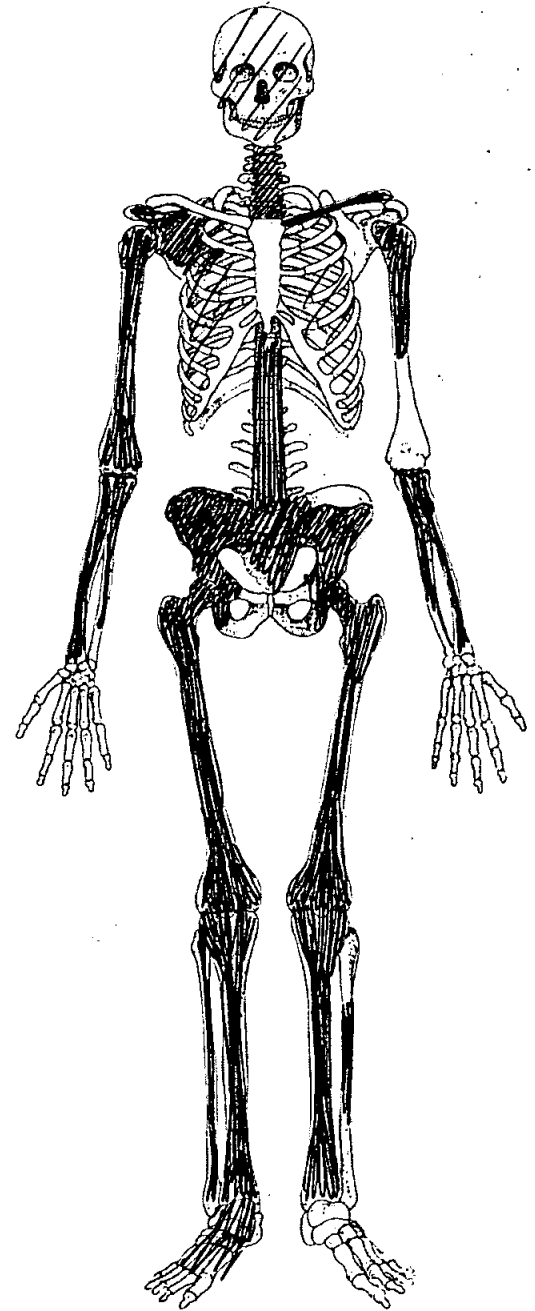

Skeleton Recording Sheet (Adult)

Adult Age Estimation

- 13. Epiphyseal Fusion 25-29+
- 14. Dental Eruption and Development 18+
- 15. Dental Attrition Not possible to assess due to dental disease
- 16. Pubic Symphyses NP
 - a. Todd (♂ & ♀)
 - b. McKern & Stewart (♂)
 - c. Gilbert and McKern (♀)
 - d. Suchey Brooks (♂ & ♀)
- 17. Sternal End of Ribs
- 18. Cranial Suture Closure
- 19. Ilium Auricular Surface 35-39
- 20. Degenerative Joint Disease None evident
- 21. Comments

Sexing

Skull

- 22. Supraorbital Ridges female
- 23. Mastoid Processes female
- 24. Posterior Zygomatic Arch female
- 25. Nuchal Crest/Occipital Protuberance female
- 26. Anterior Mandible female
- 27. Orbital Rims NP

Skeleton Recording Sheet (Adult)

Pelvis

28. Sciatic Notch

Female

29. Subpubic Angle

N-P.

30. Subpubic Concavity

NP

31. Ischio-Pubic Ramus

NP

32. Ventral Arc

NP

33. Preauricular Sulcus

Female (wide + pronounced)

34. Obturator Foramen

Incomplete

35. Pelvic Brim

Female

36. Acetabulum

Female

37. Ilium Auricular Surface

Ambiguous

Sacrum

38. Segments

Female

39. Morphology

Female

Sternum

Skeleton Recording Sheet (Adult)

Dentition

40. Permanent

/ = Lost PM X = Lost AM B = Broken C = Caries A = Abscess NP = Not Present
 R = Root Only U = Unerupted E = Erupting PE = Partial Eruption PU = Pulp Exposed
 - = Jaw Not Present

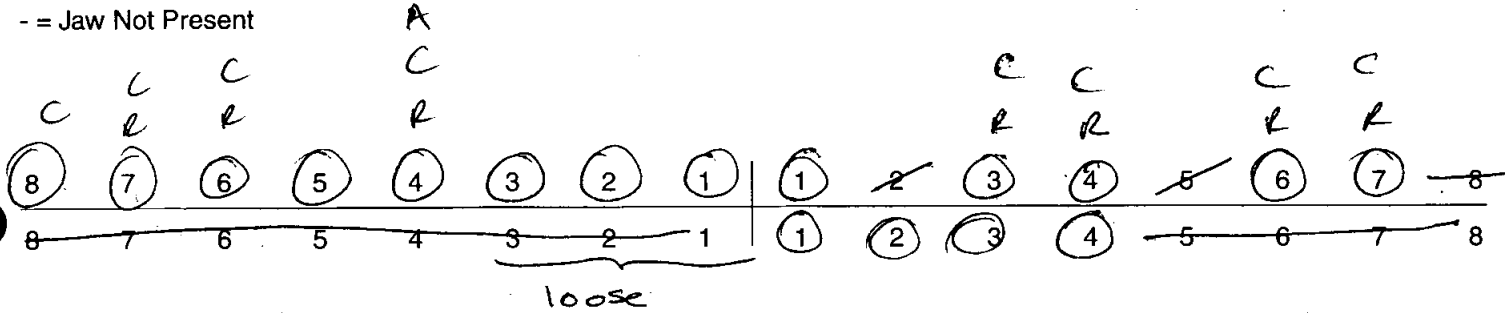

41. Bite

Overbite Underbite Edge to Edge

42. Molar Attrition

M1

M2

M3

Mandible

Maxilla

Left

Right

Left

Right

M1

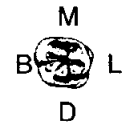
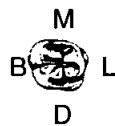
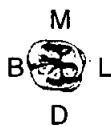

M2



M3



43. Dental Hyoplasia

P = Pit L = Line G = Groove

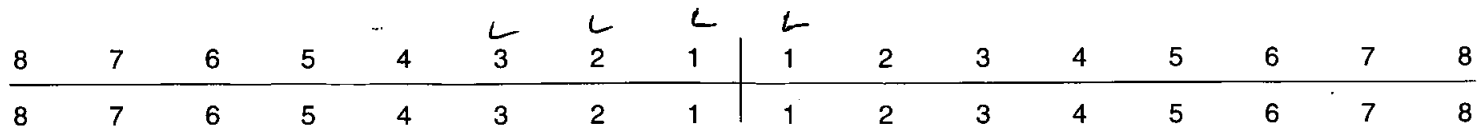

Skeleton Recording Sheet (Adult)

44. Calculus (Brothwell 1981)

Position

- O = Occlusal
- D = Distal
- L = Lingual
- B = Buccal
- M = Mesial
- A = All sides

Severity

- F = Flecks
- S = Slight
- ME = Medium
- H = Heavy

8	7	6	ME 5 ^B	4	3	2	1		1	2	3	4	5	6	7	8
8	7	6	5	4	3	2	1		1	2	3 SL	4	5 SL	6	7	8

45. Periodontal Disease (Brothwell 1981)

- S = Slight
- M = medium
- C = Considerable

46. Caries (Lukacs 1989)

Small Medium Large

Occlusal
Mesial
Distal
Buccal / Labial
Lingual
Multiple 87641 3467

47. Abscess

Internal Drain
External Drain

48. Dental Anomalies

.....

.....

.....

.....

.....

49. Metrical Data

Femoral Head Diameter >48mm = ♂, <43mm = ♀	L 44.9	R 45
Femoral Bicondylar Width >76mm = ♂, <74mm = ♀	L	R
Humerus Head Diameter >47mm = ♂, <43mm = ♀	L	R
Radius Head Diameter >23mm = ♂, <21mm = ♀	L	R
Scapula Glenoid Cavity Width >26.6mm = ♂, <26.1mm = ♀	L	R
Clavicle maximum Length >150mm = ♂, <133mm = ♀	L	R

50. Cranial Non-metrics

- Highest Nuchal Line
- Ossicle at Lambda
- Bregmatic Bone
- Access. Lesser Pal. For
- Palatine Torus
- Metopism
- Lambdoid Ossicle
- Coronal Ossicle
- Epipteric Bone
- Ossicle at Asterion
- Parietal Notch Bone
- Fronto-temporo Articulation
- Parietal Foramen
- Access Infraorb. For
- Zygomat. Facial. For
- Frontal. For
- Foramen of Huschke
- Auditory Torus
- Mandibular Torus
- Torus Maxillares
- Precondylar Tubercle
- Foramen Ovale
- Supra-Orbital Foramen
- Postcondylar facet
- Foramen Spinosum
- Posterior Cond. Canal
- Condylar Facet
- Mastoid Foramen
- Ant. Ethmoid Foramen
- Post. Ethmoid Foramen
- Anterior Condylar Canal

Skeleton Recording Sheet (Adult)

51. Humerus

	unside	left	right
septal aperture	<input type="text"/>	<input type="text"/>	<input type="text"/>
supra-conyloid process	<input type="text"/>	<input type="text"/>	<input type="text"/>

Scapula

supra-scapular foramen/notch	<input type="text"/>	<input type="text"/>	<input type="text"/>
acromial articular facet	<input type="text"/>	<input type="text"/>	<input type="text"/>

Atlas

facet form double/single	<input type="text"/>	<input type="text"/>	<input type="text"/>
lateral bridge	<input type="text"/>	<input type="text"/>	<input type="text"/>
posterior bridge	<input type="text"/>	<input type="text"/>	<input type="text"/>
transverse foramen biparite	<input type="text"/>	CG	CG

Pelvis

accessory facets	<input type="text"/>	<input type="text"/>	<input type="text"/>
------------------	----------------------	----------------------	----------------------

Sacrum

accessory facets	<input type="text"/>	<input type="text"/>	<input type="text"/>
spina bifida occulta	<input type="text"/>	<input type="text"/>	<input type="text"/>

Femur

allen's fossa	<input type="text"/>	✓	<input type="text"/>
polier's facet	<input type="text"/>	<input type="text"/>	<input type="text"/>
plaque	<input type="text"/>	<input type="text"/>	<input type="text"/>
third trochanter	<input type="text"/>	<input type="text"/>	<input type="text"/>
hypotrochanteric fossa	<input type="text"/>	<input type="text"/>	<input type="text"/>
exostois in trochanteric fossa	<input type="text"/>	<input type="text"/>	<input type="text"/>

Patella

vastus notch	<input type="text"/>	<input type="text"/>	<input type="text"/>
vastus fossa	<input type="text"/>	<input type="text"/>	<input type="text"/>
emarginate patella	<input type="text"/>	<input type="text"/>	<input type="text"/>

Tibia

facet form double	<input type="text"/>	<input type="text"/>	<input type="text"/>
facet form single	<input type="text"/>	<input type="text"/>	<input type="text"/>

Calcaneus

facet form double	<input type="text"/>	<input type="text"/>	<input type="text"/>
facet form single	<input type="text"/>	<input type="text"/>	<input type="text"/>

Skeleton Recording Sheet (Adult)

53.

left

right

Femur

FeL1 Max. L

424

423

FeL2 Obl. L

FeD1 A-P Subtroch DI

FeD2 M-L Subtroch DI

FeDs Max. DI Head

C Midshaft Circ.

FeEI Bicond Width

Tibia

TiL1 Max. L

347

352

TiB1 Bicond Width

TiD1 A-P DI. Nut. For

TiD2 M-L DI. Nut. For

Fibula

FiL1 Max. L

Humerus

HuL1 Max. L

HuD5 Max. DI Head

HC Midshaft Circ

Radius

RaL1 Max. L

Ulna

UiL1 Max. L

Clavicle

ClL1 Max. L

57. Spinal Joint Disease (for key and recording method see over)

		1	2	3	4	5	6	7	8	9	10
C1	OP PO SN EB										
C2	OP PO SN EB										
C3	OP PO SN EB										
C4	OP PO SN EB										
C5	OP PO SN EB										
C6	OP PO SN EB										
C7	OP PO SN EB										
T1	OP PO SN EB										
T2	OP PO SN EB										
T3	OP PO SN EB										
T4	OP PO SN EB										
T5	OP PO SN EB										
T6	OP PO SN EB		✓								
T7	OP PO SN EB		✓								
T8	OP PO SN EB										
T9	OP PO SN EB										
T10	OP PO SN EB										
T11	OP PO SN EB		✓								
T12	OP PO SN EB	✓					✓				✓
L1	OP PO SN EB										
L2	OP PO SN EB	✓									
L3	OP PO SN EB										
L4	OP PO SN EB	✓									
L5	OP PO SN EB										

1. Site Name OLR 00

2. Date of Record

1	0		1		1
---	---	--	---	--	---

3. Period _____

4. Skeleton Number

6	4	2				
---	---	---	--	--	--	--

5. Age

M	A
---	---

6. Sex (tick one) Male Female Unidentified

(35-45)

7. Stature 163.57 ± 3.55 cm

8. Preservation (tick one) Excellent Good Poor Destroyed

9. Summary of Pathological Conditions Slight S.D. AMCL

10. Diagram of Bones Present 1

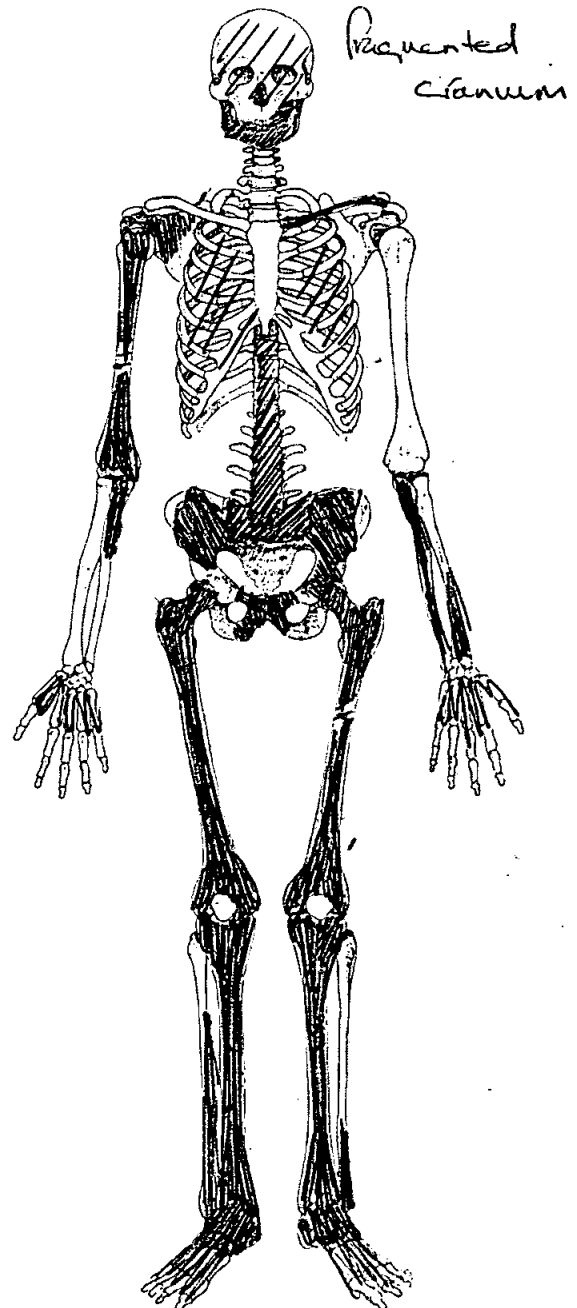
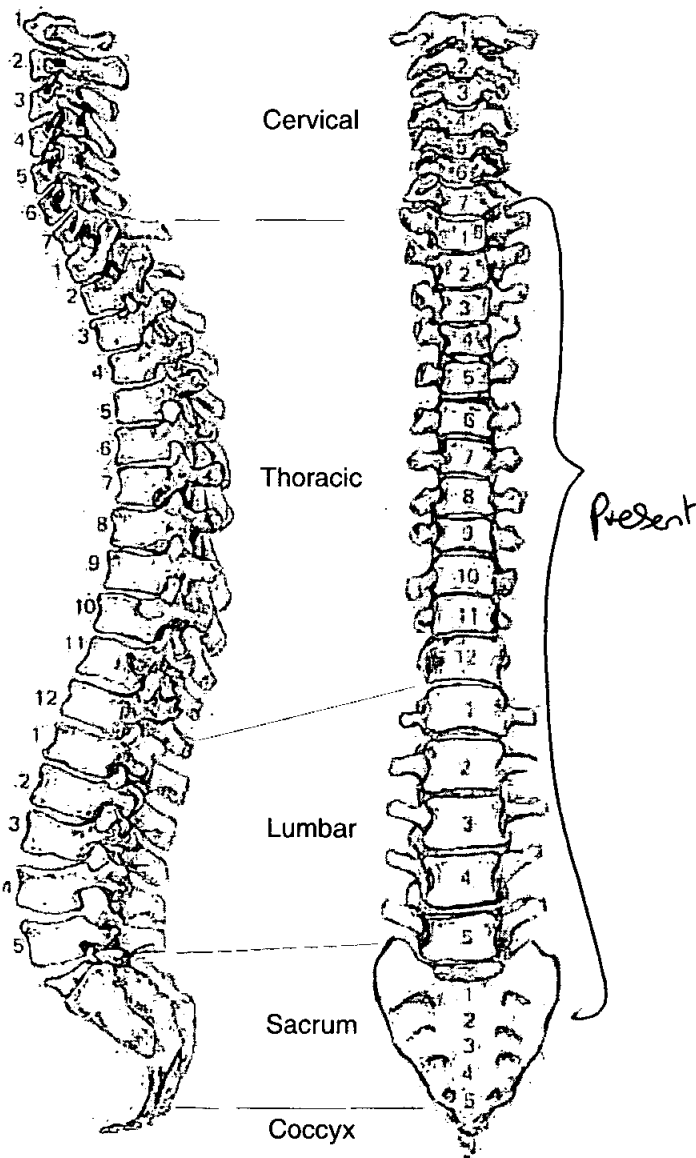

Adult Age Estimation

13. Epiphyseal Fusion

25-29+

14. Dental Eruption and Development

All molars lost A.M.

15. Dental Attrition

16. Pubic Symphyses

a. Todd (♂ & ♀)

VII 35-39

b. McKern & Stewart (♂)

c. Gilbert and McKern (♀)

d. Suchey Brooks (♂ & ♀)

IV 38.2

17. Sternal End of Ribs

18. Cranial Suture Closure

19. Ilium Auricular Surface

40-44

20. Degenerative Joint Disease

21. Comments

Sexing

Skull

22. Supraorbital Ridges

Female

23. Mastoid Processes

L = female R = Male - ? diff individuals

24. Posterior Zygomatic Arch

As Above

25. Nuchal Crest/Occipital Protuberance

N.P.

26. Anterior Mandible

Female

27. Orbital Rims

Skeleton Recording Sheet (Adult)

Pelvis

28. Sciatic Notch

Ambiguous

29. Subpubic Angle

Female

30. Subpubic Concavity

Female

31. Ischio-Pubic Ramus

Incomplete

32. Ventral Arc

Female

33. Preauricular Sulcus

Male

34. Obturator Foramen

-

35. Pelvic Brim

? female

36. Acetabulum

Male

37. Ilium Auricular Surface

Female

Sacrum

38. Segments

? Male

39. Morphology

Sl. only

Sternum

Dentition

40. Permanent

/ = Lost PM X = Lost AM B = Broken C = Caries A = Abscess NP = Not Present
 R = Root Only U = Unerupted E = Erupting PE = Partial Eruption PU = Pulp Exposed
 - = Jaw Not Present

loose

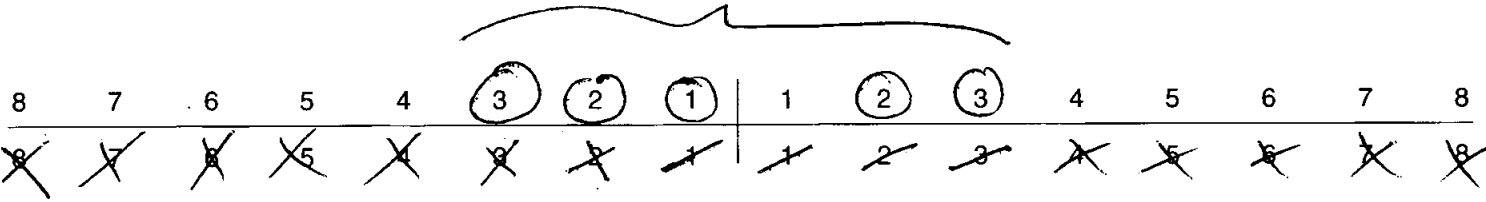

41. Bite

Overbite Underbite Edge to Edge

42. Molar Attrition

M1

M2

M3

Mandible

Maxilla

Left

Right

Left

Right



43. Dental Hyoplasia

P = Pit L = Line G = Groove

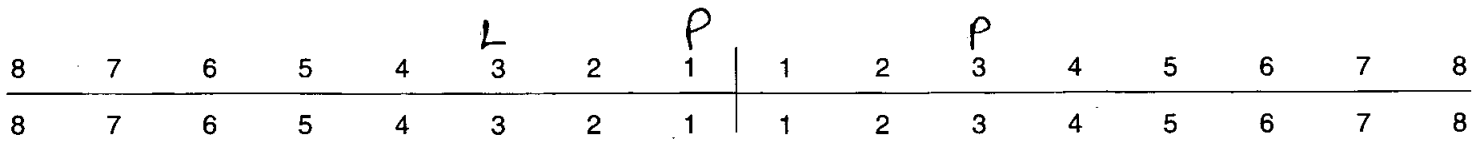

Skeleton Recording Sheet (Adult)

44. Calculus (Brothwell 1981)

Position

- O = Occlusal
- D = Distal
- L = Lingual
- B = Buccal
- M = Mesial
- A = All sides

Severity

- F = Flecks
- S = Slight
- ME = Medium
- H = Heavy

			MES			MEA		SA	SA		SA				
8	7	6	5	4	3	2	1	1	2	3	4	5	6	7	8
8	7	6	5	4	3	2	1	1	2	3	4	5	6	7	8

45. Periodontal Disease (Brothwell 1981)

- S = Slight
- M = medium
- C = Considerable

46. Caries (Lukacs 1989)

Small Medium Large

- Occusal
- Mesial
- Distal
- Buccal / Labial
- Lingual
- Multiple

47. Abscess

- Internal Drain
- External Drain

48. Dental Anomalies

.....

.....

.....

.....

.....

Skeleton Recording Sheet
(Adult)

49. Metrical Data

Femoral Head Diameter >48mm = ♂, <43mm = ♀	L 43.1	R 45
Femoral Bicondylar Width >76mm = ♂, <74mm = ♀	L	R
Humerus Head Diameter >47mm = ♂, <43mm = ♀	L	R
Radius Head Diameter >23mm = ♂, <21mm = ♀	L	R
Scapula Glenoid Cavity Width >26.6mm = ♂, <26.1mm = ♀	L	R
Clavicle maximum Length >150mm = ♂, <133mm = ♀	L	R

50. Cranial Non-metrics

- Highest Nuchal Line
- Ossicle at Lambda
- Bregmatic Bone
- Access. Lesser Pal. For
- Palatine Torus
- Metopism
- Lambdoid Ossicle
- Coronal Ossicle
- Epipterice Bone
- Ossicle at Asterion
- Parietal Notch Bone
- Fronto-temporo Articulation
- Parietal Foramen
- Access Infraorb. For
- Zygomat. Facial. For
- Frontal. For
- Foramen of Huschke
- Auditory Torus
- Mandibular Torus
- Torus Maxillares
- Precondylar Tubercle
- Foramen Ovale
- Supra-Orbital Foramen
- Postcondylar facet
- Foramen Spinosum
- Posterior Cond. Canal
- Condylar Facet
- Mastoid Foramen
- Ant. Ethmoid Foramen
- Post. Ethmoid Foramen
- Anterior Condylar Canal

Skeleton Recording Sheet (Adult)

51. Humerus

	unsided	left	right
septal aperture	<input type="checkbox"/>	<input type="checkbox"/>	<input type="checkbox"/>
supra-conyloid process	<input type="checkbox"/>	<input type="checkbox"/>	<input type="checkbox"/>

Scapula

supra-scapular foramen/notch	<input type="checkbox"/>	<input type="checkbox"/>	<input type="checkbox"/>
acromial articular facet	<input type="checkbox"/>	<input type="checkbox"/>	<input type="checkbox"/>

Atlas

facet form double/single	<input type="checkbox"/>	<input type="checkbox"/>	<input type="checkbox"/>
lateral bridge	<input type="checkbox"/>	<input type="checkbox"/>	<input type="checkbox"/>
posterior bridge	<input type="checkbox"/>	<input type="checkbox"/>	<input type="checkbox"/>
transverse foramen biparite	<input type="checkbox"/>	<input type="checkbox"/>	<input type="checkbox"/>

Pelvis

accessory facets	<input type="checkbox"/>	<input type="checkbox"/>	<input type="checkbox"/>
------------------	--------------------------	--------------------------	--------------------------

Sacrum

accessory facets	<input type="checkbox"/>	<input type="checkbox"/>	<input type="checkbox"/>
spina bifida occulta	<input type="checkbox"/>	<input type="checkbox"/>	<input type="checkbox"/>

Femur

allen's fossa	<input type="checkbox"/>	<input type="checkbox"/>	<input type="checkbox"/>
polirier's facet	<input type="checkbox"/>	<input type="checkbox"/>	<input type="checkbox"/>
plaque	<input type="checkbox"/>	<input type="checkbox"/>	<input type="checkbox"/>
third trochanter	<input type="checkbox"/>	<input type="checkbox"/>	<input type="checkbox"/>
hypotrochanteric fossa	<input type="checkbox"/>	<input type="checkbox"/>	<input type="checkbox"/>
exostois in trochanteric fossa	<input type="checkbox"/>	<input type="checkbox"/>	<input type="checkbox"/>

Patella

vastus notch	<input type="checkbox"/>	<input type="checkbox"/>	<input type="checkbox"/>
vastus fossa	<input type="checkbox"/>	<input type="checkbox"/>	<input type="checkbox"/>
emarginate patella	<input type="checkbox"/>	<input type="checkbox"/>	<input type="checkbox"/>

Tibia

<i>Medial</i> facet form double	<input type="checkbox"/>	<input checked="" type="checkbox"/>	<input checked="" type="checkbox"/>
<i>Lateral</i> facet form single	<input type="checkbox"/>	<input type="checkbox"/>	<input type="checkbox"/>

Calcaneus

facet form double	<input type="checkbox"/>	<input checked="" type="checkbox"/>	<input checked="" type="checkbox"/>
facet form single	<input type="checkbox"/>	<input type="checkbox"/>	<input type="checkbox"/>

Skeleton Recording Sheet (Adult)

53.

left

right

Femur

FeL1 Max. L	434	
FeL2 Obl. L		
FeD1 A-P Subtroch DI		
FeD2 M-L Subtroch DI		
FeDs Max. DI Head		
C Midshaft Circ.		
FeE1 Bicond Width		

Tibia

TiL1 Max. L	360	355
TiB1 Bicond Width		
TiD1 A-P DI. Nut. For		
TiD2 M-L DI. Nut. For		

Fibula

FiL1 Max. L		
-------------	--	--

Humerus

HuL1 Max. L		
HuD5 Max. DI Head		
HC Midshaft Circ		

Radius

RaL1 Max. L		
-------------	--	--

Ulna

UiL1 Max. L		
-------------	--	--

Clavicle

CiL1 Max. L		
-------------	--	--

Skeleton Recording Sheet (Adult)

57. Spinal Joint Disease (for key and recording method see over)

		1	2	3	4	5	6	7	8	9	10
C1	OP PO SN EB										
C2	OP PO SN EB										
C3	OP PO SN EB										
C4	OP PO SN EB										
C5	OP PO SN EB										
C6	OP PO SN EB										
C7	OP PO SN EB										
T1	OP PO SN EB										
T2	OP PO SN EB										
T3	OP PO SN EB	✓	✓								
T4	OP PO SN EB	✓	✓								
T5	OP PO SN EB	✓	✓								
T6	OP PO SN EB	✓	✓								
T7	OP PO SN EB		✓								
T8	OP PO SN EB	✓	✓								
T9	OP PO SN EB	✓									
T10	OP PO SN EB	✓ ✓	✓								
T11	OP PO SN EB	✓	✓								
T12	OP PO SN EB										
L1	OP PO SN EB										
L2	OP PO SN EB										
L3	OP PO SN EB										
L4	OP PO SN EB										
L5	OP PO SN EB										

1. Site Name OLR 00

2. Date of Record 13 12 00

3. Period P - M

4. Skeleton Number 643 5. Age 30-40

6. Sex (tick one) Male Female Unidentified

7. Stature 176.0 cm ± 2.99

8. Preservation (tick one) Excellent Good Poor Destroyed

9. Summary of Pathological Conditions None observed

10. Diagram of Bones Present 1

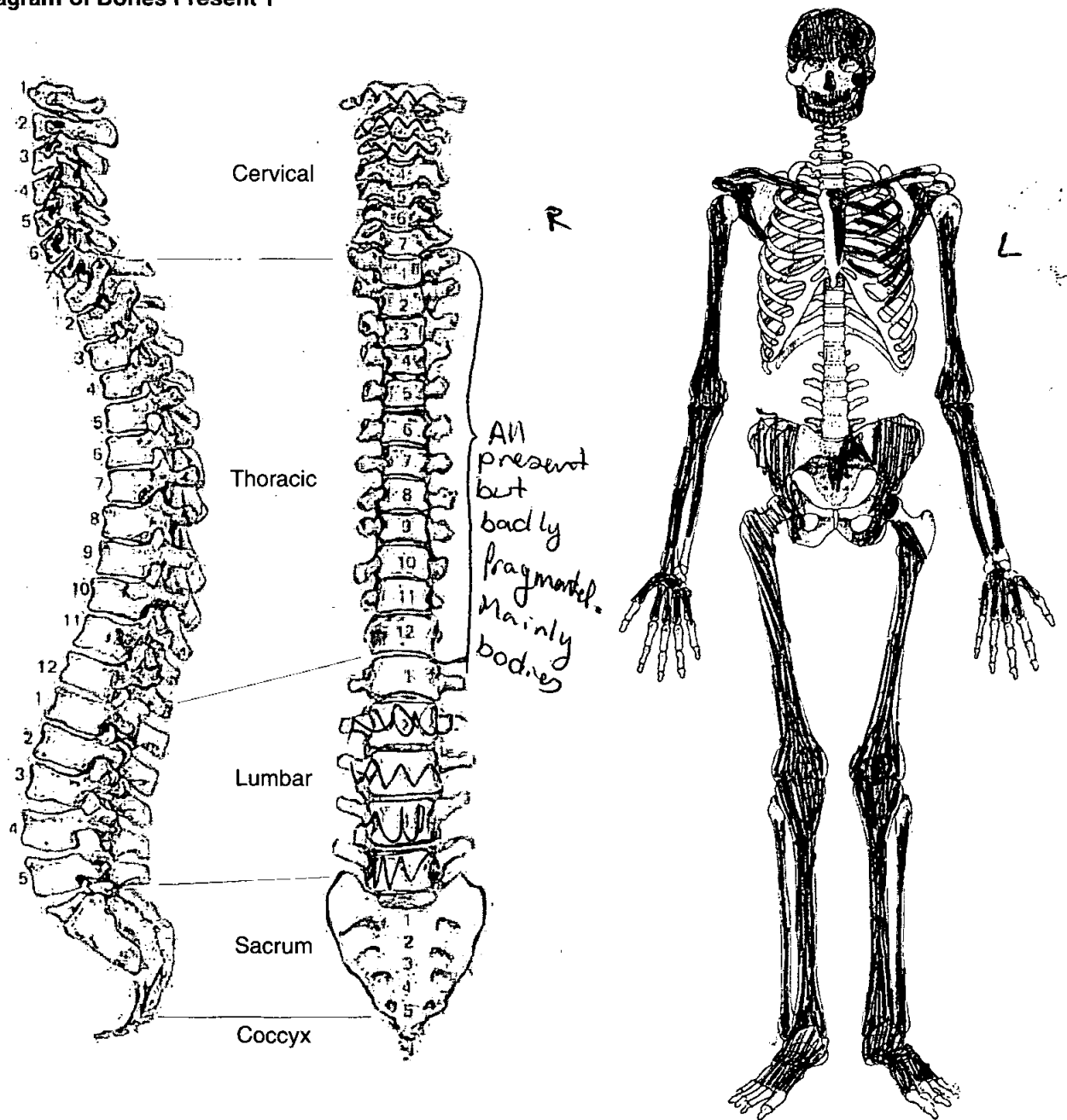

Adult Age Estimation

13. Epiphyseal Fusion

Fused

14. Dental Eruption and Development

15. Dental Attrition

30-36

16. Pubic Symphyses

a. Todd (♂ & ♀)

b. McKern & Stewart (♂)

c. Gilbert and McKern (♀)

d. Suchey Brooks (♂ & ♀)

17. Sternal End of Ribs

18. Cranial Suture Closure

30-38

19. Ilium Auricular Surface

- eroded

20. Degenerative Joint Disease

21. Comments

Sexing

Skull

22. Supraorbital Ridges

M

23. Mastoid Processes

M

24. Posterior Zygomatic Arch

M

25. Nuchal Crest/Occipital Protuberance

M

26. Anterior Mandible

M

27. Orbital Rims

M

Pelvis

28. Sciatic Notch

M

29. Subpubic Angle

|

30. Subpubic Concavity

|

31. Ischio-Pubic Ramus

|

32. Ventral Arc

|

33. Preauricular Sulcus

M

34. Obturator Foramen

|

35. Pelvic Brim

M

36. Acetabulum

M

37. Ilium Auricular Surface

M

Sacrum

38. Segments

39. Morphology

Sternum

Dentition

40. Permanent

/ = Lost PM X = Lost AM B = Broken C = Caries A = Abscess NP = Not Present
 R = Root Only U = Unerupted E = Erupting PE = Partial Eruption PU = Pulp Exposed
 - = Jaw Not Present

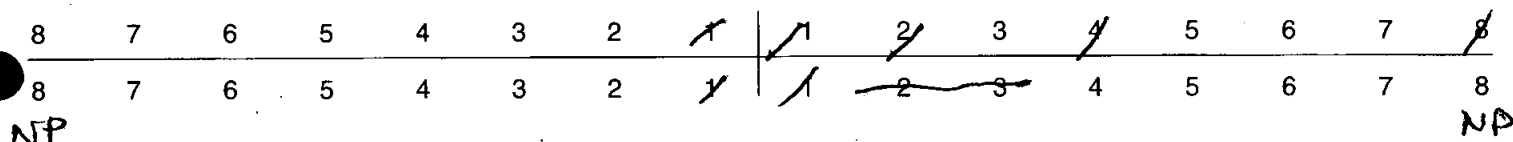

41. Bite

Overbite Underbite Edge to Edge

42. Molar Attrition

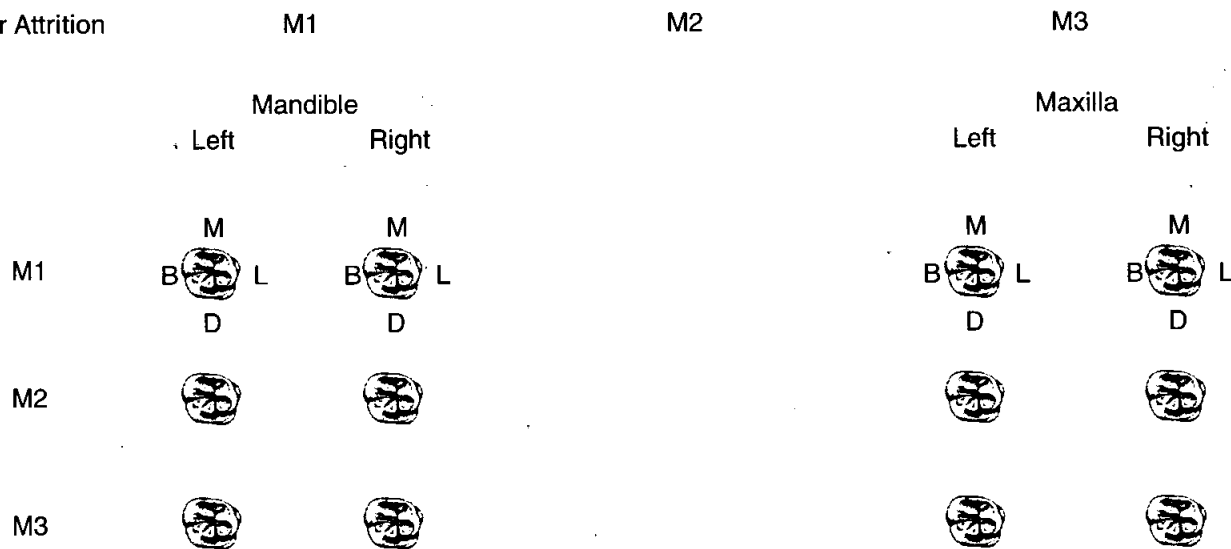

43. Dental Hyoplasia

P = Pit L = Line G = Groove

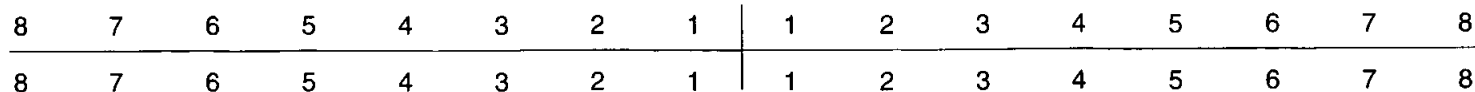

Skeleton Recording Sheet (Adult)

44. Calculus (Brothwell 1981)

Position

- O = Occlusal
- D = Distal
- L = Lingual
- B = Buccal
- M = Mesial
- A = All sides

Severity

- F = Flecks
- S = Slight
- ME = Medium
- H = Heavy

Medium on mandibular left I₂, C, PM₁

8	7	6	5	4	3	2	1	1	2	3	4	5	6	7	8
8	7	6	5	4	3	2	1	1	2	3	4	5	6	7	8

45. Periodontal Disease (Brothwell 1981)

- S = Slight
- M = medium
- C = Considerable

46. Caries (Lukacs 1989)

Small Medium Large

- Occlusal
- Mesial
- Distal
- Buccal / Labial
- Lingual
- Multiple

47. Abscess

- Internal Drain
- External Drain

48. Dental Anomalies

.....

.....

.....

.....

.....

Skeleton Recording Sheet (Adult)

53.

left

right

Femur

FeL1 Max. L		492 mm
FeL2 Obl. L		
FeD1 A-P Subtroch DI		
FeD2 M-L Subtroch DI		
FeDs Max. DI Head		
C Midshaft Circ.		
FeE1 Bicond Width		

Tibia

TiL1 Max. L	372 mm	375 mm
TiB1 Bicond Width		
TiD1 A-P DI. Nut. For		
TiD2 M-L DI. Nut. For		

Fibula

FIL1 Max. L		
-------------	--	--

Humérus

HuL1 Max. L		
HuD5 Max. DI Head		
HC Midshaft Circ		

Radius

RaL1 Max. L		245 mm
-------------	--	--------

Ulna

UiL1 Max. L	257 mm	
-------------	--------	--

Clavicle

CiL1 Max. L		
-------------	--	--

1. Site Name OLR 00

2. Date of Record

19	1	1
----	---	---

3. Period

4. Skeleton Number

644							
-----	--	--	--	--	--	--	--

5. Age

35	39
----	----

6. Sex (tick one) Male Female Unidentified

7. Stature 168.43 ± 3.55 cm

8. Preservation (tick one) Excellent Good Poor Destroyed

9. Summary of Pathological Conditions

.....

.....

10. Diagram of Bones Present 1

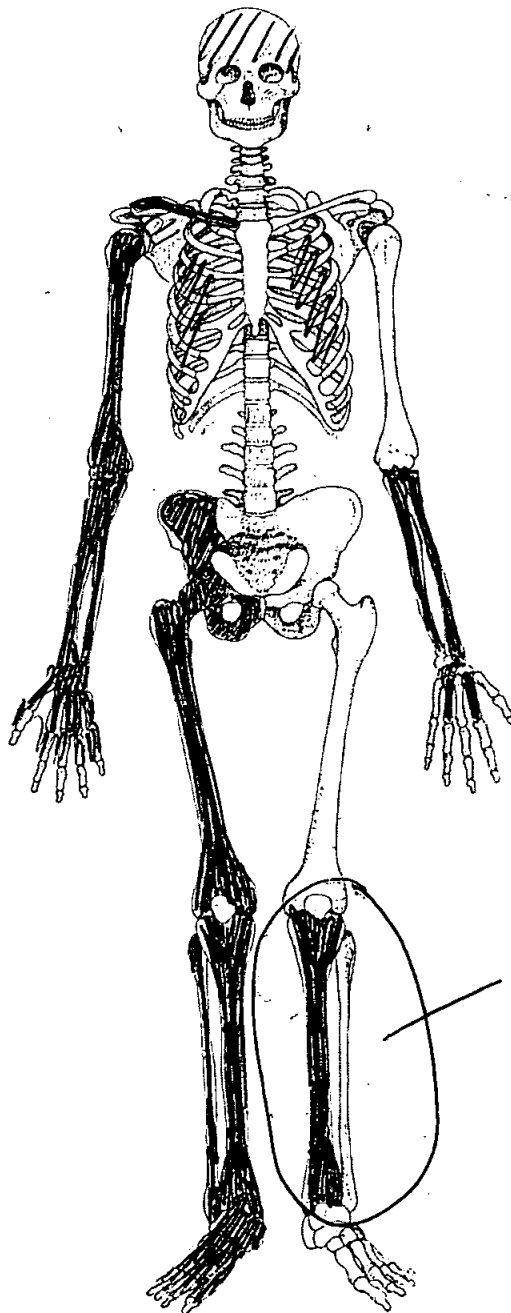
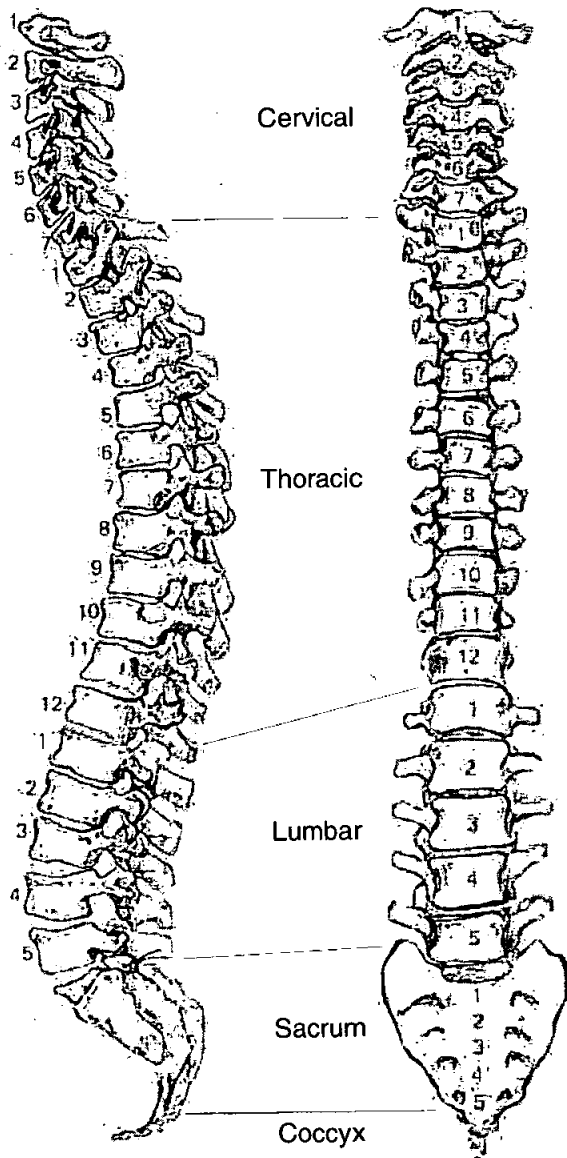

Adult Age Estimation

13. Epiphyseal Fusion

25-29+

14. Dental Eruption and Development

NP

15. Dental Attrition

N

16. Pubic Symphyses

a. Todd (♂ & ♀)

VII 35-39

b. McKern & Stewart (♂)

c. Gilbert and McKern (♀)

d. Suchey Brooks (♂ & ♀)

IV 38.2 (Mean)

17. Sternal End of Ribs

18. Cranial Suture Closure

19. Ilium Auricular Surface

35-39

20. Degenerative Joint Disease

None observed

21. Comments

Sexing

Skull

22. Supraorbital Ridges

NP

23. Mastoid Processes

Incomplete

24. Posterior Zygomatic Arch

Female

25. Nuchal Crest/Occipital Protuberance

26. Anterior Mandible

NP

27. Orbital Rims

Female

Pelvis

28. Sciatic Notch

female

29. Subpubic Angle

* female

30. Subpubic Concavity

female

31. Ischio-Pubic Ramus

female

32. Ventral Arc

P.M. damage

33. Preauricular Sulcus

female

34. Obturator Foramen

female

35. Pelvic Brim

female

36. Acetabulum

Incomplete

37. Ilium Auricular Surface

Ambiguous

Sacrum

38. Segments

NP

39. Morphology

Sternum

49. Metrical Data

Femoral Head Diameter >48mm = ♂, <43mm = ♀	L	R 42.5
Femoral Bicondylar Width >76mm = ♂, <74mm = ♀	L	R
Humerus Head Diameter >47mm = ♂, <43mm = ♀	L	R
Radius Head Diameter >23mm = ♂, <21mm = ♀	L	R
Scapula Glenoid Cavity Width >26.6mm = ♂, <26.1mm = ♀	L	R
Clavicle maximum Length >150mm = ♂, <133mm = ♀	L	R

50. Cranial Non-metrics

Highest Nuchal Line
Ossicle at Lambda
Bregmatic Bone
Access. Lesser Pal. For
Palatine Torus
Metopism
Lambdoid Ossicle
Coronal Ossicle
Epipteric Bone
Ossicle at Asterion
Parietal Notch Bone
Fronto-temporo Articulation
Parietal Foramen
Access Infraorb. For
Zygomat. Facial. For
Frontal. For
Foramen of Huschke
Auditory Torus
Mandibular Torus
Torus Maxillares
Precondylar Tubercle
Foramen Ovale
Supra-Orbital Foramen
Postcondylar facet
Foramen Spinosum
Posterior Cond. Canal
Condylar Facet
Mastoid Foramen
Ant. Ethmoid Foramen
Post. Ethmoid Foramen
Anterior Condylar Canal

Skeleton Recording Sheet (Adult)

53.

left

right

Femur

- FeL1 Max. L
- FeL2 Obl. L
- FeD1 A-P Subtroch DI
- FeD2 M-L Subtroch DI
- FeDs Max. DI Head
- C Midshaft Circ.
- FeEI Bicond Width

	474

Tibia

- TiL1 Max. L
- TiB1 Bicond Width
- TiD1 A-P DI. Nut. For
- TiD2 M-L DI. Nut. For

365	355

Fibula

- FIL1 Max. L

--	--

Humerus

- HuL1 Max. L
- HuD5 Max. DI Head
- HC Midshaft Circ

Radius

- RaL1 Max. L

--	--

Ulna

- UiL1 Max. L

--	--

Clavicle

- CiL1 Max. L

--	--

1. Site Name OCR 00

2. Date of Record 8 1 11

3. Period

4. Skeleton Number 645

5. Age Neonate

6. Preservation (tick one) Excellent Good Poor Destroyed Buried in Linie

7. Summary of Pathological Conditions pub endocranial surface occipital

Diagram of Bones Present 1

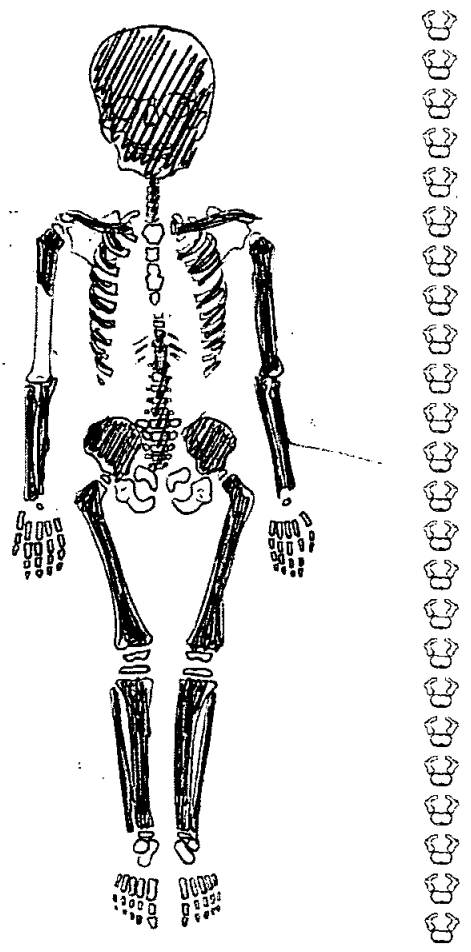
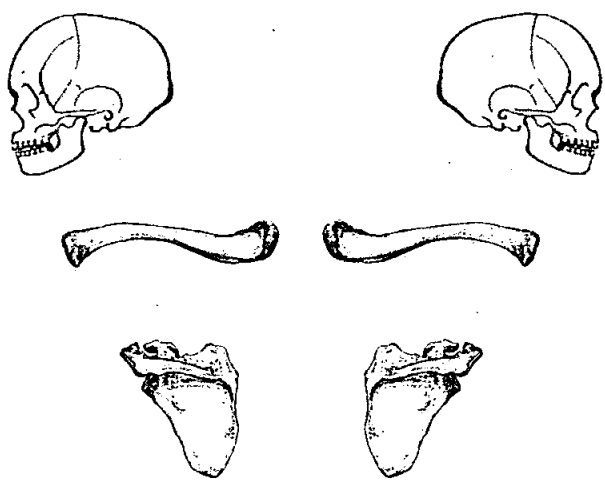

Juvenile Age Estimation

8. Epiphyseal union

9. Dental Development Birth ± 2 wks

Postcranial Measurements	L	R	L	R
10. Humerus Length	<u>68.5</u>		11. Femur Length	<u>77.2</u> <u>77.9</u>
12. Ulna Length			13. Ilium Length	
14. Radius Length			15. Fibula Length	
16. Tibia Length	<u>68.1</u>			
17. Comments	<u>Lg. bone age NB - 0.5</u>			

Dentition

18. Permanent

/ = Lost PM X = Lost AM B = Broken C = Caries A = Abscess NP = Not Present
 R = Root Only U = Unerupted E = Erupting PE = Partial Eruption PU = Pulp Exposed
 - = Jaw Not Present

19. Loose Teeth

Deciduous

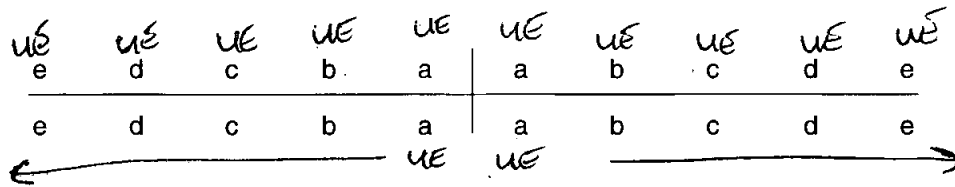

20. Bite

Overbite Underbite Edge to Edge

21. Dental Hypoplasia

P = Pit L = Line G = Groove

Deciduous

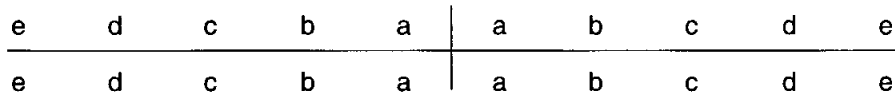

22. Calculus (Brothwell 1981)

Position

- O = Occlusal
- D = Distal
- L = Lingual
- B = Buccal
- M = Mesial
- A = All sides

Severity

- F = Flecks
- S = Slight
- ME = Medium
- H = Heavy

23. Periodontal Disease (Brothwell 1981)

- S = Slight
- M = medium
- C = Considerable

24. Caries (Lukacs 1989)

Small Medium Large

- Occlusal
- Mesial
- Distal
- Buccal / Labial
- Lingual
- Multiple

Skeleton Recording Sheet (Sub Adult)

25. Abscess

Internal Drain
 External Drain

26. Dental Anomalies

.....

27. Pathological distribution

28. Pathological description

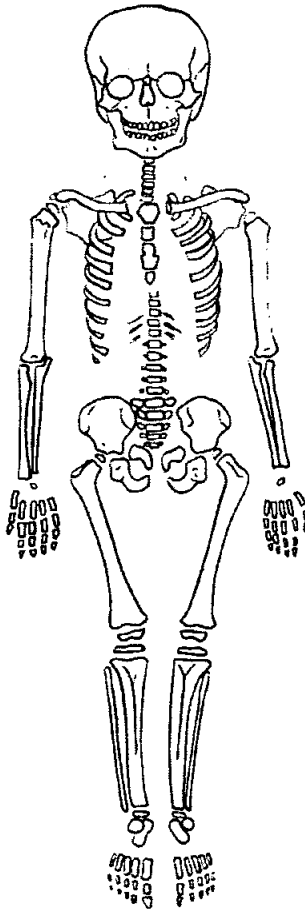
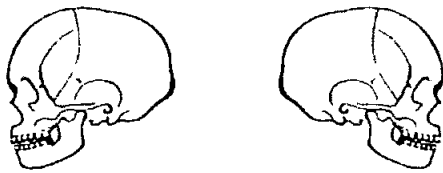

lamellar + woven bone on
 endocranial surface of occipital
 ?? b.Ah related trauma

.....

1. Site Name 04200

2. Date of Record 08 21 21

3. Period _____

4. Skeleton Number 546 5. Age 40-60 +

6. Sex (tick one) Male Female Unidentified

7. Stature 146.67 ± 4.45 cm

8. Preservation (tick one) Excellent Good Poor Destroyed

9. Summary of Pathological Conditions Rickets

.....

.....

.....

10. Diagram of Bones Present 1

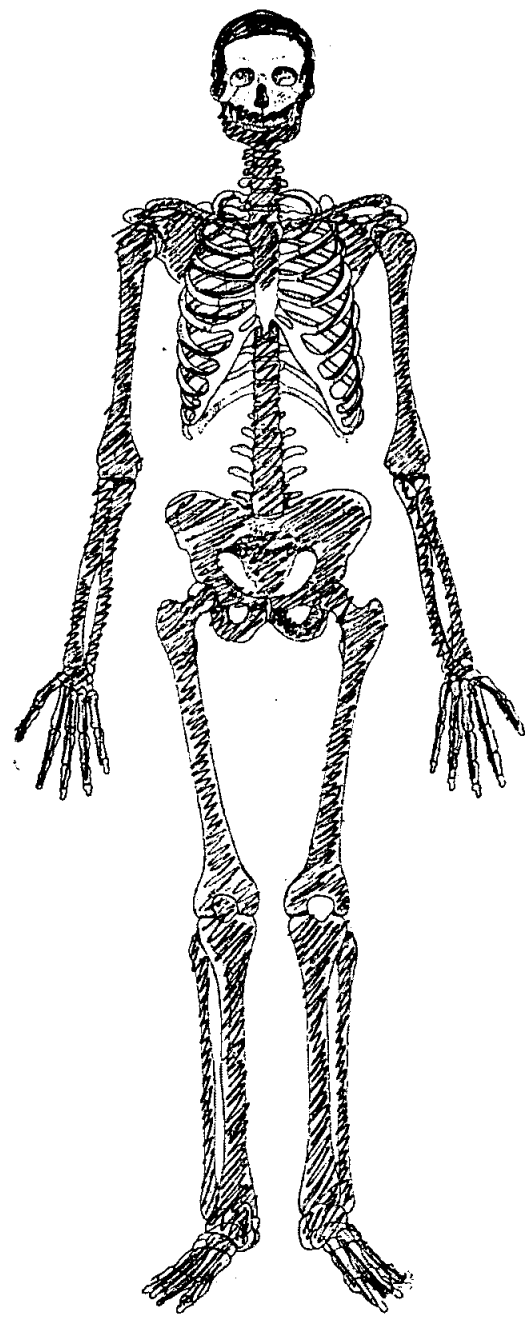
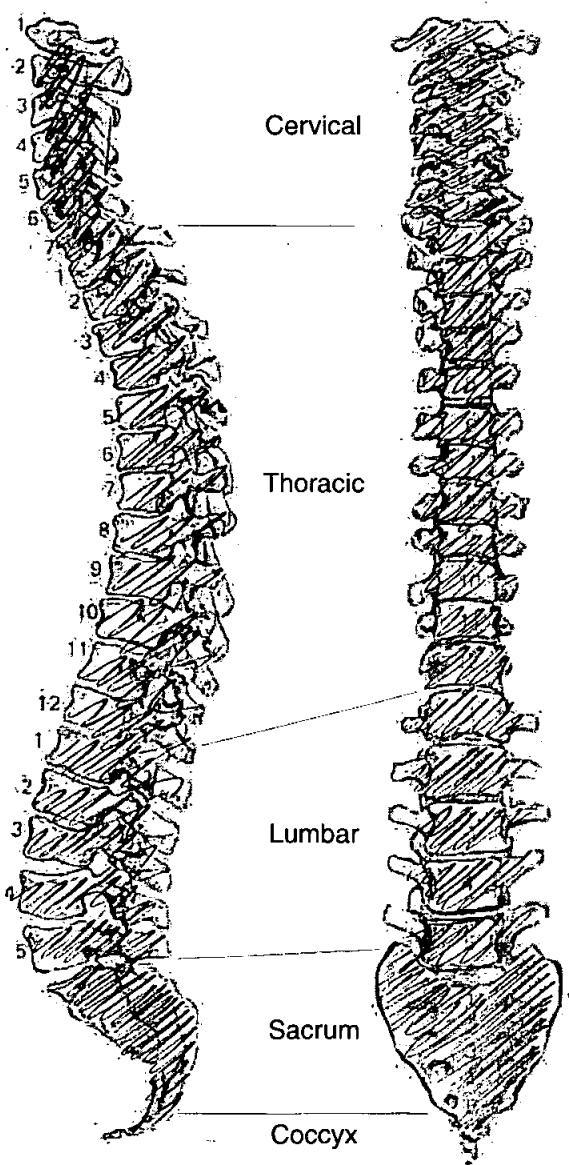

Adult Age Estimation

- 13. Epiphyseal Fusion 25+
- 14. Dental Eruption and Development /
- 15. Dental Attrition 28-35
- 16. Pubic Symphyses
 - a. Todd (♂ & ♀) 50+
 - b. McKern & Stewart (♂)
 - c. Gilbert and McKern (♀)
 - d. Suchey Brooks (♂ & ♀) 60
- 17. Sternal End of Ribs /
- 18. Cranial Suture Closure Well closed
- 19. Ilium Auricular Surface 40-44
- 20. Degenerative Joint Disease
- 21. Comments

Sexing

Skull

- 22. Supraorbital Ridges /
- 23. Mastoid Processes F
- 24. Posterior Zygomatic Arch /
- 25. Nuchal Crest/Occipital Protuberance F
- 26. Anterior Mandible F
- 27. Orbital Rims

Pelvis

28. Sciatic Notch

F

29. Subpubic Angle

F

30. Subpubic Concavity

F

31. Ischio-Pubic Ramus

F

32. Ventral Arc

F

33. Preauricular Sulcus

F

34. Obturator Foramen

F

35. Pelvic Brim

F

36. Acetabulum

F

37. Ilium Auricular Surface

F

Sacrum

38. Segments

39. Morphology

F

Sternum

Dentition

40. Permanent

/ = Lost PM X = Lost AM B = Broken C = Caries A = Abscess NP = Not Present
 R = Root Only U = Unerupted E = Erupting PE = Partial Eruption PU = Pulp Exposed
 - = Jaw Not Present

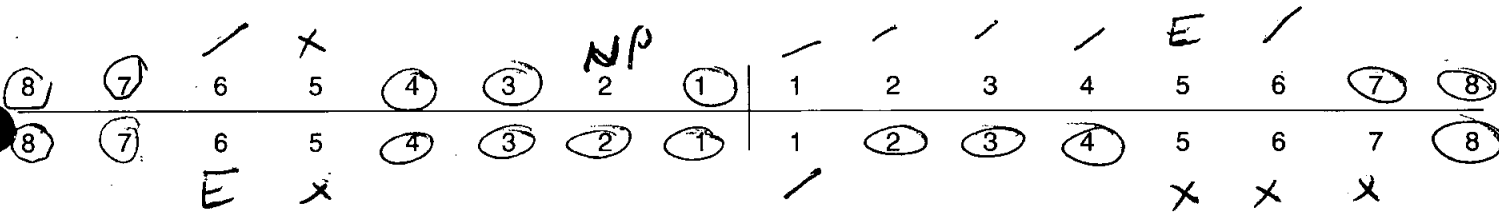

41. Bite

Overbite Underbite Edge to Edge

42. Molar Attrition

M1

M2

M3

Mandible

Maxilla

Left

Right

Left

Right

M1

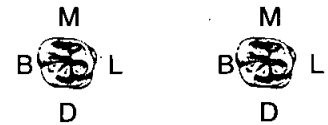
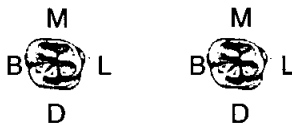

M2



M3



43. Dental Hyoplasia

P = Pit L = Line G = Groove



44. Calculus (Brothwell 1981)

Position	Severity
O = Occlusal	F = Flecks
D = Distal	S = Slight
L = Lingual	ME = Medium
B = Buccal	H = Heavy
M = Mesial	
A = All sides	

8	7	6	5	4	3	2	1		1	2	3	4	5	6	7	8
8	7	6	5	4	3	2	1		1	2	3	4	5	6	7	8

45. Periodontal Disease (Brothwell 1981)

S = Slight
M = medium
C = Considerable

46. Caries (Lukacs 1989)

Small Medium Large

Occlusal
Mesial
Distal
Buccal / Labial
Lingual
Multiple

47. Abscess

Internal Drain
External Drain

48. Dental Anomalies

21 does not appear to have granules.
L5 is trapped below L4 & 57
 is trapped below 77

49. Metrical Data

Femoral Head Diameter >48mm = ♂, <43mm = ♀	L 36.3	R 37.7
Femoral Bicondylar Width >76mm = ♂, <74mm = ♀	L 35.9	R 35.3
Humerus Head Diameter >47mm = ♂, <43mm = ♀	L 38.9	R 39.3
Radius Head Diameter >23mm = ♂, <21mm = ♀	L	R
Scapula Glenoid Cavity Width >26.6mm = ♂, <26.1mm = ♀	L	R
Clavicle maximum Length >150mm = ♂, <133mm = ♀	L	R

50. Cranial Non-metrics

- Highest Nuchal Line
- Ossicle at Lambda
- Bregmatic Bone
- Access. Lesser Pal. For
- Palatine Torus
- Metopism
- Lambdoid Ossicle
- Coronal Ossicle
- Epipteric Bone
- Ossicle at Asterion
- Parietal Notch Bone
- Fronto-temporo Articulation
- Parietal Foramen
- Access Infraorb. For
- Zygomat. Facial. For
- Frontal. For
- Foramen of Huschke
- Auditory Torus
- Mandibular Torus
- Torus Maxillares
- Precondylar Tubercle
- Foramen Ovale
- Supra-Orbital Foramen
- Postcondylar facet
- Foramen Spinosum
- Posterior Cond. Canal
- Condylar Facet
- Mastoid Foramen
- Ant. Ethmoid Foramen
- Post. Ethmoid Foramen
- Anterior Condylar Canal

646

OLR00

Skeleton Recording Sheet (Adult)

53.

left

right

Femur

FeL1 Max. L

FeL2 Obl. L

FeD1 A-P Subtroch DI

FeD2 M-L Subtroch DI

FeDs Max. DI Head

C Midshaft Circ.

FeE1 Bicond Width

Tibia

TiL1 Max. L

TiB1 Bicond Width

TiD1 A-P DI. Nut. For

TiD2 M-L DI. Nut. For

Fibula

FiL1 Max. L

Humerus

HuL1 Max. L

HuD5 Max. DI Head

HC Midshaft Circ

Radius

RaL1 Max. L

Ulna

UiL1 Max. L

Clavicle

CiL1 Max. L

55. Pathological Distribution

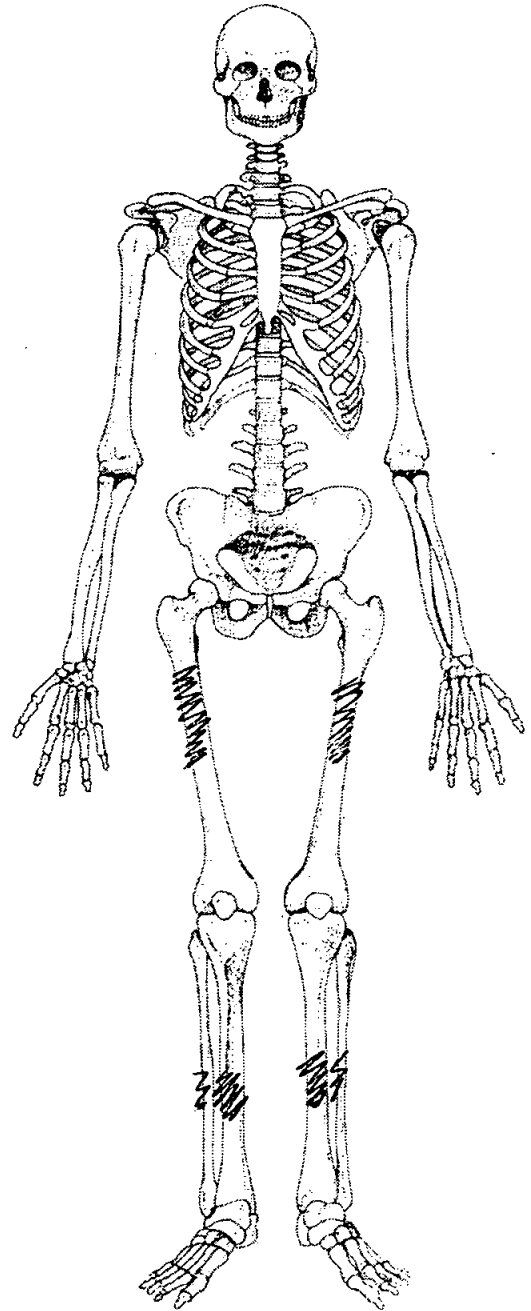
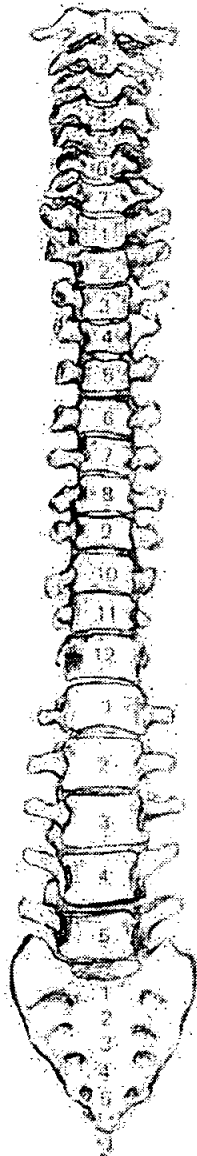
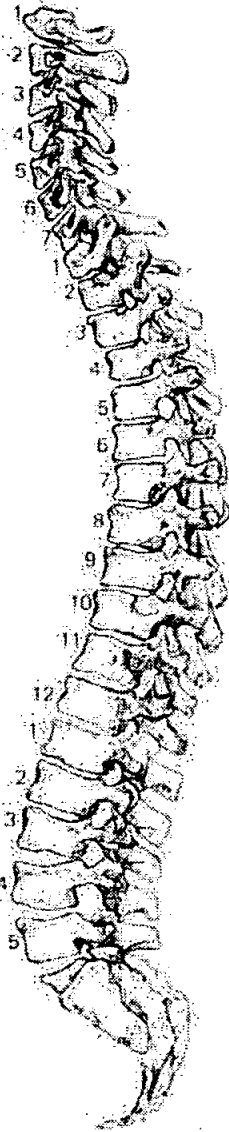

56. Pathological Description

beading of femora, tibiae & fibulae = RICKETS
Massive thickening of femora = upper mesial.

1. Site Name 04200

2. Date of Record

09	01	01
----	----	----

3. Period

4. Skeleton Number

						647
--	--	--	--	--	--	-----

 5. Age 54-63

6. Sex (tick one) Male Female Unidentified

7. Stature 154.81 ± 3.55 cm

8. Preservation (tick one) Excellent Good Poor Destroyed

9. Summary of Pathological Conditions

.....

.....

10. Diagram of Bones Present 1

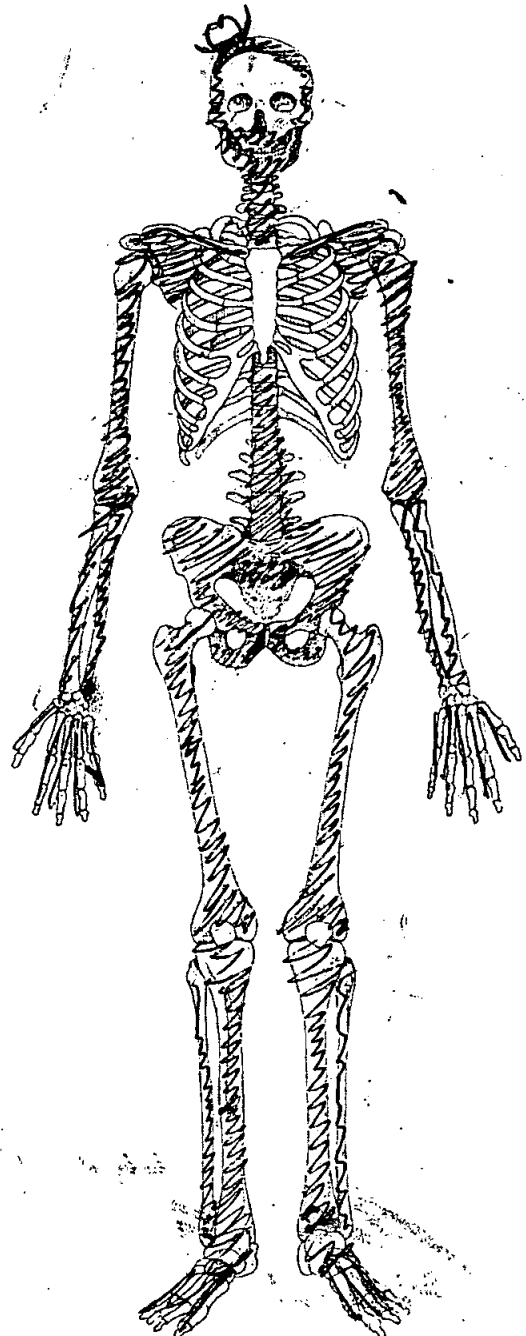
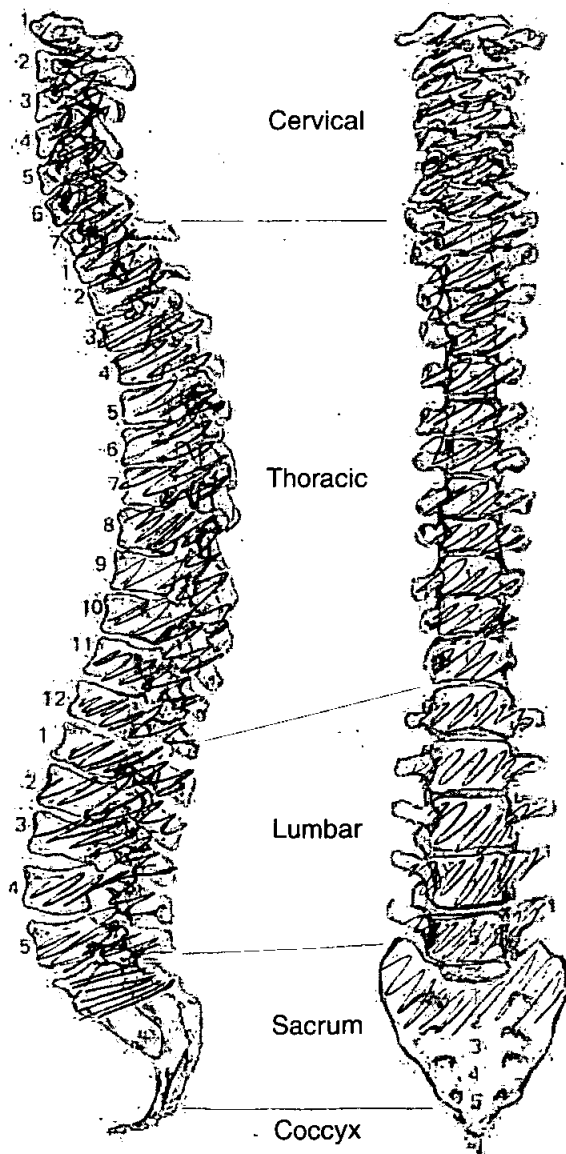

Adult Age Estimation

- 13. Epiphyseal Fusion 25+
- 14. Dental Eruption and Development /
- 15. Dental Attrition /
- 16. Pubic Symphyses
 - a. Todd (♂ & ♀) 50+?
 - b. McKern & Stewart (♂)
 - c. Gilbert and McKern (♀)
 - d. Suchey Brooks (♂ & ♀) 48.1 - 60
- 17. Sternal End of Ribs
- 18. Cranial Suture Closure
- 19. Ilium Auricular Surface 54 - 63
- 20. Degenerative Joint Disease Degeneration of cartilage on mandibular and symphyseal surfaces
- 21. Comments

Sexing

Skull

- 22. Supraorbital Ridges /
- 23. Mastoid Processes F
- 24. Posterior Zygomatic Arch FD
- 25. Nuchal Crest/Occipital Protuberance F
- 26. Anterior Mandible F
- 27. Orbital Rims /

Pelvis

28. Sciatic Notch

F^o

29. Subpubic Angle

F

30. Subpubic Concavity

F

31. Ischio-Pubic Ramus

M^o

32. Ventral Arc

F^o

33. Preauricular Sulcus

F

34. Obturator Foramen

F

35. Pelvic Brim

M

36. Acetabulum

~~scribble~~ F^o

37. Ilium Auricular Surface

M

Sacrum

38. Segments

39. Morphology

Sternum

Dentition

40. Permanent

/ = Lost PM X = Lost AM B = Broken C = Caries A = Abscess NP = Not Present
 R = Root Only U = Unerupted E = Erupting PE = Partial Eruption PU = Pulp Exposed
 - = Jaw Not Present

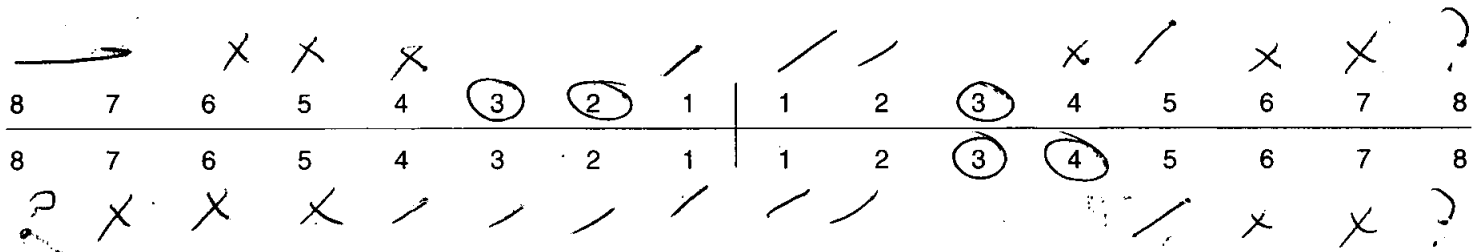

41. Bite

Overbite Underbite Edge to Edge

42. Molar Attrition

M1

M2

M3

Mandible

Maxilla

Left

Right

Left

Right

M1

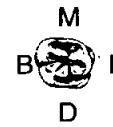
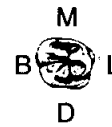
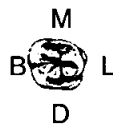

M2



M3



43. Dental Hyoplasia

P = Pit L = Line G = Groove

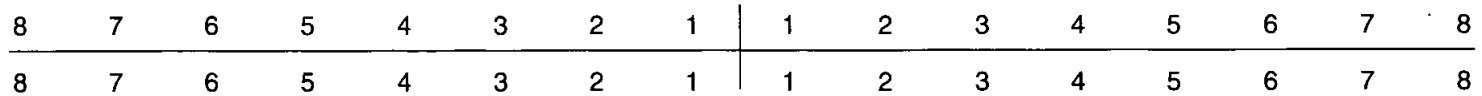

44. Calculus (Brothwell 1981)

Position

- O = Occlusal
- D = Distal
- L = Lingual
- B = Buccal
- M = Mesial
- A = All sides

Severity

- F = Flecks
- S = Slight
- ME = Medium
- H = Heavy

8	7	6	5	4	3	2	1	1	2	3	4	5	6	7	8
8	7	6	5	4	3	2	1	1	2	3	4	5	6	7	8

45. Periodontal Disease (Brothwell 1981)

- S = Slight
- M = medium
- C = Considerable

46. Caries (Lukacs 1989)

Small Medium Large

- Occlusal
- Mesial
- Distal
- Buccal / Labial
- Lingual
- Multiple

47. Abscess

- Internal Drain
- External Drain

48. Dental Anomalies

.....

.....

.....

.....

.....

49. Metrical Data

Femoral Head Diameter >48mm = ♂, <43mm = ♀	L 40.8	R 42.3
Femoral Bicondylar Width >76mm = ♂, <74mm = ♀	L	R
Humerus Head Diameter >47mm = ♂, <43mm = ♀	L 38.2	R 39.7
Radius Head Diameter >23mm = ♂, <21mm = ♀	L	R
Scapula Glenoid Cavity Width >26.6mm = ♂, <26.1mm = ♀	L	R
Clavicle maximum Length >150mm = ♂, <133mm = ♀	L	R

50. Cranial Non-metrics

- Highest Nuchal Line
- Ossicle at Lambda
- Bregmatic Bone
- Access. Lesser Pal. For
- Palatine Torus
- Metopism
- Lambdoid Ossicle
- Coronal Ossicle
- Epipterice Bone
- Ossicle at Asterion
- Parietal Notch Bone
- Fronto-temporo Articulation
- Parietal Foramen
- Access Infraorb. For
- Zygomat. Facial. For
- Frontal. For
- Foramen of Huschke
- Auditory Torus
- Mandibular Torus
- Torus Maxillares
- Precondylar Tubercle
- Foramen Ovale
- Supra-Orbital Foramen
- Postcondylar facet
- Foramen Spinosum
- Posterior Cond. Canal
- Condylar Facet
- Mastoid Foramen
- Ant. Ethmoid Foramen
- Post. Ethmoid Foramen
- Anterior Condylar Canal

53.

left

right

Femur

FeL1 Max. L	402	
FeL2 Obl. L		
FeD1 A-P Subtroch DI		
FeD2 M-L Subtroch DI		
FeDs Max. DI Head		
C Midshaft Circ.		
FeEI Bicond Width		

Tibia

TiL1 Max. L	329	334
TiB1 Bicond Width		
TiD1 A-P DI. Nut. For		
TiD2 M-L DI. Nut. For		

Fibula

FiL1 Max. L		
-------------	--	--

Humerus

HuL1 Max. L	304	301
HuD5 Max. DI Head		
HC Midshaft Circ		

Radius

RaL1 Max. L	205	206
-------------	-----	-----

Ulna

UiL1 Max. L	223	224
-------------	-----	-----

Clavicle

CiL1 Max. L		
-------------	--	--

55. Pathological Distribution

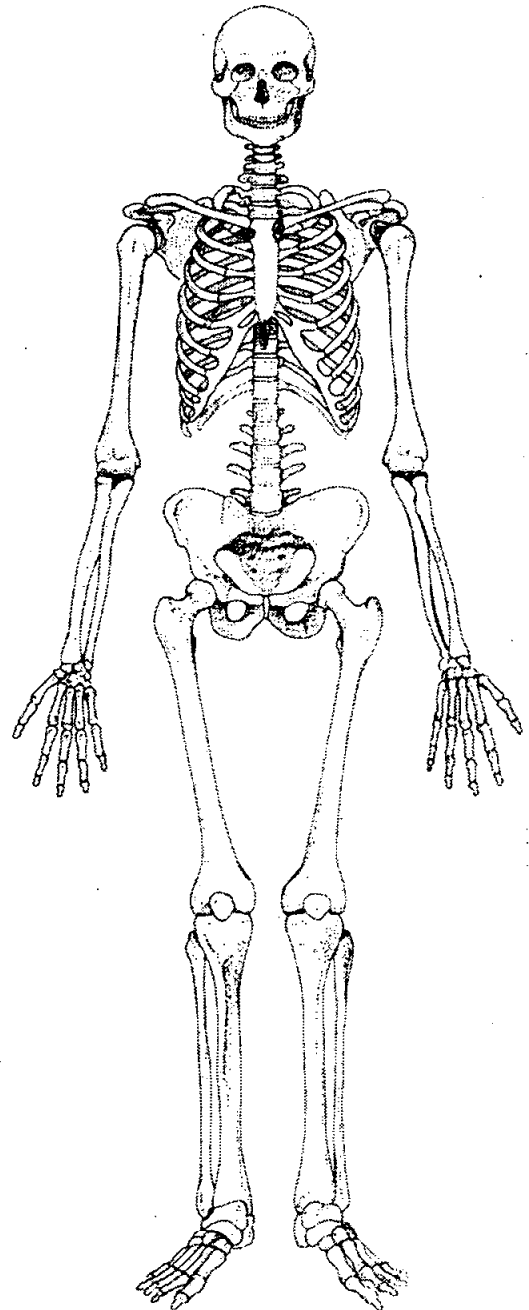
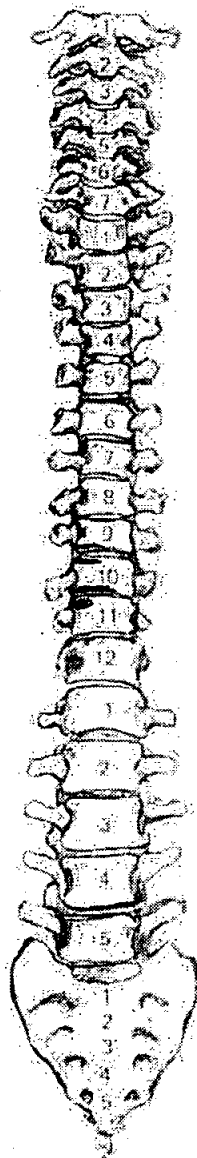
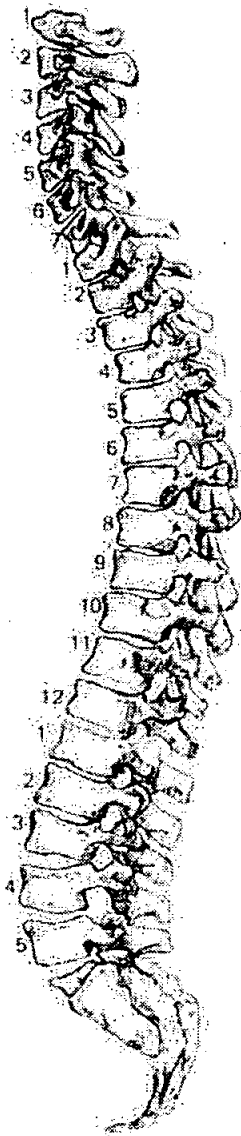

56. Pathological Description

Slight osteophyte sup body T11. Sup & inf body T10
 & inf body T9. Right side & anterior.

Ossification of cartilage at manubrium and xiphoid
 on sternum.

648

1. Site Name AR 00

2. Date of Record

17	01	01
----	----	----

3. Period _____

4. Skeleton Number

6	4	8					
---	---	---	--	--	--	--	--

5. Age

MA

6. Sex (tick one) Male Female Unidentified

(35-45)

7. Stature 163.52 ± 2.99 cm

8. Preservation (tick one) Excellent Good Poor Destroyed

9. Summary of Pathological Conditions None observed

10. Diagram of Bones Present 1

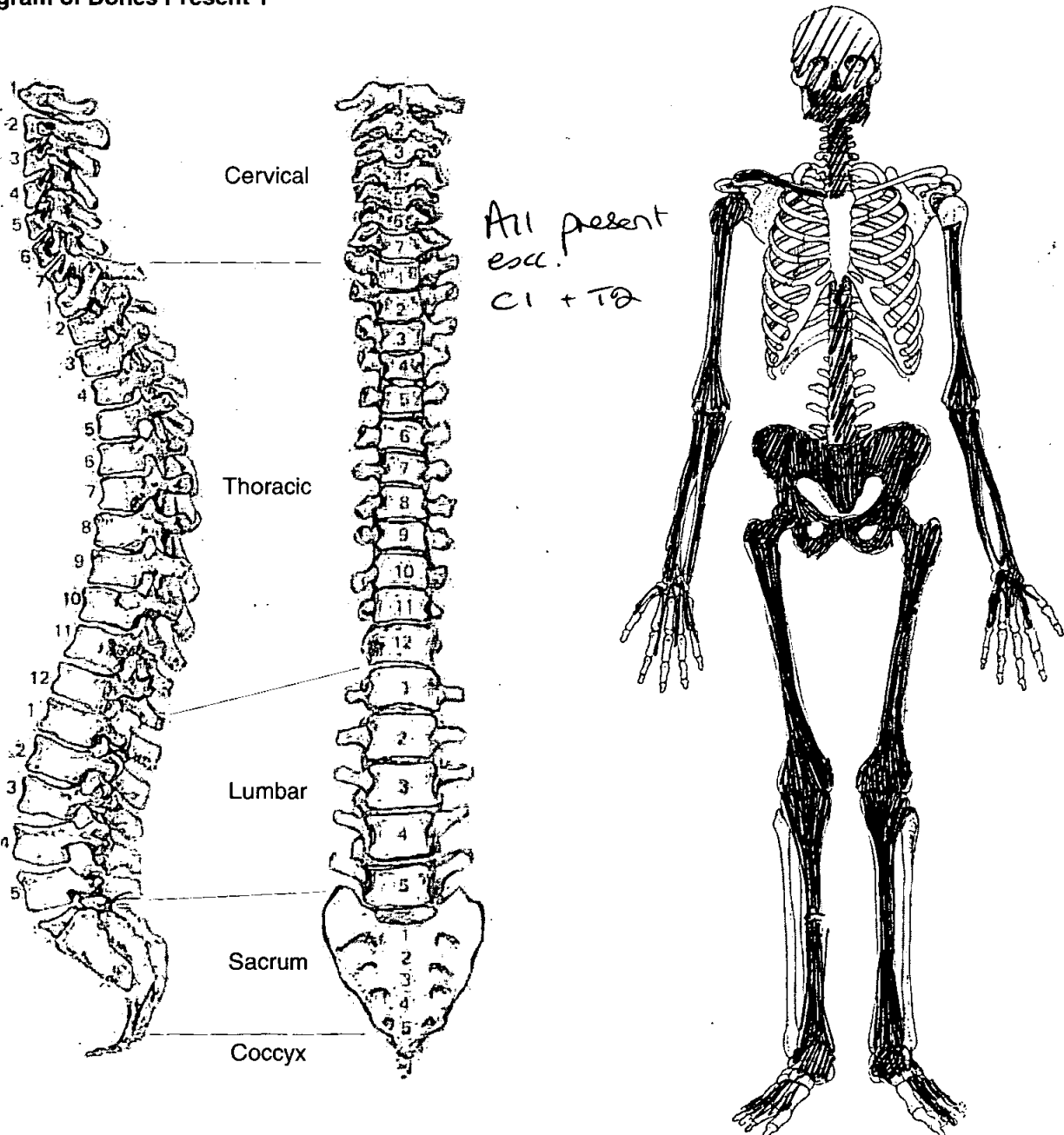

Skeleton Recording Sheet (Adult)

Adult Age Estimation

- 13. Epiphyseal Fusion 25-28⁺
- 14. Dental Eruption and Development 18⁺
- 15. Dental Attrition 29-42
- 16. Pubic Symphyses
 - a. Todd (♂ & ♀) VII 35-39
 - b. McKern & Stewart (♂)
 - c. Gilbert and McKern (♀)
 - d. Suchey Brooks (♂ & ♀) II 45-6 (Mean)
- 17. Sternal End of Ribs
- 18. Cranial Suture Closure
- 19. Ilium Auricular Surface 40-44
- 20. Degenerative Joint Disease None evident
- 21. Comments

Sexing

Skull

- 22. Supraorbital Ridges NP
- 23. Mastoid Processes Ambiguous
- 24. Posterior Zygomatic Arch Male
- 25. Nuchal Crest/Occipital Protuberance Male
- 26. Anterior Mandible Male
- 27. Orbital Rims NP

Skeleton Recording Sheet (Adult)

Pelvis

28. Sciatic Notch

Female

29. Subpubic Angle

Male

30. Subpubic Concavity

Male

31. Ischio-Pubic Ramus

Male

32. Ventral Arc

Male

33. Preauricular Sulcus

Male

34. Obturator Foramen

Male

35. Pelvic Brim

Male

36. Acetabulum

Ambiguous

37. Ilium Auricular Surface

Male

Sacrum

38. Segments

Male

39. Morphology

Male

Sternum

Dentition

40. Permanent

/ = Lost PM X = Lost AM B = Broken C = Caries A = Abscess NP = Not Present
 R = Root Only U = Unerupted E = Erupting PE = Partial Eruption PU = Pulp Exposed
 - = Jaw Not Present

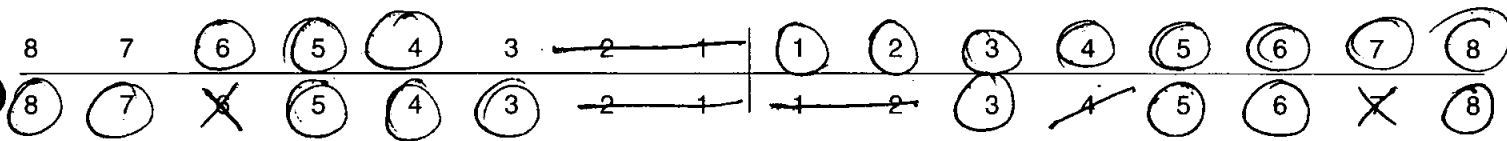

41. Bite

Overbite Underbite Edge to Edge

42. Molar Attrition

M1

M2

M3

Mandible

Maxilla

Left

Right

Left

Right

M1

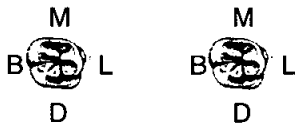

M2



M3



43. Dental Hypoplasia

P = Pit L = Line G = Groove

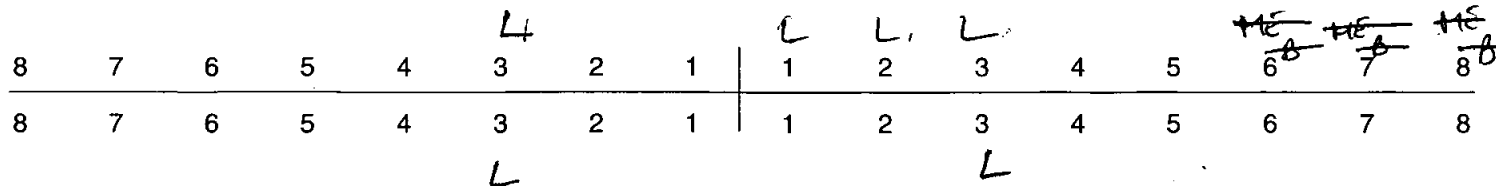

Skeleton Recording Sheet (Adult)

44. Calculus (Brothwell 1981)

Position

- O = Occlusal
- D = Distal
- L = Lingual
- B = Buccal
- M = Mesial
- A = All sides

Severity

- F = Flecks
- S = Slight
- ME = Medium
- H = Heavy

8	7	6	5	4	3	2	1	1	2	3	4	5	6	7	8
		ME L	S/A										ME B	ME B	ME B
8	7	6	5	4	3	2	1	1	2	3	4	5	6	7	8
	ME L	ME L	ME L	ME L	ME L								ME A		ME A

45. Periodontal Disease (Brothwell 1981)

- S = Slight
- M = medium
- C = Considerable

46. Caries (Lukacs 1989)

Small Medium Large

- Occlusal
- Mesial
- Distal
- Buccal / Labial
- Lingual
- Multiple

47. Abscess

- Internal Drain
- External Drain

48. Dental Anomalies

.....

.....

.....

.....

.....

Skeleton Recording Sheet (Adult)

49. Metrical Data

Femoral Head Diameter >48mm = ♂, <43mm = ♀	L 47.2	R 47.5
Femoral Bicondylar Width >76mm = ♂, <74mm = ♀	L	R
Humerus Head Diameter >47mm = ♂, <43mm = ♀	L	R
Radius Head Diameter >23mm = ♂, <21mm = ♀	L	R
Scapula Glenoid Cavity Width >26.6mm = ♂, <26.1mm = ♀	L	R
Clavicle maximum Length >150mm = ♂, <133mm = ♀	L	R

50. Cranial Non-metrics

- Highest Nuchal Line
- Ossicle at Lambda
- Bregmatic Bone
- Access. Lesser Pal. For
- Palatine Torus
- Metopism
- Lambdoid Ossicle
- Coronal Ossicle
- Epipteric Bone
- Ossicle at Asterion
- Parietal Notch Bone
- Fronto-temporo Articulation
- Parietal Foramen
- Access Infraorb. For
- Zygomat. Facial. For
- Frontal. For
- Foramen of Huschke
- Auditory Torus
- Mandibular Torus
- Torus Maxillares
- Precondylar Tubercle
- Foramen Ovale
- Supra-Orbital Foramen
- Postcondylar facet
- Foramen Spinosum
- Posterior Cond. Canal
- Condylar Facet
- Mastoid Foramen
- Ant. Ethmoid Foramen
- Post. Ethmoid Foramen
- Anterior Condylar Canal

Skeleton Recording Sheet (Adult)

51. Humerus

	unsided	left	right
septal aperture	<input type="text"/>	<input type="text"/>	<input type="text"/>
supra-conyloid process	<input type="text"/>	<input type="text"/>	<input type="text"/>

Scapula

supra-scapular foramen/notch	<input type="text"/>	<input type="text"/>	<input type="text"/>
acromial articular facet	<input type="text"/>	<input type="text"/>	<input type="text"/>

Atlas

facet form double/single	<input type="text"/>	<input type="text"/>	<input type="text"/>
lateral bridge	<input type="text"/>	<input type="text"/>	<input type="text"/>
posterior bridge	<input type="text"/>	<input type="text"/>	<input type="text"/>
transverse foramen biparite	<input type="text"/>	<input type="text"/>	<input type="text"/>

Pelvis

accessory facets	<input type="text"/>	<input type="text"/>	<input type="text"/>
------------------	----------------------	----------------------	----------------------

Sacrum

accessory facets	<input type="text"/>	<input type="text"/>	<input type="text"/>
spina bifida occulta	<input type="text"/>	<input type="text"/>	<input type="text"/>

Femur

allen's fossa	<input type="text"/>	<input type="text"/>	<input type="text"/>
polirier's facet	<input type="text"/>	<input type="text"/>	<input type="text"/>
plaque	<input type="text"/>	<input type="text"/>	<input type="text"/>
third trochanter	<input type="text"/>	<input type="text"/>	<input type="text"/>
hypotrochanteric fossa	<input type="text"/>	<input type="text"/>	<input type="text"/>
exostois in trochanteric fossa	<input type="text"/>	<input type="text"/>	<input type="text"/>

Patella

vastus notch	<input type="text"/>	<input type="text"/>	<input type="text"/>
vastus fossa	<input type="text"/>	<input type="text"/>	<input type="text"/>
emarginate patella	<input type="text"/>	<input type="text"/>	<input type="text"/>

Tibia

facet form double	<input type="text"/>	<input type="text"/>	<input type="text"/>
facet form single	<input type="text"/>	<input type="text"/>	<input type="text"/>

Calcaneus

facet form double	<input type="text"/>	<input type="text"/>	<input checked="" type="checkbox"/>
facet form single	<input type="text"/>	<input type="text"/>	<input type="text"/>

Skeleton Recording Sheet (Adult)

53.

left

right

Femur

FeL1 Max. L	436	
FeL2 Obl. L		
FeD1 A-P Subtroch DI		
FeD2 M-L Subtroch DI		
FeDs Max. DI Head		
C Midshaft Circ.		
FeEI Bicond Width		

Tibia

TiL1 Max. L	335	
TiB1 Bicond Width		
TiD1 A-P DI. Nut. For		
TiD2 M-L DI. Nut. For		

Fibula

FiL1 Max. L		
-------------	--	--

Humerus

HuL1 Max. L		
HuD5 Max. DI Head		
HC Midshaft Circ		

Radius

RaL1 Max. L		
-------------	--	--

Ulna

UiL1 Max. L		
-------------	--	--

Clavicle

ClL1 Max. L		
-------------	--	--

Skeleton Recording Sheet (Adult)

57. Spinal Joint Disease (for key and recording method see over)

		1	2	3	4	5	6	7	8	9	10
C1	OP PO SN EB										
C2	OP PO SN EB										
C3	OP PO SN EB										
C4	OP PO SN EB										
C5	OP PO SN EB										
C6	OP PO SN EB										
C7	OP PO SN EB										
T1	OP PO SN EB										
T2	OP PO SN EB										
T3	OP PO SN EB	✓	✓								
T4	OP PO SN EB	✓	✓								
T5	OP PO SN EB	✓	✓								
T6	OP PO SN EB	✓	✓								
T7	OP PO SN EB		✓								
T8	OP PO SN EB										
T9	OP PO SN EB										
T10	OP PO SN EB	✓									
T11	OP PO SN EB										
T12	OP PO SN EB										
L1	OP PO SN EB										
L2	OP PO SN EB										
L3	OP PO SN EB										
L4	OP PO SN EB										
L5	OP PO SN EB	✓									

1. Site Name OUR 00

2. Date of Record 22 1 11

3. Period

4. Skeleton Number 649

5. Age AD

6. Sex (tick one) Male ? Female Unidentified

7. Stature No intact long bones

8. Preservation (tick one) Excellent Good Poor Destroyed

9. Summary of Pathological Conditions None observed

.....

.....

10. Diagram of Bones Present 1

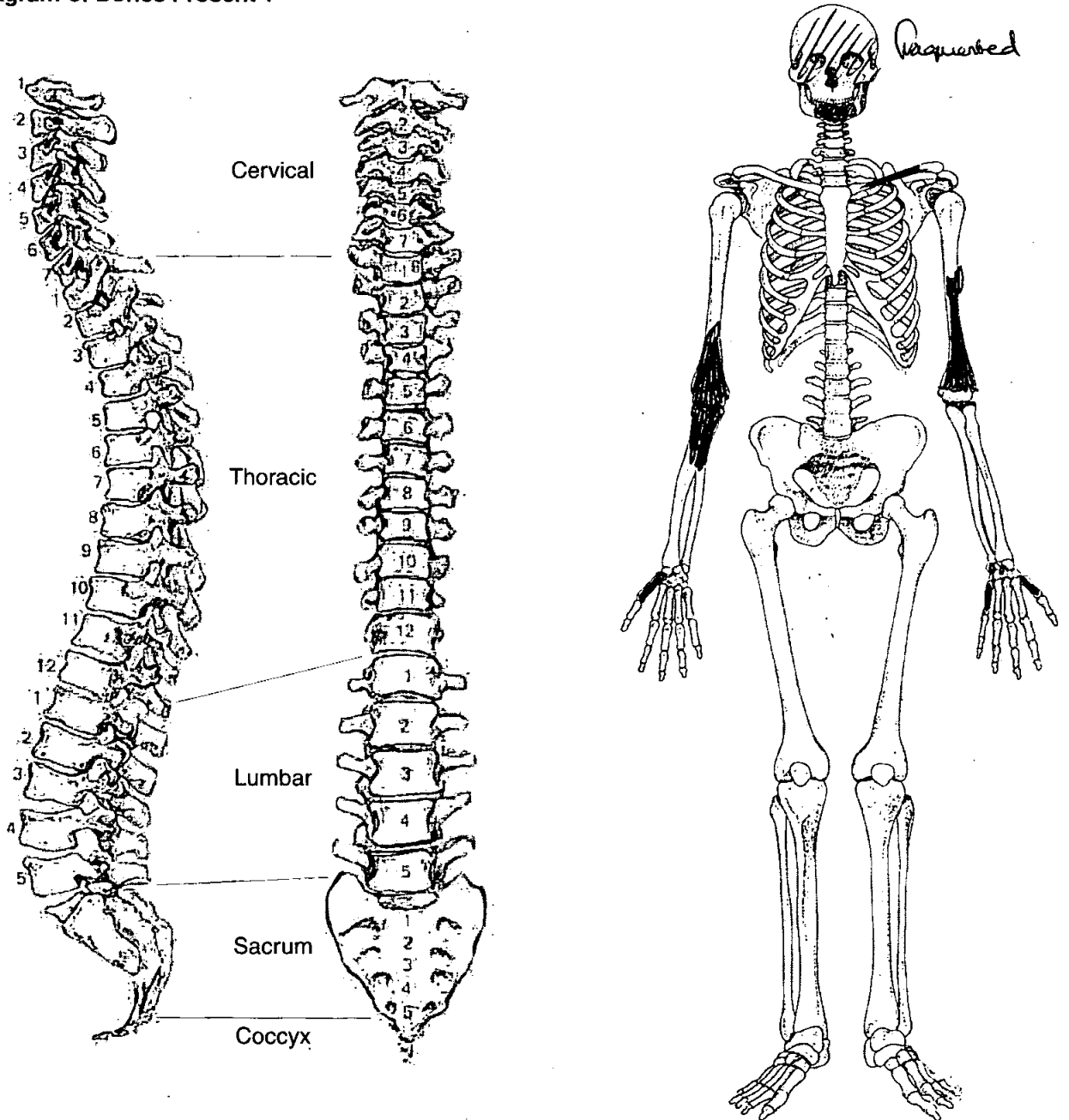

Adult Age Estimation

- 13. Epiphyseal Fusion
- 14. Dental Eruption and Development
- 15. Dental Attrition
- 16. Pubic Symphyses
 - a. Todd (♂ & ♀)
 - b. McKern & Stewart (♂)
 - c. Gilbert and McKern (♀)
 - d. Suchey Brooks (♂ & ♀)

18⁺
 ?
 NP
 (A long vertical line with a hook at the bottom, spanning from the 'NP' entry down to the 'None observed' entry)

- 17. Sternal End of Ribs
- 18. Cranial Suture Closure
- 19. Ilium Auricular Surface
- 20. Degenerative Joint Disease
- 21. Comments

None observed

Sexing

Skull

- 22. Supraorbital Ridges
- 23. Mastoid Processes
- 24. Posterior Zygomatic Arch
- 25. Nuchal Crest/Occipital Protuberance
- 26. Anterior Mandible
- 27. Orbital Rims

Female

Female

Female

Female

Antiquated

Incomplete / Female

Skeleton Recording Sheet (Adult)

Dentition

40. Permanent

/ = Lost PM X = Lost AM B = Broken C = Caries A = Abscess NP = Not Present
 R = Root Only U = Unerupted E = Erupting PE = Partial Eruption PU = Pulp Exposed
 - = Jaw Not Present

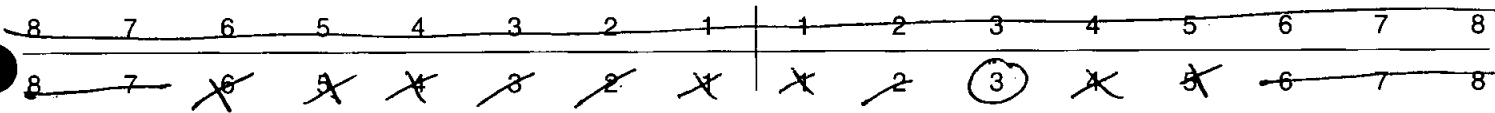

41. Bite

Overbite Underbite Edge to Edge

42. Molar Attrition

M1

M2

M3

Mandible

Maxilla

Left

Right

Left

Right

M1

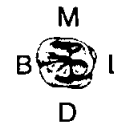
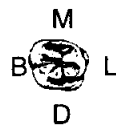

M2



M3



43. Dental Hyoplasia

P = Pit L = Line G = Groove



44. Calculus (Brothwell 1981)

Position

- O = Occlusal
- D = Distal
- L = Lingual
- B = Buccal
- M = Mesial
- A = All sides

Severity

- F = Flecks
- S = Slight
- ME = Medium
- H = Heavy

8	7	6	5	4	3	2	1	1	2	3	4	5	6	7	8
8	7	6	5	4	3	2	1	1	2	3	4	5	6	7	8

HA

45. Periodontal Disease (Brothwell 1981)

- S = Slight
- M = medium
- C = Considerable

46. Caries (Lukacs 1989)

Small Medium Large

- Occlusal
- Mesial
- Distal
- Buccal / Labial
- Lingual
- Multiple

47. Abscess

- Internal Drain
- External Drain

48. Dental Anomalies

.....

.....

.....

.....

.....

49. Metrical Data

Femoral Head Diameter >48mm = ♂, <43mm = ♀	L	R
Femoral Bicondylar Width >76mm = ♂, <74mm = ♀	L	R
Humerus Head Diameter >47mm = ♂, <43mm = ♀	L	R
Radius Head Diameter >23mm = ♂, <21mm = ♀	L	R
Scapula Glenoid Cavity Width >26.6mm = ♂, <26.1mm = ♀	L	R
Clavicle maximum Length >150mm = ♂, <133mm = ♀	L	R

50. Cranial Non-metrics

Highest Nuchal Line
Ossicle at Lambda
Bregmatic Bone
Access. Lesser Pal. For
Palatine Torus
Metopism
Lambdoid Ossicle
Coronal Ossicle
Epipteric Bone
Ossicle at Asterion
Parietal Notch Bone
Fronto-temporo Articulation
Parietal Foramen	R. present
Access Infraorb. For
Zygomat. Facial. For
Frontal. For
Foramen of Huschke
Auditory Torus
Mandibular Torus
Torus Maxillares
Precondylar Tubercle
Foramen Ovale
Supra-Orbital Foramen
Postcondylar facet
Foramen Spinosum
Posterior Cond. Canal
Condylar Facet
Mastoid Foramen
Ant. Ethmoid Foramen
Post. Ethmoid Foramen
Anterior Condylar Canal

1. Site Name OLROO

2. Date of Record

09	01	01
----	----	----

3. Period

4. Skeleton Number

						650
--	--	--	--	--	--	-----

 5. Age 40 (34?)

6. Sex (tick one) Male Female Unidentified

7. Stature 147.95 ± 3.66 cm

8. Preservation (tick one) Excellent Good Poor Destroyed

9. Summary of Pathological Conditions

.....

.....

10. Diagram of Bones Present 1

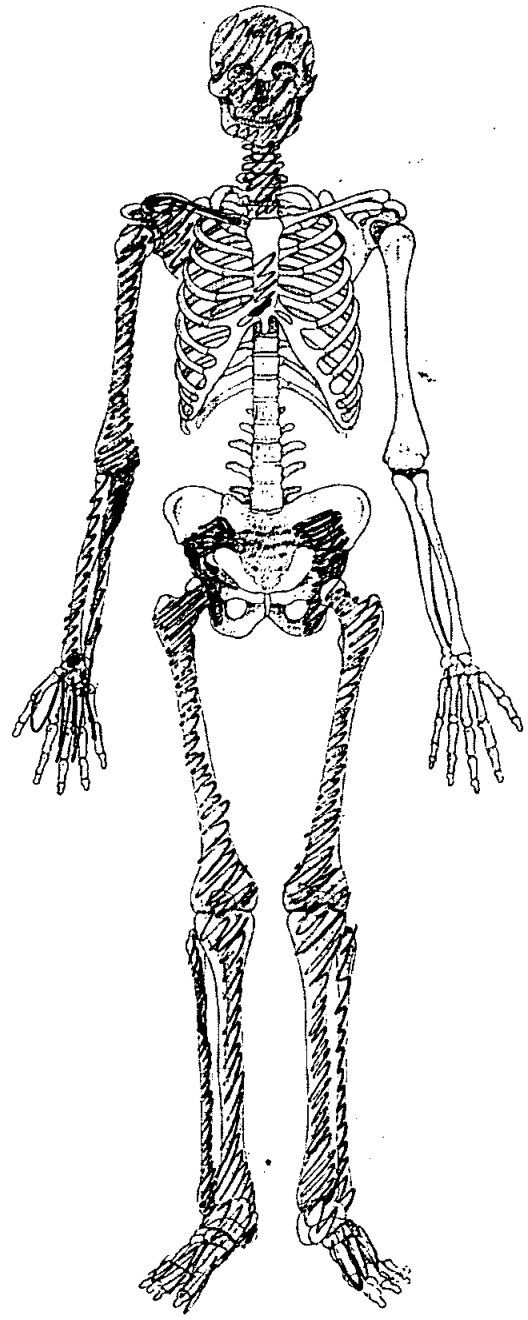
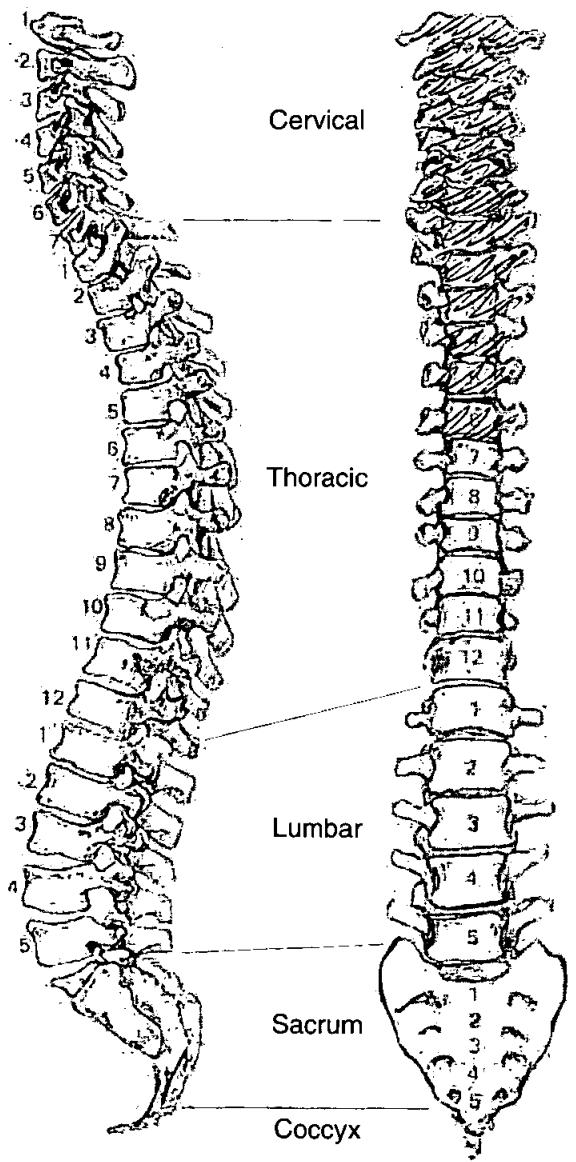

650 0100

Adult Age Estimation

- 13. Epiphyseal Fusion 25+
- 14. Dental Eruption and Development /
- 15. Dental Attrition /
- 16. Pubic Symphyses
 - a. Todd (♂ & ♀)
 - b. McKern & Stewart (♂)
 - c. Gilbert and McKern (♀)
 - d. Suchey Brooks (♂ & ♀)

- 17. Sternal End of Ribs
- 18. Cranial Suture Closure Medium 40s?
- 19. Ilium Auricular Surface
- 20. Degenerative Joint Disease
- 21. Comments

Sexing Skull

- 22. Supraorbital Ridges F
- 23. Mastoid Processes F?
- 24. Posterior Zygomatic Arch M
- 25. Nuchal Crest/Occipital Protuberance F
- 26. Anterior Mandible F
- 27. Orbital Rims F

Pelvis

28. Sciatic Notch

FD

29. Subpubic Angle

30. Subpubic Concavity

31. Ischio-Pubic Ramus

32. Ventral Arc

33. Preauricular Sulcus

M

34. Obturator Foramen

35. Pelvic Brim

36. Acetabulum

37. Ilium Auricular Surface

Sacrum

38. Segments

39. Morphology

Sternum

Dentition

40. Permanent

/ = Lost PM X = Lost AM B = Broken C = Caries A = Abscess NP = Not Present
 R = Root Only U = Unerupted E = Erupting PE = Partial Eruption PU = Pulp Exposed
 - = Jaw Not Present

8	7	6	5	4	3	2	1	1	2	3	4	5	6	7	8
8	7	6	5	4	3	2	1	1	2	3	4	5	6	7	8

(Handwritten symbols: slashes, X's, question marks, and dots are present in the table cells)

41. Bite Overbite Underbite Edge to Edge

42. Molar Attrition

	Mandible				Maxilla			
	Left		Right		Left		Right	
M1								
M2								
M3								

(Diagrams show tooth cross-sections with 'M' for molar, 'B' for buccal, 'L' for lingual, and 'D' for distal)

43. Dental Hyoplasia

P = Pit L = Line G = Groove

8	7	6	5	4	3	2	1	1	2	3	4	5	6	7	8
8	7	6	5	4	3	2	1	1	2	3	4	5	6	7	8

49. Metrical Data

Femoral Head Diameter >48mm = ♂, <43mm = ♀	L 36.3	R
Femoral Bicondylar Width >76mm = ♂, <74mm = ♀	L	R
Humerus Head Diameter >47mm = ♂, <43mm = ♀	L	R
Radius Head Diameter >23mm = ♂, <21mm = ♀	L	R
Scapula Glenoid Cavity Width >26.6mm = ♂, <26.1mm = ♀	L	R
Clavicle maximum Length >150mm = ♂, <133mm = ♀	L	R

50. Cranial Non-metrics

- Highest Nuchal Line
- Ossicle at Lambda
- Bregmatic Bone
- Access. Lesser Pal. For
- Palatine Torus
- Metopism
- Lambdoid Ossicle
- Coronal Ossicle
- Epipteric Bone
- Ossicle at Asterion
- Parietal Notch Bone
- Fronto-temporo Articulation
- Parietal Foramen
- Access Infraorb. For
- Zygomat. Facial. For
- Frontal. For
- Foramen of Huschke
- Auditory Torus
- Mandibular Torus
- Torus Maxillares
- Precondylar Tubercle
- Foramen Ovale
- Supra-Orbital Foramen
- Postcondylar facet
- Foramen Spinosum
- Posterior Cond. Canal
- Condylar Facet
- Mastoid Foramen
- Ant. Ethmoid Foramen
- Post. Ethmoid Foramen
- Anterior Condylar Canal

Skeleton Recording Sheet (Adult)

53.

left

right

Femur

- FeL1 Max. L
- FeL2 Obl. L
- FeD1 A-P Subtroch DI
- FeD2 M-L Subtroch DI
- FeDs Max. DI Head
- C Midshaft Circ.
- FeEI Bicond Width

Tibia

- TiL1 Max. L
- TiB1 Bicond Width
- TiD1 A-P DI. Nut. For
- TiD2 M-L DI. Nut. For

278	295

Fibula

- FiL1 Max. L

--	--

Humerus

- HuL1 Max. L
- HuD5 Max. DI Head
- HC Midshaft Circ

Radius

- RaL1 Max. L

--	--

Ulna

- UiL1 Max. L

--	--

Clavicle

- CiL1 Max. L

--	--

1. Site Name 04100

2. Date of Record 09 01 01

3. Period _____

4. Skeleton Number 651 5. Age 44-60

6. Sex (tick one) Male Female Unidentified

7. Stature 164.69 ± 3.55 cm

8. Preservation (tick one) Excellent Good Poor Destroyed

9. Summary of Pathological Conditions Osteophytes on vertebrae

10. Diagram of Bones Present 1

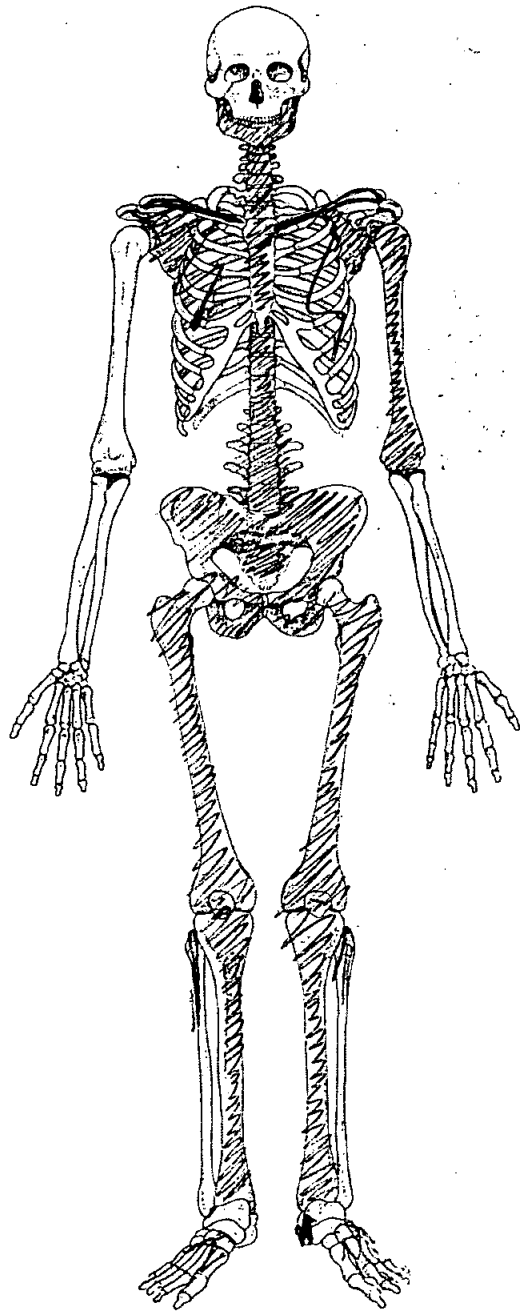
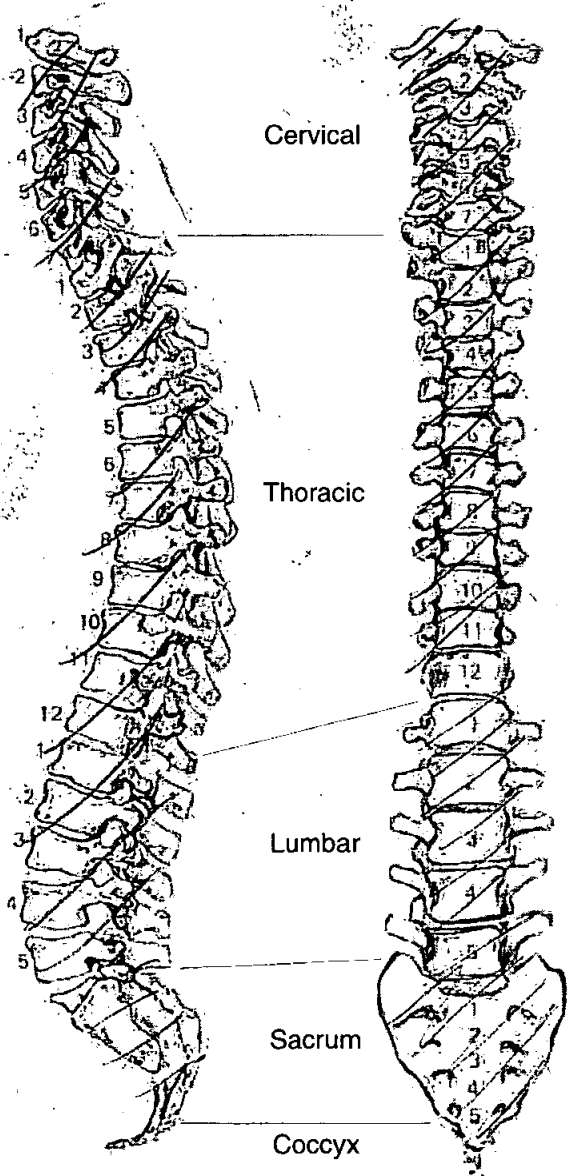

Adult Age Estimation

13. Epiphyseal Fusion

25+

14. Dental Eruption and Development

25+

15. Dental Attrition

25-35

16. Pubic Symphyses

a. Todd (♂ & ♀)

50+

b. McKern & Stewart (♂)

c. Gilbert and McKern (♀)

d. Suchey Brooks (♂ & ♀)

60+

17. Sternal End of Ribs

18. Cranial Suture Closure

19. Ilium Auricular Surface

44-54

20. Degenerative Joint Disease

Osteophytes on vertebrae

21. Comments

Sexing

Skull

22. Supraorbital Ridges

23. Mastoid Processes

24. Posterior Zygomatic Arch

25. Nuchal Crest/Occipital Protuberance

26. Anterior Mandible

F

27. Orbital Rims

Pelvis

28. Sciatic Notch

F

29. Subpubic Angle

F

30. Subpubic Concavity

F

31. Ischio-Pubic Ramus

F

32. Ventral Arc

P

33. Preauricular Sulcus

F

34. Obturator Foramen

F

35. Pelvic Brim

M

36. Acetabulum

F

37. Ilium Auricular Surface

F?

Sacrum

38. Segments

39. Morphology

F

Sternum

Dentition

40. Permanent

/ = Lost PM X = Lost AM B = Broken C = Caries A = Abscess NP = Not Present
 R = Root Only U = Unerupted E = Erupting PE = Partial Eruption PU = Pulp Exposed
 - = Jaw Not Present

8	7	6	5	4	3	2	1		1	2	3	4	5	6	7	8
8	7	6	5	4	3	2	1		1	2	3	4	5	6	7	8
	X	X	X				/		X			/	X	X		

41. Bite Overbite Underbite Edge to Edge

42. Molar Attrition

		M1			M2			M3										
		Mandible					Maxilla											
		Left		Right		Left		Right										
M1		M B L D		M B L D		M B L D		M B L D										
M2																		
M3																		

43. Dental Hyoplasia

P = Pit L = Line G = Groove

8	7	6	5	4	3	2	1		1	2	3	4	5	6	7	8
8	7	6	5	4	3	2	1		1	2	3	4	5	6	7	8

44. Calculus (Brothwell 1981)

Position

- O = Occlusal
- D = Distal
- L = Lingual
- B = Buccal
- M = Mesial
- A = All sides

Severity

- F = Flecks
- S = Slight
- ME = Medium
- H = Heavy

8	7	6	5	4	3	2	1	1	2	3	4	5	6	7	8
8	7	6	5	4	3	2	1	1	2	3	4	5	6	7	8
				B		B			B	B					
				S		S			S	S					

45. Periodontal Disease (Brothwell 1981)

- S = Slight
- M = medium
- C = Considerable

46. Caries (Lukacs 1989)

Small Medium Large

- Occlusal
- Mesial
- Distal
- Buccal / Labial
- Lingual
- Multiple

47. Abscess

- Internal Drain
- External Drain

48. Dental Anomalies

.....

.....

.....

.....

.....

49. Metrical Data

Femoral Head Diameter >48mm = ♂, <43mm = ♀	L 45.0	R 45.5
Femoral Bicondylar Width >76mm = ♂, <74mm = ♀	L	R
Humerus Head Diameter >47mm = ♂, <43mm = ♀	L 41.2	R
Radius Head Diameter >23mm = ♂, <21mm = ♀	L	R
Scapula Glenoid Cavity Width >26.6mm = ♂, <26.1mm = ♀	L	R
Clavicle maximum Length >150mm = ♂, <133mm = ♀	L	R

50. Cranial Non-metrics

Highest Nuchal Line
Ossicle at Lambda
Bregmatic Bone
Access. Lesser Pal. For
Palatine Torus
Metopism
Lambdoid Ossicle
Coronal Ossicle
Epipteric Bone
Ossicle at Asterion
Parietal Notch Bone
Fronto-temporo Articulation
Parietal Foramen
Access Infraorb. For
Zygomat. Facial. For
Frontal. For
Foramen of Huschke
Auditory Torus
Mandibular Torus
Torus Maxillares
Precondylar Tubercle
Foramen Ovale
Supra-Orbital Foramen
Postcondylar facet
Foramen Spinosum
Posterior Cond. Canal
Condylar Facet
Mastoid Foramen
Ant. Ethmoid Foramen
Post. Ethmoid Foramen
Anterior Condylar Canal

Skeleton Recording Sheet
(Adult)

53.

left

right

Femur

FeL1 Max. L
 FeL2 Obl. L
 FeD1 A-P Subtroch DI
 FeD2 M-L Subtroch DI
 FeDs Max. DI Head
 C Midshaft Circ.
 FeE1 Bicond Width

413

410

Tibia

TiL1 Max. L
 TiB1 Bicond Width
 TiD1 A-P DI. Nut. For
 TiD2 M-L DI. Nut. For

343

342

Fibula

FiL1 Max. L

--

--

Humerus

HuL1 Max. L
 HuD5 Max. DI Head
 HC Midshaft Circ

295

Radius

RaL1 Max. L

--

--

Ulna

UiL1 Max. L

--

--

Clavicle

CiL1 Max. L

--

--

55. Pathological Distribution

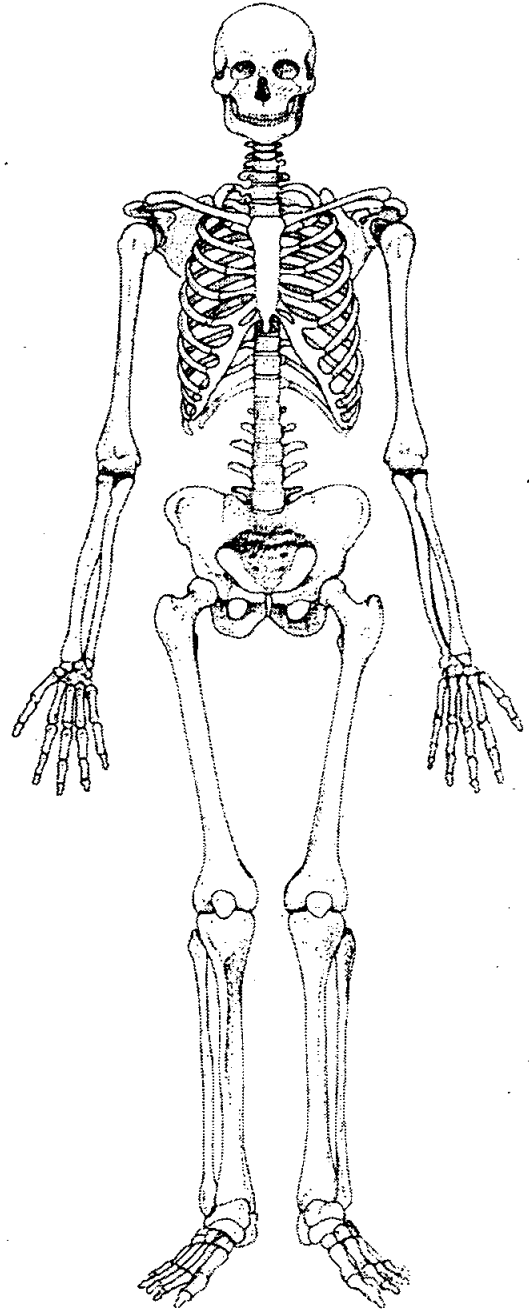
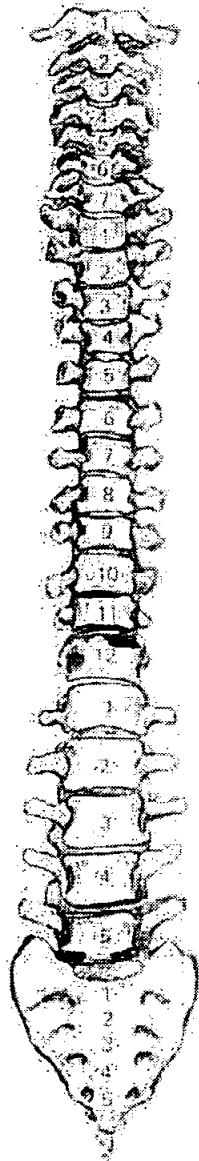
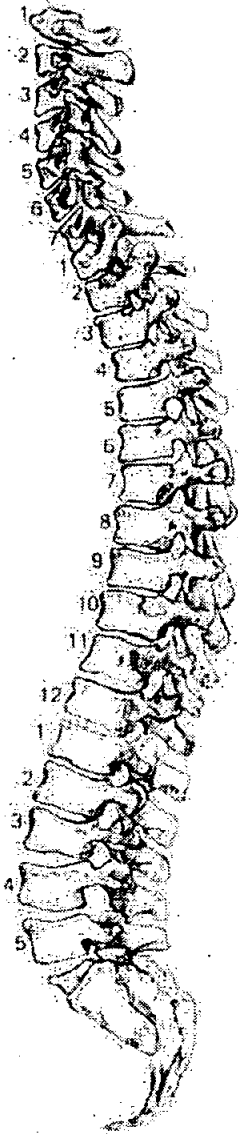

56. Pathological Description

LS slight osteophytes on inferior anterior body of R side
 T12 slight osteophytes superior anterior left side body
 T11 slight " infra sup anterior body.

652

1. Site Name OL100

2. Date of Record

09	01	01
----	----	----

3. Period _____

4. Skeleton Number

					652
--	--	--	--	--	-----

 5. Age 31-54

6. Sex (tick one) Male Female Unidentified

7. Stature 155.92 ± 3.55 cm

8. Preservation (tick one) Excellent Good Poor Destroyed

9. Summary of Pathological Conditions N-S WEAKNESS OF FEMUR, TIBAE AND FIBULAE BROKEN R. CLAVICLE HEALING & SHORTENING AND CARANI

10. Diagram of Bones Present 1

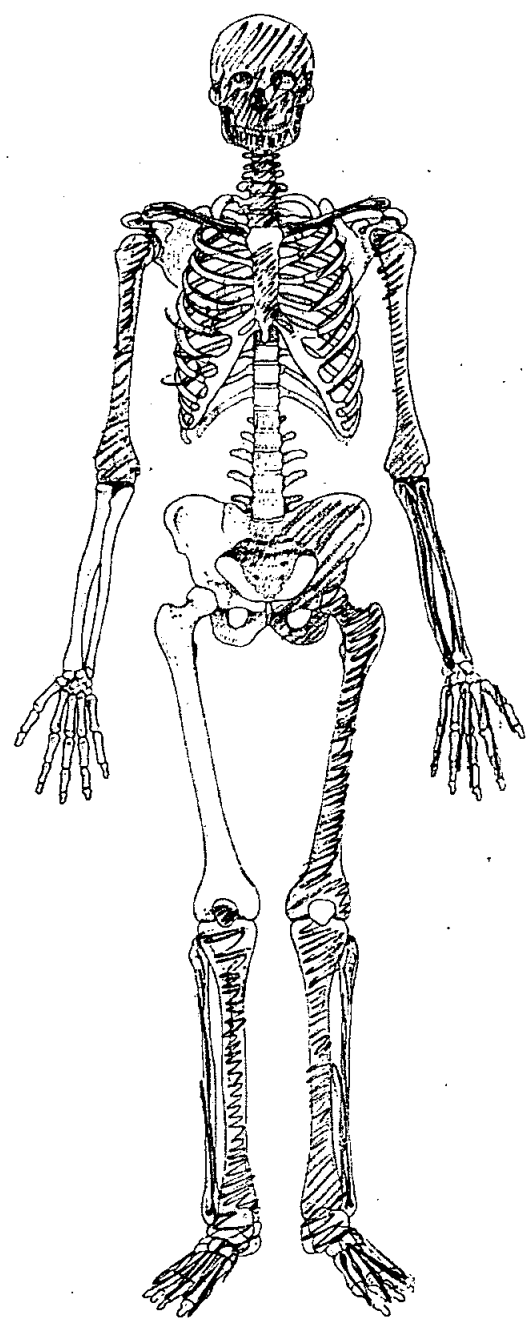
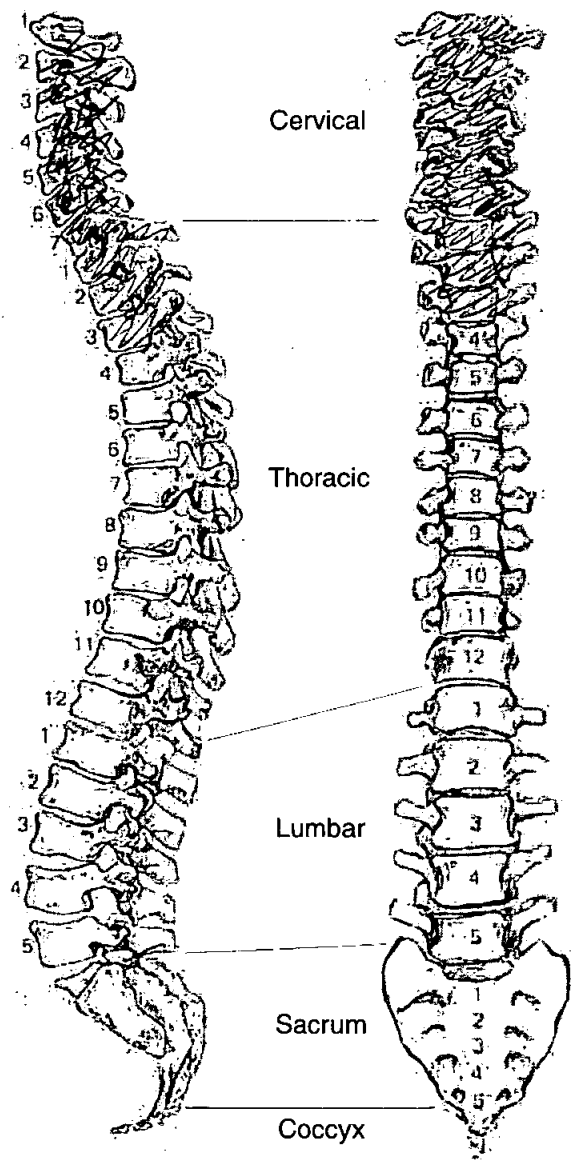

Adult Age Estimation

- 13. Epiphyseal Fusion 25+
- 14. Dental Eruption and Development 25+
- 15. Dental Attrition 25-35
- 16. Pubic Symphyses
 - a. Todd (♂ & ♀) 39-50
 - b. McKern & Stewart (♂)
 - c. Gilbert and McKern (♀)
 - d. Suchey Brooks (♂ & ♀) 38.2 - 48.1
- 17. Sternal End of Ribs
- 18. Cranial Suture Closure
- 19. Ilium Auricular Surface 44-54
- 20. Degenerative Joint Disease
- 21. Comments

Sexing

Skull

- 22. Supraorbital Ridges M
- 23. Mastoid Processes M
- 24. Posterior Zygomatic Arch F
- 25. Nuchal Crest/Occipital Protuberance F
- 26. Anterior Mandible F
- 27. Orbital Rims F

Pelvis

28. Sciatic Notch

M?

29. Subpubic Angle

F

30. Subpubic Concavity

F

31. Ischio-Pubic Ramus

F

32. Ventral Arc

F

33. Preauricular Sulcus

F

34. Obturator Foramen

F

35. Pelvic Brim

F

36. Acetabulum

M

37. Ilium Auricular Surface

F?

Sacrum

38. Segments

39. Morphology

Sternum

Dentition

40. Permanent

/ = Lost PM X = Lost AM B = Broken C = Caries A = Abscess NP = Not Present
 R = Root Only U = Unerupted E = Erupting PE = Partial Eruption PU = Pulp Exposed
 - = Jaw Not Present

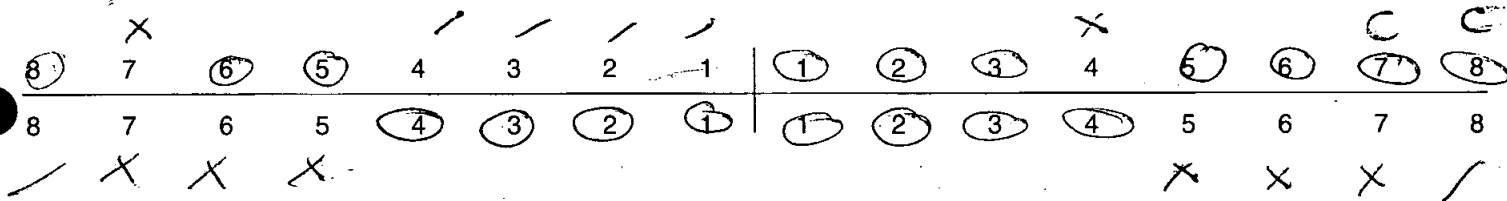

41. Bite

Overbite Underbite Edge to Edge

42. Molar Attrition

M1

M2

M3

Mandible

Maxilla

Left

Right

Left

Right

M1

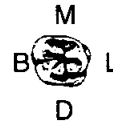
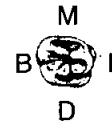

M2



M3



43. Dental Hyoplasia

P = Pit L = Line G = Groove

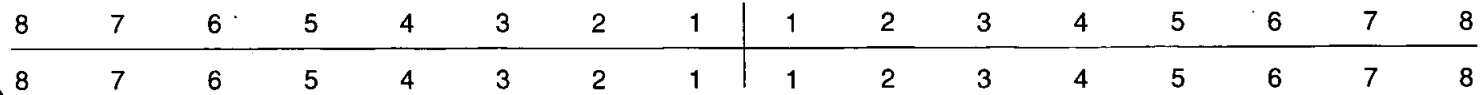

44. Calculus (Brothwell 1981)

Position

- O = Occlusal
- D = Distal
- L = Lingual
- B = Buccal
- M = Mesial
- A = All sides

Severity

- F = Flecks
- S = Slight
- ME = Medium
- H = Heavy

S ME ME
 B B B

8	7	6	5	4	3	2	1	1	2	3	4	5	6	7	8
8	7	6	5	4	3	2	1	1	2	3	4	5	6	7	8

45. Periodontal Disease (Brothwell 1981)

- S = Slight
- M = medium
- C = Considerable

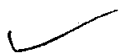

46. Caries (Lukacs 1989)

Small Medium Large

- Occusal
- Mesial
- Distal
- Buccal / Labial R
- Lingual
- Multiple

47. Abscess

- Internal Drain
- External Drain

48. Dental Anomalies

.....

.....

.....

.....

.....

49. Metrical Data

Femoral Head Diameter >48mm = ♂, <43mm = ♀	L 42.2	R
Femoral Bicondylar Width >76mm = ♂, <74mm = ♀	L	R
Humerus Head Diameter >47mm = ♂, <43mm = ♀	L 43.1	R 43.8
Radius Head Diameter >23mm = ♂, <21mm = ♀	L	R
Scapula Glenoid Cavity Width >26.6mm = ♂, <26.1mm = ♀	L	R
Clavicle maximum Length >150mm = ♂, <133mm = ♀	L	R

50. Cranial Non-metrics

Highest Nuchal Line
Ossicle at Lambda
Bregmatic Bone
Access. Lesser Pal. For
Palatine Torus
Metopism
Lambdoid Ossicle
Coronal Ossicle
Epipteric Bone
Ossicle at Asterion
Parietal Notch Bone
Fronto-temporo Articulation
Parietal Foramen
Access Infraorb. For
Zygomat. Facial. For
Frontal. For
Foramen of Huschke
Auditory Torus
Mandibular Torus
Torus Maxillares
Precondylar Tubercle
Foramen Ovale
Supra-Orbital Foramen
Postcondylar facet
Foramen Spinosum
Posterior Cond. Canal
Condylar Facet
Mastoid Foramen
Ant. Ethmoid Foramen
Post. Ethmoid Foramen
Anterior Condylar Canal

**Skeleton Recording Sheet
(Adult)**

53.

left

right

Femur

FeL1 Max. L	407	
FeL2 Obl. L		
FeD1 A-P Subtroch DI		
FeD2 M-L Subtroch DI		
FeDs Max. DI Head		
C Midshaft Circ.		
FeEI Bicond Width		

Tibia

TiL1 Max. L	332	342
TiB1 Bicond Width		
TiD1 A-P DI. Nut. For		
TiD2 M-L DI. Nut. For		

Fibula

Fil1 Max. L	329	
-------------	-----	--

Humerus

HuL1 Max. L	304	305
HuD5 Max. DI Head		
HC Midshaft Circ		

Radius

RaL1 Max. L	215	
-------------	-----	--

Ulna

UiL1 Max. L	226	
-------------	-----	--

Clavicle

CiL1 Max. L		
-------------	--	--

55. Pathological Distribution

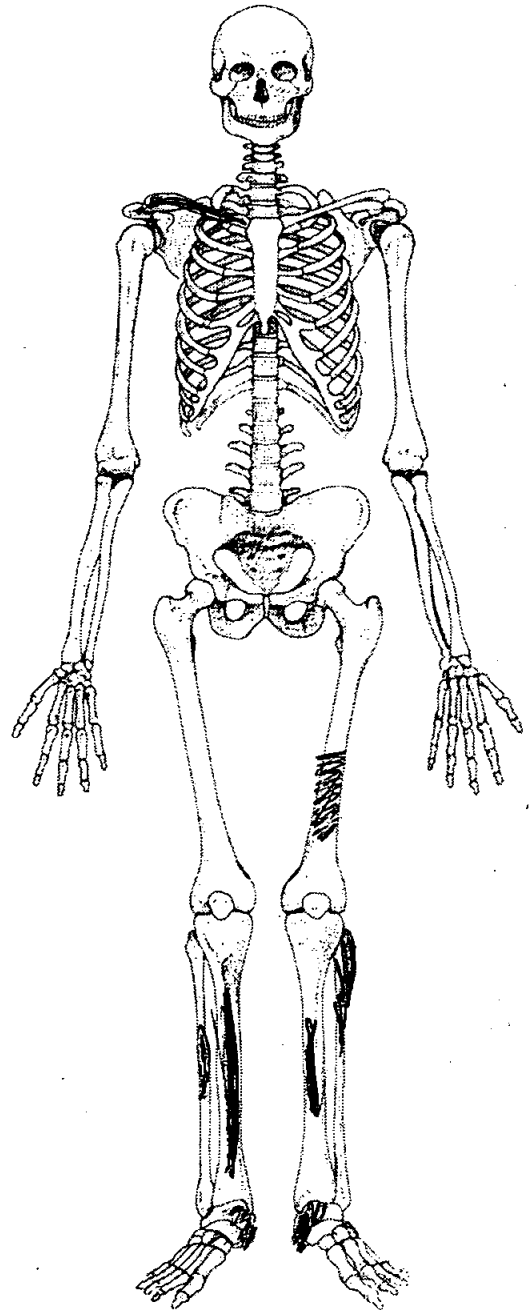
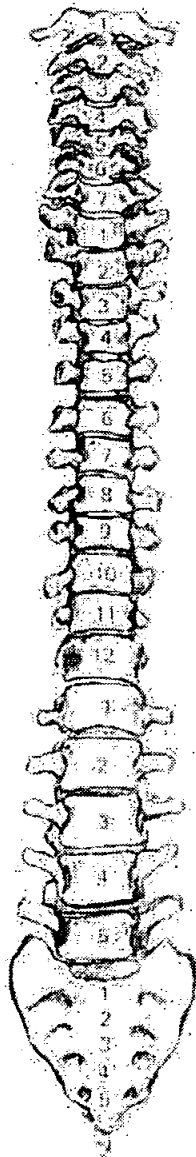
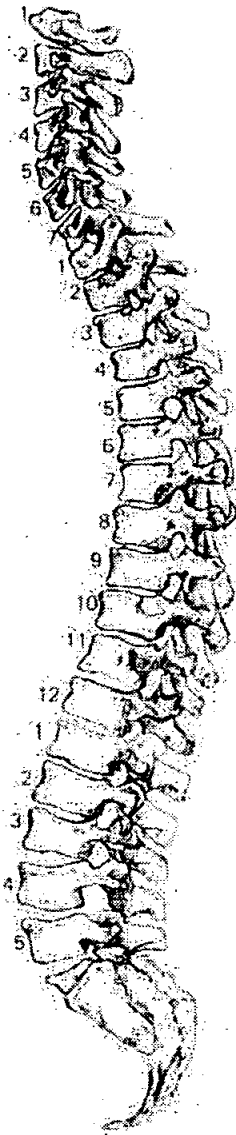

56. Pathological Description

Healed fracture to R. clavicle resulting in thickening or shortening.
 Femur, N-5 infection porous base growth lower medial shaft.
 Tibia porous shafts N-5 infection (same as fibula) & calcaneus

1. Site Name OLR 00

2. Date of Record 19 01 01

3. Period P-M

4. Skeleton Number 653 5. Age 48-59

6. Sex (tick one) Male Female Unidentified

7. Stature 155.64 ± 3.55 cm

8. Preservation (tick one) Excellent Good Poor Destroyed

9. Summary of Pathological Conditions

DJD left 1st Mt

10. Diagram of Bones Present 1

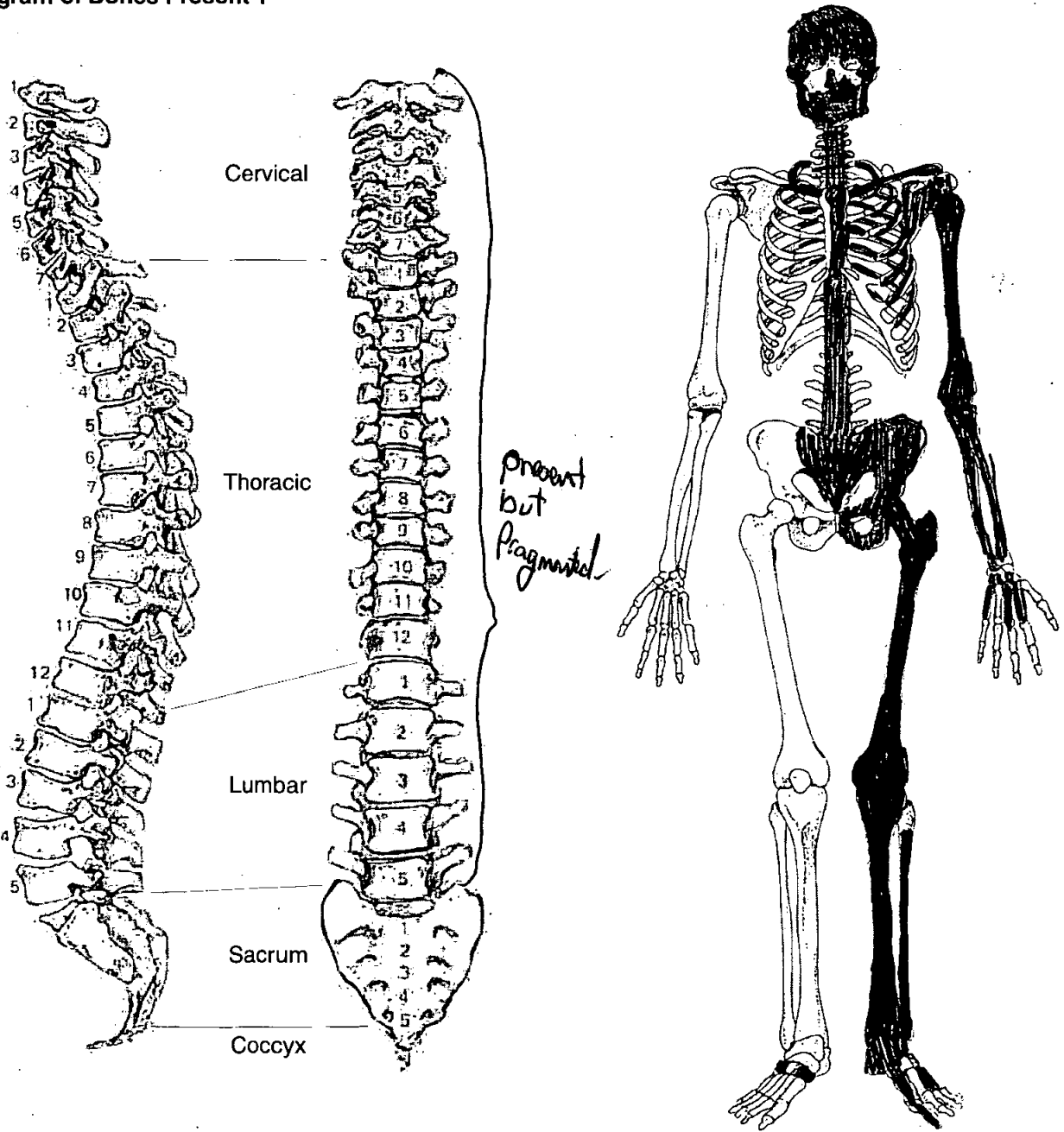

Adult Age Estimation

13. Epiphyseal Fusion

Fused (+28)

14. Dental Eruption and Development

]

15. Dental Attrition

—

16. Pubic Symphyses

a. Todd (♂ & ♀)

b. McKern & Stewart (♂)

c. Gilbert and McKern (♀)

d. Suchey Brooks (♂ & ♀)

♀ stage II (mean 48.1)

17. Sternal End of Ribs

18. Cranial Suture Closure

19. Ilium Auricular Surface

50-59

20. Degenerative Joint Disease

21. Comments

Sexing

Skull

22. Supraorbital Ridges

F

23. Mastoid Processes

F

24. Posterior Zygomatic Arch

F

25. Nuchal Crest/Occipital Protuberance

F

26. Anterior Mandible

M?

27. Orbital Rims

F

Pelvis

28. Sciatic Notch

F

29. Subpubic Angle

F

30. Subpubic Concavity

F

31. Ischio-Pubic Ramus

M

32. Ventral Arc

F

33. Preauricular Sulcus

F

34. Obturator Foramen

F

35. Pelvic Brim

F

36. Acetabulum

M?

37. Ilium Auricular Surface

F

Sacrum

38. Segments

M?

39. Morphology

M?

Sternum

Skeleton Recording Sheet (Adult)

Dentition

40. Permanent

/ = Lost PM X = Lost AM B = Broken C = Caries A = Abscess NP = Not Present
 R = Root Only U = Unerupted E = Erupting PE = Partial Eruption PU = Pulp Exposed
 - = Jaw Not Present

NP?

8	7	6	5	4	3	2	1		1	2	3	4	5	6	7	8
				R						C	C	R				NP?

41. Bite Overbite Underbite Edge to Edge

42. Molar Attrition

M1

M2

M3

Mandible

Maxilla

Left

Right

Left

Right

	Mandible		Maxilla	
	Left	Right	Left	Right
M1				
M2				
M3				

43. Dental Hyoplasia

P = Pit L = Line G = Groove

8	7	6	5	4	3	2	1		1	2	3	4	5	6	7	8
8	7	6	5	4	3	2	1		1	2	3	4	5	6	7	8

44. Calculus (Brothwell 1981)

Position

- O = Occlusal
- D = Distal
- L = Lingual
- B = Buccal
- M = Mesial
- A = All sides

Severity

- F = Flecks
- S = Slight
- ME = Medium
- H = Heavy

*Heavy on teeth on the maxilla
D, L, B & H + D.
Medium L & B mandible.*

8	7	6	5	4	3	2	1	1	2	3	4	5	6	7	8
8	7	6	5	4	3	2	1	1	2	3	4	5	6	7	8

45. Periodontal Disease (Brothwell 1981)

- S = Slight
- M = medium
- C = Considerable

*Slight mandible.
considerable maxilla*

46. Caries (Lukacs 1989)

Small Medium Large

Occlusal	
Mesial	<i>13</i>
Distal	<i>12</i>
Buccal / Labial	
Lingual	
Multiple	

47. Abscess

Internal Drain	
External Drain	

48. Dental Anomalies

.....

.....

.....

.....

.....

49. Metrical Data

Femoral Head Diameter >48mm = ♂, <43mm = ♀	L 42.3	R
Femoral Bicondylar Width >76mm = ♂, <74mm = ♀	L	R
Humerus Head Diameter >47mm = ♂, <43mm = ♀	L 40.2	R
Radius Head Diameter >23mm = ♂, <21mm = ♀	L	R
Scapula Glenoid Cavity Width >26.6mm = ♂, <26.1mm = ♀	L	R
Clavicle maximum Length >150mm = ♂, <133mm = ♀	L	R

50. Cranial Non-metrics

- Highest Nuchal Line
- Ossicle at Lambda
- Bregmatic Bone
- Access. Lesser Pal. For
- Palatine Torus
- Metopism
- Lambdoid Ossicle
- Coronal Ossicle
- Epipterice Bone
- Ossicle at Asterion
- Parietal Notch Bone
- Fronto-temporo Articulation
- Parietal Foramen
- Access Infraorb. For
- Zygomat. Facial. For
- Frontal. For
- Foramen of Huschke
- Auditory Torus
- Mandibular Torus
- Torus Maxillares
- Precondylar Tubercle
- Foramen Ovale
- Supra-Orbital Foramen
- Postcondylar facet
- Foramen Spinosum
- Posterior Cond. Canal
- Condylar Facet
- Mastoid Foramen
- Ant. Ethmoid Foramen
- Post. Ethmoid Foramen
- Anterior Condylar Canal

CR200 653

Skeleton Recording Sheet (Adult)

53.

left

right

Femur

- FeL1 Max. L
- FeL2 Obl. L
- FeD1 A-P Subtroch DI
- FeD2 M-L Subtroch DI
- FeDs Max. DI Head
- C Midshaft Circ.
- FeE1 Bicond Width

404	

Tibia

- TiL1 Max. L
- TiB1 Bicond Width
- TiD1 A-P DI. Nut. For
- TiD2 M-L DI. Nut. For

383	

Fibula

- FiL1 Max. L

--	--

Humerus

- HuL1 Max. L
- HuD5 Max. DI Head
- HC Midshaft Circ

Radius

- RaL1 Max. L

--	--

Ulna

- UiL1 Max. L

--	--

Clavicle

- CiL1 Max. L

--	--

55. Pathological Distribution

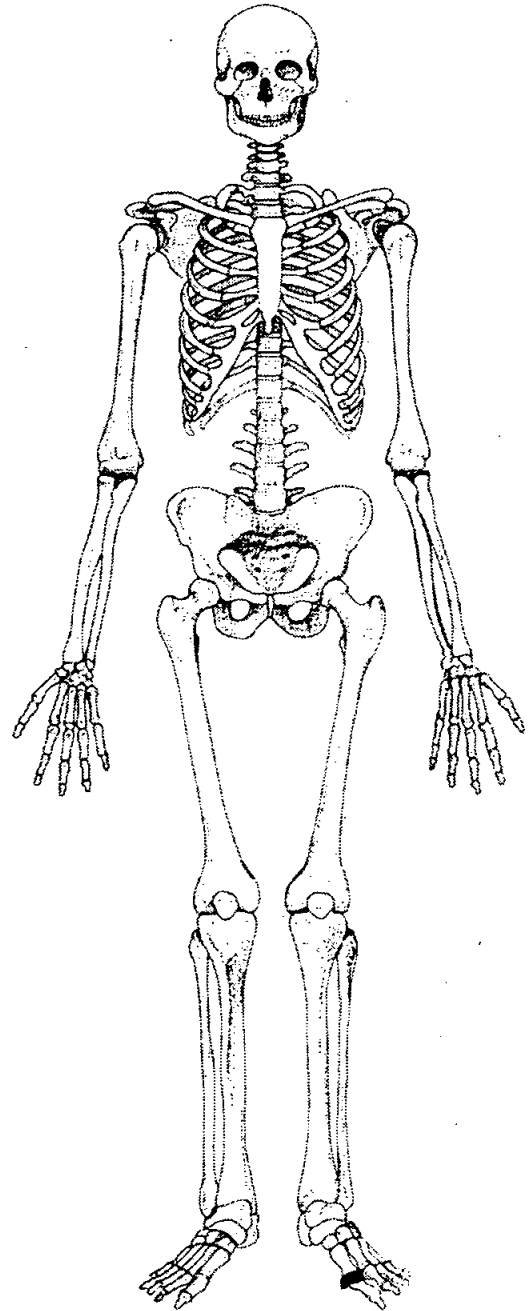
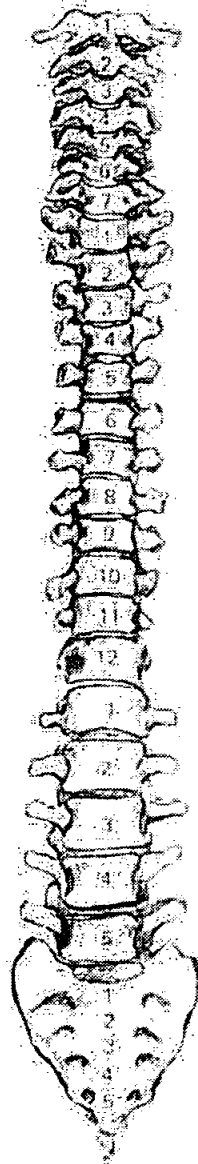
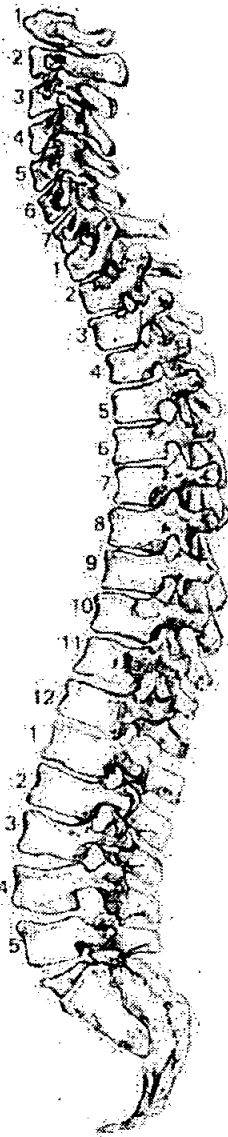

56. Pathological Description

~~St~~ Degenerative changes on distal articular surface
of left Mt 1

1. Site Name OLR 00

2. Date of Record 11 01 01

3. Period P-M

4. Skeleton Number 654 5. Age 35-52

6. Sex (tick one) Male Female Unidentified

7. Stature 178.92 ± 3.37 cm

8. Preservation (tick one) Excellent Good Poor Destroyed

9. Summary of Pathological Conditions
OA left hip
osteophytes & Schmorl's nodes = DJD

10. Diagram of Bones Present 1

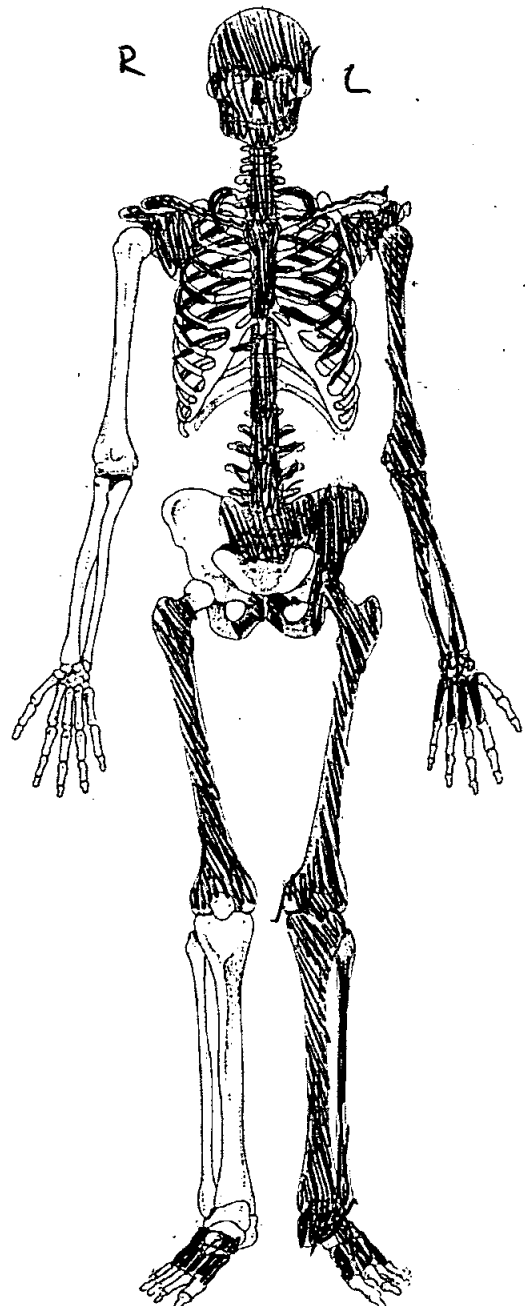
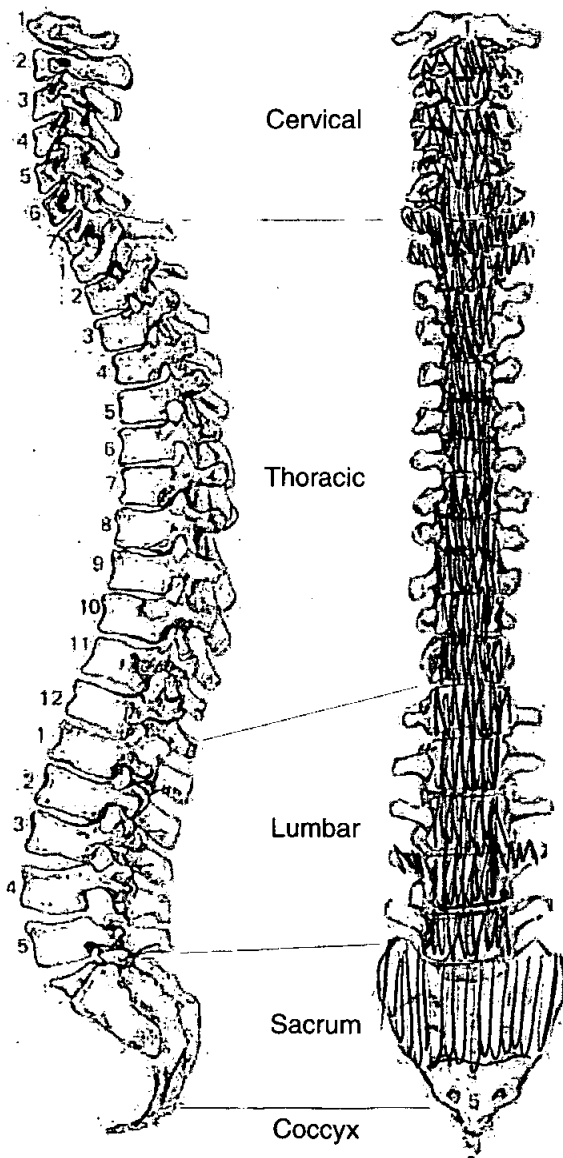

Skeleton Recording Sheet (Adult)

Adult Age Estimation

13. Epiphyseal Fusion

Fused (+28)

14. Dental Eruption and Development

15. Dental Attrition

16. Pubic Symphyses

a. Todd (♂ & ♀)

b. McKern & Stewart (♂)

c. Gilbert and McKern (♀)

d. Suchey Brooks (♂ & ♀)

♂ stage IV (mean 35.2)

17. Sternal End of Ribs

18. Cranial Suture Closure

44-52

19. Ilium Auricular Surface

50

20. Degenerative Joint Disease

21. Comments

Sexing

Skull

22. Supraorbital Ridges

M

23. Mastoid Processes

M

24. Posterior Zygomatic Arch

M?

25. Nuchal Crest/Occipital Protuberance

M

26. Anterior Mandible

M

27. Orbital Rims

M

Skeleton Recording Sheet (Adult)

Pelvis

28. Sciatic Notch M

29. Subpubic Angle M

30. Subpubic Concavity M

31. Ischio-Pubic Ramus M

32. Ventral Arc M

33. Preauricular Sulcus M

34. Obturator Foramen I

35. Pelvic Brim I

36. Acetabulum M

37. Ilium Auricular Surface M

Sacrum

38. Segments M

39. Morphology I

Sternum

/

Dentition

40. Permanent

/ = Lost PM X = Lost AM B = Broken C = Caries A = Abscess NP = Not Present
 R = Root Only U = Unerupted E = Erupting PE = Partial Eruption PU = Pulp Exposed
 - = Jaw Not Present

NP?	8	7	6	5	4	3	2	1	1	2	3	4	5	6	7	8	NP?
	X	X	X	X	X	X	X	X	X	X	X	X	X	X	X	X	
NP?	X	X	X	X	X	3	X	X	X	2	3	X	X	X	X	X	NP?

41. Bite

Overbite Underbite Edge to Edge

42. Molar Attrition

M1

M2

M3

Mandible

Maxilla

Left Right

Left Right

		M		M		M		M
M1	B		L	B		L	B	
		D		D		D		D
M2								
M3								

43. Dental Hyoplasia

P = Pit L = Line G = Groove

8	7	6	5	4	3	2	1	1	2	3	4	5	6	7	8
8	7	6	5	4	3	2	1	1	2	3	4	5	6	7	8

Skeleton Recording Sheet (Adult)

44. Calculus (Brothwell 1981)

Position

- O = Occlusal
- D = Distal
- L = Lingual
- B = Buccal
- M = Mesial
- A = All sides

Severity

- F = Flecks
- S = Slight
- ME = Medium
- H = Heavy

Slight L & B mandibular teeth.

8	7	6	5	4	3	2	1	1	2	3	4	5	6	7	8
8	7	6	5	4	3	2	1	1	2	3	4	5	6	7	8

45. Periodontal Disease (Brothwell 1981)

- S = Slight
- M = medium
- C = Considerable

Considerable on mandible

46. Caries (Lukacs 1989)

Small Medium Large

- Occlusal
- Mesial
- Distal
- Buccal / Labial
- Lingual
- Multiple

47. Abscess

- Internal Drain
- External Drain

48. Dental Anomalies

.....

.....

.....

.....

.....

49. Metrical Data

Femoral Head Diameter >48mm = ♂, <43mm = ♀	L	R
Femoral Bicondylar Width >76mm = ♂, <74mm = ♀	L	R
Humerus Head Diameter >47mm = ♂, <43mm = ♀	L 48.84	R
Radius Head Diameter >23mm = ♂, <21mm = ♀	L	R
Scapula Glenoid Cavity Width >26.6mm = ♂, <26.1mm = ♀	L	R
Clavicle maximum Length >150mm = ♂, <133mm = ♀	L	R

50. Cranial Non-metrics

Highest Nuchal Line
Ossicle at Lambda
Bregmatic Bone
Access. Lesser Pal. For
Palatine Torus
Metopism
Lambdoid Ossicle
Coronal Ossicle
Epipteric Bone
Ossicle at Asterion
Parietal Notch Bone
Fronto-temporo Articulation
Parietal Foramen
Access Infraorb. For
Zygomat. Facial. For
Frontal. For
Foramen of Huschke
Auditory Torus
Mandibular Torus
Torus Maxillares
Precondylar Tubercle
Foramen Ovale
Supra-Orbital Foramen
Postcondylar facet
Foramen Spinosum
Posterior Cond. Canal
Condylar Facet
Mastoid Foramen
Ant. Ethmoid Foramen
Post. Ethmoid Foramen
Anterior Condylar Canal

Skeleton Recording Sheet (Adult)

53.

left

right

Femur

- FeL1 Max. L
- FeL2 Obl. L
- FeD1 A-P Subtroch DI
- FeD2 M-L Subtroch DI
- FeDs Max. DI Head
- C Midshaft Circ.
- FeEI Bicond Width

398

Tibia

- TiL1 Max. L
- TiB1 Bicond Width
- TiD1 A-P DI. Nut. For
- TiD2 M-L DI. Nut. For

398

Fibula

- FiL1 Max. L

--

--

Humerus

- HuL1 Max. L
- HuD5 Max. DI Head
- HC Midshaft Circ

354

Radius

- RaL1 Max. L

--

--

Ulna

- UIL1 Max. L

--

--

Clavicle

- CiL1 Max. L

--

--

55. Pathological Distribution

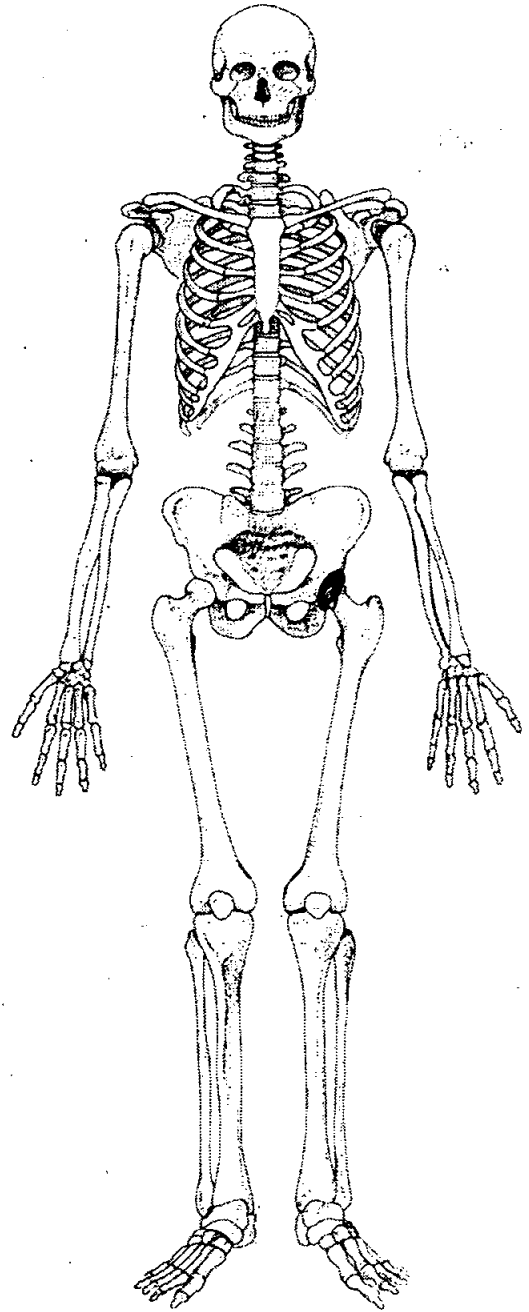
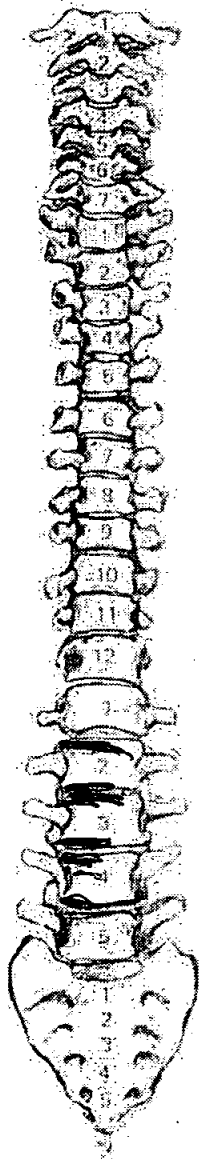
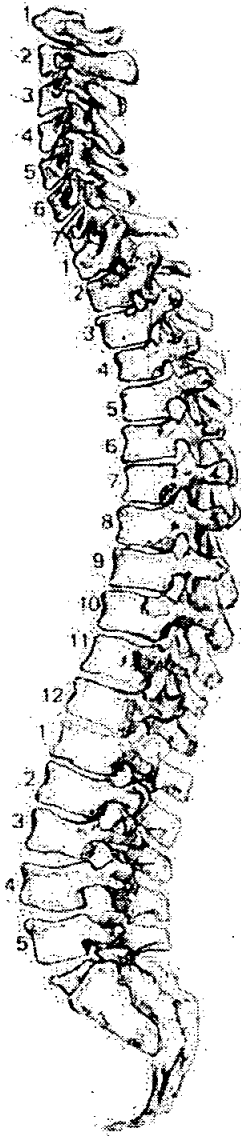

56. Pathological Description

Head of left femur: Superior aspect is severely pitted & eburnated, there is also lipping around the rim: OA. There is a corresponding area in the superior part of the acetabulum

Medium osteophyte formations on the lumbar. Schmorl's nodes on L1-L5 - superior & inferior part of the body.

Medium sized osteophyte formations on T11-12. Schmorl's nodes on T5-12.

1. Site Name OLR 00

2. Date of Record

3. Period

4. Skeleton Number

5. Age ± 12 months

6. Preservation (tick one) Excellent Good Poor Destroyed

7. Summary of Pathological Conditions None observed

Diagram of Bones Present 1

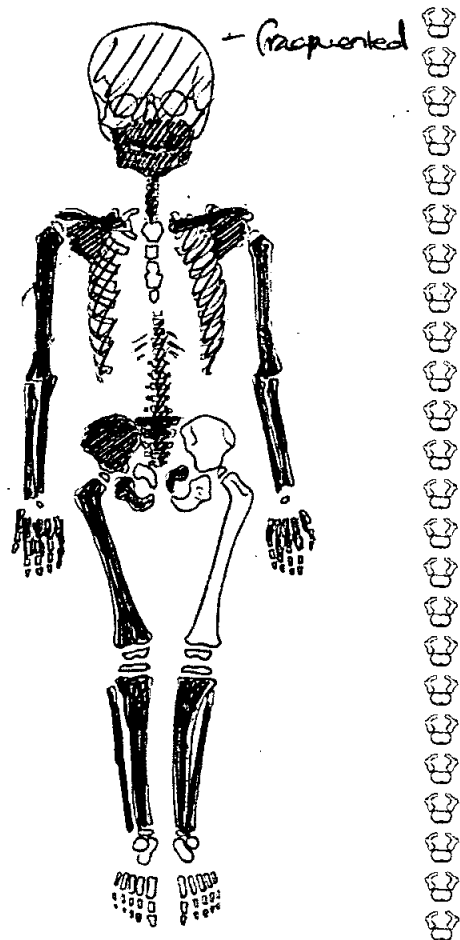
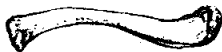
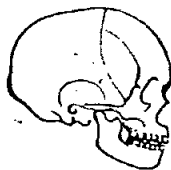

Juvenile Age Estimation

8. Epiphyseal union > 12m < 5

9. Dental Development 3y ± 12 months

Postcranial Measurements

10. Humerus Length L R

12. Ulna Length

14. Radius Length

16. Tibia Length

11. Femur Length

13. Ilium Length

15. Fibula Length

17. Comments Lg bone Lg: 2.5 - 3.5

658

Dentition

18. Permanent

/ = Lost PM X = Lost AM B = Broken C = Caries A = Abscess NP = Not Present
 R = Root Only U = Unerupted E = Erupting PE = Partial Eruption PU = Pulp Exposed
 - = Jaw Not Present

19. Loose Teeth

Deciduous

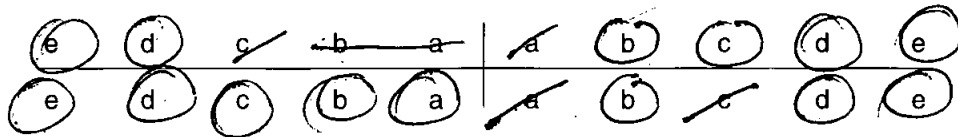

20. Bite

Overbite Underbite Edge to Edge

21. Dental Hypoplasia

P = Pit L = Line G = Groove

Deciduous

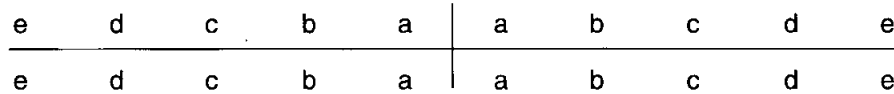

22. Calculus (Brothwell 1981)

Position

O = Occlusal
 D = Distal
 L = Lingual
 B = Buccal
 M = Mesial
 A = All sides

Severity

F = Flecks
 S = Slight
 ME = Medium
 H = Heavy

23. Periodontal Disease (Brothwell 1981)

S = Slight
 M = medium
 C = Considerable

24. Caries (Lukacs 1989)

Small Medium Large

Occusal
 Mesial
 Distal
 Buccal / Labial
 Lingual
 Multiple

1. Site Name OLR 00

2. Date of Record 18 11 11

3. Period _____

4. Skeleton Number 659 5. Age Agency (60)

6. Sex (tick one) Male Female Unidentified

7. Stature 174.7 ± 2.99 cm

8. Preservation (tick one) Excellent Good Poor Destroyed

9. Summary of Pathological Conditions _____

DJD
SJD
Periostitis + A-P. flattening L-femur

10. Diagram of Bones Present 1

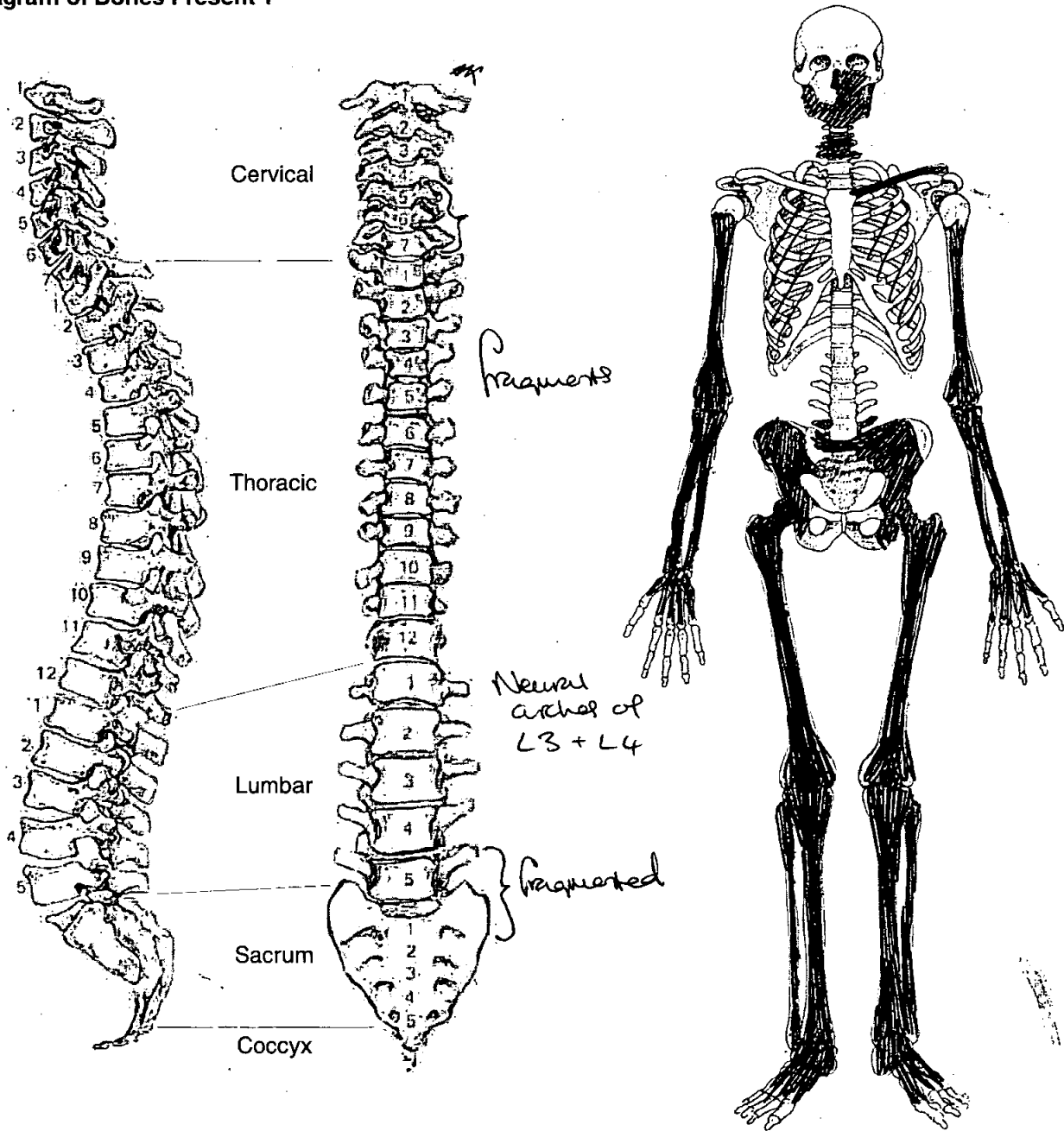

Skeleton Recording Sheet (Adult)

Adult Age Estimation

- 13. Epiphyseal Fusion 25-29+
- 14. Dental Eruption and Development 18+
- 15. Dental Attrition A.M. loss of all molars
- 16. Pubic Symphyses N.P.
 - a. Todd (♂ & ♀)
 - b. McKern & Stewart (♂)
 - c. Gilbert and McKern (♀)
 - d. Suchey Brooks (♂ & ♀)
- 17. Sternal End of Ribs
- 18. Cranial Suture Closure
- 19. Ilium Auricular Surface 60+
- 20. Degenerative Joint Disease Severe DJD of R+L TibiAsals, Mod DJD elsewhere, Severe SJD
- 21. Comments

Sexing

Skull

- 22. Supraorbital Ridges NP
- 23. Mastoid Processes
- 24. Posterior Zygomatic Arch
- 25. Nuchal Crest/Occipital Protuberance ↓
- 26. Anterior Mandible None
- 27. Orbital Rims NP

Pelvis

28. Sciatic Notch *Anterolateral*

29. Subpubic Angle *NP*

30. Subpubic Concavity

31. Ischio-Pubic Ramus

32. Ventral Arc

33. Preauricular Sulcus *None*

34. Obturator Foramen *NP*

35. Pelvic Brim *None*

36. Acetabulum *None*

37. Ilium Auricular Surface *None*

Sacrum

38. Segments *None*

39. Morphology *S1 only*

Sternum

Bones = large + robust.

Skeleton Recording Sheet (Adult)

Dentition

40. Permanent

/ = Lost PM X = Lost AM B = Broken C = Caries A = Abscess NP = Not Present
 R = Root Only U = Unerupted E = Erupting PE = Partial Eruption PU = Pulp Exposed
 - = Jaw Not Present

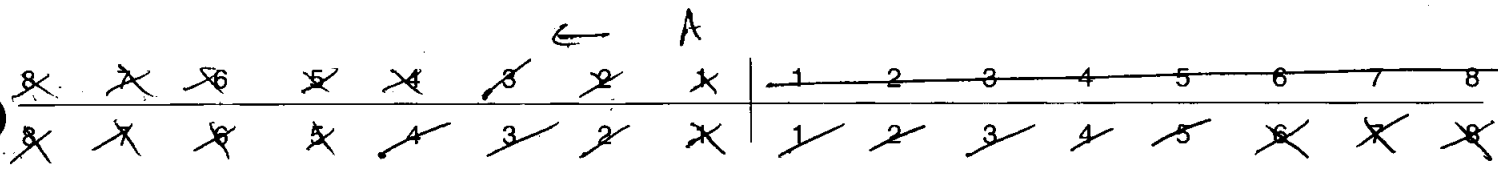

41. Bite

Overbite Underbite Edge to Edge

42. Molar Attrition

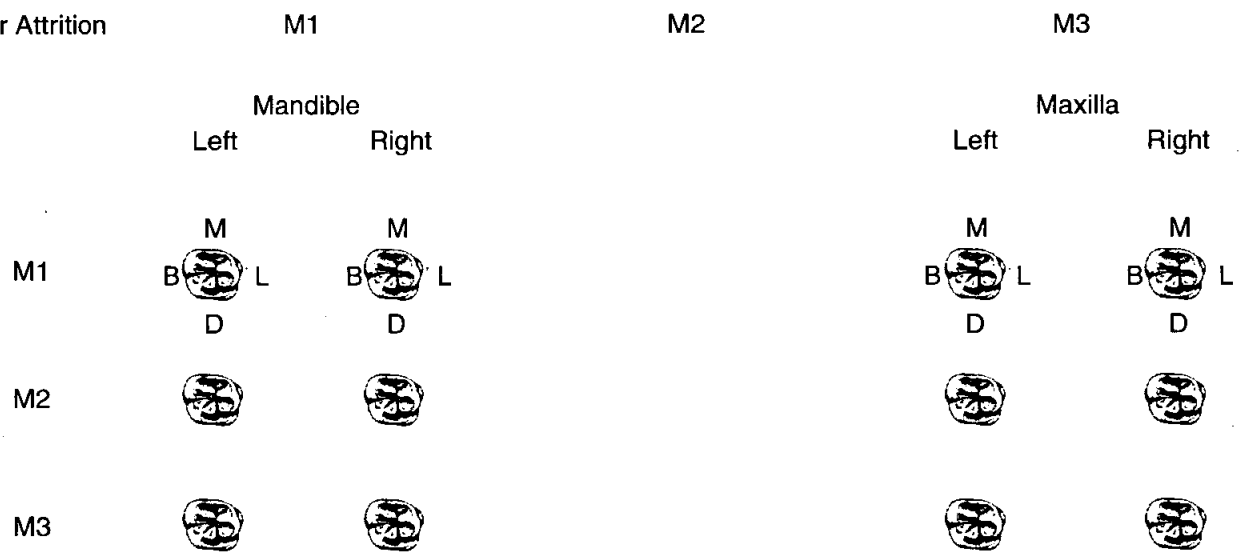

43. Dental Hyoplasia

P = Pit L = Line G = Groove

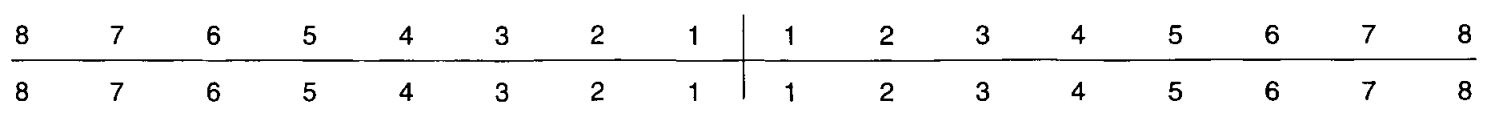

44. Calculus (Brothwell 1981)

Position

- O = Occlusal
- D = Distal
- L = Lingual
- B = Buccal
- M = Mesial
- A = All sides

Severity

- F = Flecks
- S = Slight
- ME = Medium
- H = Heavy

8	7	6	5	4	3	2	1	1	2	3	4	5	6	7	8
8	7	6	5	4	3	2	1	1	2	3	4	5	6	7	8

45. Periodontal Disease (Brothwell 1981)

- S = Slight
- M = medium
- C = Considerable

46. Caries (Lukacs 1989)

Small Medium Large

- Occlusal
- Mesial
- Distal
- Buccal / Labial
- Lingual
- Multiple

47. Abscess

- Internal Drain
- External Drain 321

48. Dental Anomalies

.....

.....

.....

.....

.....

49. Metrical Data

Femoral Head Diameter >48mm = ♂, <43mm = ♀	L 47.8	R 46.7
Femoral Bicondylar Width >76mm = ♂, <74mm = ♀	L	R
Humerus Head Diameter >47mm = ♂, <43mm = ♀	L	R
Radius Head Diameter >23mm = ♂, <21mm = ♀	L	R
Scapula Glenoid Cavity Width >26.6mm = ♂, <26.1mm = ♀	L	R
Clavicle maximum Length >150mm = ♂, <133mm = ♀	L	R

50. Cranial Non-metrics

- Highest Nuchal Line
- Ossicle at Lambda
- Bregmatic Bone
- Access. Lesser Pal. For
- Palatine Torus
- Metopism
- Lambdoid Ossicle
- Coronal Ossicle
- Epipteric Bone
- Ossicle at Asterion
- Parietal Notch Bone
- Fronto-temporo Articulation
- Parietal Foramen
- Access Infraorb. For
- Zygomat. Facial. For
- Frontal. For
- Foramen of Huschke
- Auditory Torus
- Mandibular Torus
- Torus Maxillares
- Precondylar Tubercle
- Foramen Ovale
- Supra-Orbital Foramen
- Postcondylar facet
- Foramen Spinosum
- Posterior Cond. Canal
- Condylar Facet
- Mastoid Foramen
- Ant. Ethmoid Foramen
- Post. Ethmoid Foramen
- Anterior Condylar Canal

Skeleton Recording Sheet (Adult)

51. Humerus

	unsided	left	right
septal aperture	<input type="text"/>	<input type="text"/>	<input type="text"/>
supra-conyloid process	<input type="text"/>	<input type="text"/>	<input type="text"/>

Scapula

supra-scapular foramen/notch	<input type="text"/>	<input type="text"/>	<input type="text"/>
acromial articular facet	<input type="text"/>	<input type="text"/>	<input type="text"/>

Atlas

facet form double/single	<input type="text"/>	<input type="text"/>	<input type="text"/>
lateral bridge	<input type="text"/>	<input type="text"/>	<input type="text"/>
posterior bridge	<input type="text"/>	<input type="text"/>	<input type="text"/>
transverse foramen biparite	<input type="text"/>	<input type="text"/>	<input type="text"/>

Pelvis

accessory facets	<input type="text"/>	<input type="text"/>	<input type="text"/>
------------------	----------------------	----------------------	----------------------

Sacrum

accessory facets	<input type="text"/>	<input type="text"/>	<input type="text"/>
spina bifida occulta	<input type="text"/>	<input type="text"/>	<input type="text"/>

Femur

allen's fossa	<input type="text"/>	<input type="text"/>	<input type="text"/>
polirier's facet	<input type="text"/>	<input type="text"/>	<input type="text"/>
plaque	<input type="text"/>	<input type="text"/>	<input type="text"/>
third trochanter	<input type="text"/>	<input type="text"/>	<input type="text"/>
hypotrochanteric fossa	<input type="text"/>	<input type="text"/>	<input type="text"/>
exostois in trochanteric fossa	<input type="text"/>	<input checked="" type="checkbox"/>	<input checked="" type="checkbox"/>

Patella

vastus notch	<input type="text"/>	<input type="text"/>	<input type="text"/>
vastus fossa	<input type="text"/>	<input type="text"/>	<input type="text"/>
emarginate patella	<input type="text"/>	<input type="text"/>	<input type="text"/>

Tibia

facet form double	<input type="text"/>	<input type="text"/>	<input type="text"/>
facet form single	<input type="text"/>	<input type="text"/>	<input type="text"/>

Calcaneus

facet form double	<input type="text"/>	<input checked="" type="checkbox"/>	<input checked="" type="checkbox"/>
facet form single	<input type="text"/>	<input type="text"/>	<input type="text"/>

CE200 659

Skeleton Recording Sheet (Adult)

53.

left

right

Femur

FeL1 Max. L	465	470
FeL2 Obl. L		
FeD1 A-P Subtroch DI		
FeD2 M-L Subtroch DI		
FeDs Max. DI Head		
C Midshaft Circ.		
FeEI Bicond Width		

Tibia

TiL1 Max. L	392	396
TiB1 Bicond Width		
TiD1 A-P DI. Nut. For		
TiD2 M-L DI. Nut. For		

Fibula

FIL1 Max. L		
-------------	--	--

Humerus

HuL1 Max. L		
HuD5 Max. DI Head		
HC Midshaft Circ		

Radius

RaL1 Max. L		
-------------	--	--

Ulna

Uil1 Max. L		
-------------	--	--

Clavicle

CiL1 Max. L		
-------------	--	--

55. Pathological Distribution

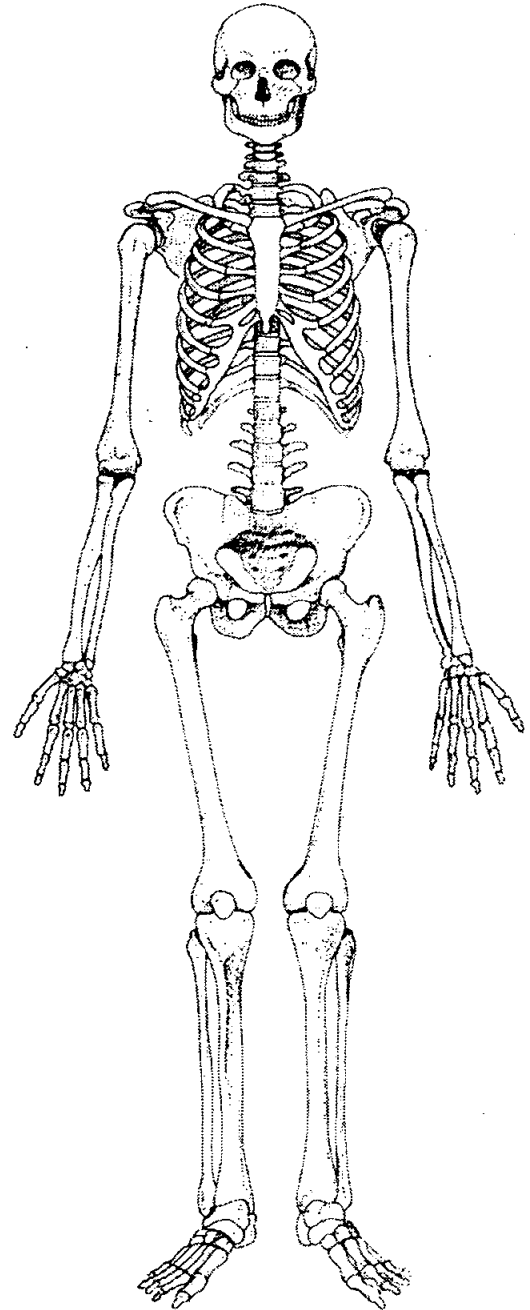
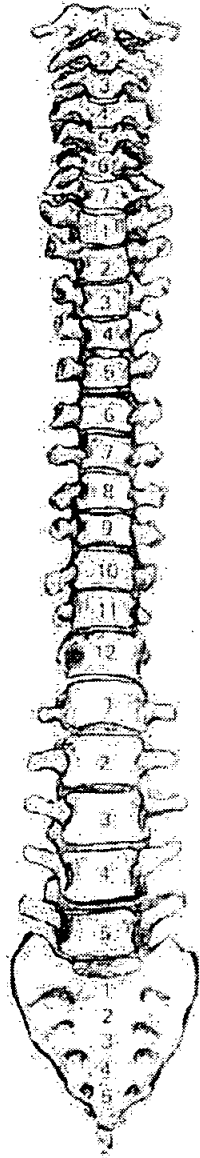
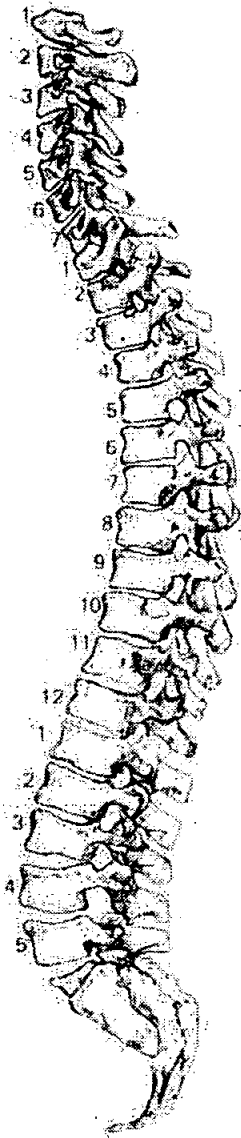

56. Pathological Description

L. femur flattened A-P. + profile flared
lamellar bone

DJD - Mod. ops - L. distal femur - L. prox. tib
R = As above flared plus Mod
p.o. + slight exaration

R + L 1st Metatarsal - Severe p.o. + o.p.s. dist.
Jt. Surfaces

57. Spinal Joint Disease (for key and recording method see over)

		1	2	3	4	5	6	7	8	9	10	
C1	OP PO SN EB											
C2	OP PO SN EB											
C3	OP PO SN EB											
C4	OP PO SN EB											
C5	OP PO SN EB	✓	✓✓	} severe changes								
C6	OP PO SN EB	✓✓	✓✓									
C7	OP PO SN EB	✓✓	✓									
T1	OP PO SN EB											
T2	OP PO SN EB											
T3	OP PO SN EB											
T4	OP PO SN EB											
T5	OP PO SN EB											
T6	OP PO SN EB											
T7	OP PO SN EB											
T8	OP PO SN EB											
T9	OP PO SN EB											
T10	OP PO SN EB											
T11	OP PO SN EB											
T12	OP PO SN EB											
L1	OP PO SN EB											
L2	OP PO SN EB											
L3	OP PO SN EB											
L4	OP PO SN EB			✓✓✓	✓✓✓			✓✓	✓✓	} severe		
L5	OP PO SN EB			✓✓✓	✓✓✓			✓✓	✓✓			

660

1. Site Name 02200

2. Date of Record

14	12	00
----	----	----

3. Period

4. Skeleton Number

						660
--	--	--	--	--	--	-----

 5. Age **50+**

6. Sex (tick one) Male Female Unidentified

7. Stature 168.07 ± 2.99

8. Preservation (tick one) Excellent Good Poor Destroyed

9. Summary of Pathological Conditions degenerative spinal b. disease

10. Diagram of Bones Present 1

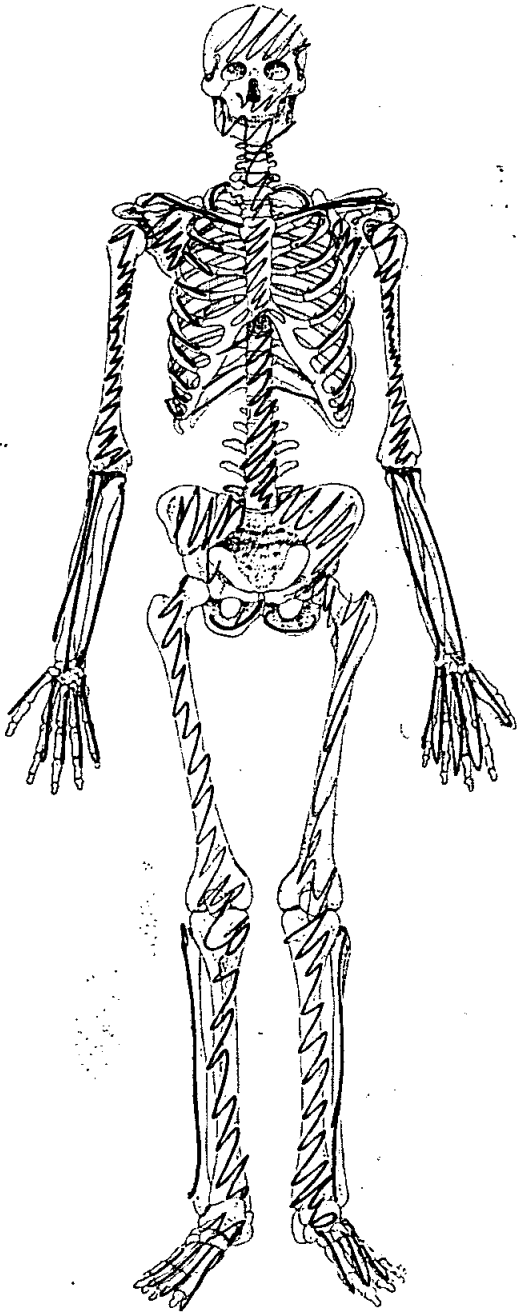
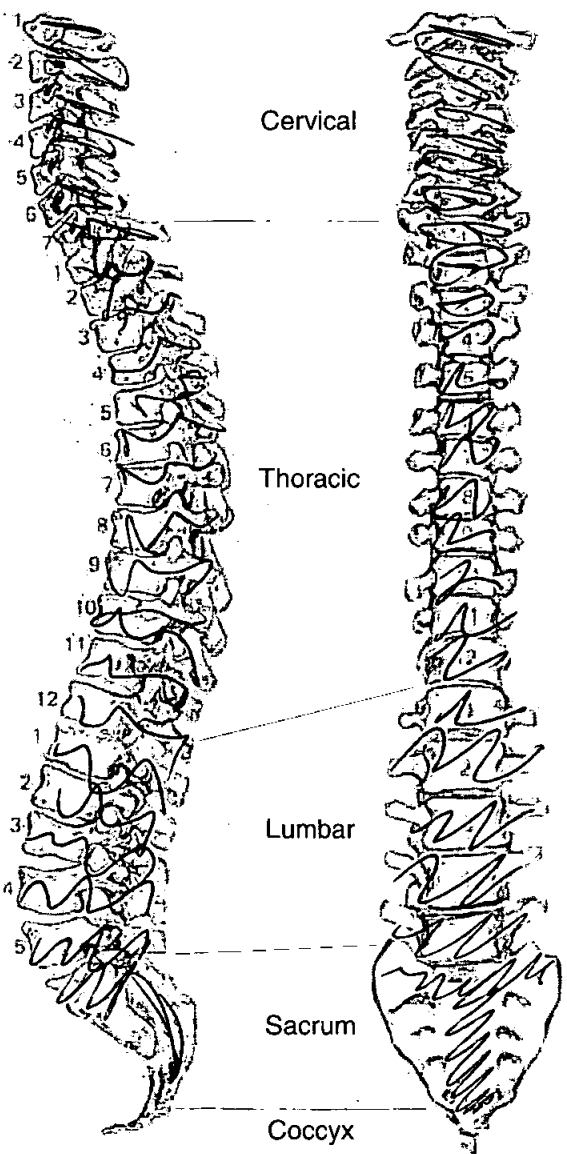

Adult Age Estimation

13. Epiphyseal Fusion

COMPLETE

14. Dental Eruption and Development

ADULT

15. Dental Attrition

/

16. Pubic Symphyses

a. Todd (♂ & ♀)

50+

b. McKern & Stewart (♂)

c. Gilbert and McKern (♀)

d. Suchey Brooks (♂ & ♀)

61.2

17. Sternal End of Ribs

18. Cranial Suture Closure

19. Ilium Auricular Surface

L. 50

20. Degenerative Joint Disease

FUSION OF T9-T4 AS SPINAL OSTEOPHYTES

21. Comments

Sexing

Skull

22. Supraorbital Ridges

M

23. Mastoid Processes

M

24. Posterior Zygomatic Arch

M

25. Nuchal Crest/Occipital Protuberance

M?

26. Anterior Mandible

M

27. Orbital Rims

M

Pelvis

28. Sciatic Notch

M

29. Subpubic Angle

M

30. Subpubic Concavity

M

31. Ischio-Pubic Ramus

M

32. Ventral Arc

M

33. Preauricular Sulcus

M

34. Obturator Foramen

/

35. Pelvic Brim

M

36. Acetabulum

M

37. Ilium Auricular Surface

M

Sacrum

38. Segments

39. Morphology

M

Sternum

Dentition

40. Permanent

/ = Lost PM X = Lost AM B = Broken C = Caries A = Abscess NP = Not Present
 R = Root Only U = Unerupted E = Erupting PE = Partial Eruption PU = Pulp Exposed
 - = Jaw Not Present

X	X	X	X	C		/	/		(1)	(2)	(3)	(4)	X	X	X	X
8	7	6	5	(4)	(3)	2	1		(1)	(2)	(3)	(4)	5	6	7	8
-----								-----								
				4	3	2	1		1	2	(3)	4	5	6	7	8
X	X	X	X	X	X	X	/		/	/		X	X	X	X	

41. Bite

Overbite Underbite Edge to Edge

42. Molar Attrition

	Mandible				Maxilla			
	Left		Right		Left		Right	
	M	D	M	D	M	D	M	D
M1	B	L	B	L	B	L	B	L
M2								
M3								

43. Dental Hyoplasia

P = Pit L = Line G = Groove

8	7	6	5	4	3	2	1		1	2	3	4	5	6	7	8
-----								-----								
8	7	6	5	4	3	2	1		1	2	3	4	5	6	7	8

44. Calculus (Brothwell 1981)

Position

- O = Occlusal
- D = Distal
- L = Lingual
- B = Buccal
- M = Mesial
- A = All sides

Severity

- F = Flecks
- S = Slight
- ME = Medium
- H = Heavy

8	7	6	5	4	3	2	1	1	2	3	4	5	6	7	8
8	7	6	5	4	3	2	1	1	2	3	4	5	6	7	8

45. Periodontal Disease (Brothwell 1981)

- S = Slight
- M = medium
- C = Considerable

UPPER & LOWER CONSIDERABLE

46. Caries (Lukacs 1989)

Small Medium Large

Occlusal		
Mesial		
Distal	41	41
Buccal / Labial		
Lingual		
Multiple		

47. Abscess

Internal Drain	
External Drain	

48. Dental Anomalies

.....

.....

.....

.....

.....

660

49. Metrical Data

Femoral Head Diameter >48mm = ♂, <43mm = ♀	L 48.9	R 47.4
Femoral Bicondylar Width >76mm = ♂, <74mm = ♀	L	R
Humerus Head Diameter >47mm = ♂, <43mm = ♀	L 48.4	R
Radius Head Diameter >23mm = ♂, <21mm = ♀	L	R
Scapula Glenoid Cavity Width >26.6mm = ♂, <26.1mm = ♀	L	R
Clavicle maximum Length >150mm = ♂, <133mm = ♀	L	R

50. Cranial Non-metrics

- Highest Nuchal Line
- Ossicle at Lambda
- Bregmatic Bone
- Access. Lesser Pal. For
- Palatine Torus
- Metopism
- Lambdoid Ossicle
- Coronal Ossicle
- Epipteric Bone
- Ossicle at Asterion
- Parietal Notch Bone
- Fronto-temporo Articulation
- Parietal Foramen
- Access Infraorb. For
- Zygomat. Facial. For
- Frontal. For
- Foramen of Huschke
- Auditory Torus
- Mandibular Torus
- Torus Maxillares
- Precondylar Tubercle
- Foramen Ovale
- Supra-Orbital Foramen
- Postcondylar facet
- Foramen Spinosum
- Posterior Cond. Canal
- Condylar Facet
- Mastoid Foramen
- Ant. Ethmoid Foramen
- Post. Ethmoid Foramen
- Anterior Condylar Canal

660

01800

**Skeleton Recording Sheet
(Adult)**

53.

left

right

Femur

FeL1 Max. L
FeL2 Obl. L
FeD1 A-P Subtroch DI
FeD2 M-L Subtroch DI
FeDs Max. DI Head
C Midshaft Circ.
FeE1 Bicond Width

449

447

Tibia

TiL1 Max. L
TiB1 Bicond Width
TiD1 A-P DI. Nut. For
TiD2 M-L DI. Nut. For

357

356

Fibula

FIL1 Max. L

355

352

Humerus

HuL1 Max. L
HuD5 Max. DI Head
HC Midshaft Circ

333

Radius

RaL1 Max. L

241

243

Ulna

UiL1 Max. L

258

260

Clavicle

CiL1 Max. L

55. Pathological Distribution

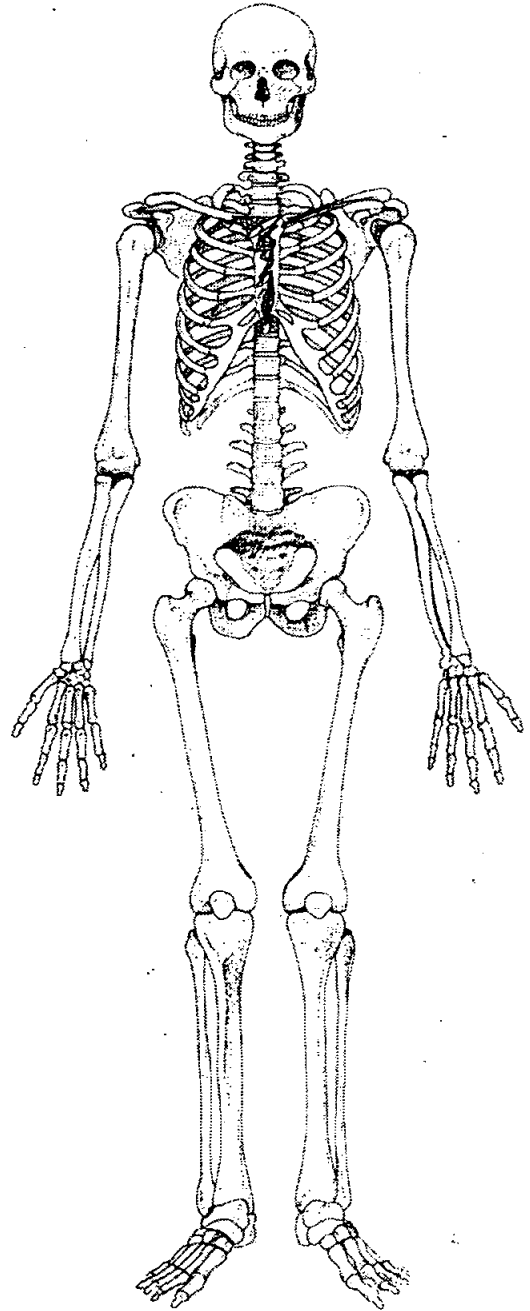
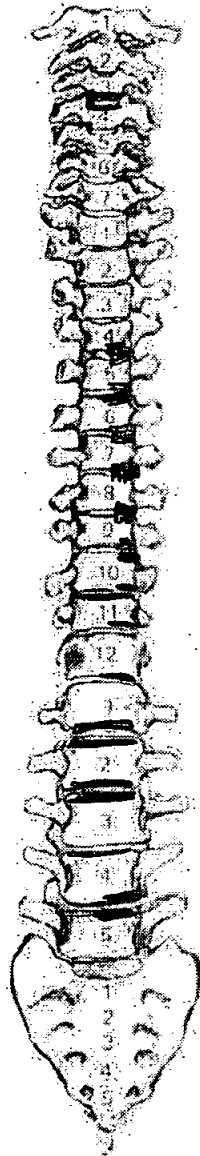
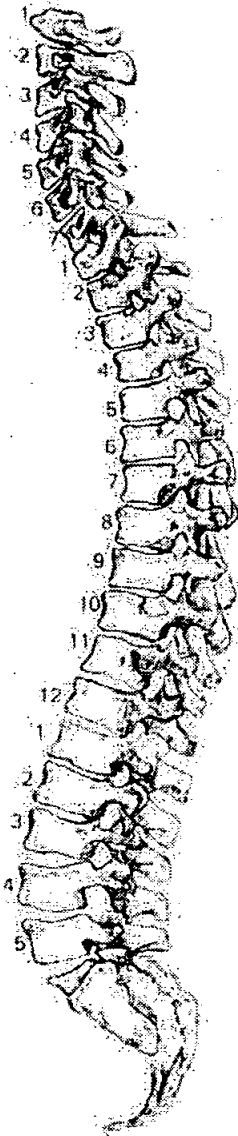

56. Pathological Description

MEDIUM ~~SEVERE~~ INF BODY OSTEOPHYTES C3 SUP BODY C4
 SEVERE SUP/INF BODY " T4 - T9 - FUSED

MEDIUM INF & SUP L5 - I1

OSSIFIED STERNUM TOP CARTILAGE & BASE

Skeleton Recording Sheet (Sub Adult)

1. Site Name OLR 00

2. Date of Record 13 12 00

3. Period

4. Skeleton Number 661

5. Age 3-4 weeks old

6. Preservation (tick one) Excellent ~~Good~~ Poor Destroyed

7. Summary of Pathological Conditions

Diagram of Bones Present 1

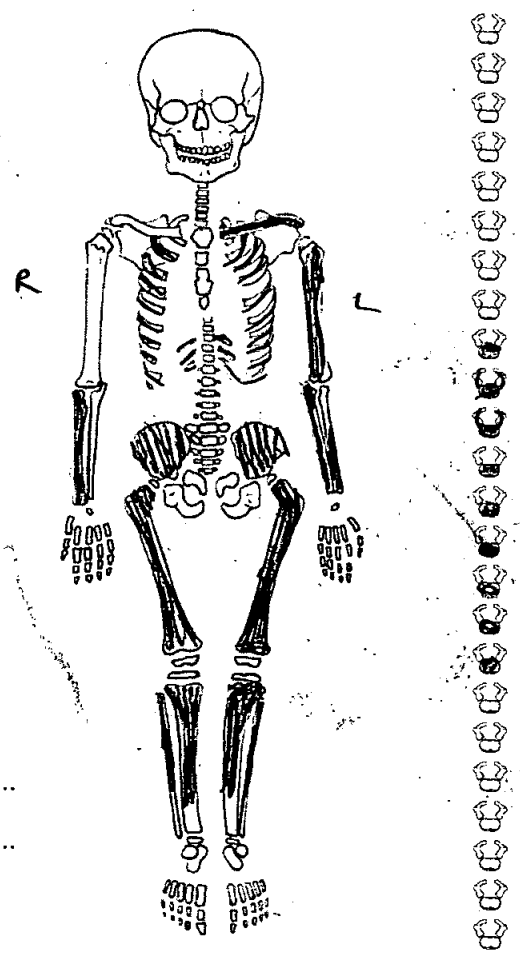
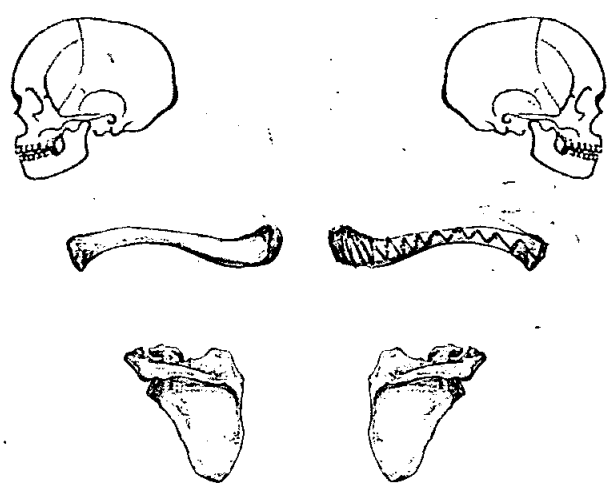

Juvenile Age Estimation

8. Epiphyseal union

9. Dental Development

Postcranial Measurements	L	R		L	R
10. Humerus Length	<u>78.25</u>			<u>93.25</u>	<u>93.25</u> mm
12. Ulna Length	<u>68.25</u>				
14. Radius Length		<u>61.0</u>			
16. Tibia Length					
11. Femur Length					
13. Ilium Length					
15. Fibula Length					

17. Comments

1. Site Name OLR 00

2. Date of Record

9	1	1
---	---	---

3. Period _____

4. Skeleton Number

6	6	2				
---	---	---	--	--	--	--

 5. Age

4	0
---	---

 +

6. Sex (tick one) Male Female Unidentified

7. Stature 171.84 ± 2.99 cm

8. Preservation (tick one) Excellent Good Poor Destroyed

9. Summary of Pathological Conditions S/D + Associated fracture of T7 → 10

10. Diagram of Bones Present 1

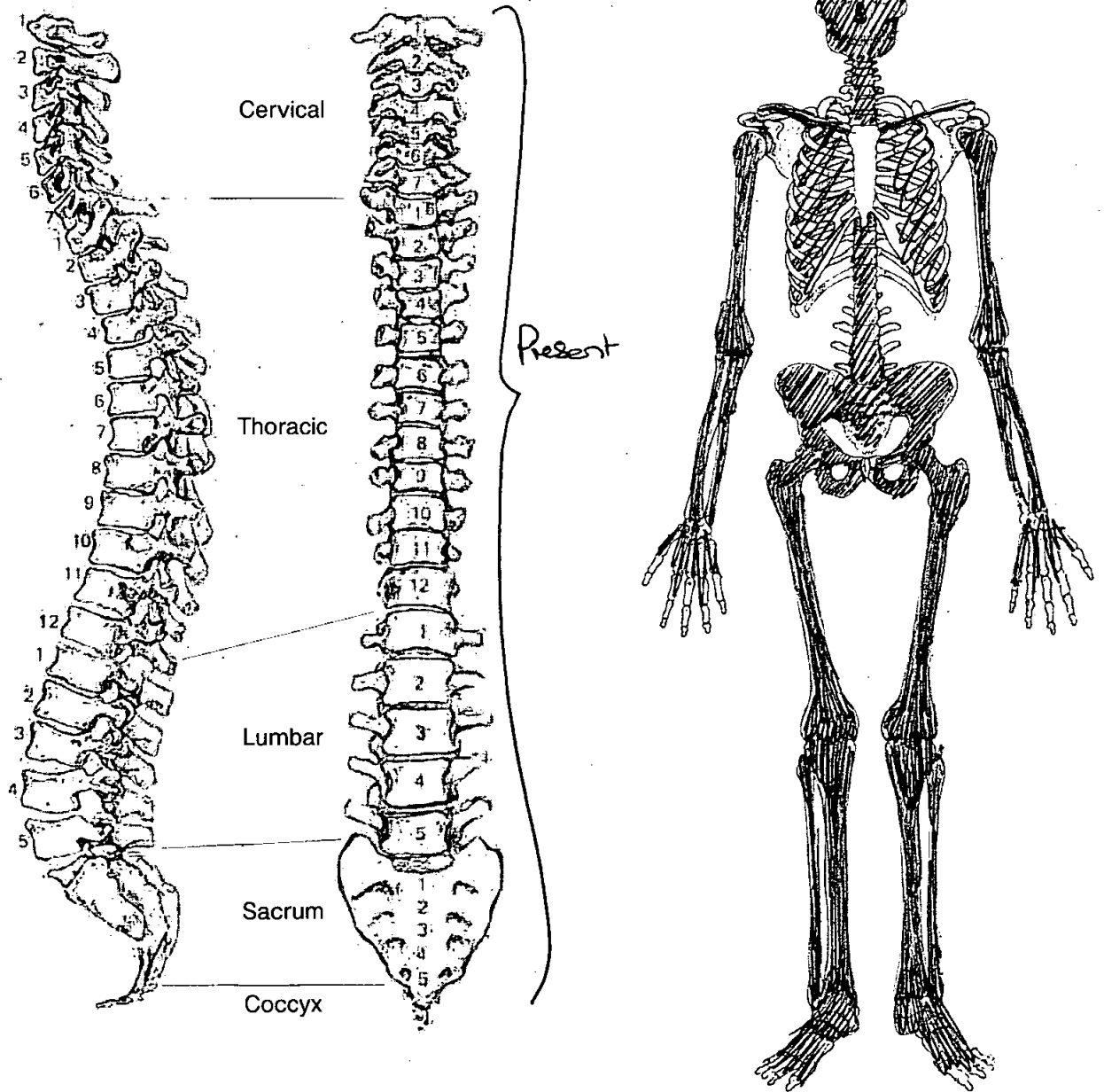

Skeleton Recording Sheet (Adult)

Adult Age Estimation

- 13. Epiphyseal Fusion 25-29⁺
- 14. Dental Eruption and Development
- 15. Dental Attrition
- 16. Pubic Symphyses

 - a. Todd (♂ & ♀)
 - b. McKern & Stewart (♂)
 - c. Gilbert and McKern (♀)
 - d. Suchey Brooks (♂ & ♀) IV 35.2

- 17. Sternal End of Ribs
- 18. Cranial Suture Closure
- 19. Ilium Auricular Surface 45-49
- 20. Degenerative Joint Disease Severe Degenerative changes to spine
- 21. Comments

Sexing

Skull

- 22. Supraorbital Ridges Male
- 23. Mastoid Processes Male
- 24. Posterior Zygomatic Arch Male
- 25. Nuchal Crest/Occipital Protuberance Male
- 26. Anterior Mandible Male
- 27. Orbital Rims Male

Skeleton Recording Sheet (Adult)

Pelvis

28. Sciatic Notch

Ambiguous

29. Subpubic Angle

Male

30. Subpubic Concavity

Male

31. Ischio-Pubic Ramus

Male

32. Ventral Arc

Male

33. Preauricular Sulcus

Male

34. Obturator Foramen

Male

35. Pelvic Brim

Male

36. Acetabulum

Male

37. Ilium Auricular Surface

Male

Sacrum

38. Segments

Male

39. Morphology

Male

Sternum

Dentition

40. Permanent

/ = Lost PM X = Lost AM B = Broken C = Caries A = Abscess NP = Not Present
 R = Root Only U = Unerupted E = Erupting PE = Partial Eruption PU = Pulp Exposed
 - = Jaw Not Present

loose

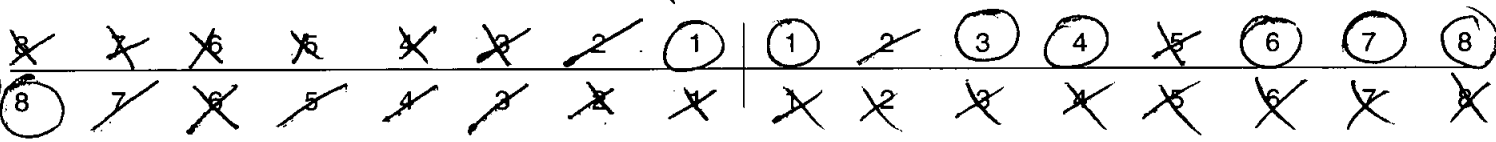

41. Bite

Overbite Underbite Edge to Edge

42. Molar Attrition

M1

M2

M3

Mandible

Maxilla

Left

Right

Left

Right

M1

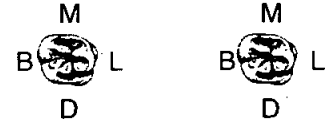
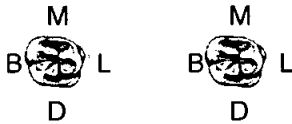

M2



M3



43. Dental Hyoplasia

P = Pit L = Line G = Groove

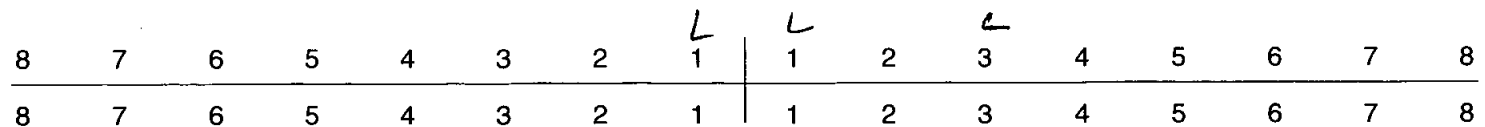

44. Calculus (Brothwell 1981)

Position

- O = Occlusal
- D = Distal
- L = Lingual
- B = Buccal
- M = Mesial
- A = All sides

Severity

- F = Flecks
- S = Slight
- ME = Medium
- H = Heavy

8	7	6	5	4	3	2	1	1	2	3	4	5	6	7	8
8	7	6	5	4	3	2	1	1	2	3	4	5	6	7	8

SM/L
HB SM

ME/A

45. Periodontal Disease (Brothwell 1981)

- S = Slight
- M = medium
- C = Considerable

46. Caries (Lukacs 1989)

Small Medium Large

- Occlusal
- Mesial
- Distal
- Buccal / Labial
- Lingual
- Multiple

47. Abscess

- Internal Drain
- External Drain

48. Dental Anomalies

.....

.....

.....

.....

.....

Skeleton Recording Sheet (Adult)

49. Metrical Data

Femoral Head Diameter >48mm = ♂, <43mm = ♀	L 49.6	R 49.4
Femoral Bicondylar Width >76mm = ♂, <74mm = ♀	L	R
Humerus Head Diameter >47mm = ♂, <43mm = ♀	L	R
Radius Head Diameter >23mm = ♂, <21mm = ♀	L	R
Scapula Glenoid Cavity Width >26.6mm = ♂, <26.1mm = ♀	L	R
Clavicle maximum Length >150mm = ♂, <133mm = ♀	L	R

50. Cranial Non-metrics

- Highest Nuchal Line
- Ossicle at Lambda
- Bregmatic Bone
- Access. Lesser Pal. For
- Palatine Torus
- Metopism
- Lambdoid Ossicle *R+L present*
- Coronal Ossicle
- Epipterice Bone
- Ossicle at Asterion
- Parietal Notch Bone
- Fronto-temporo Articulation
- Parietal Foramen *R+L present*
- Access. Infraorb. For
- Zygomat. Facial. For
- Frontal. For
- Foramen of Huschke
- Auditory Torus
- Mandibular Torus
- Torus Maxillares
- Precondylar Tubercle
- Foramen Ovale
- Supra-Orbital Foramen
- Postcondylar facet
- Foramen Spinosum
- Posterior Cond. Canal
- Condylar Facet
- Mastoid Foramen
- Ant. Ethmoid Foramen
- Post. Ethmoid Foramen
- Anterior Condylar Canal

Skeleton Recording Sheet (Adult)

51. Humerus

	unsided	left	right
septal aperture	<input type="text"/>	<input type="text"/>	<input type="text"/>
supra-conyloid process	<input type="text"/>	<input type="text"/>	<input type="text"/>

Scapula

supra-scapular foramen/notch	<input type="text"/>	<input type="text"/>	<input type="text"/>
acromial articular facet	<input type="text"/>	<input type="text"/>	<input type="text"/>

Atlas

facet form double/single	<input type="text"/>	<input type="text"/>	<input type="text"/>
lateral bridge	<input type="text"/>	<input type="text"/>	<input type="text"/>
posterior bridge	<input type="text"/>	<input type="text"/>	<input type="text"/>
transverse foramen biparite	<input type="text"/>	C6	C6, C7

Pelvis

accessory facets	<input type="text"/>	<input type="text"/>	<input type="text"/>
------------------	----------------------	----------------------	----------------------

Sacrum

accessory facets	<input type="text"/>	<input type="text"/>	<input type="text"/>
spina bifida occulta	<input type="text"/>	<input type="text"/>	<input type="text"/>

Femur

allen's fossa	<input type="text"/>	<input type="text"/>	<input type="text"/>
polirier's facet	<input type="text"/>	<input type="text"/>	<input type="text"/>
plaque	<input type="text"/>	✓	✓
third trochanter	<input type="text"/>	<input type="text"/>	<input type="text"/>
hypotrochanteric fossa	<input type="text"/>	<input type="text"/>	<input type="text"/>
exostois in trochanteric fossa	<input type="text"/>	✓	✓

Patella

vastus notch	<input type="text"/>	<input type="text"/>	<input type="text"/>
vastus fossa	<input type="text"/>	<input type="text"/>	<input type="text"/>
emarginate patella	<input type="text"/>	<input type="text"/>	<input type="text"/>

Tibia

facet form double	<input type="text"/>	<input type="text"/>	<input type="text"/>
facet form single	<input type="text"/>	<input type="text"/>	<input type="text"/>

Calcaneus

facet form double	<input type="text"/>	<input type="text"/>	<input type="text"/>
facet form single	<input type="text"/>	<input type="text"/>	<input type="text"/>

Skeleton Recording Sheet (Adult)

53.

left

right

Femur

FeL1 Max. L

457

455

FeL2 Obl. L

FeD1 A-P Subtroch DI

FeD2 M-L Subtroch DI

FeDs Max. DI Head

C Midshaft Circ.

FeE1 Bicond Width

Tibia

TiL1 Max. L

378

380

TiB1 Bicond Width

TiD1 A-P DI. Nut. For

TiD2 M-L DI. Nut. For

Fibula

FiL1 Max. L

Humerus

HuL1 Max. L

HuD5 Max. DI Head

HC Midshaft Circ

Radius

RaL1 Max. L

Ulna

UiL1 Max. L

Clavicle

CiL1 Max. L

55. Pathological Distribution

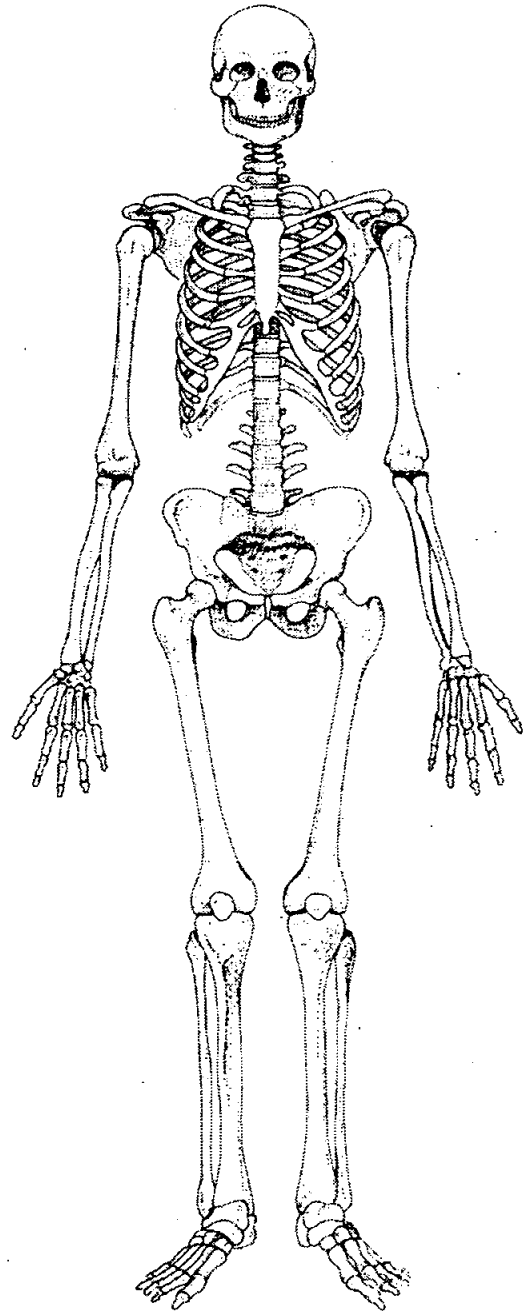
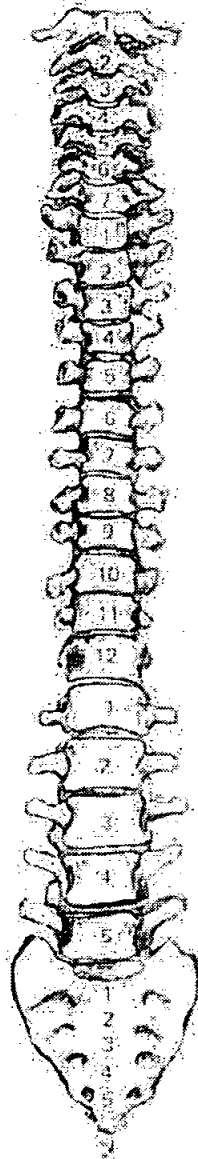
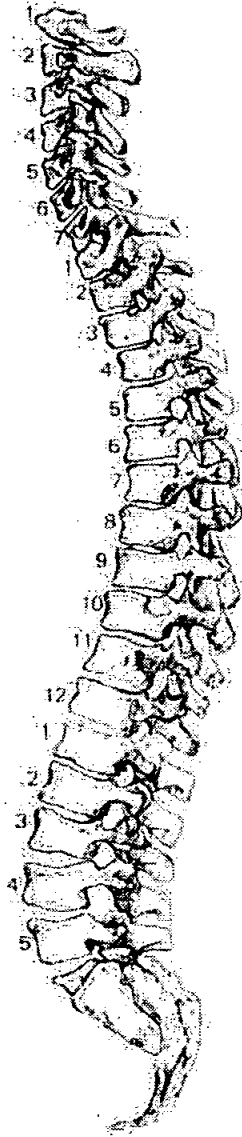

56. Pathological Description

SJD T Compression fractures of T7 → 10

57. Spinal Joint Disease (for key and recording method see over)

		1	2	3	4	5	6	7	8	9	10
C1	OP PO SN EB										
C2	OP PO SN EB	✓	✓								
C3	OP PO SN EB										
C4	OP PO SN EB										
C5	OP PO SN EB										
C6	OP PO SN EB	✓	✓								
C7	OP PO SN EB	✓									
T1	OP PO SN EB						✓				
T2	OP PO SN EB										
T3	OP PO SN EB										
T4	OP PO SN EB		✓								
T5	OP PO SN EB										
T6	OP PO SN EB		✓	✓	✓						
T7	OP PO SN EB	✓	✓	✓	✓			✓			
T8	OP PO SN EB	✓	✓	✓	✓						
T9	OP PO SN EB	✓	✓	✓	✓						
T10	OP PO SN EB	✓	✓	✓	✓						
T11	OP PO SN EB	✓	✓	✓	✓						
T12	OP PO SN EB	✓	✓	✓	✓						
L1	OP PO SN EB										
L2	OP PO SN EB										
L3	OP PO SN EB										
L4	OP PO SN EB										
L5	OP PO SN EB										

↓ Anterior Compression of bodies + Marked Kyphosis.

58. Spinal Joint Disease (key to previous table)

OP = OSTEOPHYTES

PO = POROSITY

SN = SCHMORL'S NODES

EB = EBURNATION

1 = SUP. BODY

2 = INF. BODY

LEFT: 3 = SUP. PROC

4 = INF. PROC

5 = TRANS. PROC

6 = COSTAL FACETS

RIGHT: 7 = SUP. PROC

8 = INF. PROC

9 = TRANS. PROC

10 = COSTAL FACETS

59. Further notes

1. Site Name 02/00

2. Date of Record 09 01 01

3. Period _____

4. Skeleton Number 663 5. Age 35-39

6. Sex (tick one) Male Female Unidentified

7. Stature 173.27 ± 2.99 cm

8. Preservation (tick one) Excellent Good Poor Destroyed

9. Summary of Pathological Conditions Lesions of legs & feet

10. Diagram of Bones Present 1

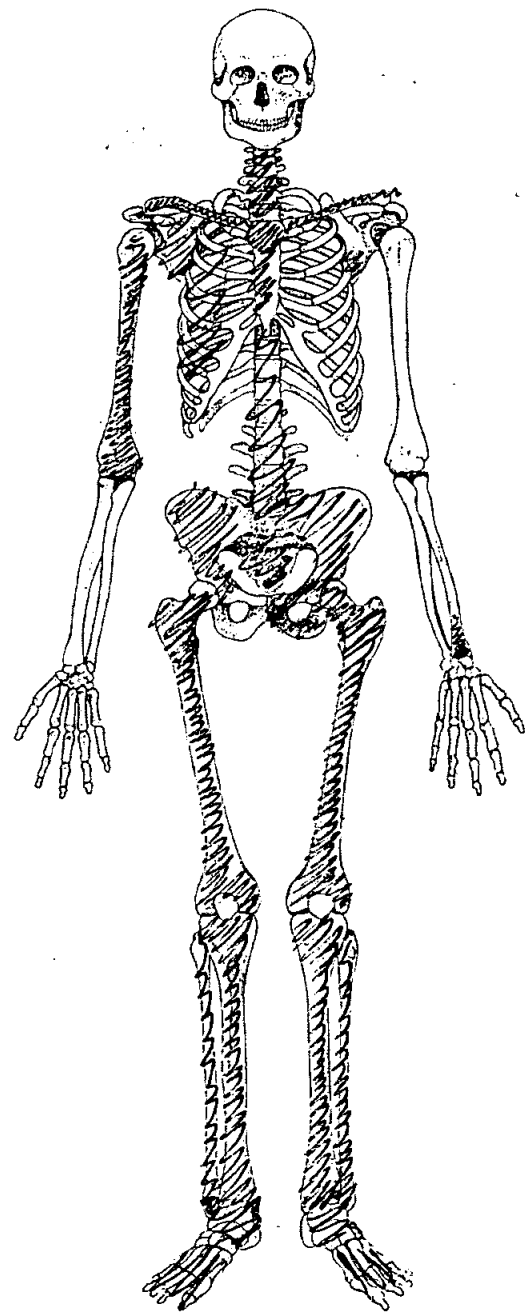
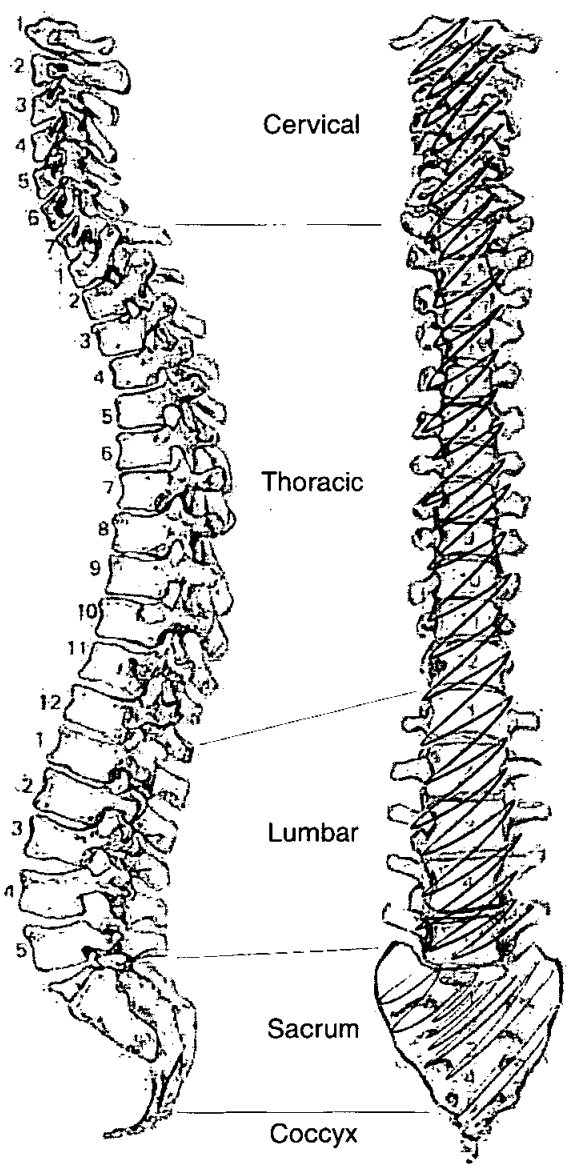

Adult Age Estimation

- 13. Epiphyseal Fusion 25+
- 14. Dental Eruption and Development /
- 15. Dental Attrition /
- 16. Pubic Symphyses
 - a. Todd (♂ & ♀) 35-39
 - b. McKern & Stewart (♂)
 - c. Gilbert and McKern (♀)
 - d. Suchey Brooks (♂ & ♀) 35-2
- 17. Sternal End of Ribs
- 18. Cranial Suture Closure
- 19. Ilium Auricular Surface 4+
- 20. Degenerative Joint Disease
- 21. Comments

Sexing

Skull

- 22. Supraorbital Ridges
- 23. Mastoid Processes
- 24. Posterior Zygomatic Arch
- 25. Nuchal Crest/Occipital Protuberance
- 26. Anterior Mandible
- 27. Orbital Rims

Pelvis

28. Sciatic Notch

M

29. Subpubic Angle

M

30. Subpubic Concavity

M

31. Ischio-Pubic Ramus

M

32. Ventral Arc

M

33. Preauricular Sulcus

M

34. Obturator Foramen

M

35. Pelvic Brim

P

36. Acetabulum

M

37. Ilium Auricular Surface

M

Sacrum

38. Segments

39. Morphology

M

Sternum

49. Metrical Data

Femoral Head Diameter >48mm = ♂, <43mm = ♀	L 48.7	R
Femoral Bicondylar Width >76mm = ♂, <74mm = ♀	L	R
Humerus Head Diameter >47mm = ♂, <43mm = ♀	L 47.1	R
Radius Head Diameter >23mm = ♂, <21mm = ♀	L	R
Scapula Glenoid Cavity Width >26.6mm = ♂, <26.1mm = ♀	L	R
Clavicle maximum Length >150mm = ♂, <133mm = ♀	L	R

50. Cranial Non-metrics

- Highest Nuchal Line
- Ossicle at Lambda
- Bregmatic Bone
- Access. Lesser Pal. For
- Palatine Torus
- Metopism
- Lambdoid Ossicle
- Coronal Ossicle
- Epipterice Bone
- Ossicle at Asterion
- Parietal Notch Bone
- Fronto-temporo Articulation
- Parietal Foramen
- Access Infraorb. For
- Zygomat. Facial. For
- Frontal. For
- Foramen of Huschke
- Auditory Torus
- Mandibular Torus
- Torus Maxillares
- Precondylar Tubercle
- Foramen Ovale
- Supra-Orbital Foramen
- Postcondylar facet
- Foramen Spinosum
- Posterior Cond. Canal
- Condylar Facet
- Mastoid Foramen
- Ant. Ethmoid Foramen
- Post. Ethmoid Foramen
- Anterior Condylar Canal

53.

left

right

Femur

FeL1 Max. L	472	
FeL2 Obl. L		
FeD1 A-P Subtroch DI		
FeD2 M-L Subtroch DI		
FeDs Max. DI Head		
C Midshaft Circ.		
FeEI Bicond Width		

Tibia

TiL1 Max. L	374	368
TiB1 Bicond Width		
TiD1 A-P DI. Nut. For		
TiD2 M-L DI. Nut. For		

Fibula

Fil1 Max. L		
-------------	--	--

Humerus

HuL1 Max. L		343
HuD5 Max. DI Head		
HC Midshaft Circ		

Radius

RaL1 Max. L		
-------------	--	--

Ulna

UiL1 Max. L		
-------------	--	--

Clavicle

CiL1 Max. L		
-------------	--	--

55. Pathological Distribution

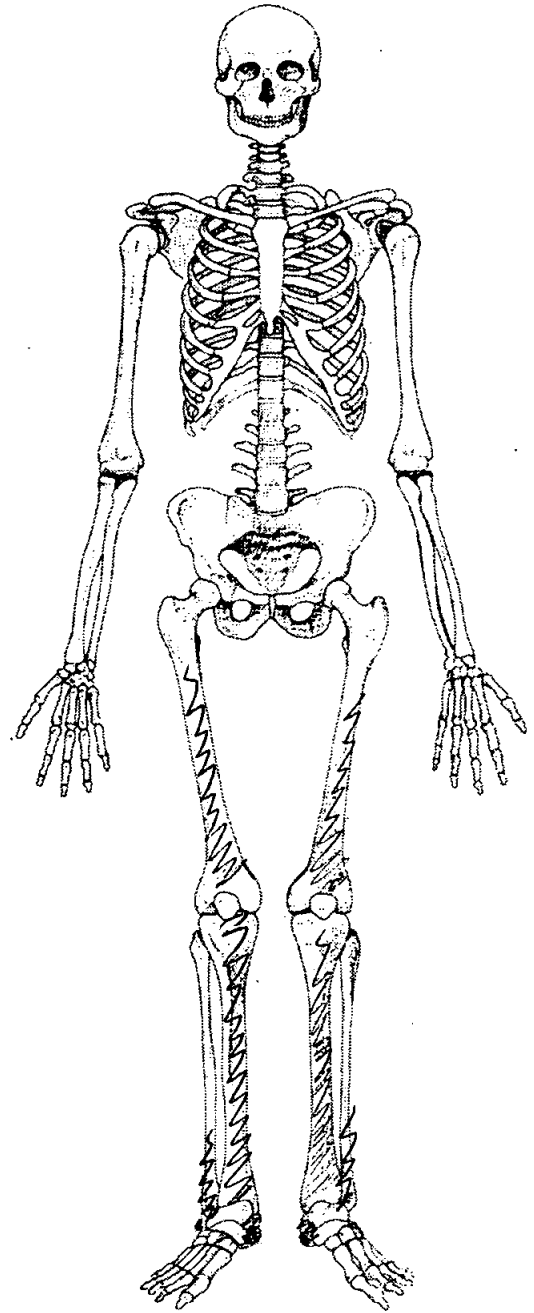
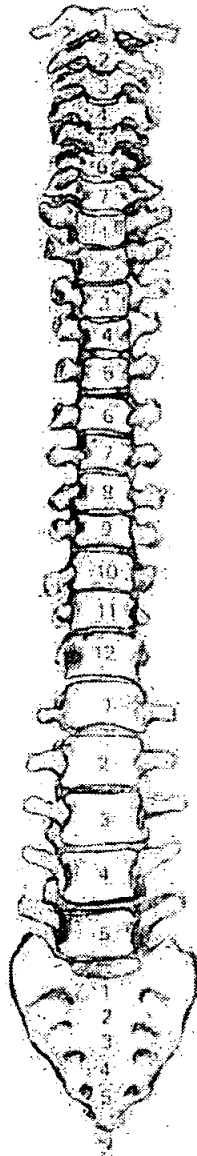
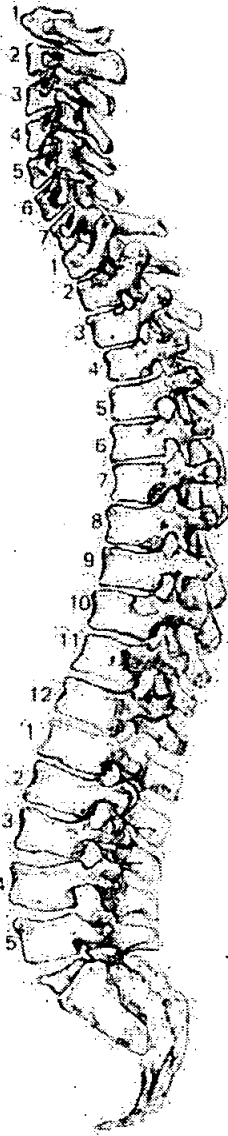

56. Pathological Description

Non specific
osteitis of femurs, tibiae, fibulae &
calcaneae
No inflammation

1. Site Name OLR00

2. Date of Record 24 11 11

3. Period _____

4. Skeleton Number 664 5. Age 40 +

6. Sex (tick one) Male Female Unidentified

7. Stature 163.01 ± 3.55 cm

8. Preservation (tick one) Excellent Good Poor Destroyed

9. Summary of Pathological Conditions _____

*S/D - Severe lumbar region
Mod-Severe D/D L+R feet
" " " " L trapezium / 1st Carpal
Severe D/D L acromioclavicular jt.*

10. Diagram of Bones Present 1

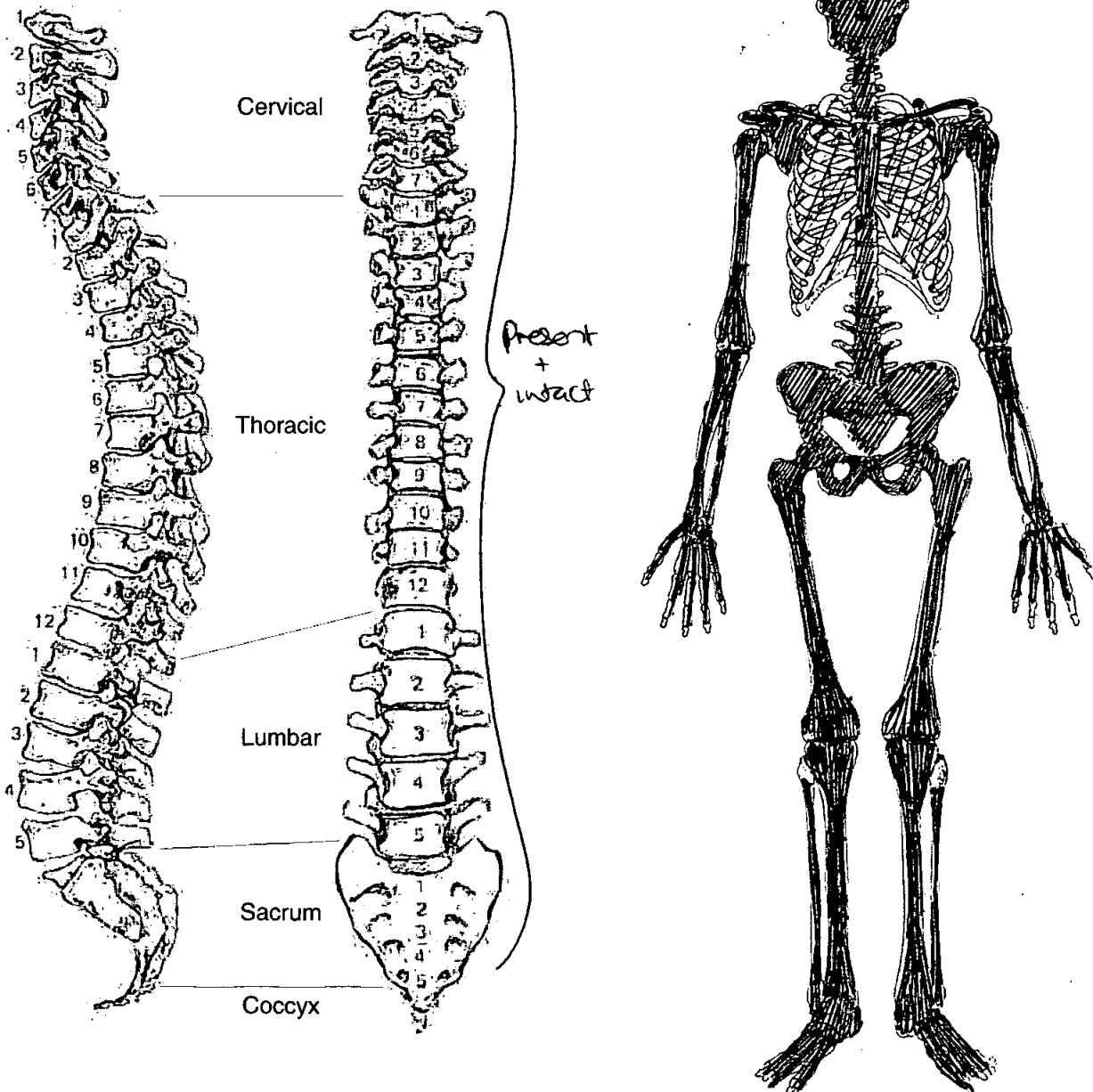

**Skeleton Recording Sheet
(Adult)**

Adult Age Estimation

- 13. Epiphyseal Fusion 25-29+
- 14. Dental Eruption and Development 18+
- 15. Dental Attrition 25-30
- 16. Pubic Symphyses
 - a. Todd (♂ & ♀) 39-44
 - b. McKern & Stewart (♂)
 - c. Gilbert and McKern (♀)
 - d. Suchey Brooks (♂ & ♀) IV 45.1

- 17. Sternal End of Ribs
- 18. Cranial Suture Closure
- 19. Ilium Auricular Surface Still has bullae present + definite striae, but irreg. Paring + retroauricular activity
- 20. Degenerative Joint Disease Severe SJD, DJD of hands + feet
- 21. Comments Auricular Surface younger than other age indicators although diff. to assess.

**Sexing
Skull**

- 22. Supraorbital Ridges Male
- 23. Mastoid Processes Female
- 24. Posterior Zygomatic Arch Female
- 25. Nuchal Crest/Occipital Protuberance Female
- 26. Anterior Mandible Ambiguous
- 27. Orbital Rims Female

Pelvis

28. Sciatic Notch

Ambiguous

29. Subpubic Angle

Female

30. Subpubic Concavity

Female

31. Ischio-Pubic Ramus

Female

32. Ventral Arc

Male

33. Preauricular Sulcus

Female

34. Obturator Foramen

Female

35. Pelvic Brim

Female

36. Acetabulum

Female

37. Ilium Auricular Surface

Female

Sacrum

38. Segments

Female

39. Morphology

Female

Sternum

Skeleton Recording Sheet (Adult)

Dentition

40. Permanent

/ = Lost PM X = Lost AM B = Broken C = Caries A = Abscess NP = Not Present
 R = Root Only U = Unerupted E = Erupting PE = Partial Eruption PU = Pulp Exposed
 - = Jaw Not Present

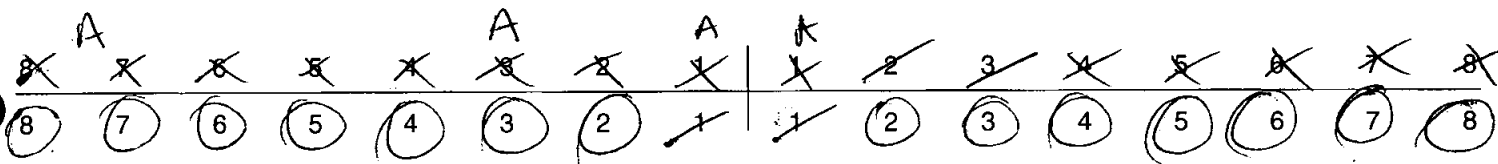

41. Bite

Overbite Underbite Edge to Edge

42. Molar Attrition

M1

M2

M3

Mandible

Maxilla

Left

Right

Left

Right

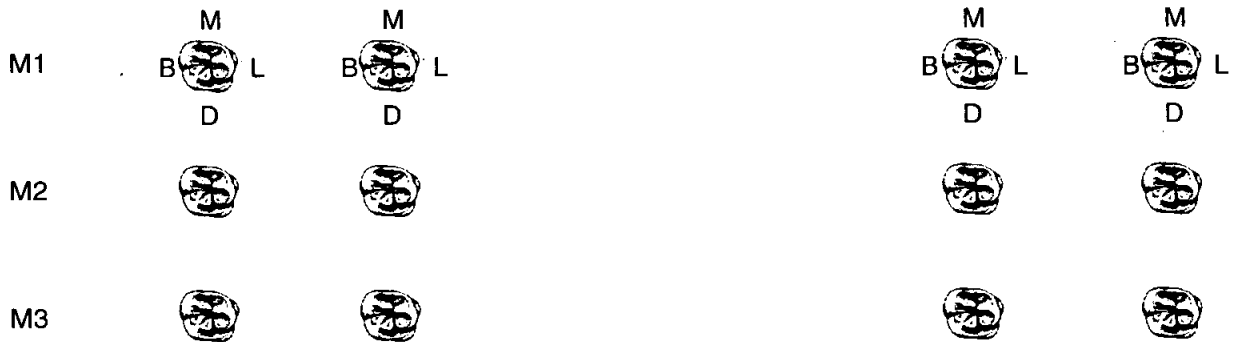

43. Dental Hyoplasia

P = Pit L = Line G = Groove

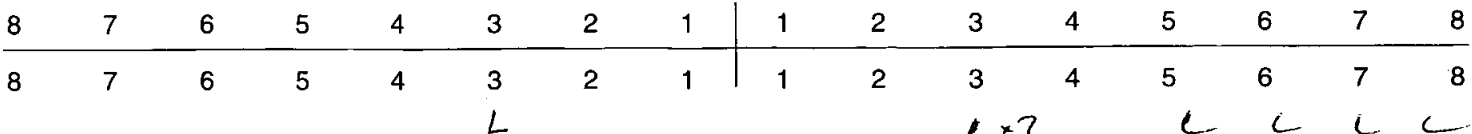

Skeleton Recording Sheet (Adult)

44. Calculus (Brothwell 1981)

Position
 O = Occlusal
 D = Distal
 L = Lingual
 B = Buccal
 M = Mesial
 A = All sides

Severity
 F = Flecks
 S = Slight
 ME = Medium
 H = Heavy

8	7	6	5	4	3	2	1	1	2	3	4	5	6	7	8
8	7	6	5	4	3	2	1	1	2	3	4	5	6	7	8
					ME L S B		ME A		ME A			ME A		S B HL	

45. Periodontal Disease (Brothwell 1981)

S = Slight
 M = medium
 C = Considerable — Maxilla

46. Caries (Lukacs 1989)

Small Medium Large

Occlusal
 Mesial
 Distal
 Buccal / Labial
 Lingual
 Multiple

47. Abscess

Internal Drain
 External Drain 111 8731

48. Dental Anomalies

8) Extends laterally + due to extensive alveolar resorption, pierces floor of Maxillary Sinus.

49. Metrical Data

Femoral Head Diameter >48mm = ♂, <43mm = ♀	L 45.4	R 49
Femoral Bicondylar Width >76mm = ♂, <74mm = ♀	L	R
Humerus Head Diameter >47mm = ♂, <43mm = ♀	L	R
Radius Head Diameter >23mm = ♂, <21mm = ♀	L	R
Scapula Glenoid Cavity Width >26.6mm = ♂, <26.1mm = ♀	L	R
Clavicle maximum Length >150mm = ♂, <133mm = ♀	L	R

50. Cranial Non-metrics

- Highest Nuchal Line
- Ossicle at Lambda
- Bregmatic Bone
- Access. Lesser Pal. For
- Palatine Torus
- Metopism
- Lambdoid Ossicle
- Coronal Ossicle
- Epipteric Bone
- Ossicle at Asterion
- Parietal Notch Bone
- Fronto-temporo Articulation
- Parietal Foramen
- Access Infraorb. For
- Zygomat. Facial. For
- Frontal. For
- Foramen of Huschke
- Auditory Torus
- Mandibular Torus
- Torus Maxillares
- Precondylar Tubercle
- Foramen Ovale
- Supra-Orbital Foramen
- Postcondylar facet
- Foramen Spinosum
- Posterior Cond. Canal
- Condylar Facet
- Mastoid Foramen
- Ant. Ethmoid Foramen
- Post. Ethmoid Foramen
- Anterior Condylar Canal

OLR00 664

Skeleton Recording Sheet (Adult)

51. Humerus

unsided	left	right
<input type="checkbox"/>	<input type="checkbox"/>	<input type="checkbox"/>
<input type="checkbox"/>	<input type="checkbox"/>	<input type="checkbox"/>

Scapula

<input type="checkbox"/>	<input type="checkbox"/>	<input type="checkbox"/>
<input type="checkbox"/>	<input type="checkbox"/>	<input type="checkbox"/>

Atlas

<input type="checkbox"/>	<input checked="" type="checkbox"/>	<input type="checkbox"/>
<input type="checkbox"/>	<input type="checkbox"/>	<input type="checkbox"/>
<input type="checkbox"/>	<input type="checkbox"/>	<input type="checkbox"/>
<input type="checkbox"/>	<input type="checkbox"/>	<input type="checkbox"/>

Pelvis

<input type="checkbox"/>	<input type="checkbox"/>	<input type="checkbox"/>
--------------------------	--------------------------	--------------------------

Sacrum

<input type="checkbox"/>	<input type="checkbox"/>	<input type="checkbox"/>
<input type="checkbox"/>	<input type="checkbox"/>	<input type="checkbox"/>

Femur

<input type="checkbox"/>	<input type="checkbox"/>	<input type="checkbox"/>
<input type="checkbox"/>	<input type="checkbox"/>	<input type="checkbox"/>
<input type="checkbox"/>	<input type="checkbox"/>	<input type="checkbox"/>
<input type="checkbox"/>	<input type="checkbox"/>	<input type="checkbox"/>
<input type="checkbox"/>	<input type="checkbox"/>	<input type="checkbox"/>
<input type="checkbox"/>	<input type="checkbox"/>	<input type="checkbox"/>

Patella

<input type="checkbox"/>	<input type="checkbox"/>	<input type="checkbox"/>
<input type="checkbox"/>	<input type="checkbox"/>	<input type="checkbox"/>
<input type="checkbox"/>	<input type="checkbox"/>	<input type="checkbox"/>

Tibia

<input type="checkbox"/>	<input checked="" type="checkbox"/>	<input checked="" type="checkbox"/>
<input type="checkbox"/>	<input type="checkbox"/>	<input type="checkbox"/>

Calcaneus

<input type="checkbox"/>	<input type="checkbox"/>	<input type="checkbox"/>
<input type="checkbox"/>	<input type="checkbox"/>	<input type="checkbox"/>

Skeleton Recording Sheet (Adult)

53.

left

right

Femur

FeL1 Max. L

434

437

FeL2 Obl. L

FeD1 A-P Subtroch DI

FeD2 M-L Subtroch DI

FeDs Max. DI Head

C Midshaft Circ.

FeEI Bicond Width

Tibia

TiL1 Max. L

356

361

TiB1 Bicond Width

TiD1 A-P DI. Nut. For

TiD2 M-L DI. Nut. For

Fibula

FiL1 Max. L

Humerus

HuL1 Max. L

HuD5 Max. DI Head

HC Midshaft Circ

Radius

RaL1 Max. L

Ulna

UiL1 Max. L

Clavicle

CiL1 Max. L

Skeleton Recording Sheet (Adult)

55. Pathological Distribution

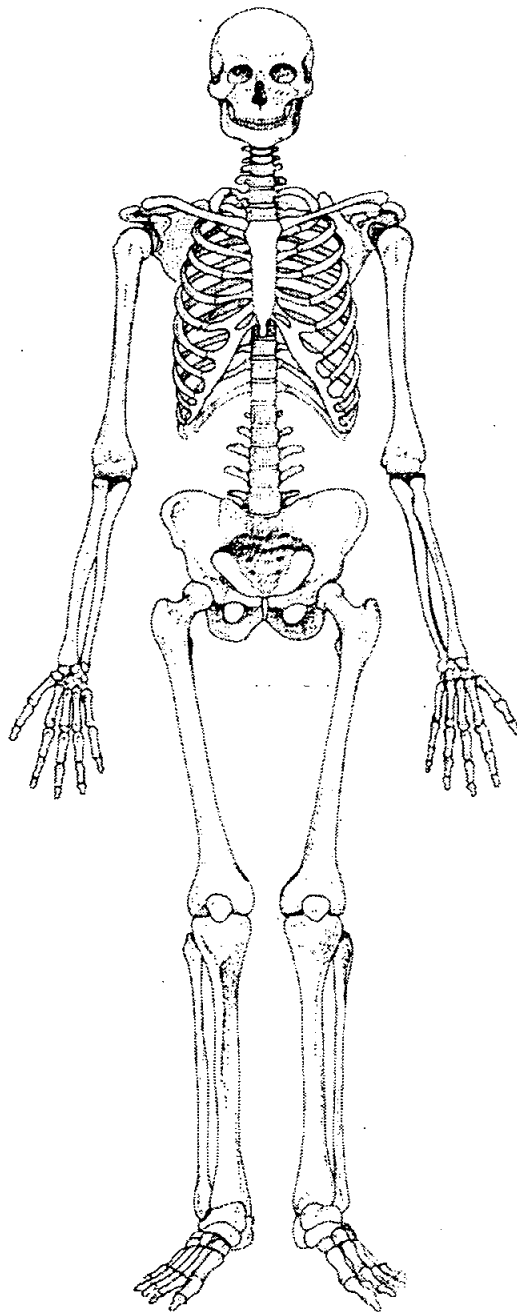
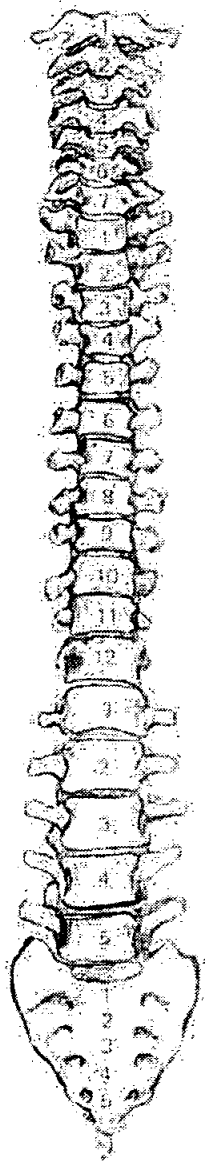
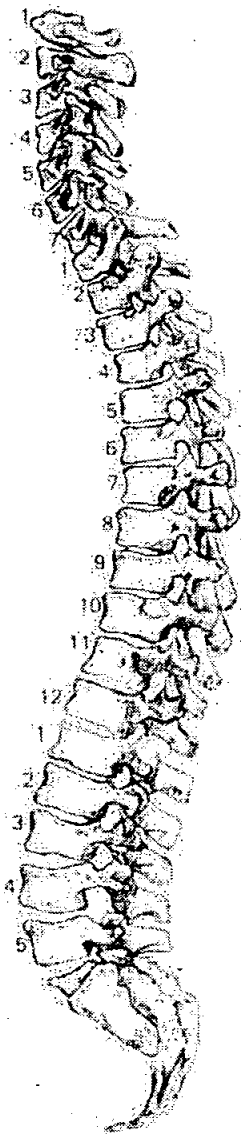

56. Pathological Description

S.J.D. See sheet
 D.J.D. - Rt + L. tarsal base. Tib. - Severe o.p.s. +
 mild eburnation + P.O. L. medial cuneiform, R. navicular
 + R. lateral cuneiform.
 L. trapezium Tib. o.p.s + Severe eburnation, + L.
 1st M' Carpal " " of prox jt surface
 Slight o.p.s. R. prox femur + R. acetabulum
 Severe D.J.D. R. L. acromio-Clavicular jt - Severe o.p.s.
 + eburnation lateral end clavicle + L. acromial
 facet related to D.J.D. in L. trapezium +
 1st M' Carpal + feet. Occupations such as
 weaving⁹

57. Spinal Joint Disease (for key and recording method see over)

		1	2	3	4	5	6	7	8	9	10
C1	OP PO SN EB										
C2	OP PO SN EB	✓									
C3	OP PO SN EB										
C4	OP PO SN EB		✓								
C5	OP PO SN EB										
C6	OP PO SN EB										
C7	OP PO SN EB										
T1	OP PO SN EB		✓				✓				
T2	OP PO SN EB										
T3	OP PO SN EB		✓								
T4	OP PO SN EB	✓	✓								
T5	OP PO SN EB	✓	✓				✓				✓
T6	OP PO SN EB	✓									
T7	OP PO SN EB	✓	✓ severe								
T8	OP PO SN EB	✓ sv	✓ slight								
T9	OP PO SN EB										
T10	OP PO SN EB										
T11	OP PO SN EB	✓	✓								
T12	OP PO SN EB		✓ severe								
L1	OP PO SN EB	✓ sv	✓ slight								
L2	OP PO SN EB	✓	✓ severe								
L3	OP PO SN EB	✓	✓ severe o. ps								
L4	OP PO SN EB	✓	✓	✓							
L5	OP PO SN EB	✓	✓	✓							

1. Site Name OLR 00

2. Date of Record 09 01 01

3. Period P-M

4. Skeleton Number 665 5. Age 35-44

6. Sex (tick one) Male Female Unidentified

7. Stature 172.7 ± 4.05 cm

8. Preservation (tick one) Excellent Good Poor Destroyed

9. Summary of Pathological Conditions

.....

.....

.....

10. Diagram of Bones Present 1

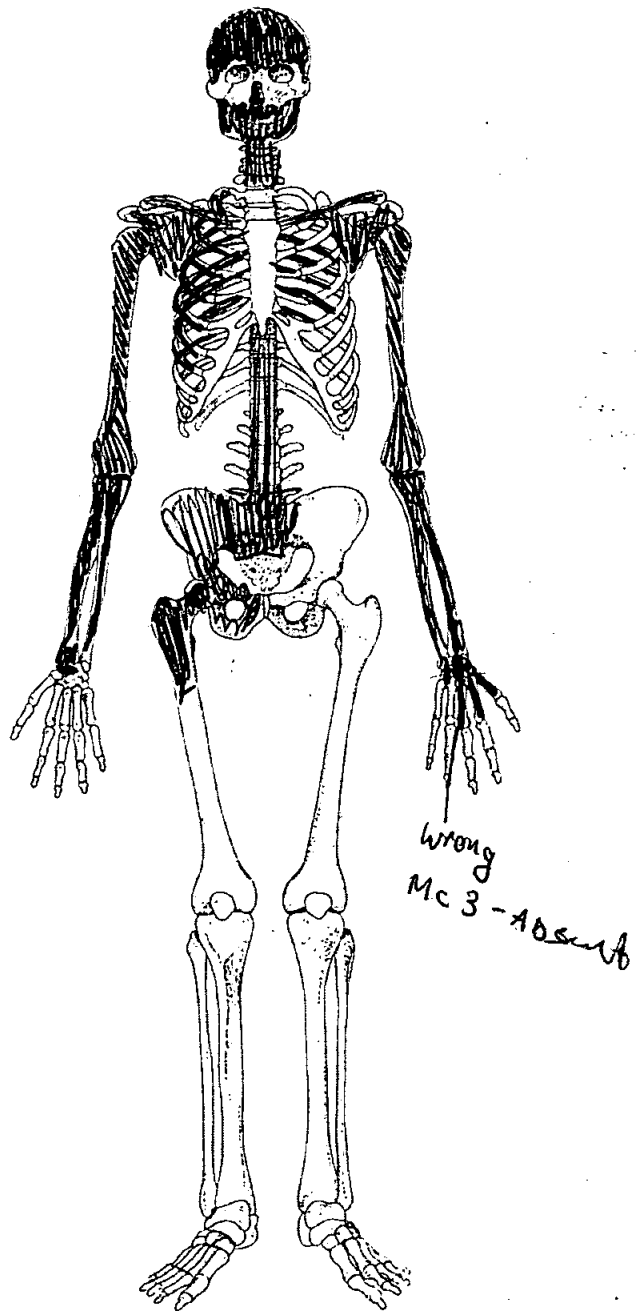
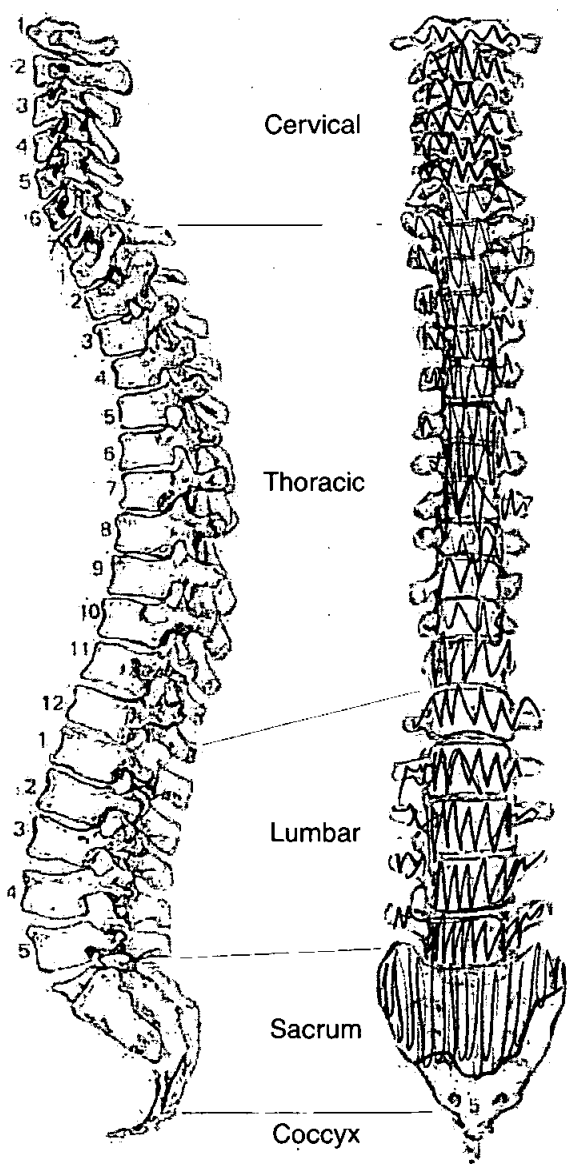

Skeleton Recording Sheet (Adult)

Adult Age Estimation

13. Epiphyseal Fusion

Fused + 25

14. Dental Eruption and Development

15. Dental Attrition

16. Pubic Symphyses

a. Todd (♂ & ♀)

b. McKern & Stewart (♂)

c. Gilbert and McKern (♀)

d. Suchey Brooks (♂ & ♀)

♂ phase IV (35 years)

17. Sternal End of Ribs

18. Cranial Suture Closure

19. Ilium Auricular Surface

40-44

20. Degenerative Joint Disease

21. Comments

Sexing

Skull

22. Supraorbital Ridges

M

23. Mastoid Processes

M

24. Posterior Zygomatic Arch

F

25. Nuchal Crest/Occipital Protuberance

M?

26. Anterior Mandible

M

27. Orbital Rims

M

Skeleton Recording Sheet (Adult)

Pelvis

28. Sciatic Notch F

29. Subpubic Angle M

30. Subpubic Concavity M

31. Ischio-Pubic Ramus |

32. Ventral Arc M

33. Preauricular Sulcus M

34. Obturator Foramen M

35. Pelvic Brim |

36. Acetabulum M

37. Ilium Auricular Surface M

Sacrum

38. Segments M

39. Morphology _____

Sternum

Dentition

40. Permanent

/ = Lost PM X = Lost AM B = Broken C = Caries A = Abscess NP = Not Present
 R = Root Only U = Unerupted E = Erupting PE = Partial Eruption PU = Pulp Exposed
 - = Jaw Not Present

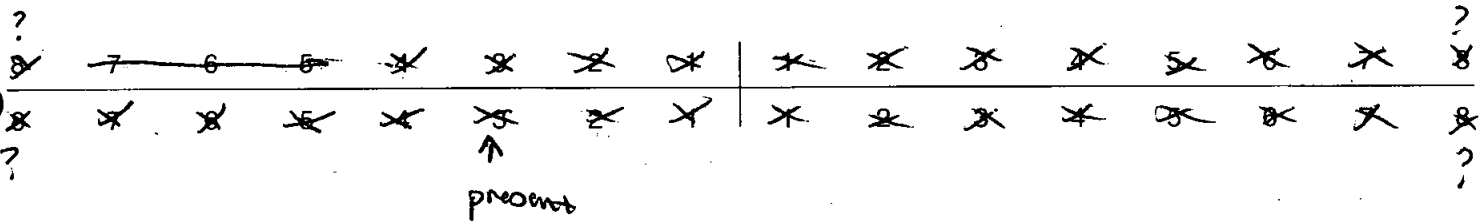

41. Bite

Overbite Underbite Edge to Edge

42. Molar Attrition

M1

M2

M3

Mandible

Maxilla

Left

Right

Left

Right

M1

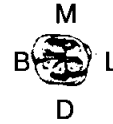
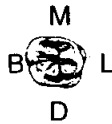

M2



M3



43. Dental Hyoplasia

P = Pit L = Line G = Groove

8	7	6	5	4	3	2	1	1	2	3	4	5	6	7	8
8	7	6	5	4	3	2	1	1	2	3	4	5	6	7	8

49. Metrical Data

Femoral Head Diameter >48mm = ♂, <43mm = ♀	L	R 49.84
Femoral Bicondylar Width >76mm = ♂, <74mm = ♀	L	R
Humerus Head Diameter >47mm = ♂, <43mm = ♀	L 48.44	R 49.2
Radius Head Diameter >23mm = ♂, <21mm = ♀	L	R
Scapula Glenoid Cavity Width >26.6mm = ♂, <26.1mm = ♀	L	R
Clavicle maximum Length >150mm = ♂, <133mm = ♀	L	R

50. Cranial Non-metrics

- Highest Nuchal Line
- Ossicle at Lambda
- Bregmatic Bone
- Access. Lesser Pal. For
- Palatine Torus
- Metopism
- Lambdoid Ossicle
- Coronal Ossicle
- Epipteric Bone
- Ossicle at Asterion
- Parietal Notch Bone
- Fronto-temporo Articulation
- Parietal Foramen
- Access Infraorb. For
- Zygomat. Facial. For
- Frontal. For
- Foramen of Huschke
- Auditory Torus
- Mandibular Torus
- Torus Maxillares
- Precondylar Tubercle
- Foramen Ovale
- Supra-Orbital Foramen
- Postcondylar facet
- Foramen Spinosum
- Posterior Cond. Canal
- Condylar Facet
- Mastoid Foramen
- Ant. Ethmoid Foramen
- Post. Ethmoid Foramen
- Anterior Condylar Canal

Skeleton Recording Sheet (Adult)

53.

left

right

Femur

- FeL1 Max. L
- FeL2 Obl. L
- FeD1 A-P Subtroch DI
- FeD2 M-L Subtroch DI
- FeDs Max. DI Head
- C Midshaft Circ.
- FeE1 Bicond Width

Tibia

- TiL1 Max. L
- TiB1 Bicond Width
- TiD1 A-P DI. Nut. For
- TiD2 M-L DI. Nut. For

Fibula

- FiL1 Max. L

--

--

Humerus

- HuL1 Max. L
- HuD5 Max. DI Head
- HC Midshaft Circ

332

337

Radius

- RaL1 Max. L

--

--

Ulna

- UiL1 Max. L

--

--

Clavicle

- CiL1 Max. L

--

--

55. Pathological Distribution

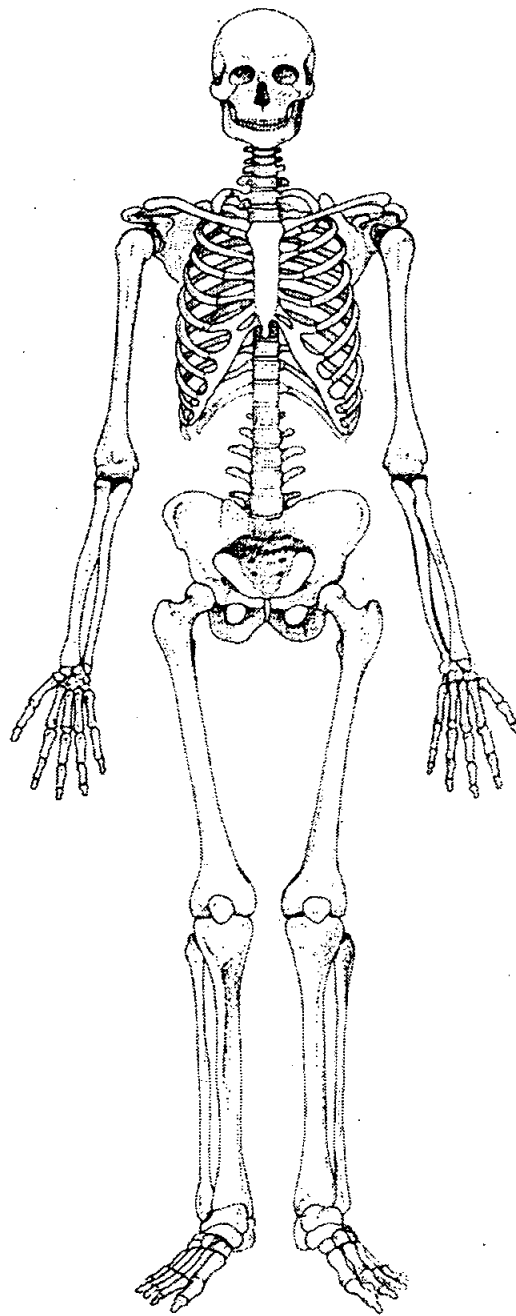
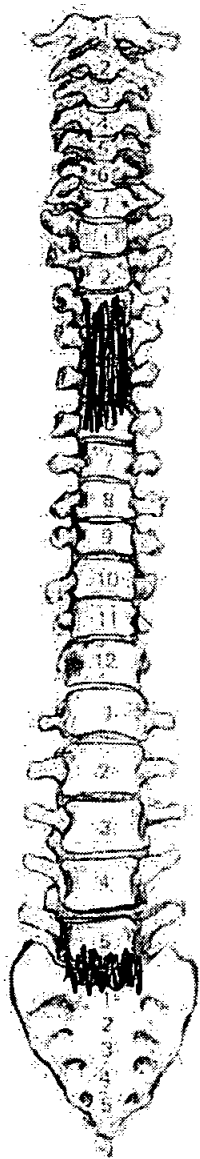
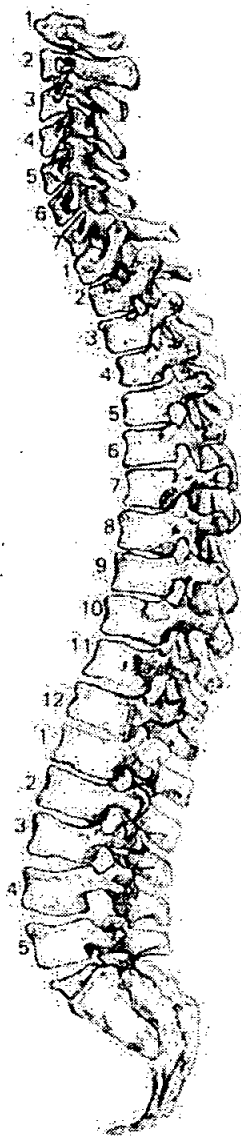

56. Pathological Description

5th lumbar is fused to the sacrum via the articular surfaces, the body is not fused.
 The thoracic vertebral elements number 3-6 are fused at the bodies & the 5th is wedge shaped on the left side resulting in slight scoliosis of the spine.
 The wedging is caused by compression.
 The fused elements are likely to be traumatic in origin. All other elements has no lipping or degenerative features.

Skeleton Recording Sheet (Adult)

1. Site Name 04200

2. Date of Record 09 01 01

3. Period _____

4. Skeleton Number 666 5. Age 63+

6. Sex (tick one) Male Female Unidentified

7. Stature 154.25 ± 3.55 cm

8. Preservation (tick one) Excellent Good Poor Destroyed

9. Summary of Pathological Conditions Fusion of vertebrae

10. Diagram of Bones Present 1

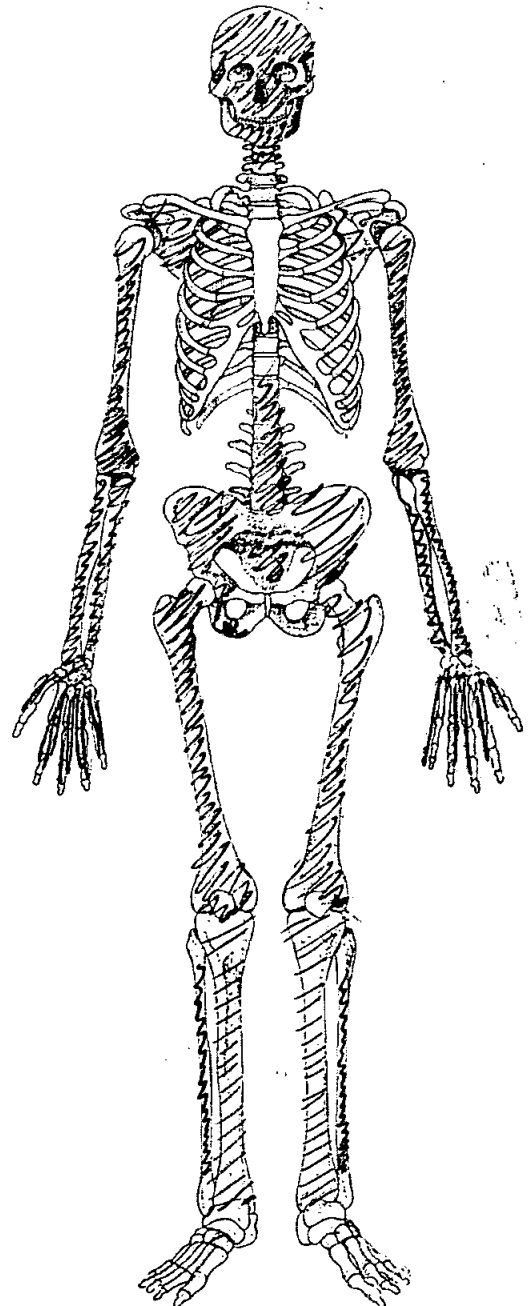
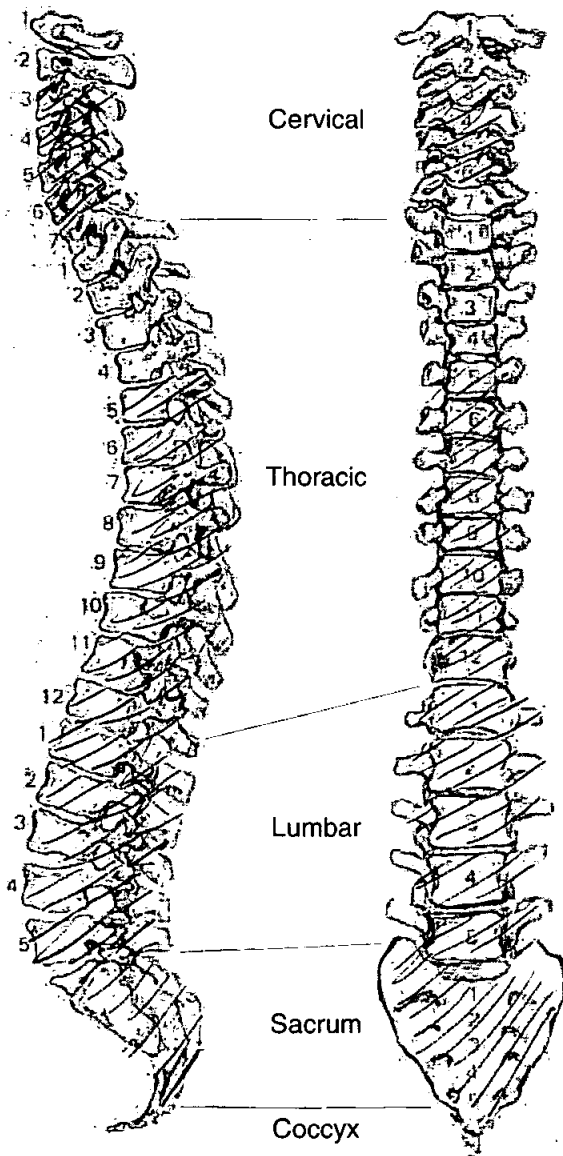

Adult Age Estimation

- 13. Epiphyseal Fusion 25+
- 14. Dental Eruption and Development /
- 15. Dental Attrition /
- 16. Pubic Symphyses /
 - a. Todd (♂ & ♀)
 - b. McKern & Stewart (♂)
 - c. Gilbert and McKern (♀)
 - d. Suchey Brooks (♂ & ♀)

- 17. Sternal End of Ribs
- 18. Cranial Suture Closure
- 19. Ilium Auricular Surface 63+
- 20. Degenerative Joint Disease Fusion of vertebrae osteophytes on vert.
- 21. Comments

Sexing Skull

- 22. Supraorbital Ridges F
- 23. Mastoid Processes F?
- 24. Posterior Zygomatic Arch M?
- 25. Nuchal Crest/Occipital Protuberance F
- 26. Anterior Mandible M?
- 27. Orbital Rims F

Pelvis

28. Sciatic Notch

F

29. Subpubic Angle

30. Subpubic Concavity

F

31. Ischio-Pubic Ramus

32. Ventral Arc

33. Preauricular Sulcus

F

34. Obturator Foramen

35. Pelvic Brim

F

36. Acetabulum

F

37. Ilium Auricular Surface

F?

Sacrum

38. Segments

39. Morphology

Sternum

Dentition

40. Permanent

/ = Lost PM X = Lost AM B = Broken C = Caries A = Abscess NP = Not Present
 R = Root Only U = Unerupted E = Erupting PE = Partial Eruption PU = Pulp Exposed
 - = Jaw Not Present

?	X	X	X	X	3	/	/		1	2	3	X	X	X	X	X
8	7	6	5	4	3	2	1		1	2	3	4	5	6	7	8
X	X	X	/	4	3	2	1		1	2	3	/	/	X	X	X
8	7	6	5	4	3	2	1		1	2	3	4	5	6	7	8

41. Bite

Overbite Underbite Edge to Edge

42. Molar Attrition

	M1				M2				M3			
	Mandible				Maxilla							
	Left	Right	Left	Right	Left	Right	Left	Right				
M1	B M D	B M D	B M D	B M D	B M D	B M D	B M D	B M D				
M2												
M3												

43. Dental Hyoplasia

P = Pit L = Line G = Groove

8	7	6	5	4	3	2	1		1	2	3	4	5	6	7	8
8	7	6	5	4	3	2	1		1	2	3	4	5	6	7	8

44. Calculus (Brothwell 1981)

Position

- O = Occlusal
- D = Distal
- L = Lingual
- B = Buccal
- M = Mesial
- A = All sides

Severity

- F = Flecks
- S = Slight
- ME = Medium
- H = Heavy

8	7	6	5	4	3	2	1	1	2	3	4	5	6	7	8
8	7	6	5	4	3	2	1	1	2	3	4	5	6	7	8

45. Periodontal Disease (Brothwell 1981)

- S = Slight ✓
- M = medium
- C = Considerable

46. Caries (Lukacs 1989)

Small Medium Large

Occusal
 Mesial 37
 Distal 27
 Buccal / Labial
 Lingual
 Multiple

47. Abscess

Internal Drain
 External Drain

48. Dental Anomalies

.....

.....

.....

.....

.....

49. Metrical Data

Femoral Head Diameter >48mm = ♂, <43mm = ♀	L 40.5	R
Femoral Bicondylar Width >76mm = ♂, <74mm = ♀	L	R
Humerus Head Diameter >47mm = ♂, <43mm = ♀	L 36.7	R
Radius Head Diameter >23mm = ♂, <21mm = ♀	L	R
Scapula Glenoid Cavity Width >26.6mm = ♂, <26.1mm = ♀	L	R
Clavicle maximum Length >150mm = ♂, <133mm = ♀	L	R

50. Cranial Non-metrics

- Highest Nuchal Line
- Ossicle at Lambda
- Bregmatic Bone
- Access. Lesser Pal. For
- Palatine Torus
- Metopism
- Lambdoid Ossicle
- Coronal Ossicle
- Epipteric Bone
- Ossicle at Asterion
- Parietal Notch Bone
- Fronto-temporo Articulation
- Parietal Foramen
- Access Infraorb. For
- Zygomat. Facial. For
- Frontal. For
- Foramen of Huschke
- Auditory Torus
- Mandibular Torus
- Torus Maxillares
- Precondylar Tubercle
- Foramen Ovale
- Supra-Orbital Foramen
- Postcondylar facet
- Foramen Spinosum
- Posterior Cond. Canal
- Condylar Facet
- Mastoid Foramen
- Ant. Ethmoid Foramen
- Post. Ethmoid Foramen
- Anterior Condylar Canal

Skeleton Recording Sheet (Adult)

53.

left

right

Femur

- FeL1 Max. L
- FeL2 Obl. L
- FeD1 A-P Subtroch DI
- FeD2 M-L Subtroch DI
- FeDs Max. DI Head
- C Midshaft Circ.
- FeEI Bicond Width

404	

Tibia

- TiL1 Max. L
- TiB1 Bicond Width
- TiD1 A-P DI. Nut. For
- TiD2 M-L DI. Nut. For

323	313

Fibula

- FIL1 Max. L

--	--

Humerus

- HuL1 Max. L
- HuD5 Max. DI Head
- HC Midshaft Circ

Radius

- RaL1 Max. L

202	204
-----	-----

Ulna

- UiL1 Max. L

220	
-----	--

Clavicle

- CiL1 Max. L

--	--

55. Pathological Distribution

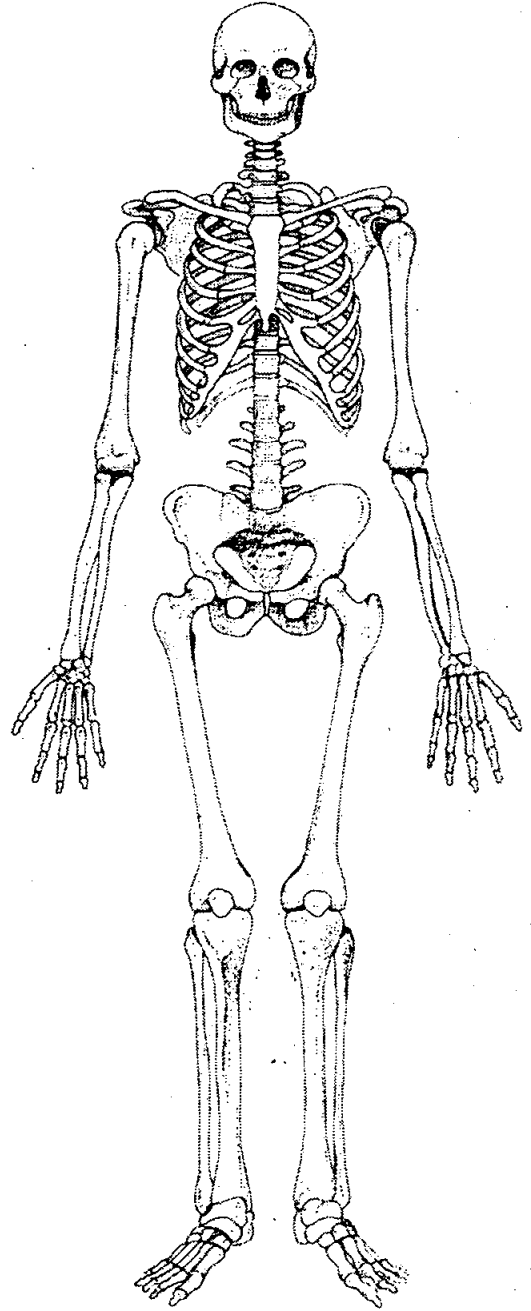
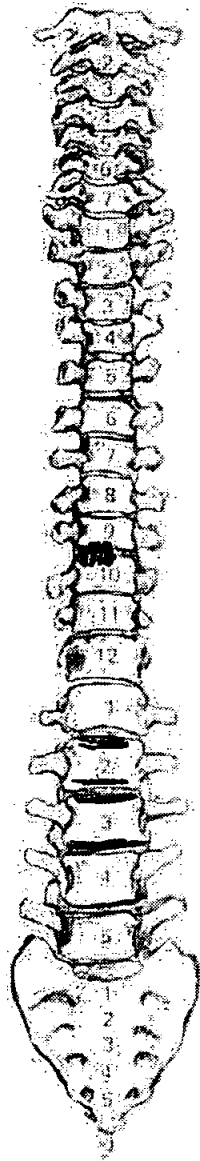
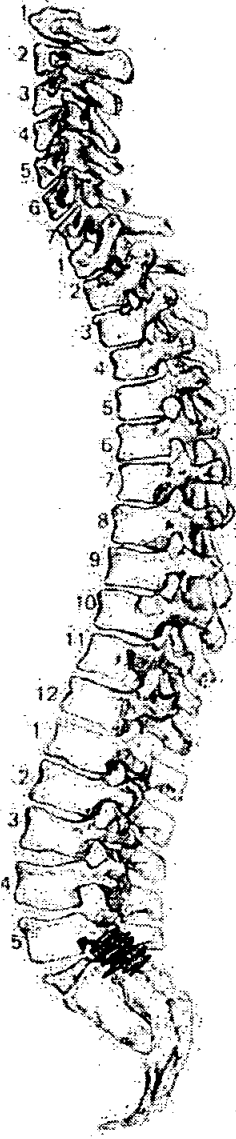

56. Pathological Description

L5 fused to sacrum by facets.
Slight spondylosis super body L3 & L2
T10 & T9 fused anteriorly on body.

1. Site Name 02/ROW

2. Date of Record 113 112 00

3. Period _____

4. Skeleton Number 667 5. Age

6. Sex (tick one) Male Female Unidentified

7. Stature 166, 48 cm ± 3.55

8. Preservation (tick one) Excellent Good Poor Destroyed

9. Summary of Pathological Conditions _____

*Non-spec infection of lower left
tibia & medial & distal left fibula
Sacro-iliac fusion left side
ankylosis. Osteophytes on ribs*

10. Diagram of Bones Present 1

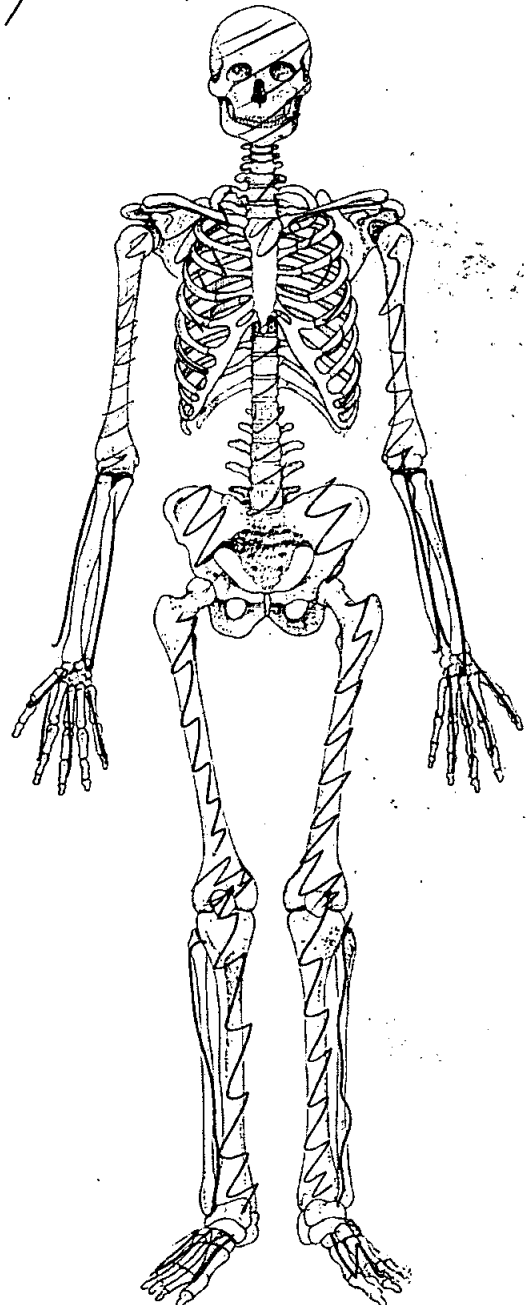
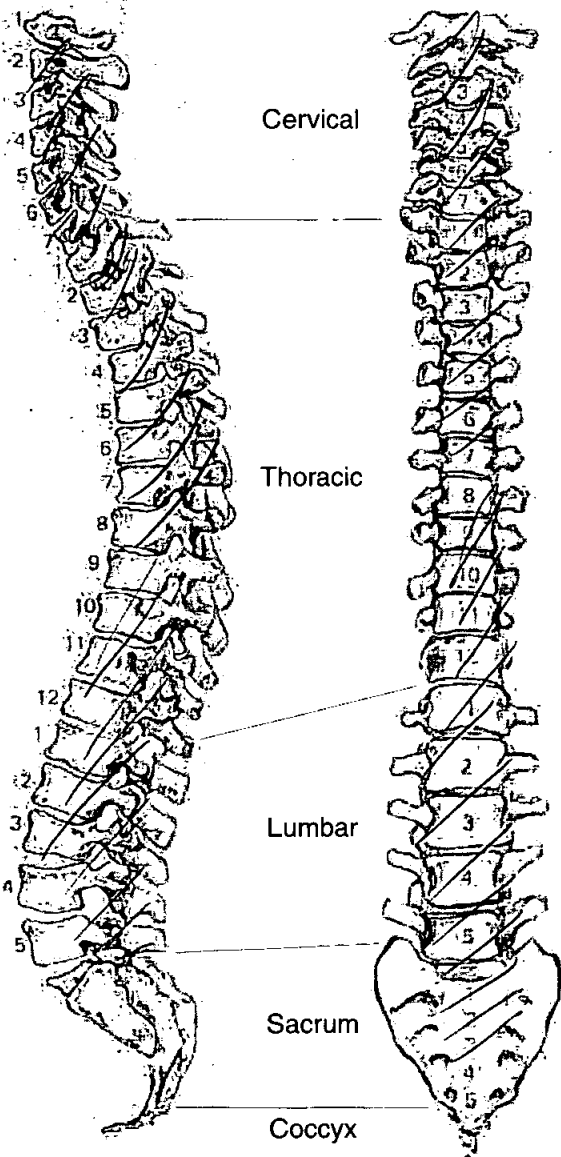

Adult Age Estimation

13. Epiphyseal Fusion

25+

14. Dental Eruption and Development

/

15. Dental Attrition

/

16. Pubic Symphyses

/

a. Todd (♂ & ♀)

b. McKern & Stewart (♂)

c. Gilbert and McKern (♀)

d. Suchey Brooks (♂ & ♀)

17. Sternal End of Ribs

43.3 - 55.7

18. Cranial Suture Closure

Near invisible

19. Ilium Auricular Surface

63

20. Degenerative Joint Disease

Sacro-iliac fusion

21. Comments

Sexing

Skull

22. Supraorbital Ridges

f?

23. Mastoid Processes

f

24. Posterior Zygomatic Arch

/

25. Nuchal Crest/Occipital Protuberance

f

26. Anterior Mandible

m

27. Orbital Rims

f

Pelvis

28. Sciatic Notch

F

29. Subpubic Angle

/

30. Subpubic Concavity

F

31. Ischio-Pubic Ramus

/

32. Ventral Arc

/

33. Preauricular Sulcus

m

34. Obturator Foramen

/

35. Pelvic Brim

f

36. Acetabulum

m

37. Ilium Auricular Surface

m

Sacrum

38. Segments

39. Morphology

f

Sternum

Dentition

40. Permanent

/ = Lost PM X = Lost AM B = Broken C = Caries A = Abscess NP = Not Present
 R = Root Only U = Unerupted E = Erupting PE = Partial Eruption PU = Pulp Exposed
 - = Jaw Not Present

								X	X	X	X	X	X	X	X
8	7	6	5	4	3	2	1	1	2	3	4	5	6	7	8
8	7	6	5	4	3	2	1	1	2	3	4	5	6	7	8
X	X	X	X	X	X	X	X	X	X	X	X	X	X	X	X

41. Bite Overbite Underbite Edge to Edge

42. Molar Attrition

M1

M2

M3

Mandible

Maxilla

Left

Right

Left

Right

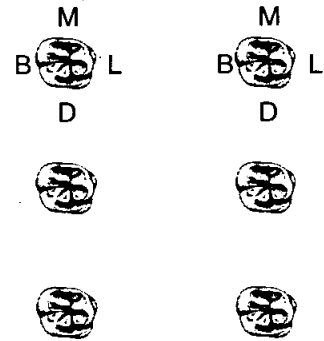
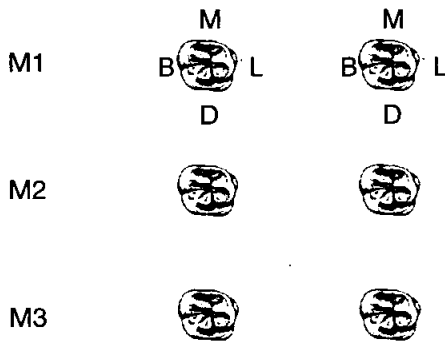

43. Dental Hyoplasia

P = Pit L = Line G = Groove

8	7	6	5	4	3	2	1	1	2	3	4	5	6	7	8
8	7	6	5	4	3	2	1	1	2	3	4	5	6	7	8

49. Metrical Data

Femoral Head Diameter >48mm = ♂, <43mm = ♀	L 45.5	R 45
Femoral Bicondylar Width >76mm = ♂, <74mm = ♀	L	R
Humerus Head Diameter >47mm = ♂, <43mm = ♀	L 42.9	R
Radius Head Diameter >23mm = ♂, <21mm = ♀	L	R
Scapula Glenoid Cavity Width >26.6mm = ♂, <26.1mm = ♀	L	R
Clavicle maximum Length >150mm = ♂, <133mm = ♀	L	R

50. Cranial Non-metrics

- Highest Nuchal Line
- Ossicle at Lambda
- Bregmatic Bone
- Access. Lesser Pal. For
- Palatine Torus
- Metopism
- Lambdoid Ossicle
- Coronal Ossicle
- Epipteric Bone
- Ossicle at Asterion
- Parietal Notch Bone
- Fronto-temporo Articulation
- Parietal Foramen
- Access Infraorb. For
- Zygomat. Facial. For
- Frontal. For
- Foramen of Huschke
- Auditory Torus
- Mandibular Torus
- Torus Maxillares
- Precondylar Tubercle
- Foramen Ovale
- Supra-Orbital Foramen
- Postcondylar facet
- Foramen Spinosum
- Posterior Cond. Canal
- Condylar Facet
- Mastoid Foramen
- Ant. Ethmoid Foramen
- Post. Ethmoid Foramen
- Anterior Condylar Canal

53.

left

right

Femur

FeL1 Max. L	458	
FeL2 Obl. L		
FeD1 A-P Subtroch DI		
FeD2 M-L Subtroch DI		
FeDs Max. DI Head		
C Midshaft Circ.		
FeEI Bicond Width		

Tibia

TiL1 Max. L	357	
TiB1 Bicond Width		
TiD1 A-P DI. Nut. For		
TiD2 M-L DI. Nut. For		

Fibula

FIL1 Max. L		
-------------	--	--

Humerus

HuL1 Max. L	312	
HuD5 Max. DI Head		
HC Midshaft Circ		

Radius

RaL1 Max. L	228	226
-------------	-----	-----

Ulna

UIL1 Max. L	225	243
-------------	-----	-----

Clavicle

CiL1 Max. L		
-------------	--	--

55. Pathological Distribution

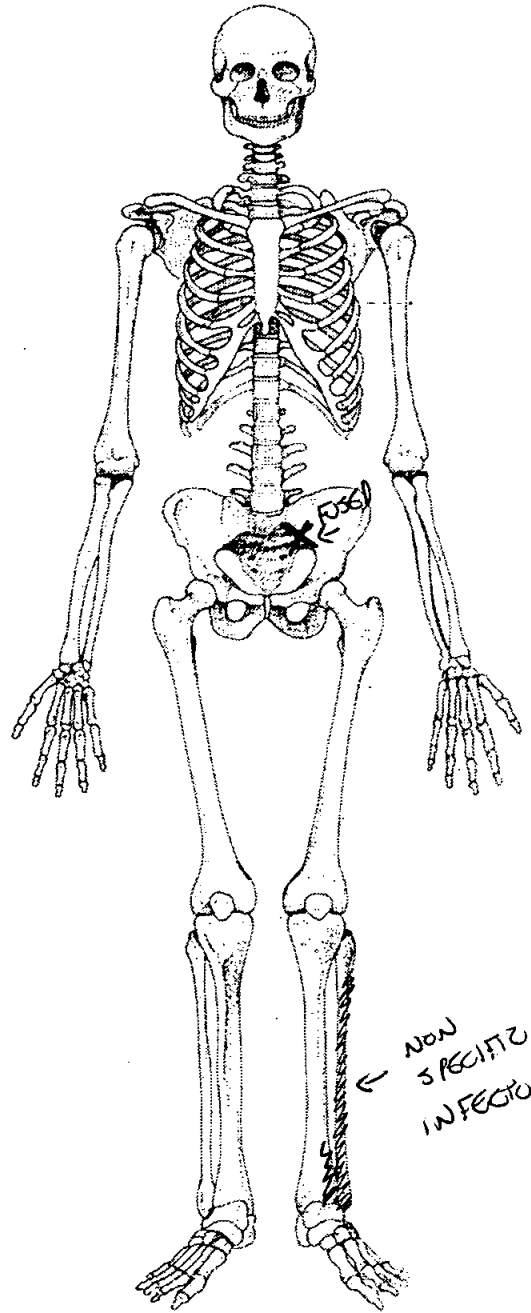
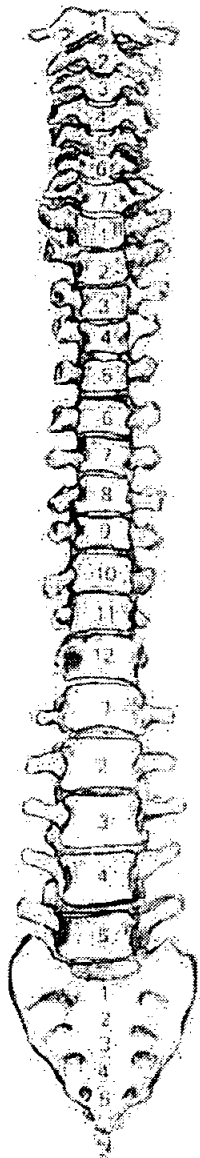
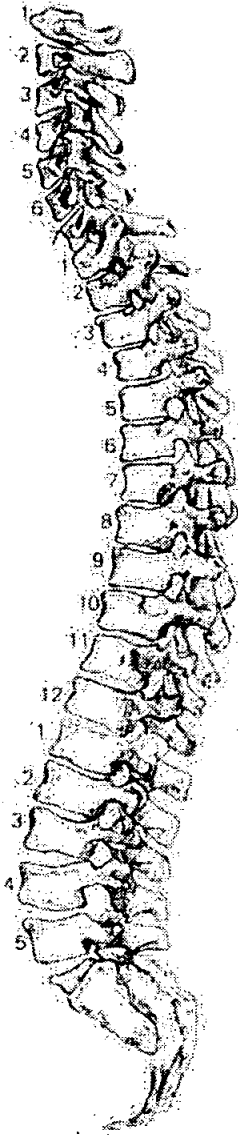

56. Pathological Description

BONE GROWTH OVER L. FIBULA & BASE (DISTAL) OF L. TIBIA
 NON-SPECIFIC INFECTION. SACRO-ILIAC ANKYLOSIS, L. SIDE.
 OSTEOPHYTES ON RIBS (MEDIUM)

1. Site Name W. 200

2. Date of Record 10 01 01

3. Period _____

4. Skeleton Number 668 5. Age 45-50

6. Sex (tick one) Male Female Unidentified

7. Stature 160.65 ± 3.55 cm

8. Preservation (tick one) Excellent Good Poor Destroyed

9. Summary of Pathological Conditions Rheuma, fusion of vertebrae

10. Diagram of Bones Present 1

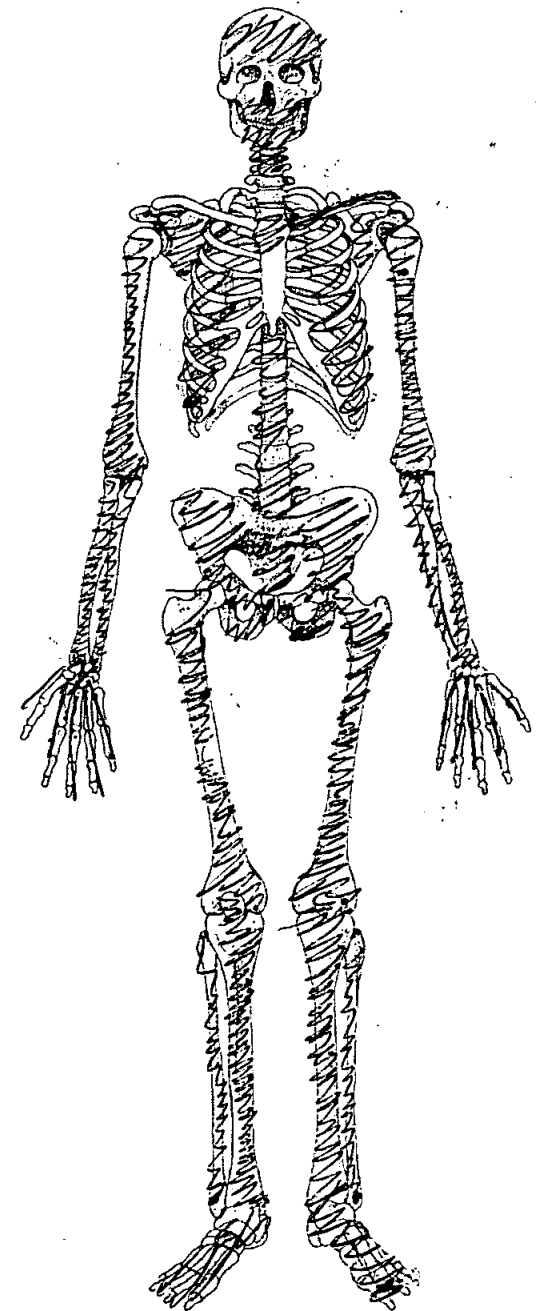
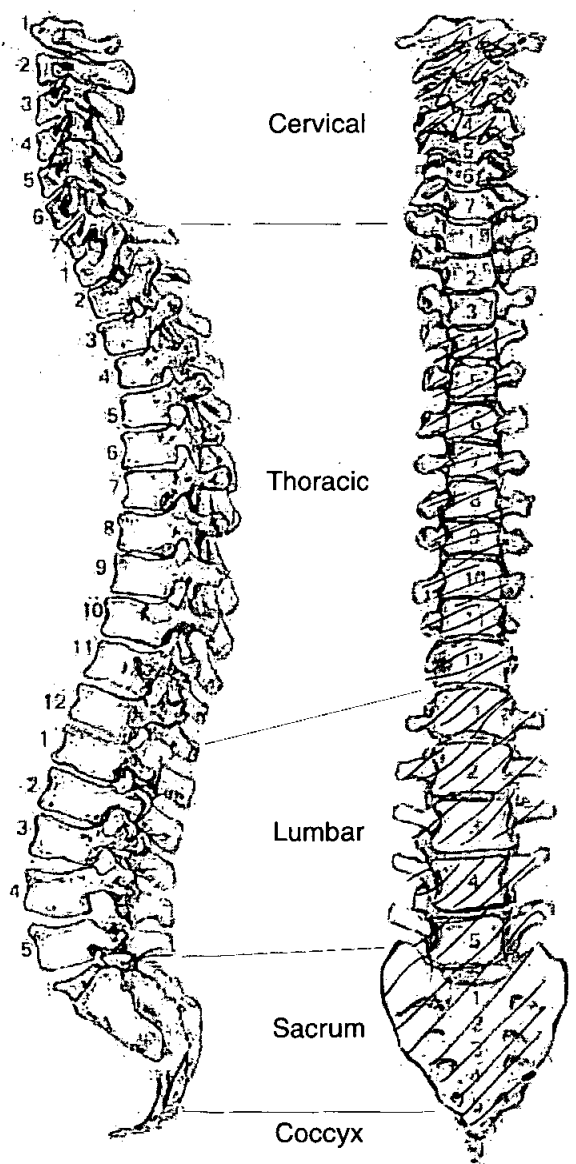

Adult Age Estimation

- 13. Epiphyseal Fusion 25+
- 14. Dental Eruption and Development /
- 15. Dental Attrition /
- 16. Pubic Symphyses
 - a. Todd (♂ & ♀) 45-50
 - b. McKern & Stewart (♂)
 - c. Gilbert and McKern (♀)
 - d. Suchey Brooks (♂ & ♀) 48.1
- 17. Sternal End of Ribs
- 18. Cranial Suture Closure
- 19. Ilium Auricular Surface 40-44
- 20. Degenerative Joint Disease Osteophytes on vertebrae & P. pubella
- 21. Comments

Sexing

Skull

- 22. Supraorbital Ridges F?
- 23. Mastoid Processes F
- 24. Posterior Zygomatic Arch M
- 25. Nuchal Crest/Occipital Protuberance F
- 26. Anterior Mandible F
- 27. Orbital Rims F

Pelvis

28. Sciatic Notch

F?

29. Subpubic Angle

F

30. Subpubic Concavity

F

31. Ischio-Pubic Ramus

F?

32. Ventral Arc

M

33. Preauricular Sulcus

M

34. Obturator Foramen

F

35. Pelvic Brim

F

36. Acetabulum

M?

37. Ilium Auricular Surface

F?

Sacrum

38. Segments

39. Morphology

F

Sternum

Dentition

40. Permanent

/ = Lost PM X = Lost AM B = Broken C = Caries A = Abscess NP = Not Present
 R = Root Only U = Unerupted E = Erupting PE = Partial Eruption PU = Pulp Exposed
 - = Jaw Not Present

					X	X	X	X	X	X	X	X	X	X				
8	7	6	5	4	3	2	1		1	2	3	4	5	6	7	8		
8	7	6	5	4	3	2	1		1	2	3	4	5	6	7	8		
	X	X	X	X	X	X	X		X	X	X	X	X	X	X	X		

41. Bite Overbite Underbite Edge to Edge

42. Molar Attrition

	M1				M2				M3			
	Mandible								Maxilla			
	Left		Right		Left		Right		Left		Right	
M1												
M2												
M3												

43. Dental Hyoplasia

P = Pit L = Line G = Groove

8	7	6	5	4	3	2	1		1	2	3	4	5	6	7	8
8	7	6	5	4	3	2	1		1	2	3	4	5	6	7	8

49. Metrical Data

Femoral Head Diameter >48mm = ♂, <43mm = ♀	L 42.1	R 42.9
Femoral Bicondylar Width >76mm = ♂, <74mm = ♀	L	R
Humerus Head Diameter >47mm = ♂, <43mm = ♀	L 39.2	R
Radius Head Diameter >23mm = ♂, <21mm = ♀	L	R
Scapula Glenoid Cavity Width >26.6mm = ♂, <26.1mm = ♀	L	R
Clavicle maximum Length >150mm = ♂, <133mm = ♀	L	R

50. Cranial Non-metrics

- Highest Nuchal Line
- Ossicle at Lambda
- Bregmatic Bone
- Access. Lesser Pal. For
- Palatine Torus
- Metopism
- Lambdoid Ossicle
- Coronal Ossicle
- Epipteric Bone
- Ossicle at Asterion
- Parietal Notch Bone
- Fronto-temporo Articulation
- Parietal Foramen
- Access Infraorb. For
- Zygomat. Facial. For
- Frontal. For
- Foramen of Huschke
- Auditory Torus
- Mandibular Torus
- Torus Maxillares
- Precondylar Tubercle
- Foramen Ovale
- Supra-Orbital Foramen
- Postcondylar facet
- Foramen Spinosum
- Posterior Cond. Canal
- Condylar Facet
- Mastoid Foramen
- Ant. Ethmoid Foramen
- Post. Ethmoid Foramen
- Anterior Condylar Canal

Skeleton Recording Sheet (Adult)

53.

left

right

Femur

- FeL1 Max. L
- FeL2 Obl. L
- FeD1 A-P Subtroch DI
- FeD2 M-L Subtroch DI
- FeDs Max. DI Head
- C Midshaft Circ.
- FeE: Bicond Width

418	415

Tibia

- TiL1 Max. L
- TiB1 Bicond Width
- TiD1 A-P DI. Nut. For
- TiD2 M-L DI. Nut. For

355	

Fibula

- Fil1 Max. L

--	--

Humerus

- HuL1 Max. L
- HuD5 Max. DI Head
- HC Midshaft Circ

277	

Radius

- RaL1 Max. L

	226
--	-----

Ulna

- UiL1 Max. L

	243
--	-----

Clavicle

- CiL1 Max. L

--	--

55. Pathological Distribution

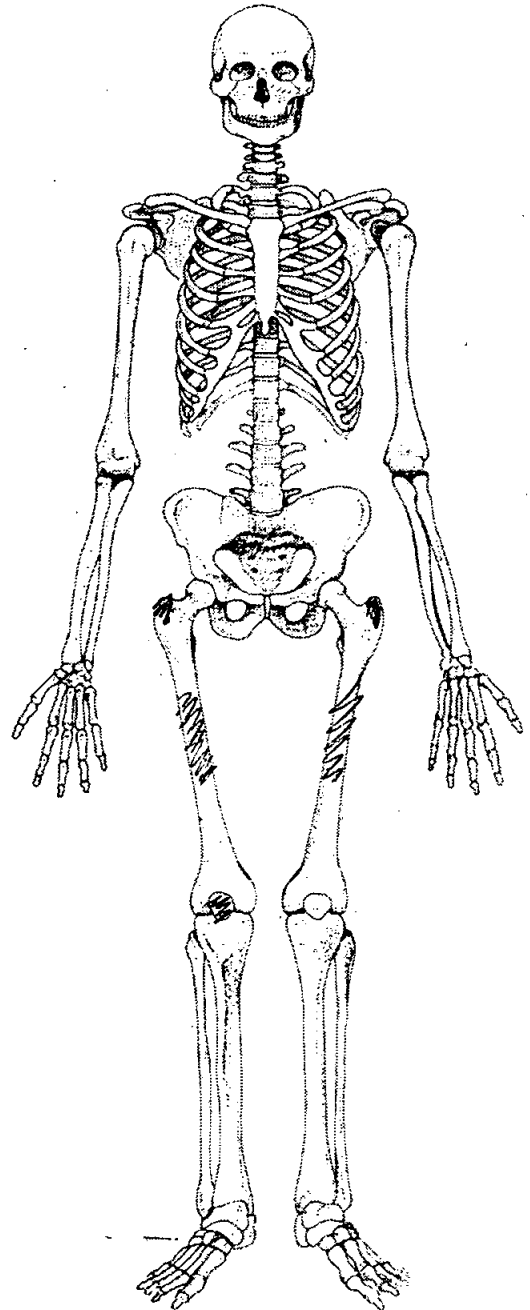
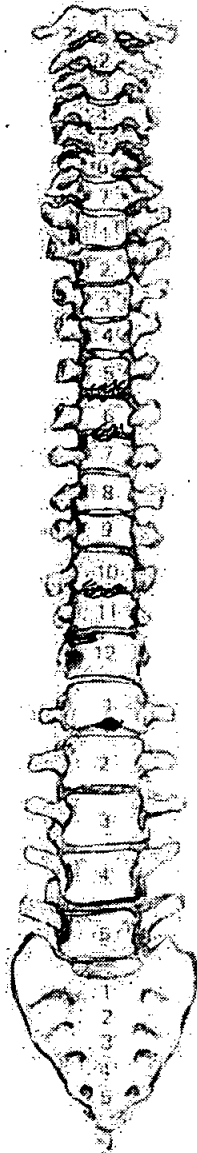
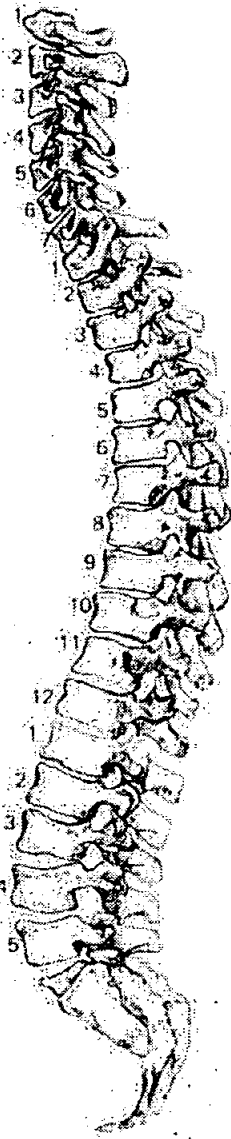

56. Pathological Description

ME osteophyte growth on greater
trochanter on both femora. LW. Asymmetry (ME) on right
patella
L1 Schmorl's node
Right anterior sup body T12 slight osteophytes and inf T11
T11, T10 fused and anterior body
T7, T6 fused anterior right bodies
Rickets seen in slight curvature of femora

1. Site Name OLR 00

2. Date of Record 08 01 01

3. Period P-M

4. Skeleton Number 669 5. Age 45-59

6. Sex (tick one) Male Female Unidentified

7. Stature 174.31 ± 2.99 cm

8. Preservation (tick one) Excellent Good Poor Destroyed

9. Summary of Pathological Conditions Degenerative spinal joint disease

10. Diagram of Bones Present 1

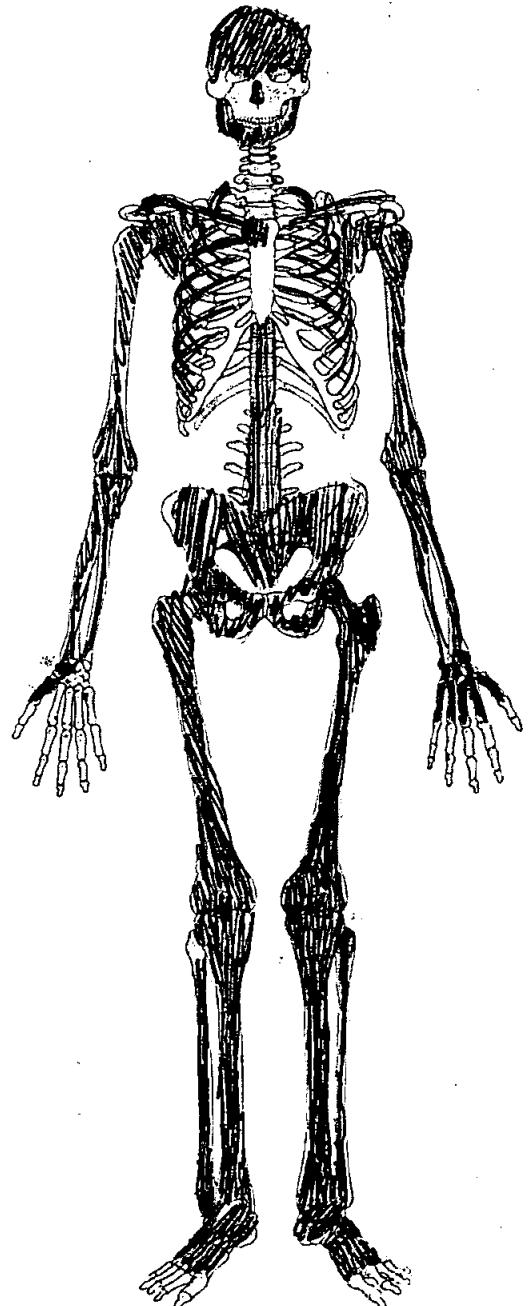
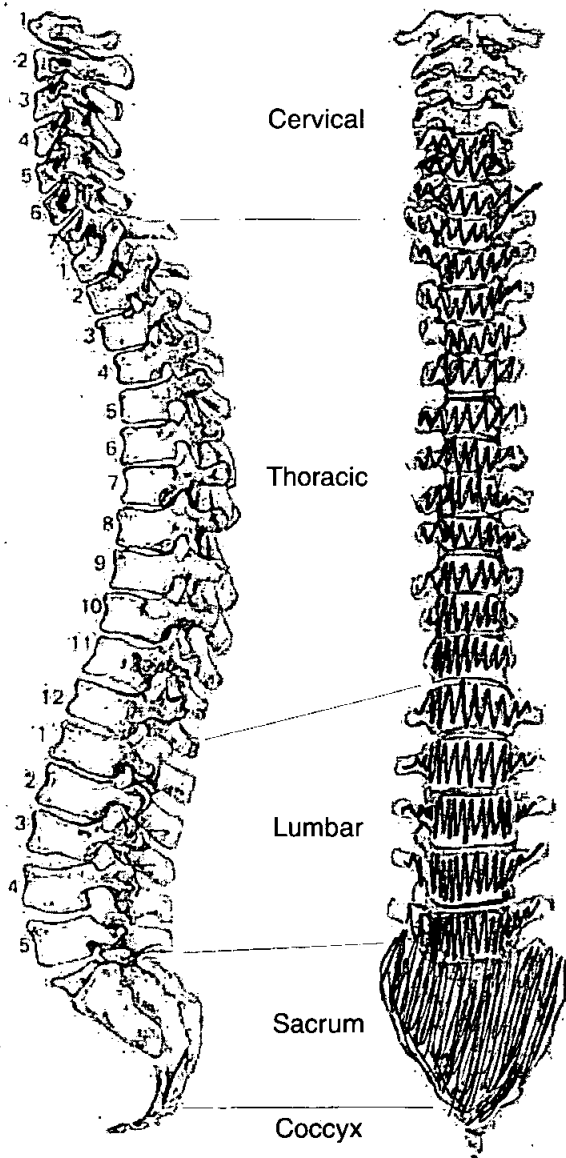

Adult Age Estimation

13. Epiphyseal Fusion

Fused +28

14. Dental Eruption and Development

—
—

15. Dental Attrition

16. Pubic Symphyses

a. Todd (♂ & ♀)

b. McKern & Stewart (♂)

c. Gilbert and McKern (♀)

d. Suchey Brooks (♂ & ♀)

♀♂ stage K mean 45.6

17. Sternal End of Ribs

18. Cranial Suture Closure

48-55

19. Ilium Auricular Surface

54-59

20. Degenerative Joint Disease

21. Comments

Sexing

Skull

22. Supraorbital Ridges

M

23. Mastoid Processes

M

24. Posterior Zygomatic Arch

M

25. Nuchal Crest/Occipital Protuberance

M?

26. Anterior Mandible

M

27. Orbital Rims

M

Pelvis

28. Sciatic Notch

M

29. Subpubic Angle

M

30. Subpubic Concavity

M

31. Ischio-Pubic Ramus

M

32. Ventral Arc

M

33. Preauricular Sulcus

M

34. Obturator Foramen

M

35. Pelvic Brim

M?

36. Acetabulum

M

37. Ilium Auricular Surface

M

Sacrum

38. Segments

M

39. Morphology

M

Sternum

Dentition

40. Permanent

/ = Lost PM X = Lost AM B = Broken C = Caries A = Abscess NP = Not Present
 R = Root Only U = Unerupted E = Erupting PE = Partial Eruption PU = Pulp Exposed
 - = Jaw Not Present

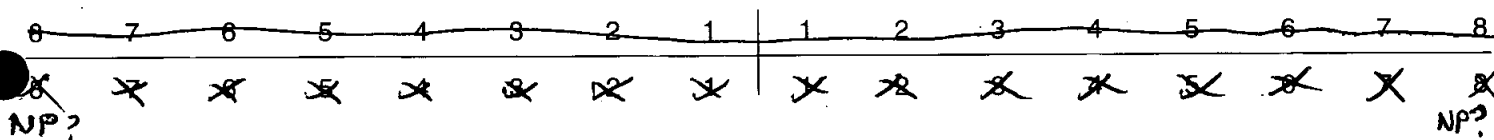

41. Bite

Overbite Underbite Edge to Edge

42. Molar Attrition

M1

M2

M3

Mandible

Maxilla

Left

Right

Left

Right

M1

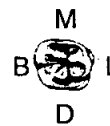
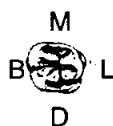
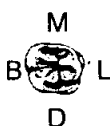

M2



M3



43. Dental Hyoplasia

P = Pit L = Line G = Groove

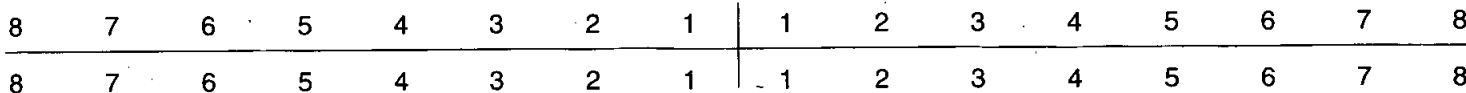

49. Metrical Data

(mm)

Femoral Head Diameter >48mm = ♂, <43mm = ♀	L 49.52	R 50.10
Femoral Bicondylar Width >76mm = ♂, <74mm = ♀	L	R
Humerus Head Diameter >47mm = ♂, <43mm = ♀	L 49.1	R 50.02
Radius Head Diameter >23mm = ♂, <21mm = ♀	L	R
Scapula Glenoid Cavity Width >26.6mm = ♂, <26.1mm = ♀	L	R
Clavicle maximum Length >150mm = ♂, <133mm = ♀	L	R

50. Cranial Non-metrics

- Highest Nuchal Line
- Ossicle at Lambda
- Bregmatic Bone
- Access. Lesser Pal. For
- Palatine Torus
- Metopism
- Lambdoid Ossicle
- Coronal Ossicle
- Epipteric Bone
- Ossicle at Asterion
- Parietal Notch Bone
- Fronto-temporo Articulation
- Parietal Foramen
- Access Infraorb. For
- Zygomat. Facial. For
- Frontal. For
- Foramen of Huschke
- Auditory Torus
- Mandibular Torus
- Torus Maxillares
- Precondylar Tubercle
- Foramen Ovale
- Supra-Orbital Foramen
- Postcondylar facet
- Foramen Spinosum
- Posterior Cond. Canal
- Condylar Facet
- Mastoid Foramen
- Ant. Ethmoid Foramen
- Post. Ethmoid Foramen
- Anterior Condylar Canal

Skeleton Recording Sheet (Adult)

53.

left (mm) right

Femur

FeL1 Max. L	483	
FeL2 Obl. L		
FeD1 A-P Subtroch DI		
FeD2 M-L Subtroch DI		
FeDs Max. DI Head		
C Midshaft Circ.		
FeE1 Bicond Width		

Tibia

TiL1 Max. L	371	371
TIB1 Bicond Width		
TiD1 A-P DI. Nut. For		
TiD2 M-L DI. Nut. For		

Fibula

FIL1 Max. L		
-------------	--	--

Humerus

HuL1 Max. L	342	349
HuD5 Max. DI Head		
HC Midshaft Circ		

Radius

RaL1 Max. L	254	258
-------------	-----	-----

Ulna

UIL1 Max. L	276 276	281 276
-------------	-----------------------	-----------------------

Clavicle

CiL1 Max. L		
-------------	--	--

55. Pathological Distribution

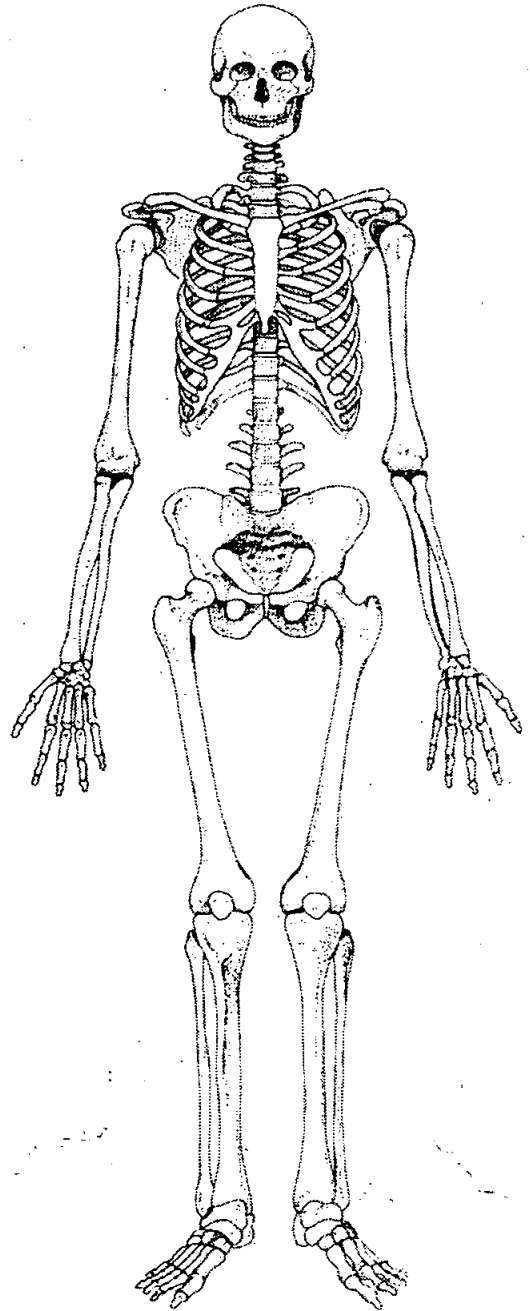
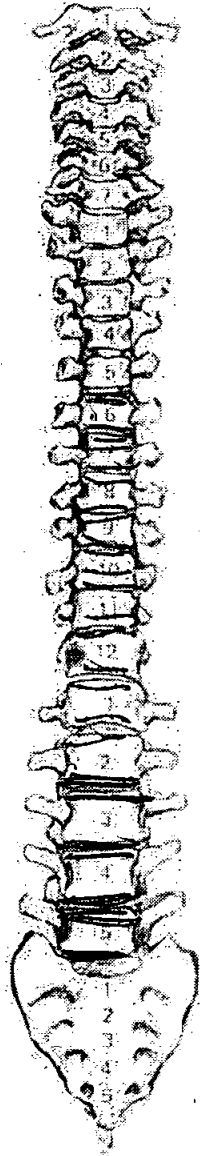
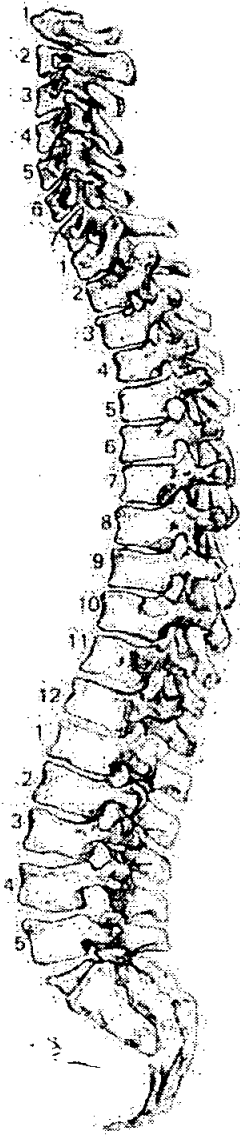

56. Pathological Description

Medium sized osteophytes on L1-5.
T11-12 fused. Slight osteophytes on T12-6.
Degenerative spinal joint disease.

Islington, Old Street, St Lukes
OLR000

Box 11 File 2

E. SYNTHESISED ENVIRONMENTAL DATA - 670 → 735 ^{skeletons}

SCAN PDF

FILMING INSTRUCTIONS

Submitter OASouth

No. of CD copies: 2

Headings

Site information

Line 1: [OASouth] County:[Greater London] Parish:[Islington] Site:[Old Street, St Lukes]

Site code[OLR00]

Line 2: Excavators name[A. Boyle]

Line 3:

Classification of material

Tick if present

Index to archive	
Introduction	
A:Final Report	
A:Publication Report	
B:Site Data – Text: Diary/Daybook/Fieldnotes	
B: Site Data – Text: General Summaries	
B: Site Data – Text: Primary Context Records	
B: Site Data – Text: Synthesised Context Records	
B: Site Data – Text: Survey Reports	
B: Site Data – Text: Catalogue of Drawings	
B: Site Data – Text: Primary Drawings	
B: Site Data – Text: Synthesised Drawings	
C: Finds Data – Text: Primary Finds Data	
C: Finds Data – Text: Synthesised Finds Data	
C: Finds Data – Text: Specialist Reports	
C: Finds Data – Text: Box/Bag List	
D: Catalogue of Photos/Slides/Videos/X--rays	
E: Environmental/Ecofact Data: Primary Records	
E: Environmental/Ecofact Data: Synthesised Records <i>Unnamed Individuals 670-735</i>	✓
E: Environmental/Ecofact Data: Specialist Reports	
F: Documentary	
F: Press and Publicity	
G: Correspondence	
H: Miscellaneous	

1. Site Name OLR 00

2. Date of Record

09	01	01
----	----	----

3. Period

4. Skeleton Number

6	7	1					
---	---	---	--	--	--	--	--

5. Age 35-42
MALH

6. Sex (tick one) Male Female ? Unidentified

7. Stature 164.82 + 4.45 cm

8. Preservation (tick one) Excellent Good Poor Destroyed

9. Summary of Pathological Conditions
None observed

10. Diagram of Bones Present 1

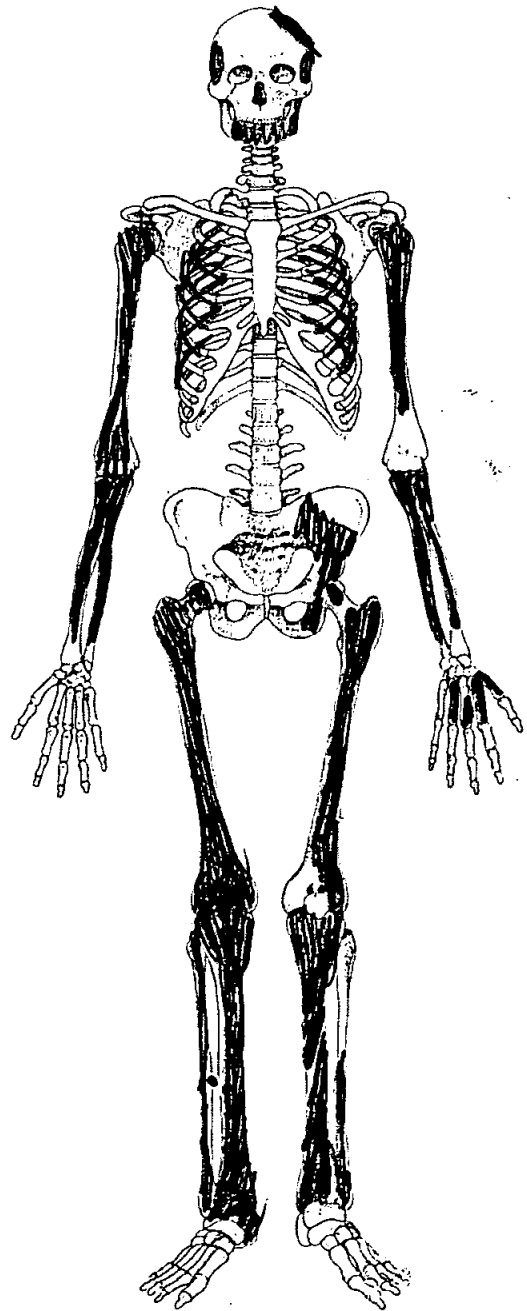
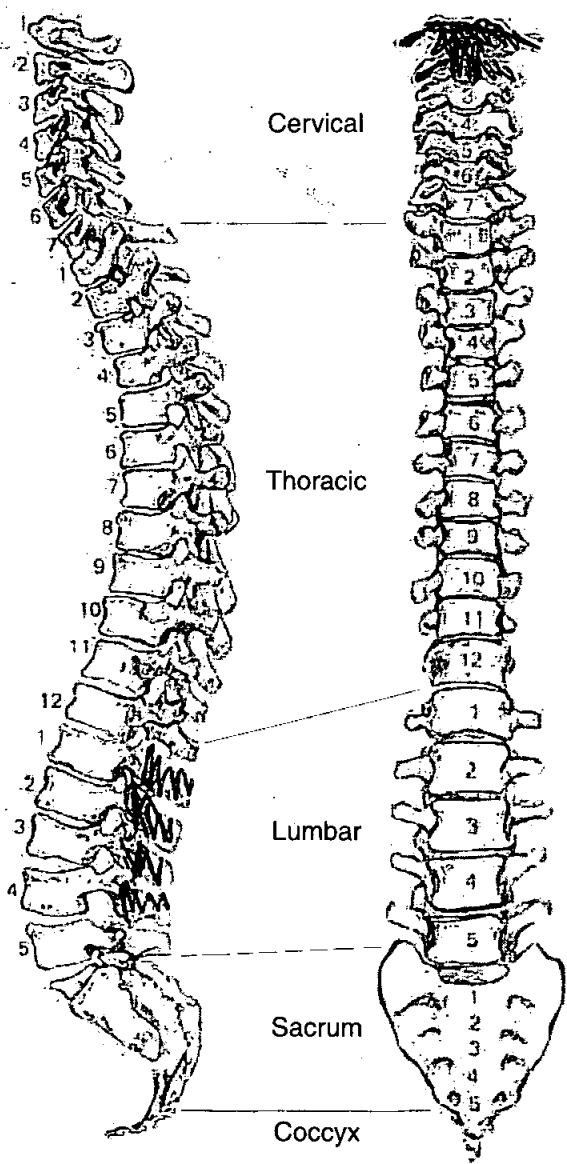

Adult Age Estimation

13. Epiphyseal Fusion

Adult (+25)

14. Dental Eruption and Development

15. Dental Attrition

16. Pubic Symphyses

a. Todd (♂ & ♀)

b. McKern & Stewart (♂)

c. Gilbert and McKern (♀)

d. Suchey Brooks (♂ & ♀)

17. Sternal End of Ribs

18. Cranial Suture Closure

19. Ilium Auricular Surface

35-42

20. Degenerative Joint Disease

21. Comments

Sexing

Skull

22. Supraorbital Ridges

23. Mastoid Processes

F

24. Posterior Zygomatic Arch

F

25. Nuchal Crest/Occipital Protuberance

26. Anterior Mandible

27. Orbital Rims

Pelvis

28. Sciatic Notch

FA?

29. Subpubic Angle

30. Subpubic Concavity

31. Ischio-Pubic Ramus

32. Ventral Arc

33. Preauricular Sulcus

M

34. Obturator Foramen

35. Pelvic Brim

36. Acetabulum

37. Ilium Auricular Surface

F

Sacrum

38. Segments

39. Morphology

Sternum

Dentition

40. Permanent

/ = Lost PM X = Lost AM B = Broken C = Caries A = Abscess NP = Not Present
 R = Root Only U = Unerupted E = Erupting PE = Partial Eruption PU = Pulp Exposed
 - = Jaw Not Present

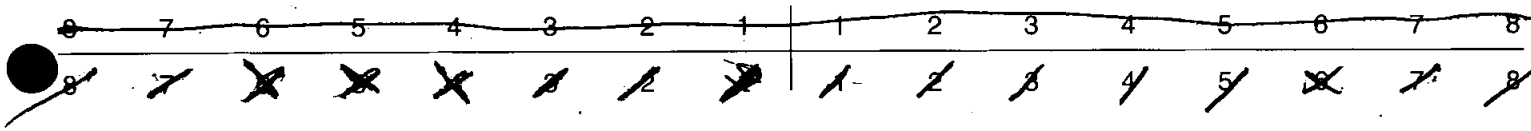

41. Bite

Overbite Underbite Edge to Edge

42. Molar Attrition

M1

M2

M3

Mandible

Maxilla

Left

Right

Left

Right

M1

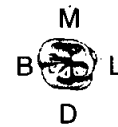
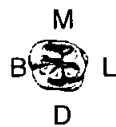

M2



M3



43. Dental Hyoplasia

P = Pit L = Line G = Groove

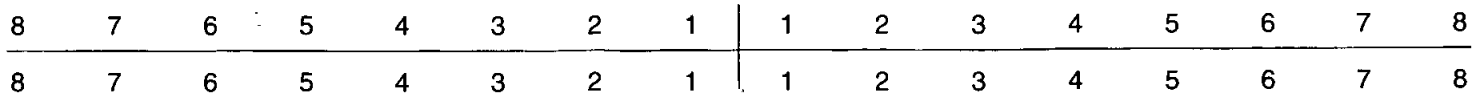

49. Metrical Data

Femoral Head Diameter >48mm = ♂, <43mm = ♀	L	R
Femoral Bicondylar Width >76mm = ♂, <74mm = ♀	L	R
Humerus Head Diameter >47mm = ♂, <43mm = ♀	L	R 43.5
Radius Head Diameter >23mm = ♂, <21mm = ♀	L	R
Scapula Glenoid Cavity Width >26.6mm = ♂, <26.1mm = ♀	L	R
Clavicle maximum Length >150mm = ♂, <133mm = ♀	L	R

50. Cranial Non-metrics

- Highest Nuchal Line
- Ossicle at Lambda
- Bregmatic Bone
- Access. Lesser Pal. For
- Palatine Torus
- Metopism
- Lambdoid Ossicle
- Coronal Ossicle
- Epipterice Bone
- Ossicle at Asterion
- Parietal Notch Bone
- Fronto-temporo Articulation
- Parietal Foramen
- Access Infraorb. For
- Zygomat. Facial. For
- Frontal. For
- Foramen of Huschke
- Auditory Torus
- Mandibular Torus
- Torus Maxillares
- Precondylar Tubercle
- Foramen Ovale
- Supra-Orbital Foramen
- Postcondylar facet
- Foramen Spinosum
- Posterior Cond. Canal
- Condylar Facet
- Mastoid Foramen
- Ant. Ethmoid Foramen
- Post. Ethmoid Foramen
- Anterior Condylar Canal

Skeleton Recording Sheet
(Adult)

53.

left

right

Femur

- FeL1 Max. L
- FeL2 Obl. L
- FeD1 A-P Subtroch DI
- FeD2 M-L Subtroch DI
- FeDs Max. DI Head
- C Midshaft Circ.
- FeEI Bicond Width

Tibia

- TiL1 Max. L
- TiB1 Bicond Width
- TiD1 A-P DI. Nut. For
- TiD2 M-L DI. Nut. For

Fibula

- FIL1 Max. L

--	--

Humerus

- HuL1 Max. L
- HuD5 Max. DI Head
- HC Midshaft Circ

	318

Radius

- RaL1 Max. L

--	--

Ulna

- UIL1 Max. L

--	--

Clavicle

- CiL1 Max. L

--	--

1. Site Name 0100

2. Date of Record 89 01 01

3. Period

4. Skeleton Number 672 ? 5. Age (40) Adult +

6. Sex (tick one) Male Female Unidentified

7. Stature 172.36 ± 3.37 cm

8. Preservation (tick one) Excellent Good Poor Destroyed

9. Summary of Pathological Conditions

.....

.....

10. Diagram of Bones Present 1

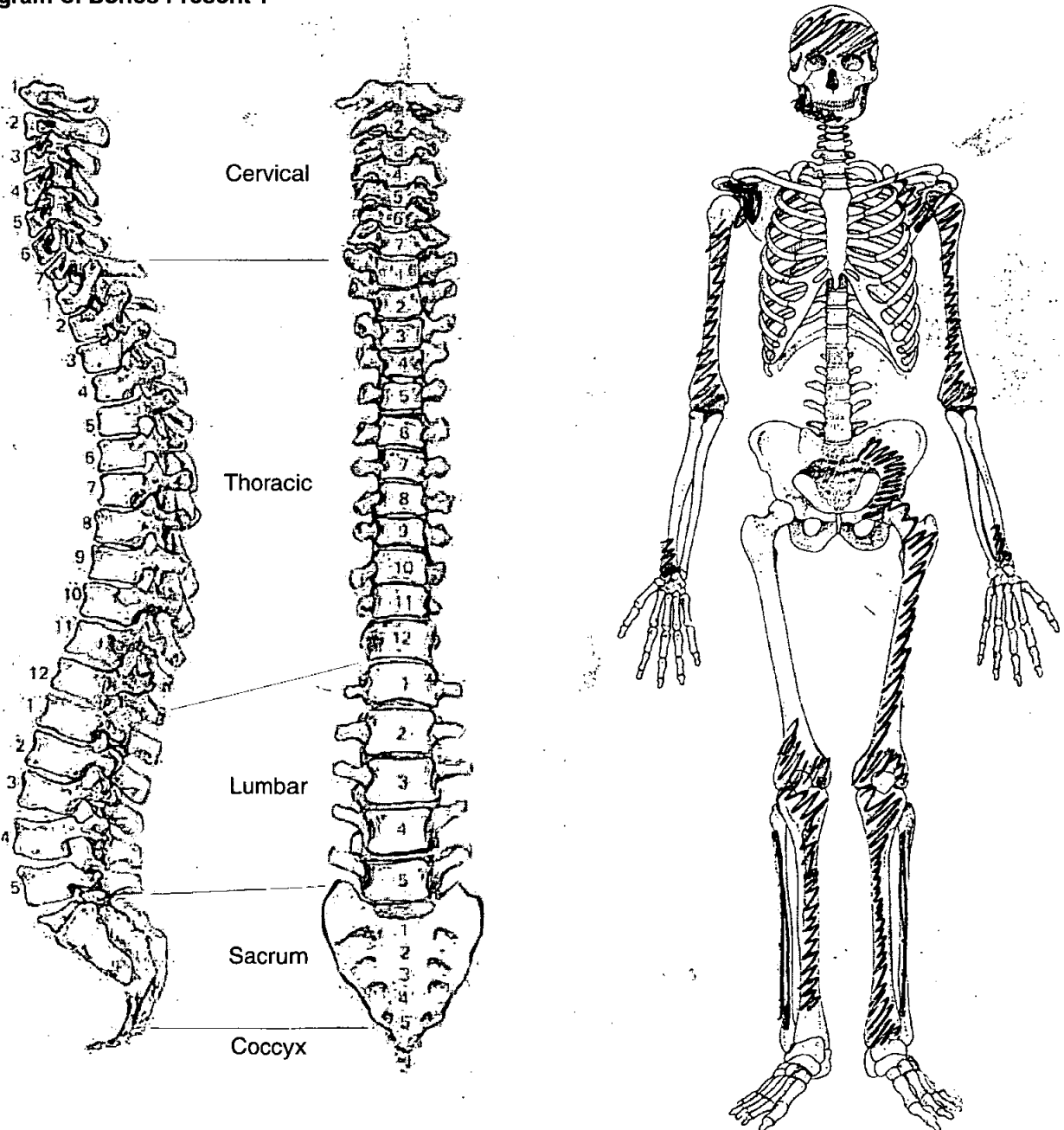

Adult Age Estimation

- 13. Epiphyseal Fusion 25+
- 14. Dental Eruption and Development /
- 15. Dental Attrition /
- 16. Pubic Symphyses /
 - a. Todd (♂ & ♀)
 - b. McKern & Stewart (♂)
 - c. Gilbert and McKern (♀)
 - d. Suchey Brooks (♂ & ♀)

- 17. Sternal End of Ribs
- 18. Cranial Suture Closure Fairly closed oldest 40+
- 19. Ilium Auricular Surface Damaged but 40-50+?
- 20. Degenerative Joint Disease
- 21. Comments

Sexing

Skull

- 22. Supraorbital Ridges M
- 23. Mastoid Processes
- 24. Posterior Zygomatic Arch
- 25. Nuchal Crest/Occipital Protuberance +
- 26. Anterior Mandible M
- 27. Orbital Rims M

Pelvis

28. Sciatic Notch

M

29. Subpubic Angle

30. Subpubic Concavity

31. Ischio-Pubic Ramus

32. Ventral Arc

33. Preauricular Sulcus

M

34. Obturator Foramen

35. Pelvic Brim

36. Acetabulum

37. Ilium Auricular Surface

M

Sacrum

38. Segments

39. Morphology

Sternum

Dentition

40. Permanent

/ = Lost PM X = Lost AM B = Broken C = Caries A = Abscess NP = Not Present
 R = Root Only U = Unerupted E = Erupting PE = Partial Eruption PU = Pulp Exposed
 - = Jaw Not Present

8	7	6	5	4	3	2	1		1	2	3	4	5	6	7	8
8	X	X		/			/		/	/	/	/	/	X	X	

41. Bite Overbite Underbite Edge to Edge

42. Molar Attrition

M1

M2

M3

Mandible

Maxilla

Left Right

Left Right

M1	B  L	B  L	B  L	B  L
M2				
M3				

43. Dental Hyoplasia

P = Pit L = Line G = Groove

8	7	6	5	4	3	2	1		1	2	3	4	5	6	7	8
8	7	6	5	4	3	2	1		1	2	3	4	5	6	7	8

44. Calculus (Brothwell 1981)

Position

- O = Occlusal
- D = Distal
- L = Lingual
- B = Buccal
- M = Mesial
- A = All sides

Severity

- F = Flecks
- S = Slight
- ME = Medium
- H = Heavy

8	7	6	5	4	3	2	1	1	2	3	4	5	6	7	8
8	7	6	5	4	3	2	1	1	2	3	4	5	6	7	8

45. Periodontal Disease (Brothwell 1981)

- S = Slight
- M = medium
- C = Considerable

46. Caries (Lukacs 1989)

Small Medium Large

Occusal
 Mesial 2 3 5
 Distal
 Buccal / Labial
 Lingual 2
 Multiple

47. Abscess

Internal Drain
 External Drain

48. Dental Anomalies

.....

49. Metrical Data

Femoral Head Diameter >48mm = ♂, <43mm = ♀	L 50.6	R
Femoral Bicondylar Width >76mm = ♂, <74mm = ♀	L	R
Humerus Head Diameter >47mm = ♂, <43mm = ♀	L 48.7	R
Radius Head Diameter >23mm = ♂, <21mm = ♀	L	R
Scapula Glenoid Cavity Width >26.6mm = ♂, <26.1mm = ♀	L	R
Clavicle maximum Length >150mm = ♂, <133mm = ♀	L	R

50. Cranial Non-metrics

- Highest Nuchal Line
- Ossicle at Lambda
- Bregmatic Bone
- Access. Lesser Pal. For
- Palatine Torus
- Metopism
- Lambdoid Ossicle
- Coronal Ossicle
- Epipteric Bone
- Ossicle at Asterion
- Parietal Notch Bone
- Fronto-temporo Articulation
- Parietal Foramen
- Access Infraorb. For
- Zygomat. Facial. For
- Frontal. For
- Foramen of Huschke
- Auditory Torus
- Mandibular Torus
- Torus Maxillares
- Precondylar Tubercle
- Foramen Ovale
- Supra-Orbital Foramen
- Postcondylar facet
- Foramen Spinosum
- Posterior Cond. Canal
- Condylar Facet
- Mastoid Foramen
- Ant. Ethmoid Foramen
- Post. Ethmoid Foramen
- Anterior Condylar Canal

53.

left

right

Femur

FeL1 Max. L
FeL2 Obl. L
FeD1 A-P Subtroch DI
FeD2 M-L Subtroch DI
FeDs Max. DI Head
C Midshaft Circ.
FeE1 Bicond Width

2

Tibia

TiL1 Max. L
TIB1 Bicond Width
TiD1 A-P DI. Nut. For
TiD2 M-L DI. Nut. For

372

Fibula

FIL1 Max. L

--

--

Humerus

HuL1 Max. L
HuD5 Max. DI Head
HC Midshaft Circ

343

Radius

RaL1 Max. L

--

--

Ulna

UiL1 Max. L

--

--

Clavicle

ClL1 Max. L

--

--

1. Site Name OLR 00

2. Date of Record III 01 01

3. Period P-M

4. Skeleton Number ~~673~~ 673

5. Age 25-31

6. Sex (tick one) Male Female Unidentified

7. Stature 168.72 ± 2.99 cm

8. Preservation (tick one) Excellent Good Poor Destroyed

but very fragmented

9. Summary of Pathological Conditions

*Healed rickets
schmorl's nodes*

10. Diagram of Bones Present 1

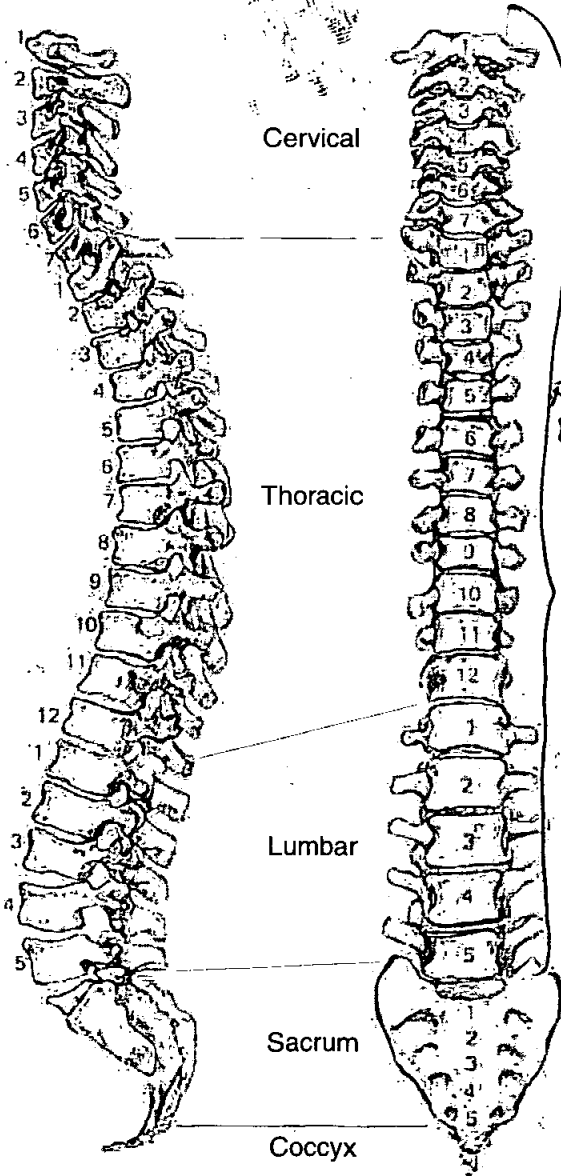

All present but fragmented.

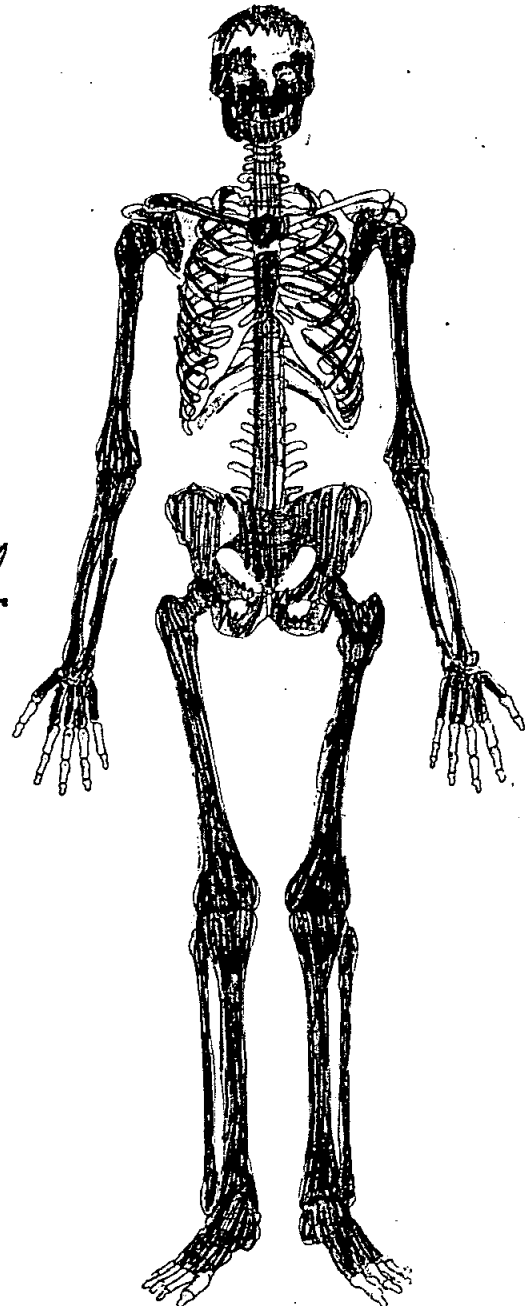

Adult Age Estimation

13. Epiphyseal Fusion

fused (A/A) Fusing.

14. Dental Eruption and Development

15. Dental Attrition

25

16. Pubic Symphyses

a. Todd (♂ & ♀)

b. McKern & Stewart (♂)

c. Gilbert and McKern (♀)

d. Suchey Brooks (♂ & ♀)

♂ Stage II-III (23-28 mean)

17. Sternal End of Ribs

18. Cranial Suture Closure

19. Ilium Auricular Surface

31

20. Degenerative Joint Disease

21. Comments

Sexing

Skull

22. Supraorbital Ridges

—

23. Mastoid Processes

F

24. Posterior Zygomatic Arch

M

25. Nuchal Crest/Occipital Protuberance

—

26. Anterior Mandible

M

27. Orbital Rims

M

Pelvis

28. Sciatic Notch M

29. Subpubic Angle M

30. Subpubic Concavity M

31. Ischio-Pubic Ramus M

32. Ventral Arc F?

33. Preauricular Sulcus F?

34. Obturator Foramen /

35. Pelvic Brim F?

36. Acetabulum /

37. Ilium Auricular Surface M

Sacrum

38. Segments M

39. Morphology F

Sternum

Dentition

40. Permanent

/ = Lost PM X = Lost AM B = Broken C = Caries A = Abscess NP = Not Present
 R = Root Only U = Unerupted E = Erupting PE = Partial Eruption PU = Pulp Exposed
 - = Jaw Not Present

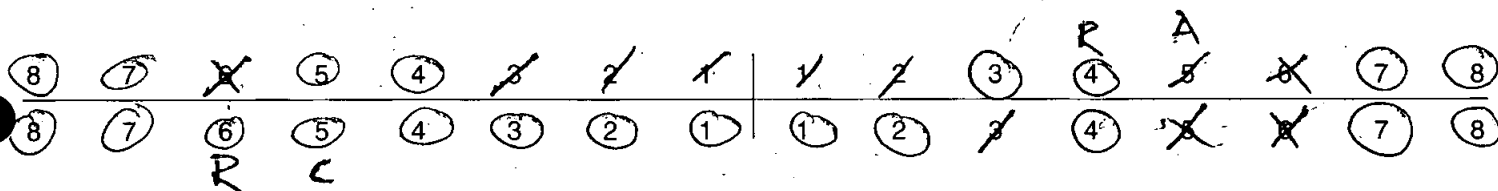

41. Bite

Overbite Underbite Edge to Edge

42. Molar Attrition

M1

M2

M3

Mandible

Maxilla

Left

Right

Left

Right

M1

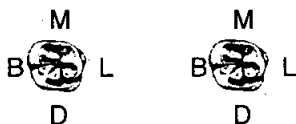

M2



M3



43. Dental Hypoplasia

P = Pit L = Line G = Groove



Skeleton Recording Sheet (Adult)

44. Calculus (Brothwell 1981)

Position

- O = Occlusal
- D = Distal
- L = Lingual
- B = Buccal
- M = Mesial
- A = All sides

Severity

- F = Flecks
- S = Slight
- ME = Medium
- H = Heavy

8	7	6	5	4	3	2	1	1	2	3	4	5	6	7	8
8	7	6	5	4	3	2	1	1	2	3	4	5	6	7	8

45. Periodontal Disease (Brothwell 1981)

- S = Slight
- M = medium
- C = Considerable

46. Caries (Lukacs 1989)

Small Medium Large

- Occusal
- Mesial
- Distal 3
- Buccal / Labial
- Lingual
- Multiple

47. Abscess

- Internal Drain
- External Drain 15

48. Dental Anomalies

.....

.....

.....

.....

.....

Skeleton Recording Sheet
(Adult)

49. Metrical Data

Femoral Head Diameter >48mm = ♂, <43mm = ♀	L 40.0 47.4	R 48.2
Femoral Bicondylar Width >76mm = ♂, <74mm = ♀	L	R
Humerus Head Diameter >47mm = ♂, <43mm = ♀	L	R 47.7
Radius Head Diameter >23mm = ♂, <21mm = ♀	L	R
Scapula Glenoid Cavity Width >26.6mm = ♂, <26.1mm = ♀	L	R
Clavicle maximum Length >150mm = ♂, <133mm = ♀	L	R

50. Cranial Non-metrics

- Highest Nuchal Line
- Ossicle at Lambda
- Bregmatic Bone
- Access. Lesser Pal. For
- Palatine Torus
- Metopism
- Lambdoid Ossicle
- Coronal Ossicle
- Epipterice Bone
- Ossicle at Asterion
- Parietal Notch Bone
- Fronto-temporo Articulation
- Parietal Foramen
- Access Infraorb. For
- Zygomat. Facial. For
- Frontal. For
- Foramen of Huschke
- Auditory Torus
- Mandibular Torus
- Torus Maxillares
- Precondylar Tubercle
- Foramen Ovale
- Supra-Orbital Foramen
- Postcondylar facet
- Foramen Spinosum
- Posterior Cond. Canal
- Condylar Facet
- Mastoid Foramen
- Ant. Ethmoid Foramen
- Post. Ethmoid Foramen
- Anterior Condylar Canal

Skeleton Recording Sheet (Adult)

53.

left

right

Femur

FeL1 Max. L		452
FeL2 Obl. L		
FeD1 A-P Subtroch DI		
FeD2 M-L Subtroch DI		
FeDs Max. DI Head		
C Midshaft Circ.		
FeE1 Bicond Width		

Tibia

TiL1 Max. L	360	359
TiB1 Bicond Width		
TiD1 A-P DI. Nut. For		
TiD2 M-L DI. Nut. For		

Fibula

FiL1 Max. L		
-------------	--	--

Humerus

HuL1 Max. L		
HuD5 Max. DI Head		
HC Midshaft Circ		

Radius

RaL1 Max. L		
-------------	--	--

Ulna

UiL1 Max. L		
-------------	--	--

Clavicle

CiL1 Max. L		
-------------	--	--

55. Pathological Distribution

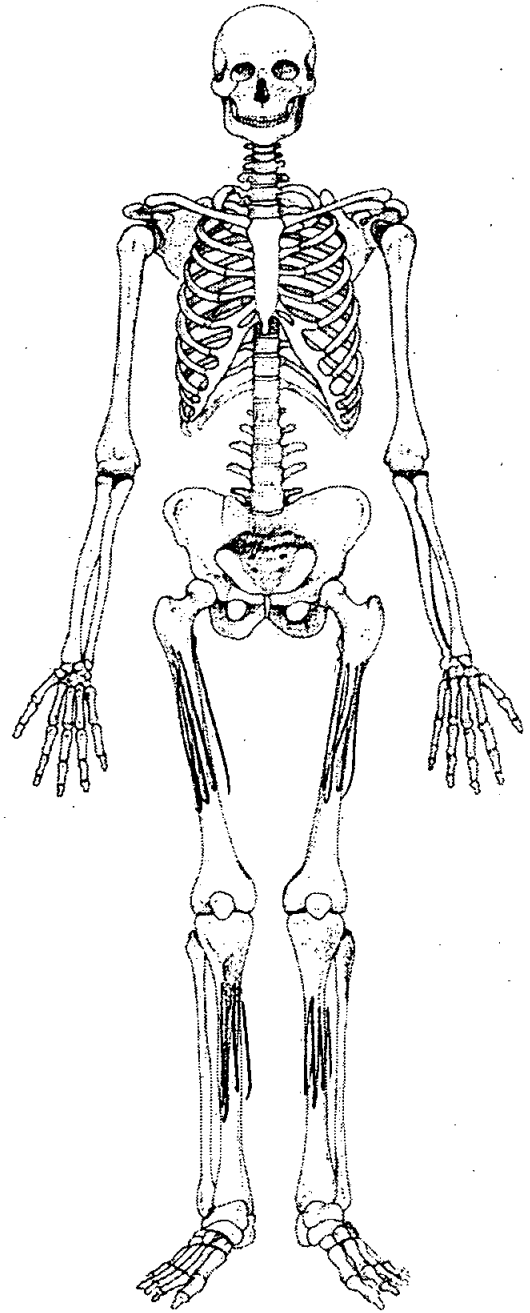
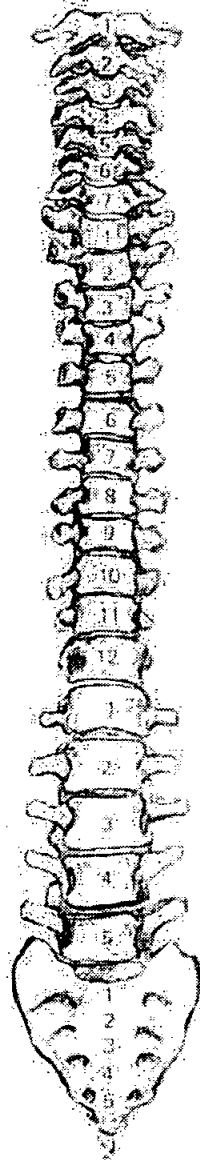
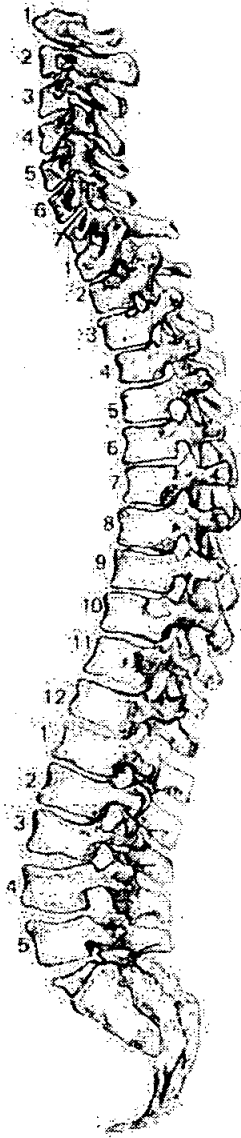

56. Pathological Description

Anterior bowing of the femora, lateral of tibiae,
Healed rickets.

L1-5, T8-12 - Schmorl's nodes

1. Site Name 04/ROO

2. Date of Record

0	5
---	---

0	1
---	---

0	1
---	---

3. Period

4. Skeleton Number

--	--	--	--	--	--	--	--	--	--

674

5. Age 40 =

4	0
---	---

6. Sex (tick one) Male Female Unidentified

7. Stature 172.23 ± 2.99 cm

8. Preservation (tick one) Excellent Good Poor Destroyed

9. Summary of Pathological Conditions

.....

.....

10. Diagram of Bones Present 1

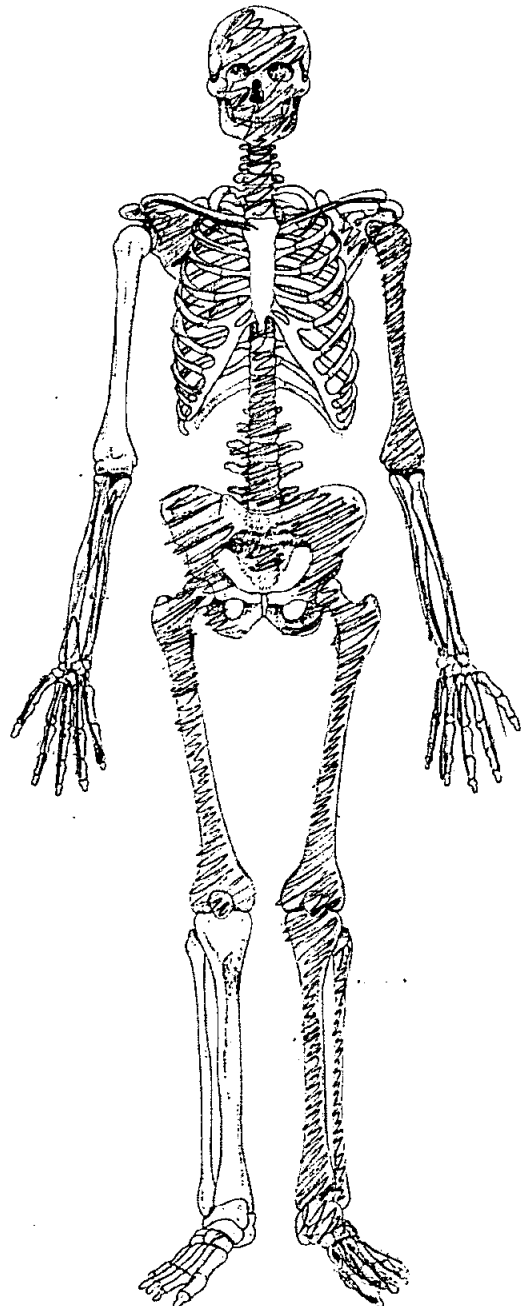
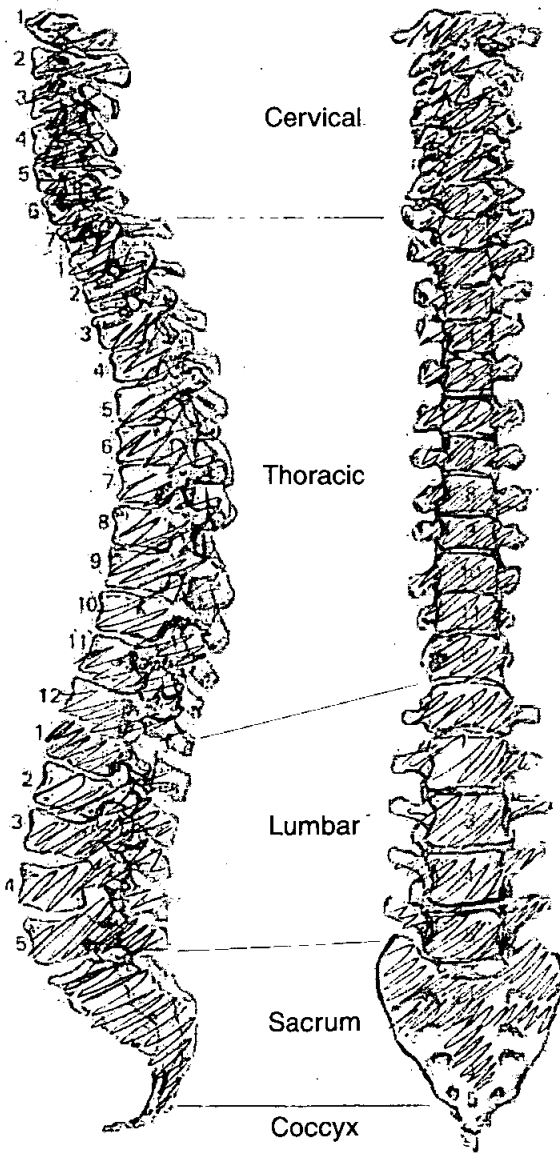

Adult Age Estimation

13. Epiphyseal Fusion

Complete

14. Dental Eruption and Development

25+

15. Dental Attrition

25-35

16. Pubic Symphyses

a. Todd (♂ & ♀)

b. McKern & Stewart (♂)

c. Gilbert and McKern (♀)

d. Suchey Brooks (♂ & ♀)

17. Sternal End of Ribs

18. Cranial Suture Closure

Medium

19. Ilium Auricular Surface

40-44

20. Degenerative Joint Disease

21. Comments

Sexing

Skull

22. Supraorbital Ridges

M

23. Mastoid Processes

M

24. Posterior Zygomatic Arch

M

25. Nuchal Crest/Occipital Protuberance

M?

26. Anterior Mandible

M

27. Orbital Rims

M

Pelvis

28. Sciatic Notch

M?

29. Subpubic Angle

/

30. Subpubic Concavity

M

31. Ischio-Pubic Ramus

/

32. Ventral Arc

/

33. Preauricular Sulcus

F

34. Obturator Foramen

/

35. Pelvic Brim

F

36. Acetabulum

/

37. Ilium Auricular Surface

M

Sacrum

38. Segments

39. Morphology

Sternum

Dentition

40. Permanent

/ = Lost PM X = Lost AM B = Broken C = Caries A = Abscess NP = Not Present
 R = Root Only U = Unerupted E = Erupting PE = Partial Eruption PU = Pulp Exposed
 - = Jaw Not Present

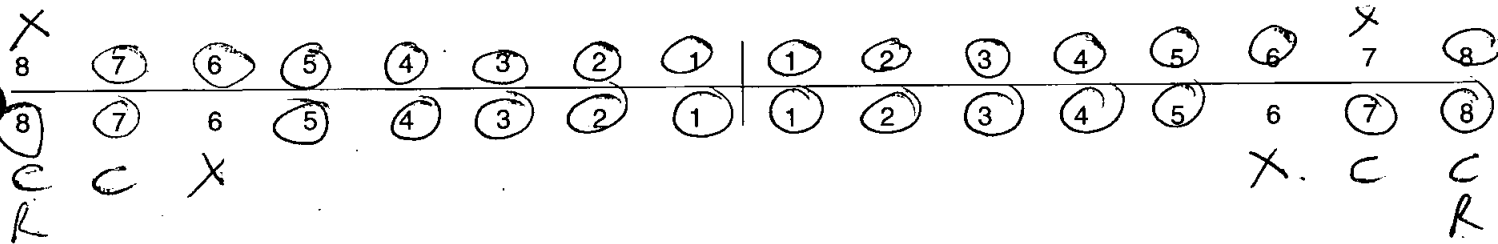

41. Bite

Overbite Underbite Edge to Edge

42. Molar Attrition

M1

M2

M3

Mandible

Maxilla

Left

Right

Left

Right

M1

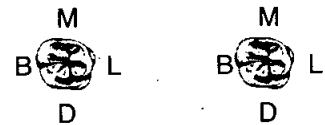
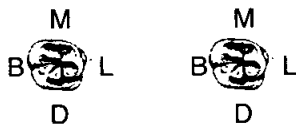

M2



M3



43. Dental Hyoplasia

P = Pit L = Line G = Groove

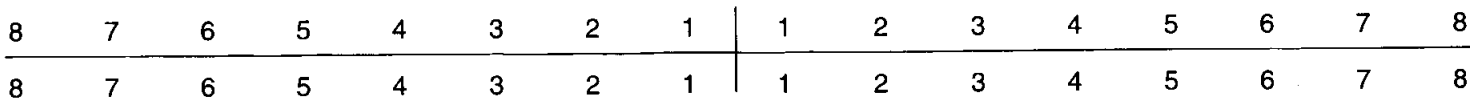

Skeleton Recording Sheet (Adult)

44. Calculus (Brothwell 1981)

Position

- O = Occlusal
- D = Distal
- L = Lingual
- B = Buccal
- M = Mesial
- A = All sides

Severity

- F = Flecks
- S = Slight
- ME = Medium
- H = Heavy

	AS	AS	AS											AS	AS		
8	7	6	5	4	3	2	1	1	2	3	4	5	6	7	8		
8	7	6	5	4	3	2	1	1	2	3	4	5	6	7	8		
						S	S	S	BL	L							
						L	L	L	S	MG							

45. Periodontal Disease (Brothwell 1981)

- S = Slight
- M = medium
- C = Considerable

Both

46. Caries (Lukacs 1989)

Small Medium Large

Occusal
Mesial
Distal
Buccal / Labial
Lingual
Multiple

871178

47. Abscess

Internal Drain
External Drain

48. Dental Anomalies

.....
.....
.....
.....
.....

49. Metrical Data

Femoral Head Diameter >48mm = ♂, <43mm = ♀	L 45.4	R 45.1
Femoral Bicondylar Width >76mm = ♂, <74mm = ♀	L	R
Humerus Head Diameter >47mm = ♂, <43mm = ♀	L 45.6	R
Radius Head Diameter >23mm = ♂, <21mm = ♀	L	R
Scapula Glenoid Cavity Width >26.6mm = ♂, <26.1mm = ♀	L	R
Clavicle maximum Length >150mm = ♂, <133mm = ♀	L	R

50. Cranial Non-metrics

- Highest Nuchal Line
- Ossicle at Lambda
- Bregmatic Bone
- Access. Lesser Pal. For
- Palatine Torus
- Metopism
- Lambdoid Ossicle
- Coronal Ossicle
- Epipteris Bone
- Ossicle at Asterion
- Parietal Notch Bone
- Fronto-temporo Articulation
- Parietal Foramen
- Access Infraorb. For
- Zygomat. Facial. For
- Frontal. For
- Foramen of Huschke
- Auditory Torus
- Mandibular Torus
- Torus Maxillares
- Precondylar Tubercle
- Foramen Ovale
- Supra-Orbital Foramen
- Postcondylar facet
- Foramen Spinosum
- Posterior Cond. Canal
- Condylar Facet
- Mastoid Foramen
- Ant. Ethmoid Foramen
- Post. Ethmoid Foramen
- Anterior Condylar Canal

53.

left

right

Femur

FeL1 Max. L	464	
FeL2 Obl. L		
FeD1 A-P Subtroch DI		
FeD2 M-L Subtroch DI		
FeDs Max. DI Head		
C Midshaft Circ.		
FeE1 Bicond Width		

Tibia

TiL1 Max. L	374	
TiB1 Bicond Width		
TiD1 A-P DI. Nut. For		
TiD2 M-L DI. Nut. For		

Fibula

FIL1 Max. L		
-------------	--	--

Humerus

HuL1 Max. L		
HuD5 Max. DI Head		
HC Midshaft Circ		

Radius

RaL1 Max. L		
-------------	--	--

Ulna

UiL1 Max. L	265	267
-------------	-----	-----

Clavicle

CiL1 Max. L		
-------------	--	--

1. Site Name OL 00

2. Date of Record

17	1	1
----	---	---

3. Period

4. Skeleton Number

675					
-----	--	--	--	--	--

 5. Age

AD

6. Sex (tick one) Male Female Unidentified (Although humerus = large + robust)

7. Stature NP

8. Preservation (tick one) Excellent Good Poor Destroyed

9. Summary of Pathological Conditions None observed

10. Diagram of Bones Present 1

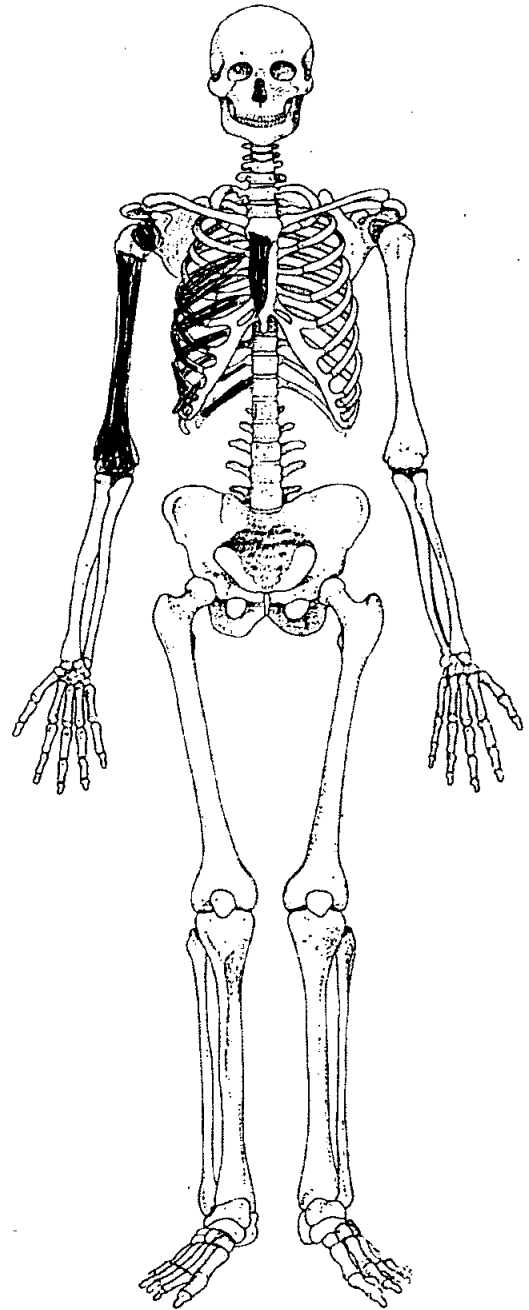
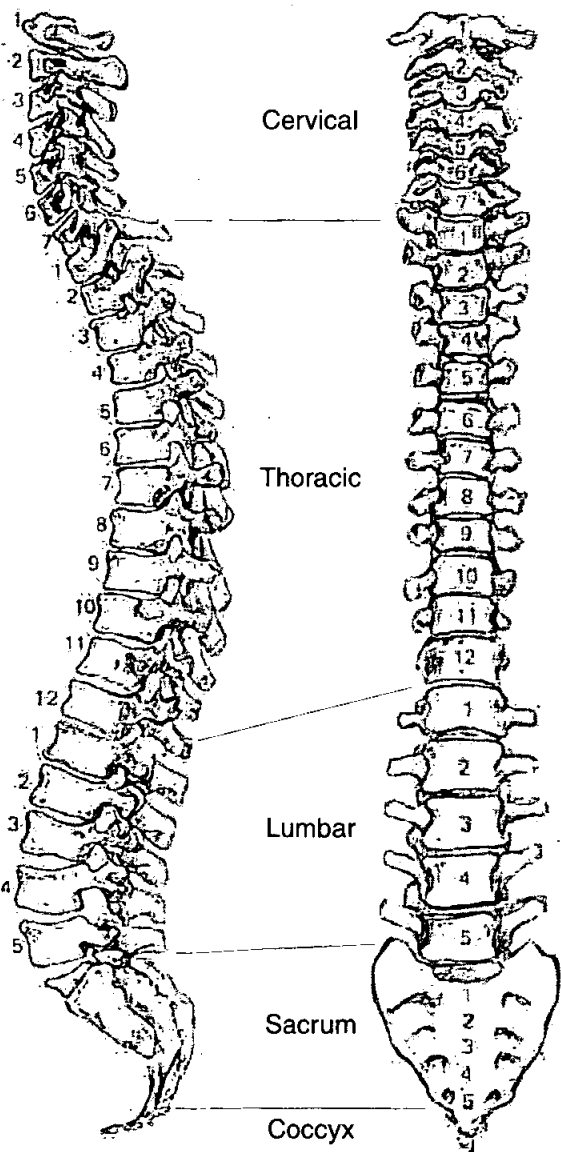

Skeleton Recording Sheet (Adult)

Adult Age Estimation

- 13. Epiphyseal Fusion
- 14. Dental Eruption and Development
- 15. Dental Attrition
- 16. Pubic Symphyses
 - a. Todd (♂ & ♀)
 - b. McKern & Stewart (♂)
 - c. Gilbert and McKern (♀)
 - d. Suchey Brooks (♂ & ♀)

15-20⁺

NP

None evident

- 17. Sternal End of Ribs
- 18. Cranial Suture Closure
- 19. Ilium Auricular Surface
- 20. Degenerative Joint Disease
- 21. Comments

Sexing Skull

- 22. Supraorbital Ridges
- 23. Mastoid Processes
- 24. Posterior Zygomatic Arch
- 25. Nuchal Crest/Occipital Protuberance
- 26. Anterior Mandible
- 27. Orbital Rims

NP

676

1. Site Name

04100

2. Date of Record

08 01 01

3. Period

4. Skeleton Number

676

5. Age

39-54

6. Sex (tick one)

Male Female Unidentified

7. Stature

162.75 ± 3.55 cm

8. Preservation (tick one)

Excellent Good Poor Destroyed

9. Summary of Pathological Conditions

10. Diagram of Bones Present 1

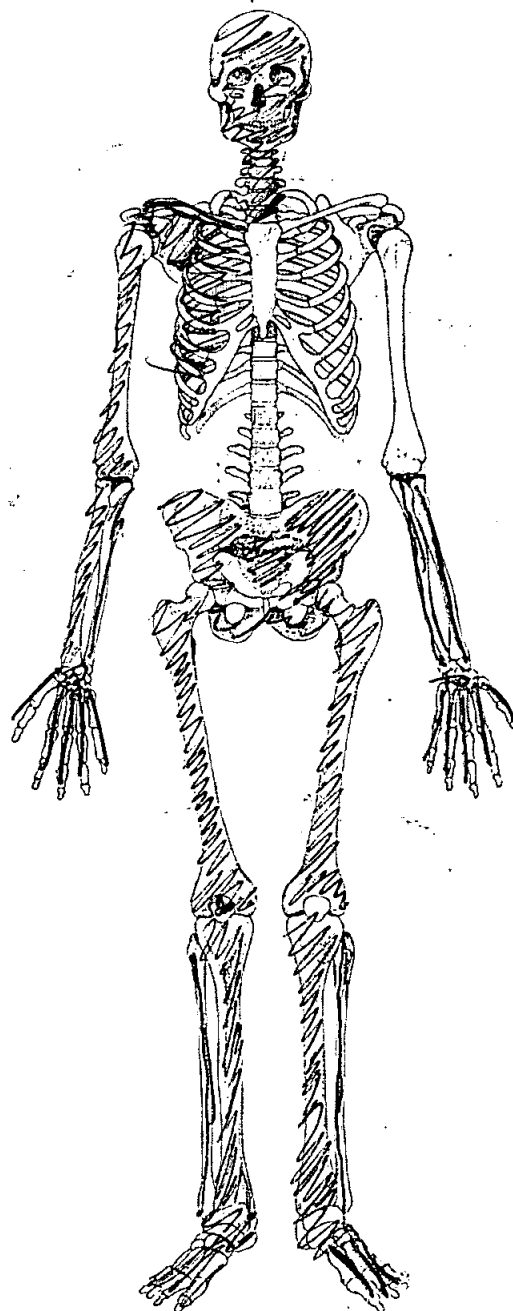
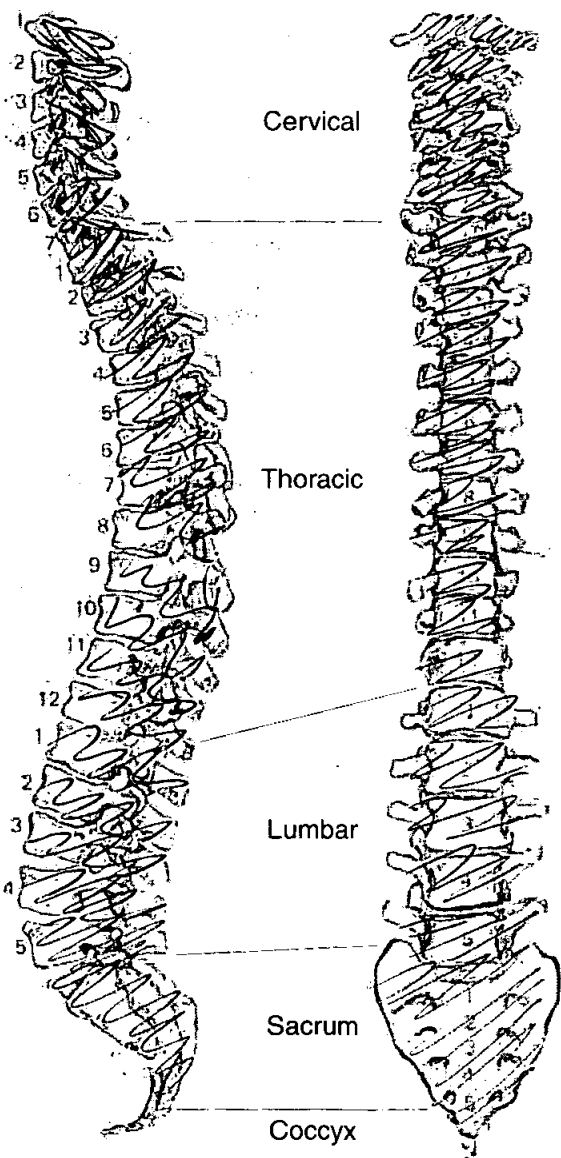

Adult Age Estimation

- 13. Epiphyseal Fusion 25+
- 14. Dental Eruption and Development 25+
- 15. Dental Attrition 25-35
- 16. Pubic Symphyses
 - a. Todd (♂ & ♀)
 - b. McKern & Stewart (♂)
 - c. Gilbert and McKern (♀)
 - d. Suchey Brooks (♂ & ♀)
- 17. Sternal End of Ribs
- 18. Cranial Suture Closure
- 19. Ilium Auricular Surface 37-54
- 20. Degenerative Joint Disease
- 21. Comments

Sexing

Skull

- 22. Supraorbital Ridges M
- 23. Mastoid Processes M
- 24. Posterior Zygomatic Arch M
- 25. Nuchal Crest/Occipital Protuberance F
- 26. Anterior Mandible M F
- 27. Orbital Rims M F

Pelvis

28. Sciatic Notch

F~~??~~?

29. Subpubic Angle

30. Subpubic Concavity

F

31. Ischio-Pubic Ramus

32. Ventral Arc

33. Preauricular Sulcus

m

34. Obturator Foramen

35. Pelvic Brim

F

36. Acetabulum

F

37. Ilium Auricular Surface

F

Sacrum

38. Segments

39. Morphology

F

Sternum

Dentition

40. Permanent

/ = Lost PM X = Lost AM B = Broken C = Caries A = Abscess NP = Not Present
 R = Root Only U = unerupted E = Erupting PE = Partial Eruption PU = Pulp Exposed
 - = Jaw Not Present

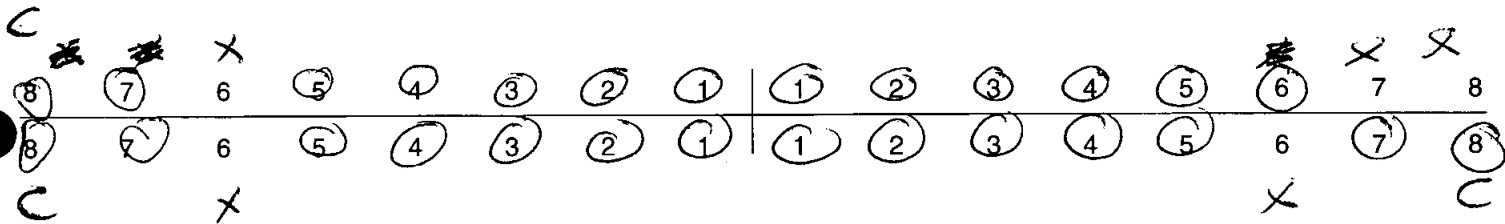

41. Bite

Overbite Underbite Edge to Edge

42. Molar Attrition

M1

M2

M3

Mandible

Maxilla

Left

Right

Left

Right

M1

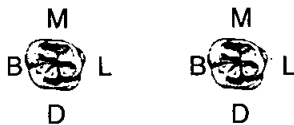

M2



M3



43. Dental Hyoplasia

P = Pit L = Line G = Groove

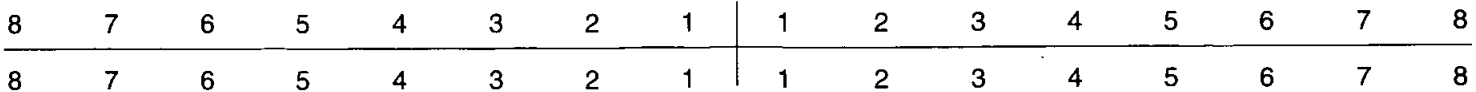

44. Calculus (Brothwell 1981)

Position

- O = Occlusal
- D = Distal
- L = Lingual
- B = Buccal
- M = Mesial
- A = All sides

Severity

- F = Flecks
- S = Slight
- ME = Medium
- H = Heavy

8	7	6	5	4	3	2	1	1	2	3	4	5	6	7	8
8	7	6	5	4	3	2	1	1	2	3	4	5	6	7	8

45. Periodontal Disease (Brothwell 1981)

- S = Slight
- M = medium
- C = Considerable

46. Caries (Lukacs 1989)

	Small	Medium	Large
Occusal	8. 18
Mesial
Distal
Buccal / Labial	3
Lingual
Multiple

47. Abscess

- Internal Drain
- External Drain

48. Dental Anomalies

.....

.....

.....

.....

.....

49. Metrical Data

Femoral Head Diameter >48mm = ♂, <43mm = ♀	L 37.1	R 37.0
Femoral Bicondylar Width >76mm = ♂, <74mm = ♀	L	R
Humerus Head Diameter >47mm = ♂, <43mm = ♀	L	R 38.1
Radius Head Diameter >23mm = ♂, <21mm = ♀	L	R
Scapula Glenoid Cavity Width >26.6mm = ♂, <26.1mm = ♀	L	R
Clavicle maximum Length >150mm = ♂, <133mm = ♀	L	R

50. Cranial Non-metrics

- Highest Nuchal Line
- Ossicle at Lambda
- Bregmatic Bone
- Access. Lesser Pal. For
- Palatine Torus
- Metopism
- Lambdoid Ossicle
- Coronal Ossicle
- Epipteric Bone
- Ossicle at Asterion
- Parietal Notch Bone
- Fronto-temporo Articulation
- Parietal Foramen
- Access Infraorb. For
- Zygomat. Facial. For
- Frontal. For
- Foramen of Huschke
- Auditory Torus
- Mandibular Torus
- Torus Maxillares
- Precondylar Tubercle
- Foramen Ovale
- Supra-Orbital Foramen
- Postcondylar facet
- Foramen Spinosum
- Posterior Cond. Canal
- Condylar Facet
- Mastoid Foramen
- Ant. Ethmoid Foramen
- Post. Ethmoid Foramen
- Anterior Condylar Canal

Skeleton Recording Sheet
(Adult)

53.

left

right

Femur

FeL1 Max. L	414	415
FeL2 Obl. L		
FeD1 A-P Subtroch DI		
FeD2 M-L Subtroch DI		
FeDs Max. DI Head		
C Midshaft Circ.		
FeE1 Bicond Width		

Tibia

TiL1 Max. L	328	330
TiB1 Bicond Width		
TiD1 A-P DI. Nut. For		
TiD2 M-L DI. Nut. For		

Fibula

FiL1 Max. L		
-------------	--	--

Humerus

HuL1 Max. L		302
HuD5 Max. DI Head		
HC Midshaft Circ		

Radius

RaL1 Max. L	215	218
-------------	-----	-----

Ulna

UiL1 Max. L		228
-------------	--	-----

Clavicle

CiL1 Max. L		
-------------	--	--

1. Site Name OLE 00

2. Date of Record 05 01 01

3. Period _____

4. Skeleton Number 677 5. Age 28-35

6. Sex (tick one) Male Female Unidentified

7. Stature 164.3 ± 2.99 cm

8. Preservation (tick one) Excellent Good Poor Destroyed

9. Summary of Pathological Conditions _____

congenital deformity; spina bifida occulta

10. Diagram of Bones Present 1

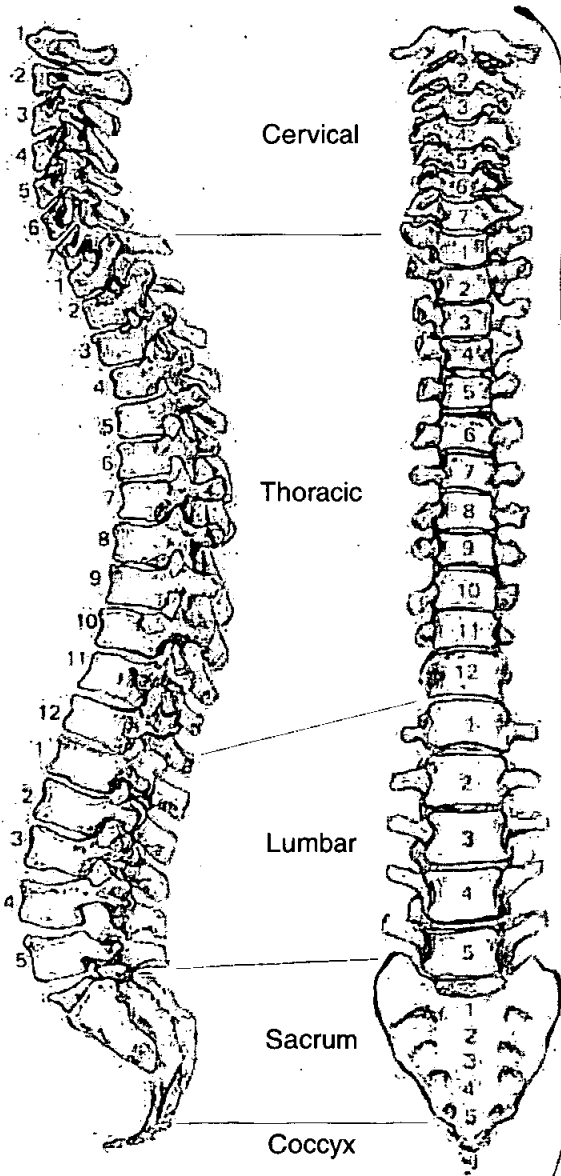

All present & complete

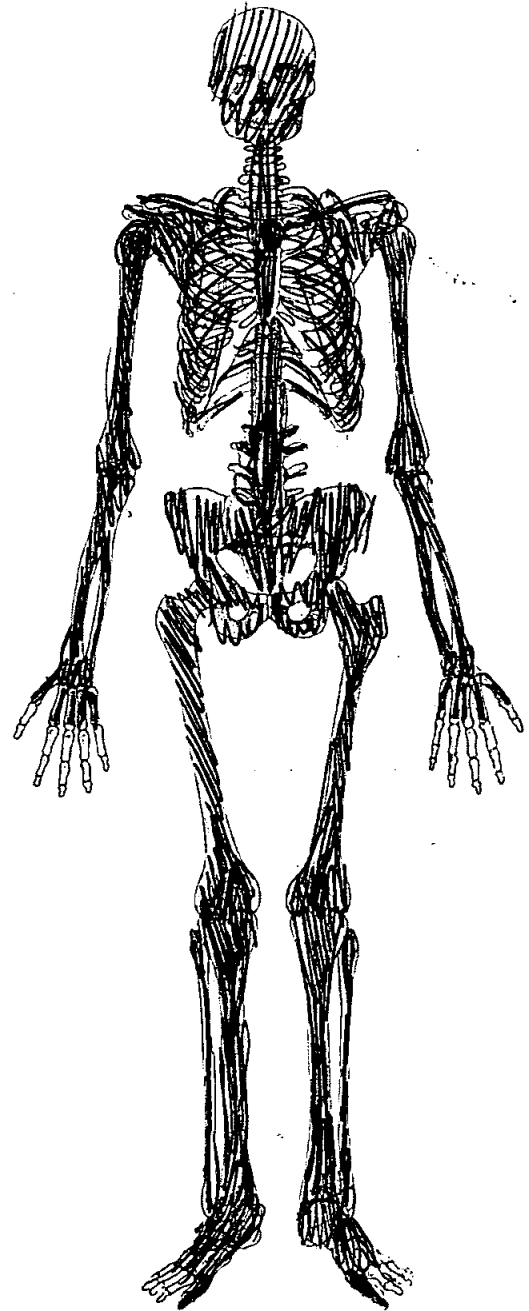

Skeleton Recording Sheet (Adult)

Adult Age Estimation

- 13. Epiphyseal Fusion Fused (+28)
- 14. Dental Eruption and Development
- 15. Dental Attrition 25
- 16. Pubic Symphyses
 - a. Todd (♂ & ♀)
 - b. McKern & Stewart (♂)
 - c. Gilbert and McKern (♀)
 - d. Suchey Brooks (♂ & ♀) ♂ phase III (28 mean)
- 17. Sternal End of Ribs
- 18. Cranial Suture Closure
- 19. Ilium Auricular Surface 30-34
- 20. Degenerative Joint Disease
- 21. Comments

Sexing

Skull

- 22. Supraorbital Ridges M
- 23. Mastoid Processes M?
- 24. Posterior Zygomatic Arch M
- 25. Nuchal Crest/Occipital Protuberance M
- 26. Anterior Mandible M
- 27. Orbital Rims M

Pelvis

28. Sciatic Notch

M

29. Subpubic Angle

M

30. Subpubic Concavity

M

31. Ischio-Pubic Ramus

M

32. Ventral Arc

M?

33. Preauricular Sulcus

M

34. Obturator Foramen

M?

35. Pelvic Brim

F?

36. Acetabulum

F?

37. Ilium Auricular Surface

M?

Sacrum

38. Segments

M

39. Morphology

F?

Sternum

Dentition

40. Permanent

/ = Lost PM X = Lost AM B = Broken C = Caries A = Abscess NP = Not Present
 R = Root Only U = Unerupted E = Erupting PE = Partial Eruption PU = Pulp Exposed
 - = Jaw Not Present

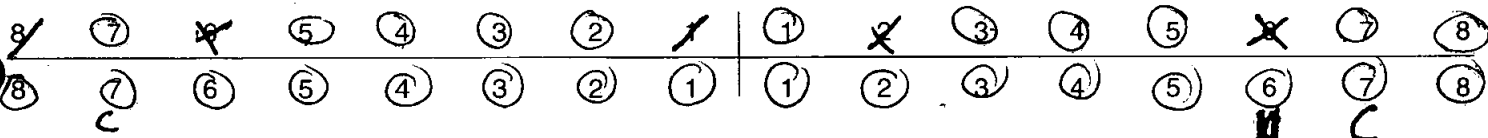

41. Bite Overbite Underbite Edge to Edge

42. Molar Attrition

M1

M2

M3

Mandible

Maxilla

Left

Right

Left

Right

M1

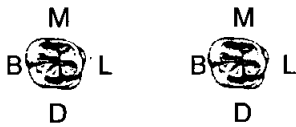

M2



M3



43. Dental Hyoplasia

P = Pit L = Line G = Groove

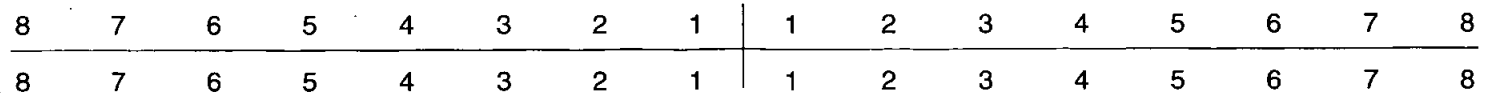

44. Calculus (Brothwell 1981)

Position

- O = Occlusal
- D = Distal
- L = Lingual
- B = Buccal
- M = Mesial
- A = All sides

Severity

- F = Flecks
- S = Slight
- ME = Medium
- H = Heavy

considerable, molars
 both jaws L & B.

8	7	6	5	4	3	2	1	1	2	3	4	5	6	7	8
8	7	6	5	4	3	2	1	1	2	3	4	5	6	7	8

45. Periodontal Disease (Brothwell 1981)

- S = Slight
- M = medium
- C = Considerable

Medium on maxilla
 Slight - Mandible

46. Caries (Lukacs 1989)

Small Medium Large

- Occlusal 7
- Mesial
- Distal
- Buccal / Labial 7
- Lingual
- Multiple

47. Abscess

- Internal Drain
- External Drain

48. Dental Anomalies

.....

.....

.....

.....

.....

Skeleton Recording Sheet
(Adult)

49. Metrical Data

Femoral Head Diameter >48mm = ♂, <43mm = ♀	L 44.0	R 44
Femoral Bicondylar Width >76mm = ♂, <74mm = ♀	L	R
Humerus Head Diameter >47mm = ♂, <43mm = ♀	L 46.5	R 47.5
Radius Head Diameter >23mm = ♂, <21mm = ♀	L	R
Scapula Glenoid Cavity Width >26.6mm = ♂, <26.1mm = ♀	L	R
Clavicle maximum Length >150mm = ♂, <133mm = ♀	L	R

50. Cranial Non-metrics

- Highest Nuchal Line
- Ossicle at Lambda
- Bregmatic Bone
- Access. Lesser Pal. For
- Palatine Torus
- Metopism
- Lambdoid Ossicle
- Coronal Ossicle
- Epipterice Bone
- Ossicle at Asterion
- Parietal Notch Bone
- Fronto-temporo Articulation
- Parietal Foramen
- Access Infraorb. For
- Zygomat. Facial. For
- Frontal. For
- Foramen of Huschke
- Auditory Torus
- Mandibular Torus
- Torus Maxillares
- Precondylar Tubercle
- Foramen Ovale
- Supra-Orbital Foramen
- Postcondylar facet
- Foramen Spinosum
- Posterior Cond. Canal
- Condylar Facet
- Mastoid Foramen
- Ant. Ethmoid Foramen
- Post. Ethmoid Foramen
- Anterior Condylar Canal

AR00 677

Skeleton Recording Sheet (Adult)

53.

left

right

Femur

FeL1 Max. L	434	435
FeL2 Obl. L		
FeD1 A-P Subtroch DI		
FeD2 M-L Subtroch DI		
FeDs Max. DI Head		
C Midshaft Circ.		
FeE1 Bicond Width		

Tibia

TiL1 Max. L	343	339
TiB1 Bicond Width		
TiD1 A-P DI. Nut. For		
TiD2 M-L DI. Nut. For		

Fibula

FiL1 Max. L		8
-------------	--	---

Humerus

HuL1 Max. L	312	314
HuD5 Max. DI Head		
HC Midshaft Circ		

Radius

RaL1 Max. L	227	224
-------------	-----	-----

Ulna

UiL1 Max. L		235
-------------	--	-----

Clavicle

CiL1 Max. L		
-------------	--	--

55. Pathological Distribution

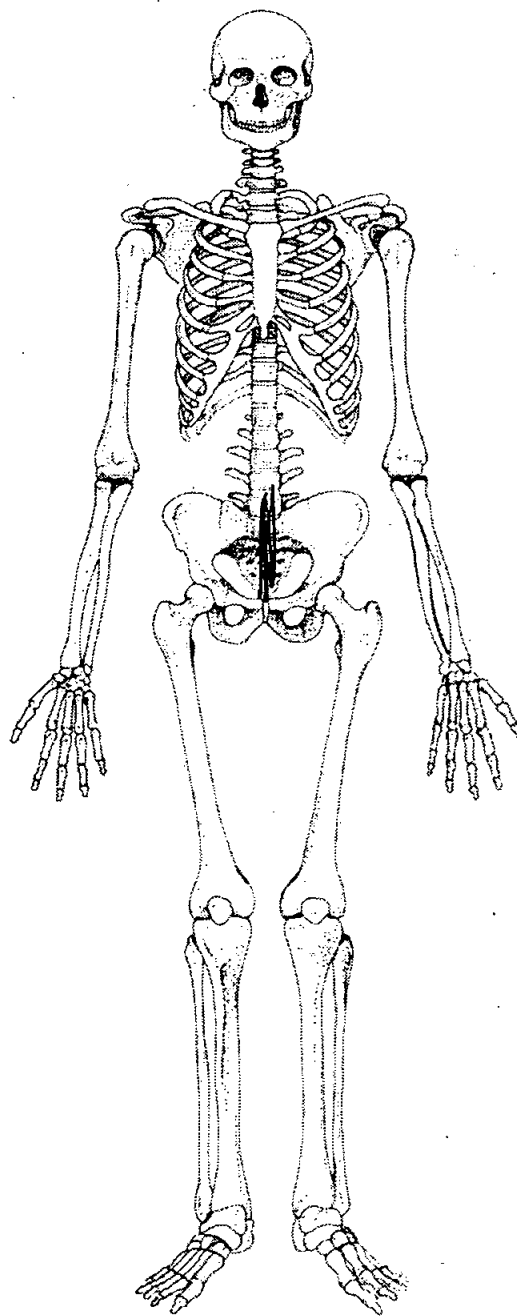
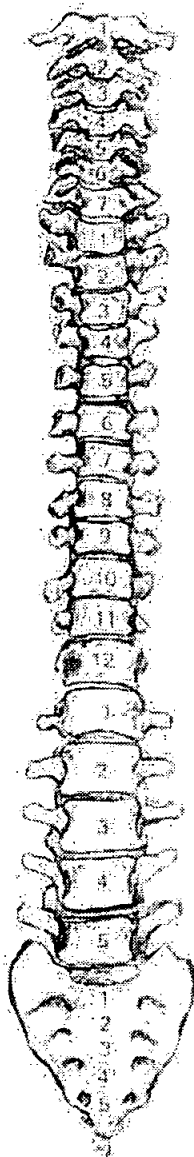
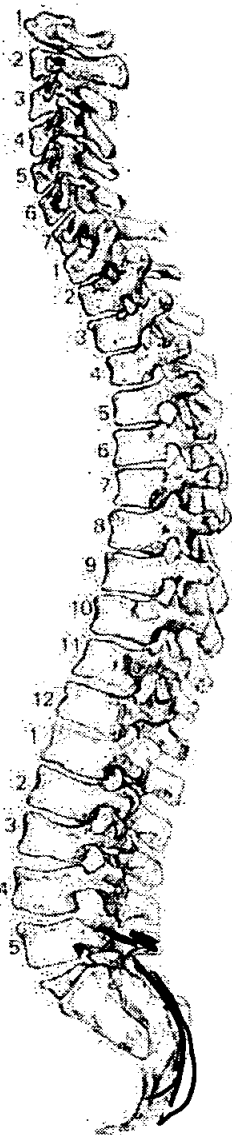

56. Pathological Description

Spinal bifida occulta - canal completely open & the spinal process of 5th lumbar is unfused.

Congenital

1. Site Name OLF 00

2. Date of Record 8 11 11

3. Period

4. Skeleton Number 678

5. Age 9m + 3 wks

6. Preservation (tick one) Excellent Good Poor Destroyed

7. Summary of Pathological Conditions Diaphyseal osteoporosis Scabies

Diagram of Bones Present 1

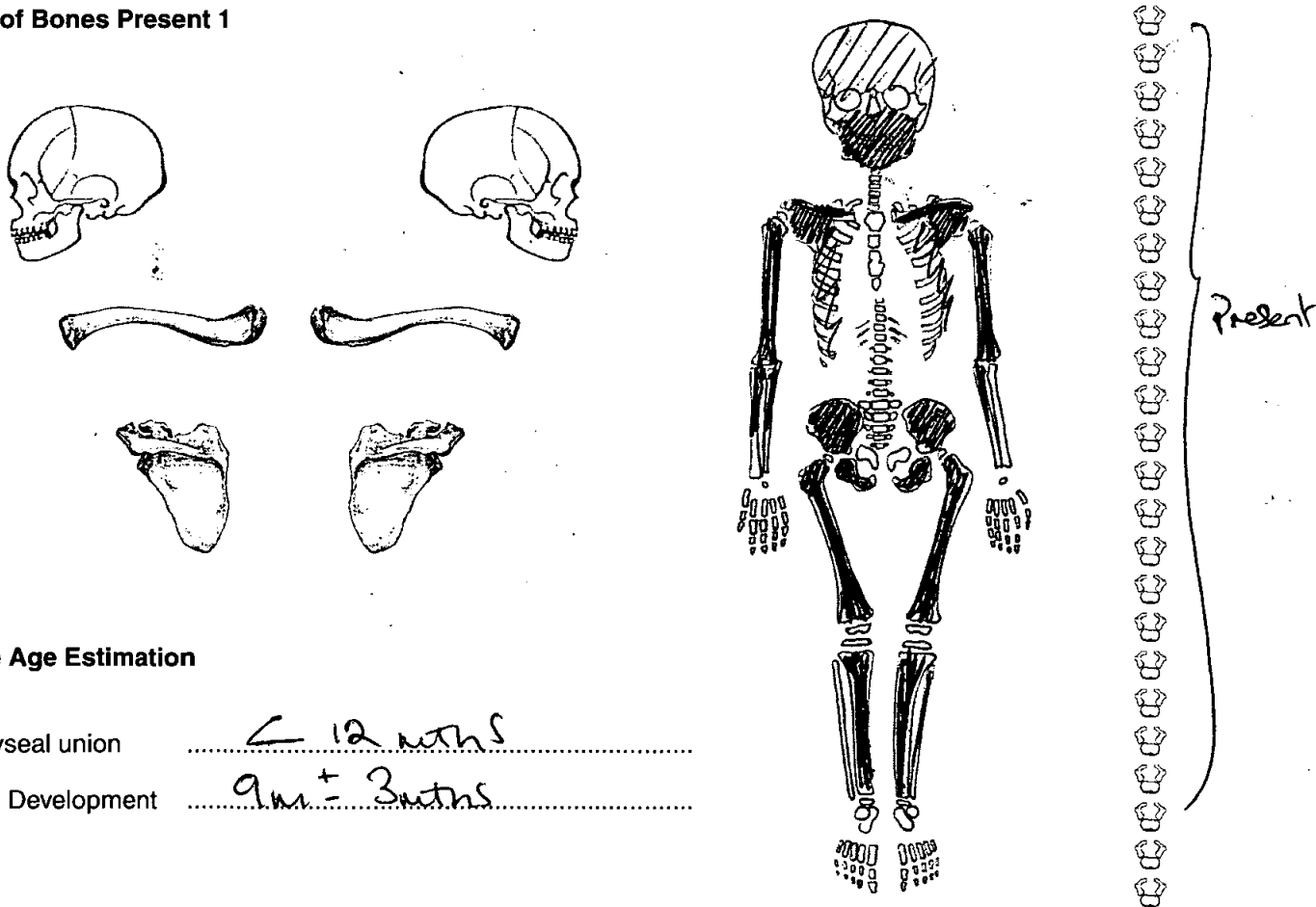

Juvenile Age Estimation

8. Epiphyseal union < 12 mths

9. Dental Development 9m + 3 wks

Postcranial Measurements

	L	R		L	R
10. Humerus Length	<u>85.4</u>	<u>84.8</u>	11. Femur Length	<u>108.6</u>	<u>108.2</u>
12. Ulna Length			13. Ilium Length		
14. Radius Length			15. Fibula Length		
16. Tibia Length	<u>92.2</u>				

17. Comments lg bone age 6 - 18 mths

Skeleton Recording Sheet (Sub Adult)

Dentition

18. Permanent

/ = Lost PM X = Lost AM B = Broken C = Caries A = Abcess NP = Not Present
 R = Root Only U = Unerupted E = Erupting PE = Partial Eruption PU = Pulp Exposed
 - = Jaw Not Present

19. Loose Teeth

Deciduous

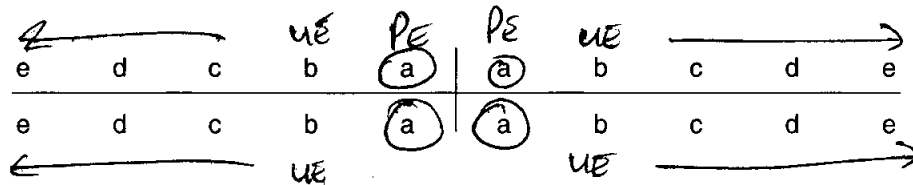

20. Bite

Overbite Underbite Edge to Edge

21. Dental Hyoplasia

P = Pit L = Line G = Groove

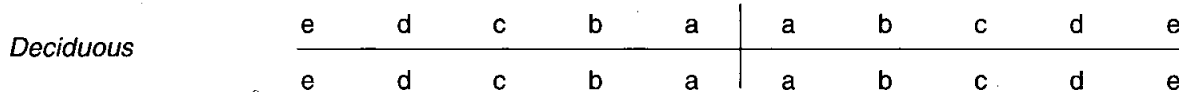

22. Calculus (Brothwell 1981)

Position

O = Occlusal
 D = Distal
 L = Lingual
 B = Buccal
 M = Mesial
 A = All sides

Severity

F = Flecks
 S = Slight
 ME = Medium
 H = Heavy

23. Periodontal Disease (Brothwell 1981)

S = Slight
 M = medium
 C = Considerable

24. Caries (Lukacs 1989)

Small Medium Large

Occusal
 Mesial
 Distal
 Buccal / Labial
 Lingual
 Multiple

Skeleton Recording Sheet (Sub Adult)

25. Abscess

Internal Drain
External Drain

26. Dental Anomalies

.....
.....
.....
.....
.....

27. Pathological distribution

28. Pathological description

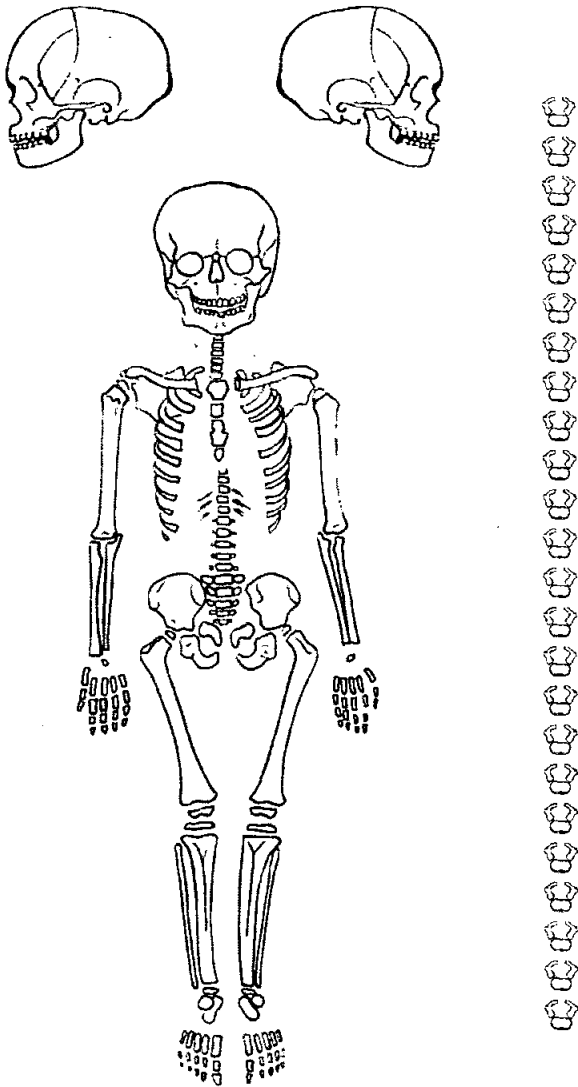

R + L orbit pitted basellar
bone - ? Scurvy

.....
.....
.....
.....
.....
.....
.....
.....
.....
.....
.....
.....
.....
.....
.....
.....
.....
.....
.....
.....
.....
.....

1. Site Name 04200

2. Date of Record 05 01 01

3. Period

4. Skeleton Number 679 5. Age 39-44

6. Sex (tick one) Male Female Unidentified

7. Stature 156.36 ± 3.72 cm

8. Preservation (tick one) Excellent Good Poor Destroyed

9. Summary of Pathological Conditions Non spec infection of radius (skel)
and humerus and x femur

10. Diagram of Bones Present 1

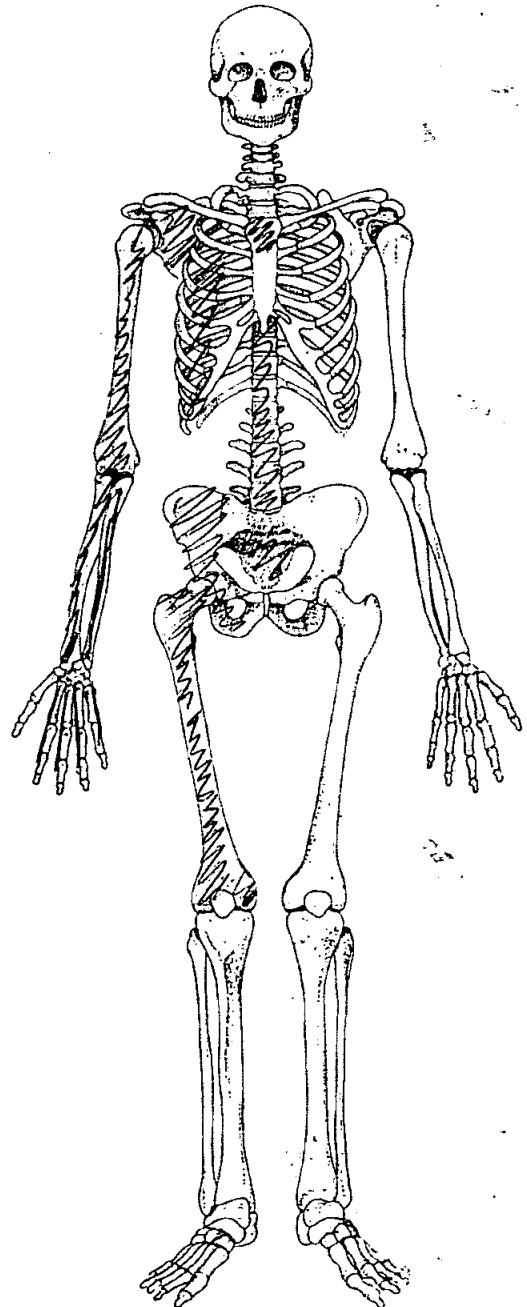
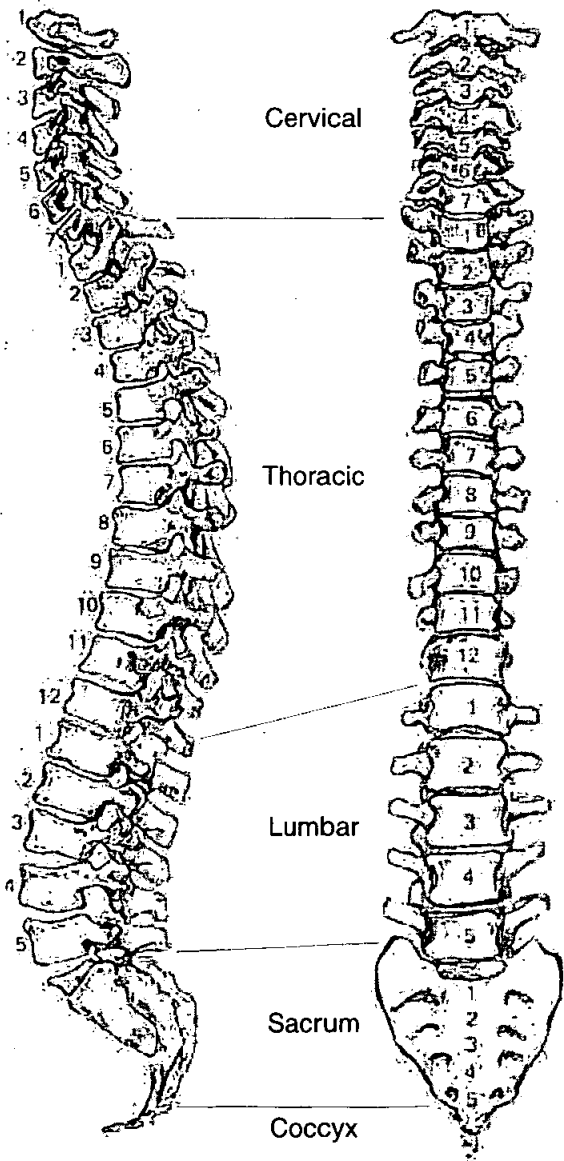

Adult Age Estimation

13. Epiphyseal Fusion

Complete

14. Dental Eruption and Development

/

15. Dental Attrition

/

16. Pubic Symphyses

/

a. Todd (♂ & ♀)

b. McKern & Stewart (♂)

c. Gilbert and McKern (♀)

d. Suchey Brooks (♂ & ♀)

17. Sternal End of Ribs

/

18. Cranial Suture Closure

/

19. Ilium Auricular Surface

39-44

20. Degenerative Joint Disease

21. Comments

Sexing

Skull

22. Supraorbital Ridges

23. Mastoid Processes

24. Posterior Zygomatic Arch

25. Nuchal Crest/Occipital Protuberance

26. Anterior Mandible

27. Orbital Rims

Pelvis

28. Sciatic Notch

M?

29. Subpubic Angle

~~M~~ F?

30. Subpubic Concavity

~~F~~

31. Ischio-Pubic Ramus

F

32. Ventral Arc

33. Preauricular Sulcus

M

34. Obturator Foramen

F

35. Pelvic Brim

F

36. Acetabulum

F?

37. Ilium Auricular Surface

F

Sacrum

38. Segments

39. Morphology

F

Sternum

49. Metrical Data

Femoral Head Diameter >48mm = ♂, <43mm = ♀	L	R 44.4
Femoral Bicondylar Width >76mm = ♂, <74mm = ♀	L	R
Humerus Head Diameter >47mm = ♂, <43mm = ♀	L	R
Radius Head Diameter >23mm = ♂, <21mm = ♀	L	R
Scapula Glenoid Cavity Width >26.6mm = ♂, <26.1mm = ♀	L	R
Clavicle maximum Length >150mm = ♂, <133mm = ♀	L	R

50. Cranial Non-metrics

- Highest Nuchal Line
- Ossicle at Lambda
- Bregmatic Bone
- Access. Lesser Pal. For
- Palatine Torus
- Metopism
- Lambdoid Ossicle
- Coronal Ossicle
- Epipterice Bone
- Ossicle at Asterion
- Parietal Notch Bone
- Fronto-temporo Articulation
- Parietal Foramen
- Access Infraorb. For
- Zygomat. Facial. For
- Frontal. For
- Foramen of Huschke
- Auditory Torus
- Mandibular Torus
- Torus Maxillares
- Precondylar Tubercle
- Foramen Ovale
- Supra-Orbital Foramen
- Postcondylar facet
- Foramen Spinosum
- Posterior Cond. Canal
- Condylar Facet
- Mastoid Foramen
- Ant. Ethmoid Foramen
- Post. Ethmoid Foramen
- Anterior Condylar Canal

53.

left

right

Femur

FeL1 Max. L
FeL2 Obl. L
FeD1 A-P Subtroch DI
FeD2 M-L Subtroch DI
FeDs Max. DI Head
C Midshaft Circ.
FeE1 Bicond Width

	414

Tibia

TiL1 Max. L
TiB1 Bicond Width
TiD1 A-P DI. Nut. For
TiD2 M-L DI. Nut. For

Fibula

FIL1 Max. L

--	--

Humerus

HuL1 Max. L
HuD5 Max. DI Head
HC Midshaft Circ

	307

Radius

RaL1 Max. L

	216
--	-----

Ulna

UIL1 Max. L

--	--

Clavicle

CiL1 Max. L

--	--

55. Pathological Distribution

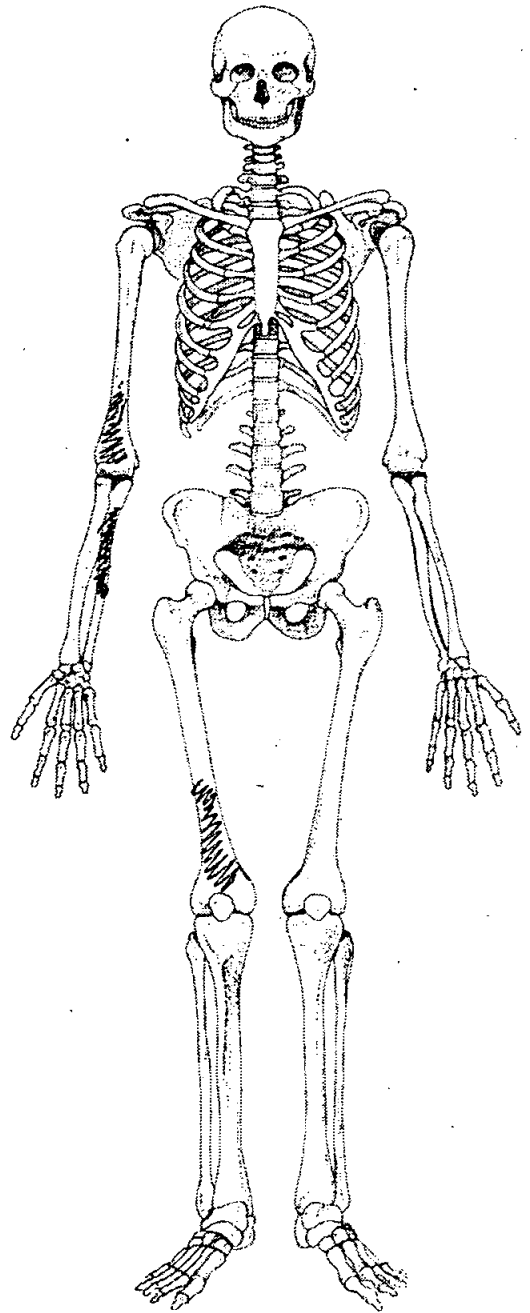
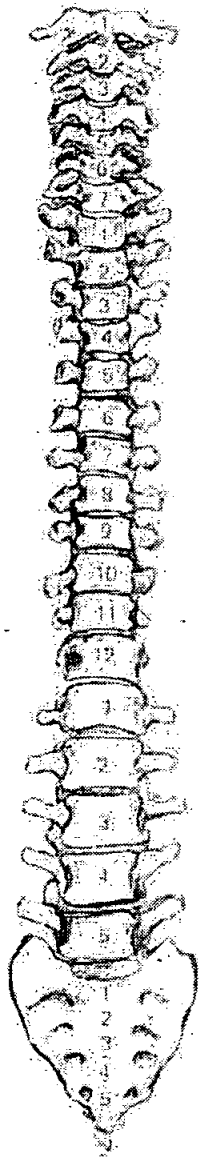
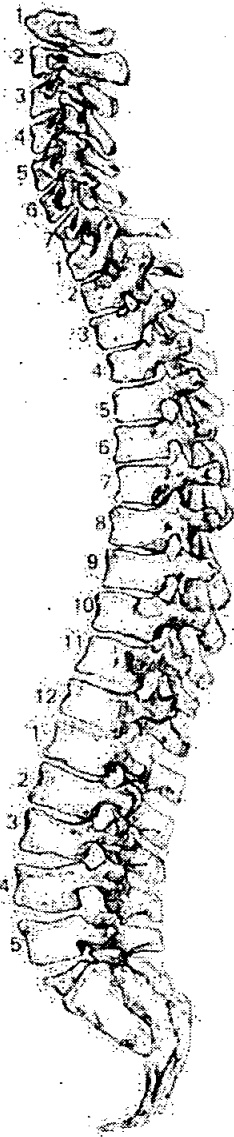

56. Pathological Description

NON SPEC INFECTION OF R HUMERUS, RADIUS &
FEMUR

RADIUS V. THICK IN CENTRE. NOT UCNA

1. Site Name OLR 00

2. Date of Record 22 12 00

3. Period P-M

4. Skeleton Number 680 5. Age 54-63

6. Sex (tick one) Male Female? Unidentified

7. Stature 164.95 ± 3.55

8. Preservation (tick one) Excellent Good Poor Destroyed

9. Summary of Pathological Conditions None observed

10. Diagram of Bones Present 1

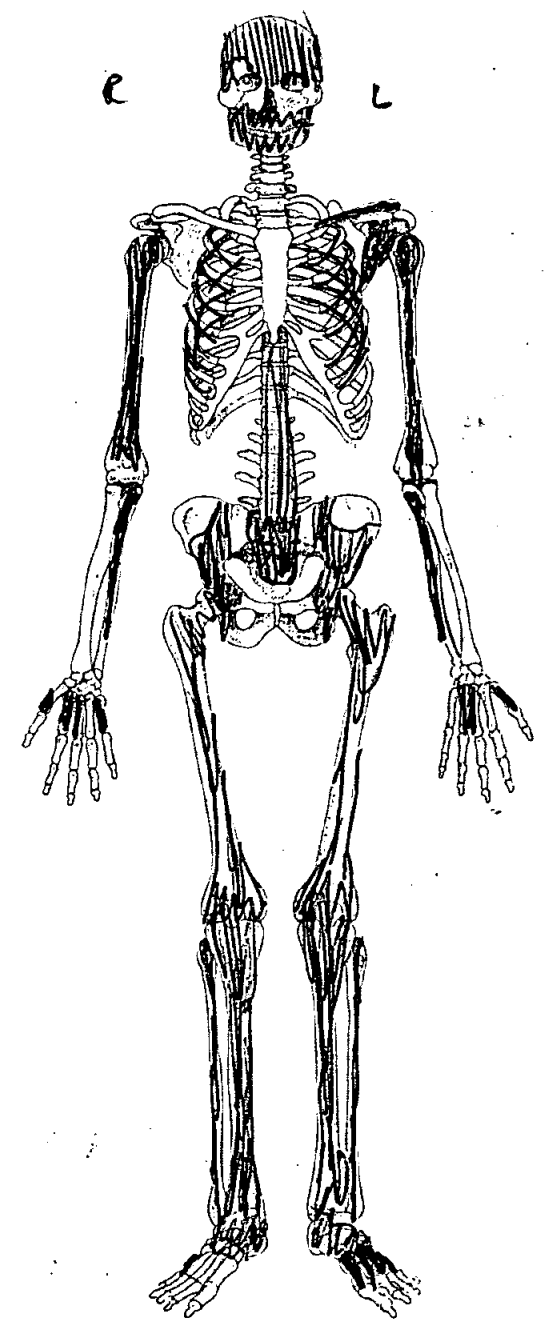
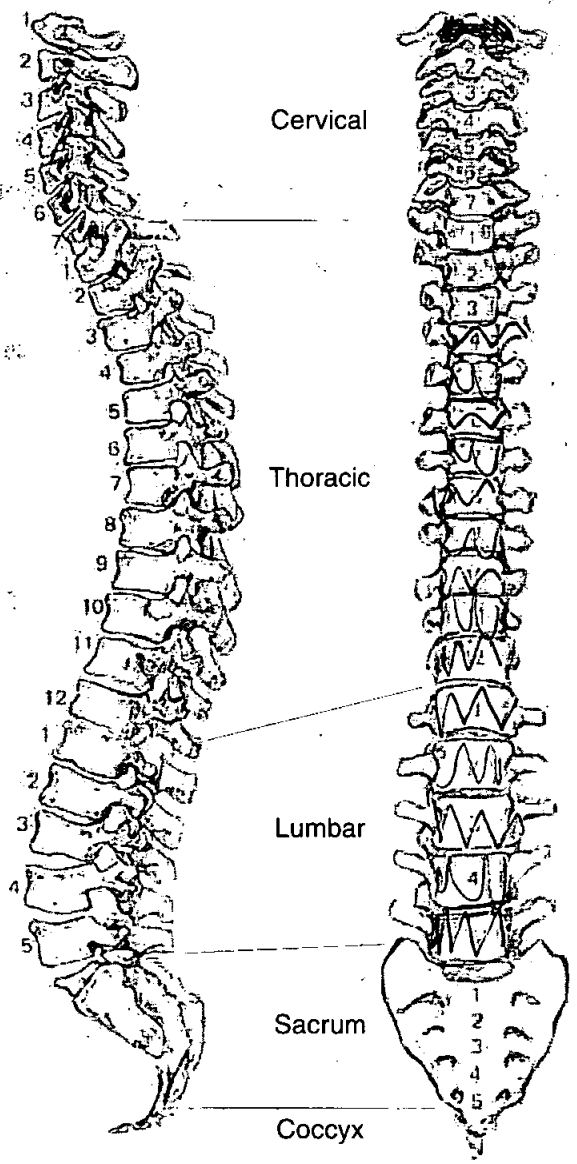

Adult Age Estimation

- 13. Epiphyseal Fusion *fused (+28)*
- 14. Dental Eruption and Development
- 15. Dental Attrition
- 16. Pubic Symphyses

 - a. Todd (♂ & ♀)
 - b. McKern & Stewart (♂)
 - c. Gilbert and McKern (♀)
 - d. Suchey Brooks (♂ & ♀)

- 17. Sternal End of Ribs
- 18. Cranial Suture Closure *All closed (+55)*
- 19. Ilium Auricular Surface *54-63*
- 20. Degenerative Joint Disease
- 21. Comments

**Sexing
Skull**

- 22. Supraorbital Ridges *|*
- 23. Mastoid Processes *M*
- 24. Posterior Zygomatic Arch *M*
- 25. Nuchal Crest/Occipital Protuberance *M?*
- 26. Anterior Mandible *F?*
- 27. Orbital Rims *|*

Skeleton Recording Sheet (Adult)

Pelvis

28. Sciatic Notch

F

29. Subpubic Angle

|

30. Subpubic Concavity

|

31. Ischio-Pubic Ramus

|

32. Ventral Arc

|

33. Preauricular Sulcus

F

34. Obturator Foramen

|

35. Pelvic Brim

|

36. Acetabulum

F?

37. Ilium Auricular Surface

F?

Sacrum

38. Segments

39. Morphology

Sternum

Skeleton Recording Sheet (Adult)

Dentition

40. Permanent

/ = Lost PM X = Lost AM B = Broken C = Caries A = Abscess NP = Not Present
 R = Root Only U = Unerupted E = Erupting PE = Partial Eruption PU = Pulp Exposed
 - = Jaw Not Present

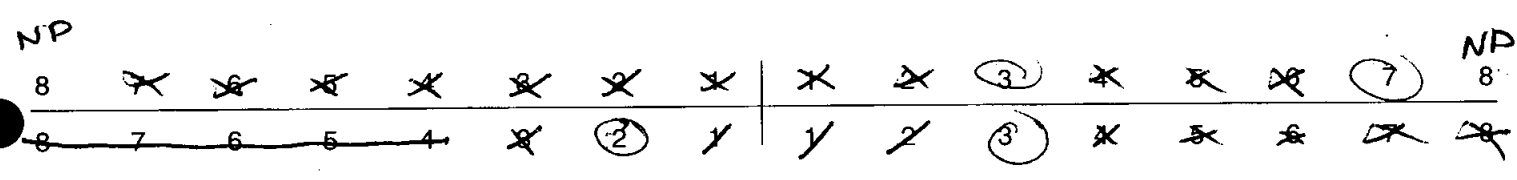

41. Bite Overbite Underbite Edge to Edge

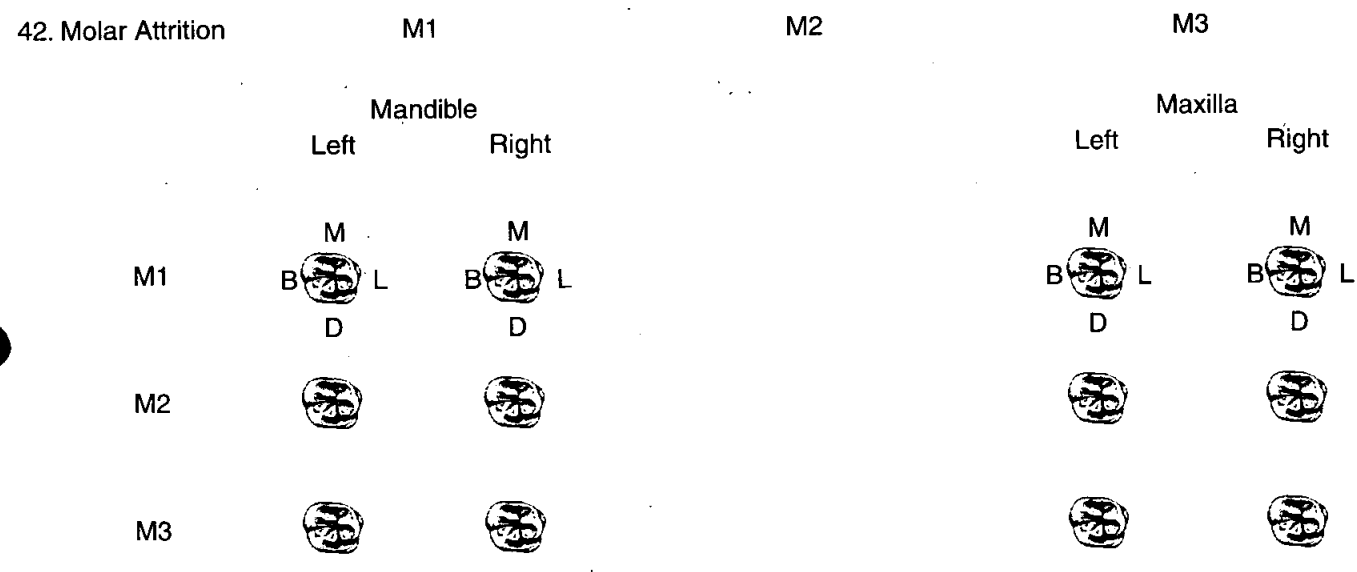

43. Dental Hyoplasia

P = Pit L = Line G = Groove

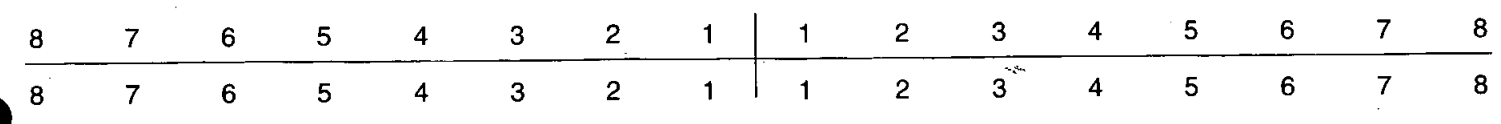

Skeleton Recording Sheet (Adult)

44. Calculus (Brothwell 1981)

Position

- O = Occlusal
- D = Distal
- L = Lingual
- B = Buccal
- M = Mesial
- A = All sides

Severity

- F = Flecks
- S = Slight
- ME = Medium
- H = Heavy

8	7	6	5	4	3	2	1	1	2	3	4	5	6	7	8
8	7	6	5	4	3	2	1	1	2	3	4	5	6	7	8

45. Periodontal Disease (Brothwell 1981)

- S = Slight
- M = medium
- C = Considerable

considerable both jaws

46. Caries (Lukacs 1989)

Small Medium Large

- Occlusal
- Mesial
- Distal
- Buccal / Labial
- Lingual
- Multiple

47. Abscess

- Internal Drain
- External Drain

48. Dental Anomalies

.....

.....

.....

.....

.....

Skeleton Recording Sheet
(Adult)

49. Metrical Data

Femoral Head Diameter >48mm = ♂, <43mm = ♀	L 42.75 mm	R 44 mm
Femoral Bicondylar Width >76mm = ♂, <74mm = ♀	L	R
Humerus Head Diameter >47mm = ♂, <43mm = ♀	L	R 38 mm
Radius Head Diameter >23mm = ♂, <21mm = ♀	L	R
Scapula Glenoid Cavity Width >26.6mm = ♂, <26.1mm = ♀	L	R
Clavicle maximum Length >150mm = ♂, <133mm = ♀	L	R

50. Cranial Non-metrics

- Highest Nuchal Line
- Ossicle at Lambda
- Bregmatic Bone
- Access. Lesser Pal. For
- Palatine Torus
- Metopism
- Lambdoid Ossicle
- Coronal Ossicle
- Epipteric Bone
- Ossicle at Asterion
- Parietal Notch Bone
- Fronto-temporo Articulation
- Parietal Foramen
- Access Infraorb. For
- Zygomat. Facial. For
- Frontal. For
- Foramen of Huschke
- Auditory Torus
- Mandibular Torus
- Torus Maxillares
- Precondylar Tubercle
- Foramen Ovale
- Supra-Orbital Foramen
- Postcondylar facet
- Foramen Spinosum
- Posterior Cond. Canal
- Condylar Facet
- Mastoid Foramen
- Ant. Ethmoid Foramen
- Post. Ethmoid Foramen
- Anterior Condylar Canal

Skeleton Recording Sheet (Adult)

53.

left

right

Femur

FeL1 Max. L	456	454
FeL2 Obl. L		
FeD1 A-P Subtroch DI		
FeD2 M-L Subtroch DI		
FeDs Max. DI Head		
C Midshaft Circ.		
FeE1 Bicond Width		

Tibia

TiL1 Max. L	348	
TiB1 Bicond Width		
TiD1 A-P DI. Nut. For		
TiD2 M-L DI. Nut. For		

Fibula

FiL1 Max. L		
-------------	--	--

Humerus

HuL1 Max. L		
HuD5 Max. DI Head		
HC Midshaft Circ		

Radius

RaL1 Max. L		
-------------	--	--

Ulna

UiL1 Max. L		
-------------	--	--

Clavicle

CiL1 Max. L		
-------------	--	--

58. Spinal Joint Disease (key to previous table)

OP = OSTEOPHYTES

PO = POROSITY

SN = SCHMORL'S NODES

EB = EBURNATION

1 = SUP. BODY

2 = INF. BODY

LEFT: 3 = SUP. PROC

4 = INF. PROC

5 = TRANS. PROC

6 = COSTAL FACETS

RIGHT: 7 = SUP. PROC

8 = INF. PROC

9 = TRANS. PROC

10 = COSTAL FACETS

59. Further notes

Extra bones:

Left 1-5 mt

Right 1st, 3rd, 5th mt

R+L cuboid

R+L Lateral cuneiform

R+L 3rd Mc

R Patella

All adult +
 same individual.

Possibly Male

(large & robust

679 or 681 ?

681

1. Site Name OLR 00

2. Date of Record 11 01 01

3. Period _____

4. Skeleton Number 681

5. Age M7 A SD+

6. Sex (tick one) Male Female Unidentified

7. Stature 178.34 ± 2.99 cm

8. Preservation (tick one) Excellent Good Poor Destroyed

9. Summary of Pathological Conditions
S/D
AMTL
Healed fracture L. 10th rib

10. Diagram of Bones Present 1

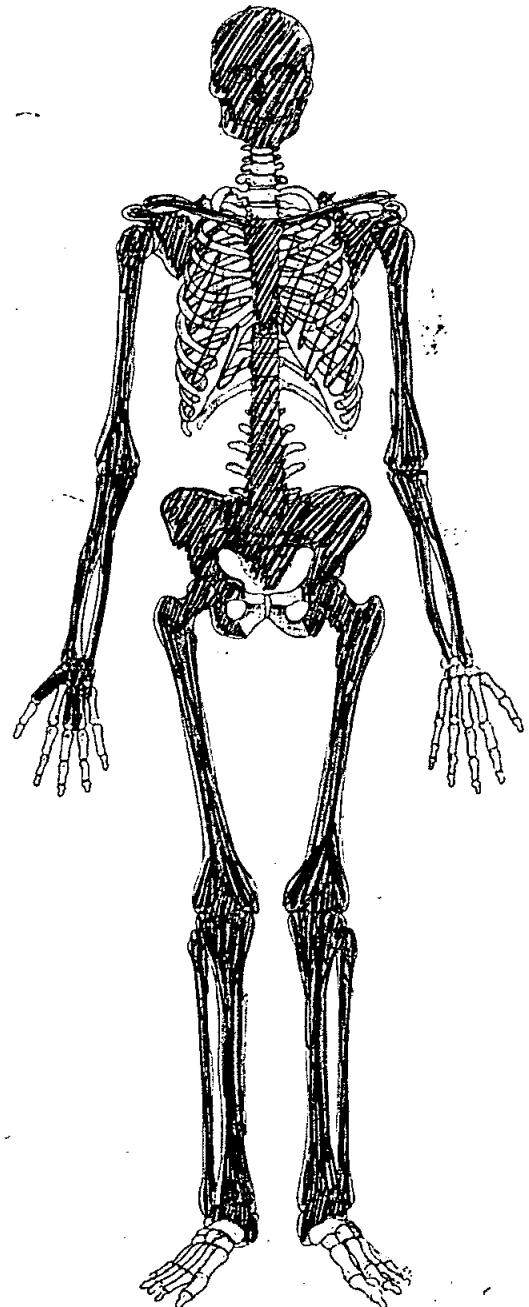
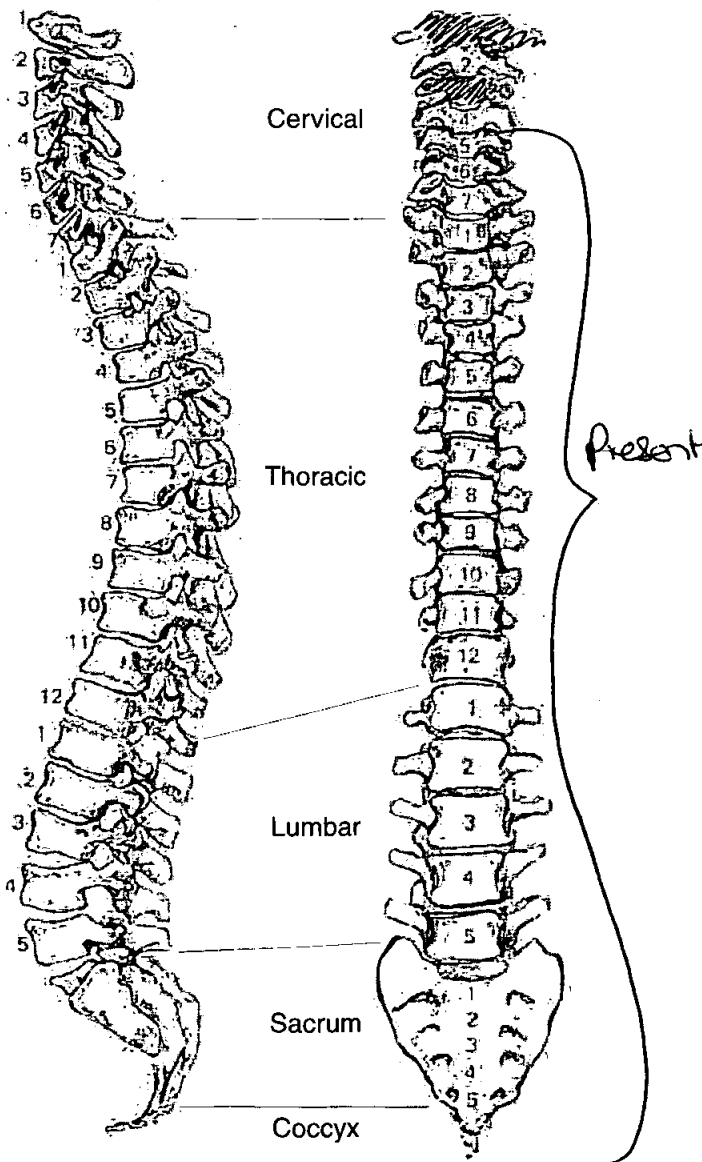

Skeleton Recording Sheet (Adult)

Adult Age Estimation

13. Epiphyseal Fusion

25-28+

14. Dental Eruption and Development

All below 6st A.M.

15. Dental Attrition

16. Pubic Symphyses

NP

a. Todd (♂ & ♀)

b. McKern & Stewart (♂)

c. Gilbert and McKern (♀)

d. Suchey Brooks (♂ & ♀)

17. Sternal End of Ribs

18. Cranial Suture Closure

19. Ilium Auricular Surface

60+

20. Degenerative Joint Disease

SJD

21. Comments

Sexing

Skull

22. Supraorbital Ridges

Male

23. Mastoid Processes

Male

24. Posterior Zygomatic Arch

Male

25. Nuchal Crest/Occipital Protuberance

female

26. Anterior Mandible

Male

27. Orbital Rims

Male

Skeleton Recording Sheet (Adult)

Pelvis

28. Sciatic Notch *Female*

29. Subpubic Angle *NP*

30. Subpubic Concavity

31. Ischio-Pubic Ramus

32. Ventral Arc

33. Preauricular Sulcus *Plate*

34. Obturator Foramen *Plate*

35. Pelvic Brim *Plate*

36. Acetabulum *Plate*

37. Ilium Auricular Surface *Plate*

Sacrum

38. Segments *Plate*

39. Morphology *Plate*

Sternum

Skeleton Recording Sheet (Adult)

Dentition

40. Permanent

/ = Lost PM X = Lost AM B = Broken C = Caries A = Abscess NP = Not Present
 R = Root Only U = Unerupted E = Erupting PE = Partial Eruption PU = Pulp Exposed
 - = Jaw Not Present

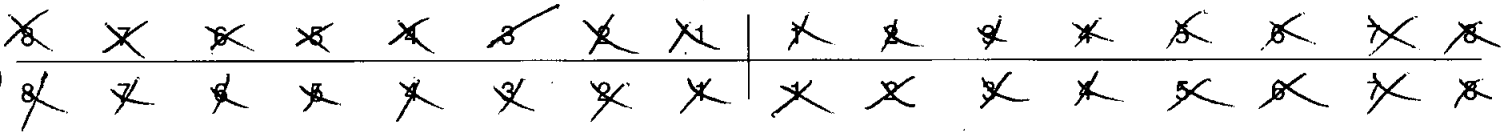

41. Bite

Overbite Underbite Edge to Edge

42. Molar Attrition

M1

M2

M3

Mandible

Maxilla

Left

Right

Left

Right

M1

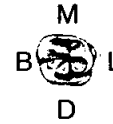
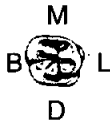

M2



M3



43. Dental Hyoplasia

P = Pit L = Line G = Groove

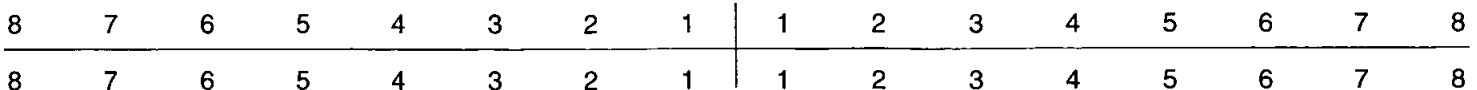

Skeleton Recording Sheet (Adult)

44. Calculus (Brothwell 1981)

Position

- O = Occlusal
- D = Distal
- L = Lingual
- B = Buccal
- M = Mesial
- A = All sides

Severity

- F = Flecks
- S = Slight
- ME = Medium
- H = Heavy

8	7	6	5	4	3	2	1	1	2	3	4	5	6	7	8
8	7	6	5	4	3	2	1	1	2	3	4	5	6	7	8

45. Periodontal Disease (Brothwell 1981)

- S = Slight
- M = medium
- C = Considerable

46. Caries (Lukacs 1989)

Small Medium Large

- Occusal
- Mesial
- Distal
- Buccal / Labial
- Lingual
- Multiple

47. Abscess

- Internal Drain
- External Drain

48. Dental Anomalies

.....

.....

.....

.....

.....

**Skeleton Recording Sheet
(Adult)**

49. Metrical Data

Femoral Head Diameter >48mm = ♂, <43mm = ♀	L 53.1	R 51.8
Femoral Bicondylar Width >76mm = ♂, <74mm = ♀	L	R
Humerus Head Diameter >47mm = ♂, <43mm = ♀	L	R
Radius Head Diameter >23mm = ♂, <21mm = ♀	L	R
Scapula Glenoid Cavity Width >26.6mm = ♂, <26.1mm = ♀	L	R
Clavicle maximum Length >150mm = ♂, <133mm = ♀	L	R

50. Cranial Non-metrics

- Highest Nuchal Line
- Ossicle at Lambda
- Bregmatic Bone
- Access. Lesser Pal. For
- Palatine Torus
- Metopism
- Lambdoid Ossicle
- Coronal Ossicle
- Epipteric Bone
- Ossicle at Asterion
- Parietal Notch Bone
- Fronto-temporo Articulation
- Parietal Foramen
- Access Infraorb. For
- Zygomat. Facial. For
- Frontal. For
- Foramen of Huschke
- Auditory Torus
- Mandibular Torus
- Torus Maxillares
- Precondylar Tubercle
- Foramen Ovale
- Supra-Orbital Foramen *Both bridge + access on R.*
- Postcondylar facet
- Foramen Spinosum
- Posterior Cond. Canal
- Condylar Facet
- Mastoid Foramen
- Ant. Ethmoid Foramen
- Post. Ethmoid Foramen
- Anterior Condylar Canal

Skeleton Recording Sheet (Adult)

51. Humerus

	unsided	left	right
septal aperture	<input type="text"/>	<input type="text"/>	<input type="text"/>
supra-conyloid process	<input type="text"/>	<input type="text"/>	<input type="text"/>

Scapula

supra-scapular foramen/notch	<input type="text"/>	<input type="text"/>	<input type="text"/>
acromial articular facet	<input type="text"/>	<input type="text"/>	<input type="text"/>

Atlas

facet form double/single	<input type="text"/>	<input type="text"/>	<input type="text"/>
lateral bridge	<input type="text"/>	<input type="text"/>	<input type="text"/>
posterior bridge	<input type="text"/>	<input type="text"/>	<input type="text"/>
transverse foramen biparite	<input type="text"/>	<input type="text"/>	<input type="text"/>

Pelvis

accessory facets	<input type="text"/>	<input type="text"/>	<input type="text"/>
------------------	----------------------	----------------------	----------------------

Sacrum

accessory facets	<input type="text"/>	<input type="text"/>	<input type="text"/>
spina bifida occulta	<input type="text"/>	<input type="text"/>	<input type="text"/>

Femur

allen's fossa	<input type="text"/>	<input type="text"/>	<input type="text"/>
polirier's facet	<input type="text"/>	<input type="text"/>	<input type="text"/>
plaque	<input type="text"/>	<input checked="" type="checkbox"/>	<input type="text"/>
third trochanter	<input type="text"/>	<input type="text"/>	<input type="text"/>
hypotrochanteric fossa	<input type="text"/>	<input type="text"/>	<input type="text"/>
exostois in trochanteric fossa	<input type="text"/>	<input type="text"/>	<input type="text"/>

Patella

vastus notch	<input type="text"/>	<input type="text"/>	<input type="text"/>
vastus fossa	<input type="text"/>	<input type="text"/>	<input type="text"/>
emarginate patella	<input type="text"/>	<input type="text"/>	<input type="text"/>

Tibia

facet form double	<input type="text"/>	<input type="text"/>	<input type="text"/>
facet form single	<input type="text"/>	<input type="text"/>	<input type="text"/>

Calcaneus

facet form double	<input type="text"/>	<input checked="" type="checkbox"/>	<input checked="" type="checkbox"/>
facet form single	<input type="text"/>	<input type="text"/>	<input type="text"/>

Skeleton Recording Sheet (Adult)

53.

left

right

Femur

FeL1 Max. L	492	↔	488
FeL2 Obl. L			
FeD1 A-P Subtroch DI			
FeD2 M-L Subtroch DI			
FeDs Max. DI Head			
C Midshaft Circ.			
FeEI Bicond Width			

Tibia

TiL1 Max. L	397		385
TiB1 Bicond Width			
TiD1 A-P DI. Nut. For			
TiD2 M-L DI. Nut. For			

Fibula

FIL1 Max. L			
-------------	--	--	--

Humerus

HuL1 Max. L			
HuD5 Max. DI Head			
HC Midshaft Circ			

Radius

RaL1 Max. L			
-------------	--	--	--

Ulna

UiL1 Max. L			
-------------	--	--	--

Clavicle

CiL1 Max. L			
-------------	--	--	--

55. Pathological Distribution

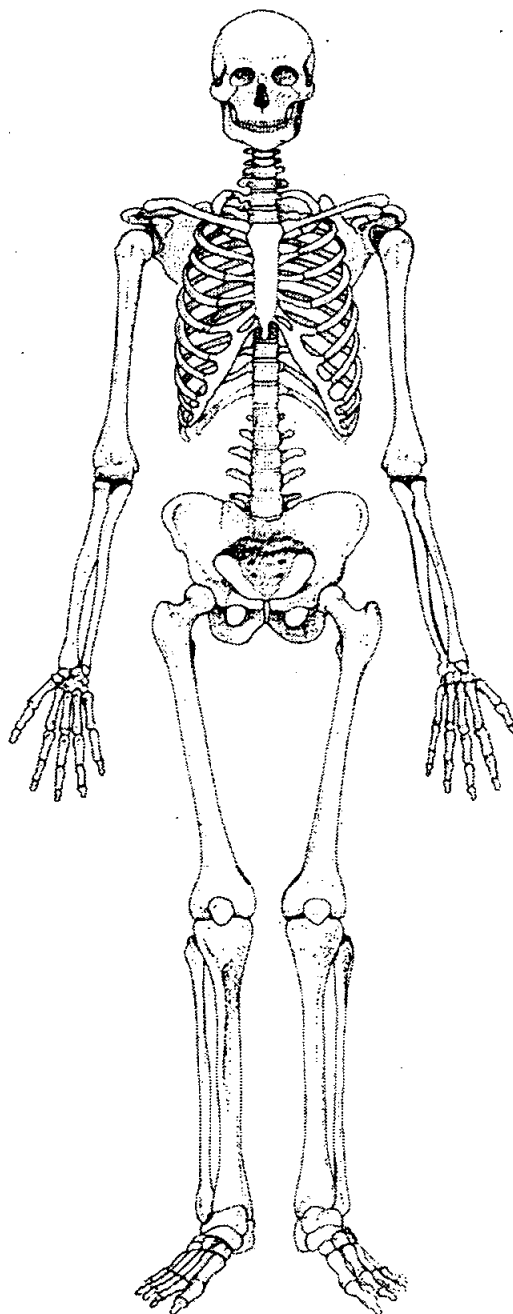
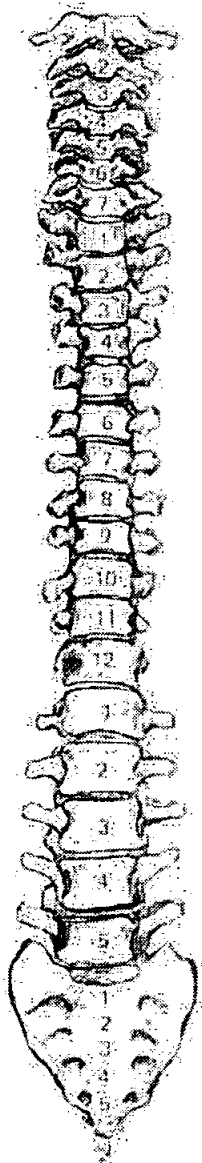
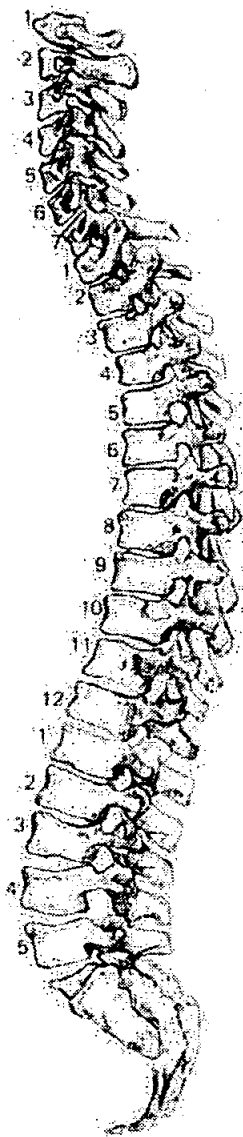

56. Pathological Description

Healed fracture L. 10th rib
SJD

57. Spinal Joint Disease (for key and recording method see over)

		1	2	3	4	5	6	7	8	9	10
C1	OP PO SN EB	✓ ✓									
C2	OP PO SN EB										
C3	OP PO SN EB										
C4	OP PO SN EB										
C5	OP PO SN EB	✓	✓ ✓								
C6	OP PO SN EB	✓ ✓	✓ ✓								
C7	OP PO SN EB	✓	✓								
T1	OP PO SN EB										
T2	OP PO SN EB										
T3	OP PO SN EB										
T4	OP PO SN EB		✓								
T5	OP PO SN EB										
T6	OP PO SN EB		✓ ✓ ✓								
T7	OP PO SN EB	✓					✓				✓
T8	OP PO SN EB	✓ ✓	✓								
T9	OP PO SN EB	✓ ✓	✓ ✓ ✓								
T10	OP PO SN EB	✓ ✓ ✓	✓ ✓ ✓								
T11	OP PO SN EB	✓ ✓ ✓	✓ ✓ ✓								
T12	OP PO SN EB	✓	✓ ✓				✓ ✓				✓
L1	OP PO SN EB		✓ ✓ ✓								
L2	OP PO SN EB		✓								
L3	OP PO SN EB	✓	✓								
L4	OP PO SN EB	✓		✓				✓	✓		
L5	OP PO SN EB		✓					✓ ✓	✓		

1. Site Name OLR 00

2. Date of Record 21 12 09

3. Period P-M

4. Skeleton Number 682 5. Age 21-46

6. Sex (tick one) Male Female Unidentified

7. Stature 179.9 ± 2.99 cm

8. Preservation (tick one) Excellent Good Poor Destroyed

9. Summary of Pathological Conditions
Trauma - Spondylolysis (5th lumbar)

10. Diagram of Bones Present 1

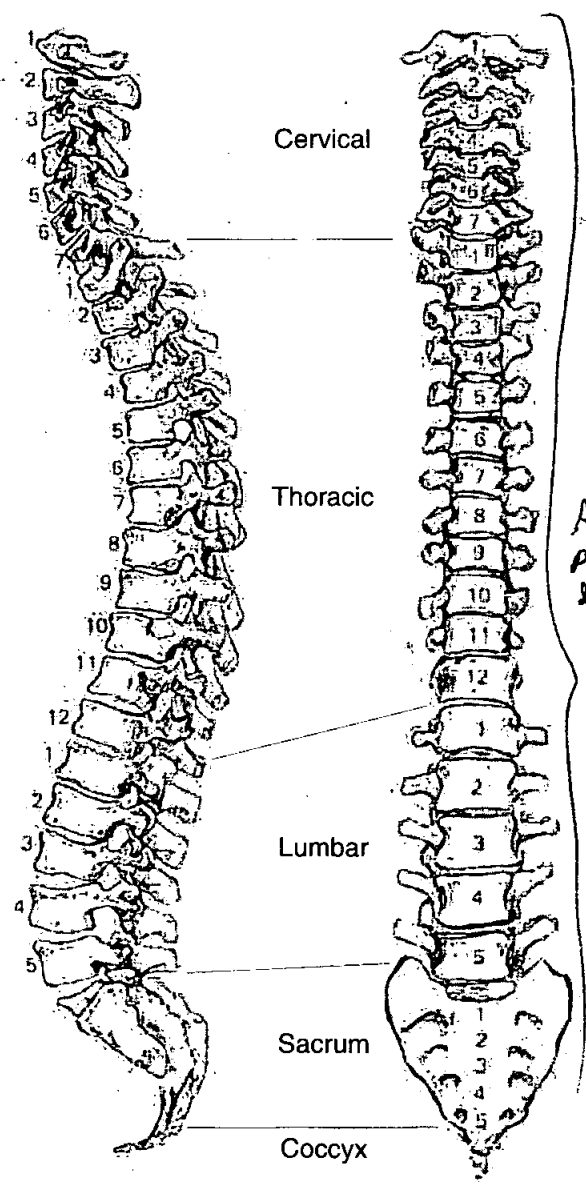

All present & complete

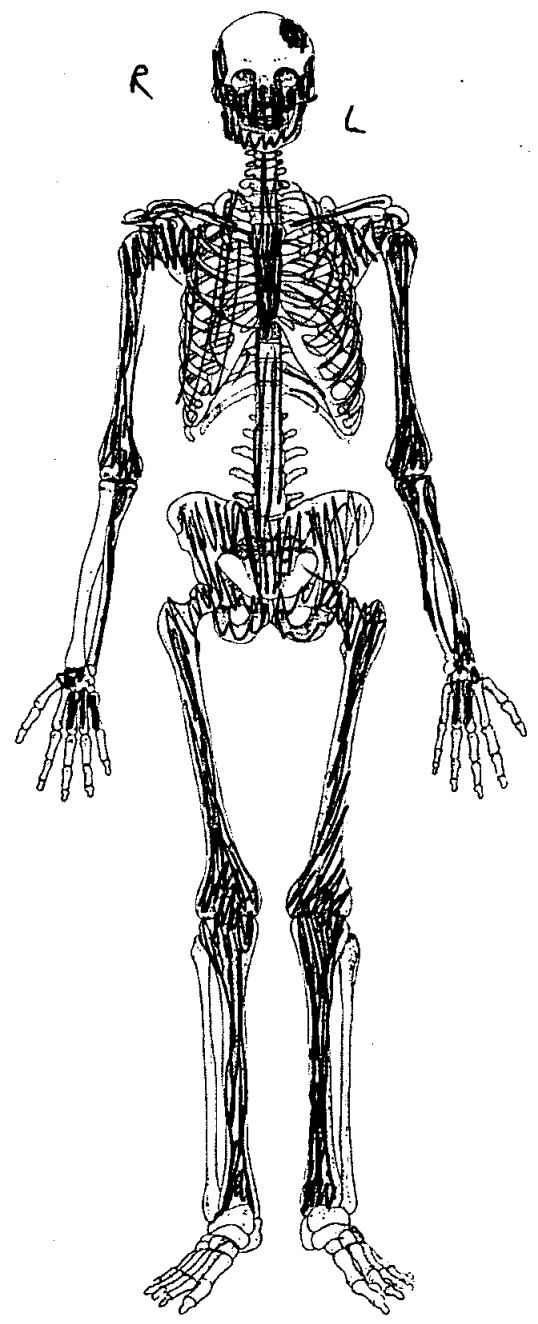

Skeleton Recording Sheet (Adult)

Adult Age Estimation

- 13. Epiphyseal Fusion Fused (+28)
- 14. Dental Eruption and Development
- 15. Dental Attrition 25
- 16. Pubic Symphyses
 - a. Todd (♂ & ♀)
 - b. McKern & Stewart (♂)
 - c. Gilbert and McKern (♀)
 - d. Suchey Brooks (♂ & ♀) ♂ stage III (mean 28.7) 21-46
- 17. Sternal End of Ribs
- 18. Cranial Suture Closure
- 19. Ilium Auricular Surface 35 ~~40~~
- 20. Degenerative Joint Disease
- 21. Comments

Sexing

Skull

- 22. Supraorbital Ridges —
- 23. Mastoid Processes F?
- 24. Posterior Zygomatic Arch F
- 25. Nuchal Crest/Occipital Protuberance M
- 26. Anterior Mandible M
- 27. Orbital Rims —

Skeleton Recording Sheet (Adult)

Pelvis

28. Sciatic Notch

M?

29. Subpubic Angle

M

30. Subpubic Concavity

M

31. Ischio-Pubic Ramus

M

32. Ventral Arc

M

33. Preauricular Sulcus

M

34. Obturator Foramen

M

35. Pelvic Brim

M?

36. Acetabulum

M

37. Ilium Auricular Surface

M

Sacrum

38. Segments

M

39. Morphology

M

Sternum

Dentition

40. Permanent

/ = Lost PM X = Lost AM B = Broken C = Caries A = Abscess NP = Not Present
 R = Root Only U = Unerupted E = Erupting PE = Partial Eruption PU = Pulp Exposed
 - = Jaw Not Present

8	X	X	X	R 4	3	2	X		1	2	3	4	X	X	X	8
8	7	6	5	4	3	2	1		1	2	3	4	5	6	X	8

41. Bite Overbite Underbite Edge to Edge

42. Molar Attrition

		M1			M2			M3	
		Mandible				Maxilla			
		Left		Right		Left		Right	
M1		M B L D		M B L D		M B L D		M B L D	
M2									
M3									

43. Dental Hyoplasia

P = Pit L = Line G = Groove

8	7	6	5	4	3	2	1		1	2	3	4	5	6	7	8
8	7	6	5	4	3	2	1		1	2	3	4	5	6	7	8

Skeleton Recording Sheet (Adult)

44. Calculus (Brothwell 1981)

Position

- O = Occlusal
- D = Distal
- L = Lingual
- B = Buccal
- M = Mesial
- A = All sides

Severity

- F = Flecks
- S = Slight
- ME = Medium
- H = Heavy

Medium ~~S~~ Lingual, all teeth on mandible
Slight buccal, all teeth on mandible.

8	7	6	5	4	3	2	1	1	2	3	4	5	6	7	8
8	7	6	5	4	3	2	1	1	2	3	4	5	6	7	8

45. Periodontal Disease (Brothwell 1981)

- S = Slight
- M = medium
- C = Considerable

Slight both jaws

46. Caries (Lukacs 1989)

Small Medium Large

- Occlusal
- Mesial
- Distal
- Buccal / Labial
- Lingual
- Multiple

47. Abscess

- Internal Drain
- External Drain

48. Dental Anomalies

.....

.....

.....

.....

.....

Skeleton Recording Sheet
(Adult)

49. Metrical Data

Femoral Head Diameter >48mm = ♂, <43mm = ♀	L 48.5 mm	R 48.75 mm
Femoral Bicondylar Width >76mm = ♂, <74mm = ♀	L	R
Humerus Head Diameter >47mm = ♂, <43mm = ♀	L 45 mm	R 46 mm
Radius Head Diameter >23mm = ♂, <21mm = ♀	L	R
Scapula Glenoid Cavity Width >26.6mm = ♂, <26.1mm = ♀	L	R
Clavicle maximum Length >150mm = ♂, <133mm = ♀	L	R

50. Cranial Non-metrics

- Highest Nuchal Line
- Ossicle at Lambda
- Bregmatic Bone
- Access. Lesser Pal. For
- Palatine Torus
- Metopism
- Lambdoid Ossicle
- Coronal Ossicle
- Epipteric Bone
- Ossicle at Asterion
- Parietal Notch Bone
- Fronto-temporo Articulation
- Parietal Foramen
- Access Infraorb. For
- Zygomat. Facial. For
- Frontal. For
- Foramen of Huschke
- Auditory Torus
- Mandibular Torus
- Torus Maxillares
- Precondylar Tubercle
- Foramen Ovale
- Supra-Orbital Foramen
- Postcondylar facet
- Foramen Spinosum
- Posterior Cond. Canal
- Condylar Facet
- Mastoid Foramen
- Ant. Ethmoid Foramen
- Post. Ethmoid Foramen
- Anterior Condylar Canal

Skeleton Recording Sheet (Adult)

53.

left

right

Femur

FeL1 Max. L	493 mm	492
FeL2 Obl. L		
FeD1 A-P Subtroch DI		
FeD2 M-L Subtroch DI		
FeDs Max. DI Head		
C Midshaft Circ.		
FeEI Bicond Width		

Tibia

TiL1 Max. L	404	404
TiB1 Bicond Width		
TiD1 A-P DI. Nut. For		
TiD2 M-L DI. Nut. For		

Fibula

FIL1 Max. L		
-------------	--	--

Humerus

HuL1 Max. L	357	356
HuD5 Max. DI Head		
HC Midshaft Circ		

Radius

RaL1 Max. L	251	
-------------	-----	--

Ulna

UiL1 Max. L		271
-------------	--	-----

Clavicle

CiL1 Max. L		
-------------	--	--

55. Pathological Distribution

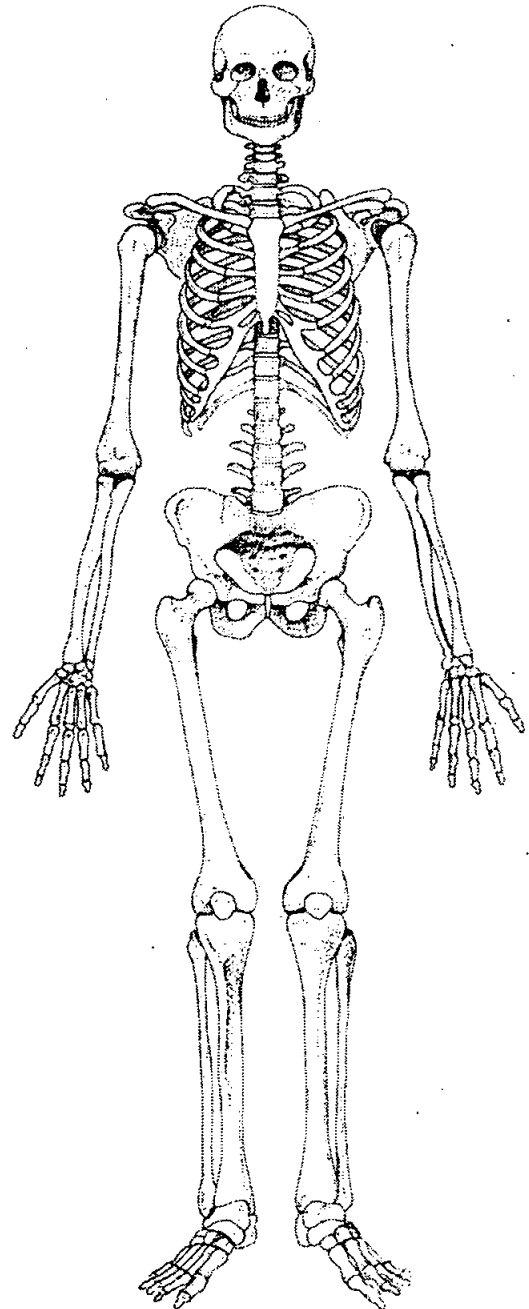
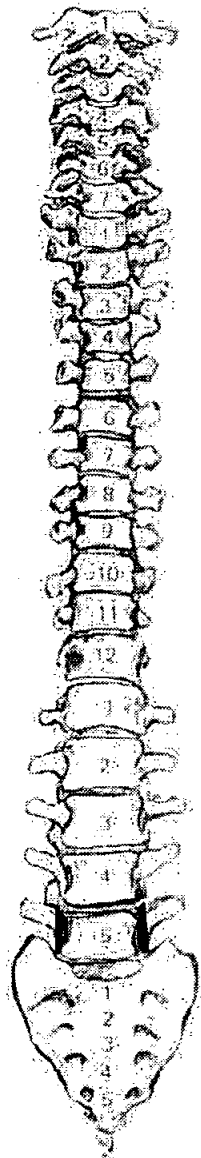
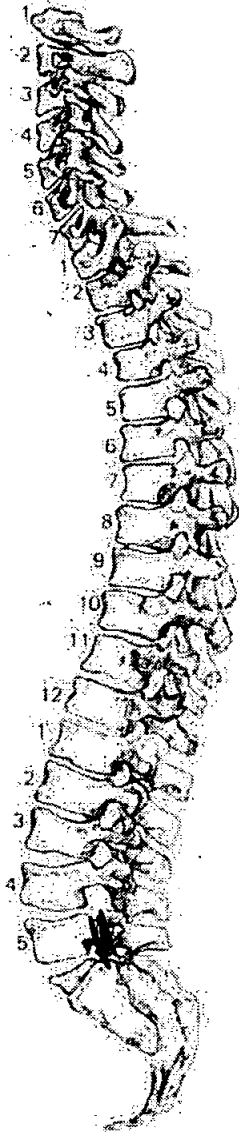

56. Pathological Description

Pars interarticularis of the 5th lumbar vertebra.
Fracture known as spondylolysis.
often caused by bending & lifting - repeated stress.

1. Site Name OLR 00

2. Date of Record

04	01	01
----	----	----

3. Period P-M

4. Skeleton Number

683					
-----	--	--	--	--	--

5. Age

--	--

6. Sex (tick one) Male Female Unidentified

14-18

7. Stature NP

8. Preservation (tick one) Excellent Good Poor Destroyed

9. Summary of Pathological Conditions

Septic arthritis of tuberculoid arthritis
Photo 2-5, film 36

10. Diagram of Bones Present 1

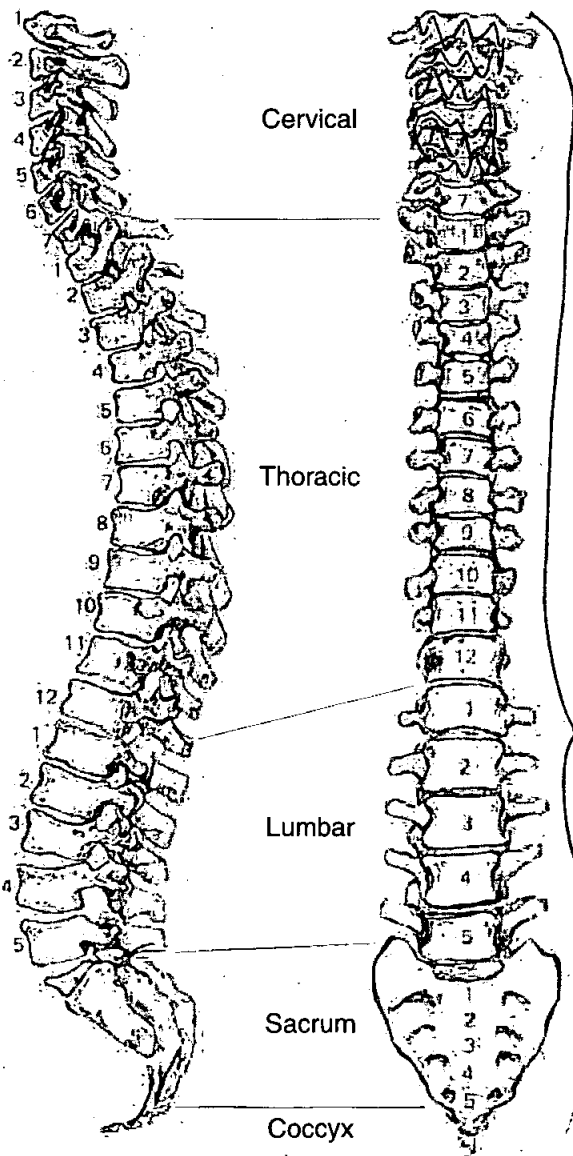

All present & complete

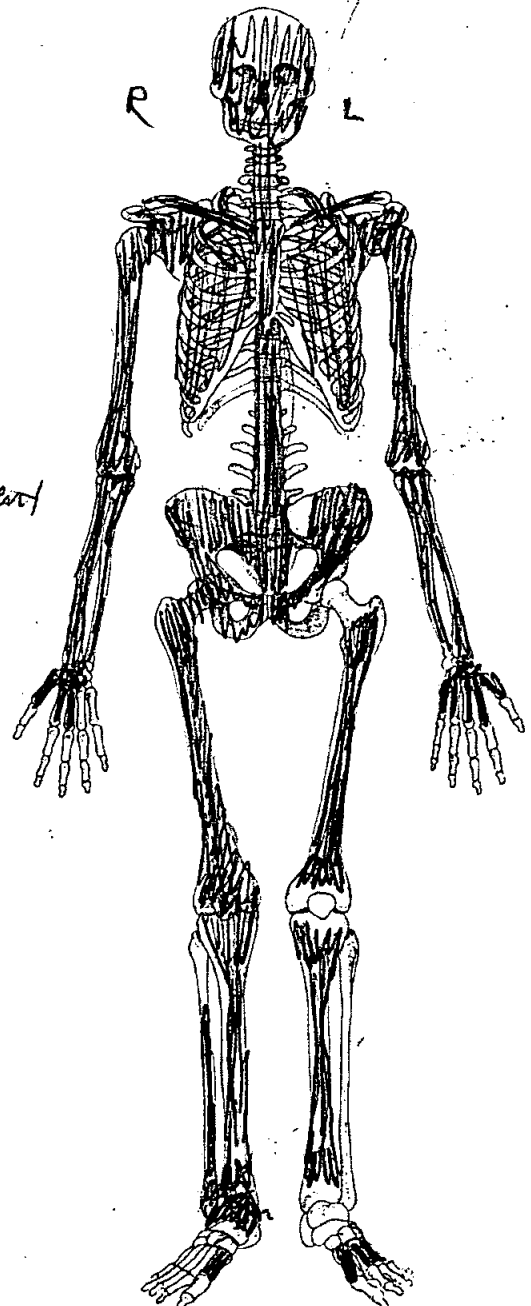

Skeleton Recording Sheet (Adult)

Adult Age Estimation

13. Epiphyseal Fusion

14-18

14. Dental Eruption and Development

14

15. Dental Attrition

16. Pubic Symphyses

a. Todd (♂ & ♀)

b. McKern & Stewart (♂)

c. Gilbert and McKern (♀)

d. Suchey Brooks (♂ & ♀)

17. Sternal End of Ribs

18. Cranial Suture Closure

19. Ilium Auricular Surface

20. Degenerative Joint Disease

21. Comments

Sexing

Skull

22. Supraorbital Ridges

Too young to sex

23. Mastoid Processes

24. Posterior Zygomatic Arch

25. Nuchal Crest/Occipital Protuberance

26. Anterior Mandible

27. Orbital Rims

Skeleton Recording Sheet (Adult)

Dentition

40. Permanent

/ = Lost PM X = Lost AM B = Broken C = Caries A = Abscess NP = Not Present
 R = Root Only U = Unerupted E = Erupting PE = Partial Eruption PU = Pulp Exposed
 - = Jaw Not Present

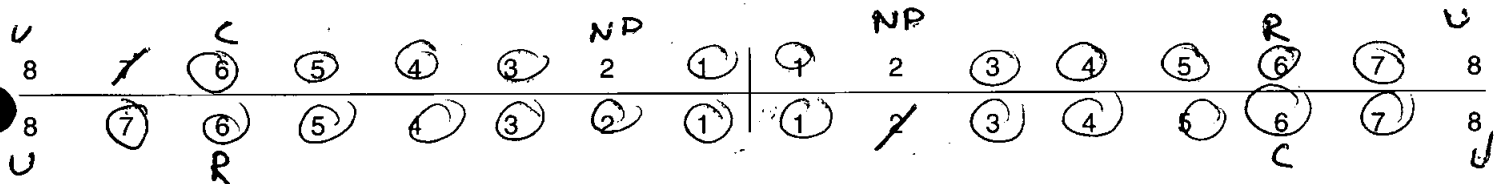

41. Bite

Overbite Underbite Edge to Edge

42. Molar Attrition

M1

M2

M3

Mandible

Maxilla

Left

Right

Left

Right



43. Dental Hyoplasia

P = Pit L = Line G = Groove

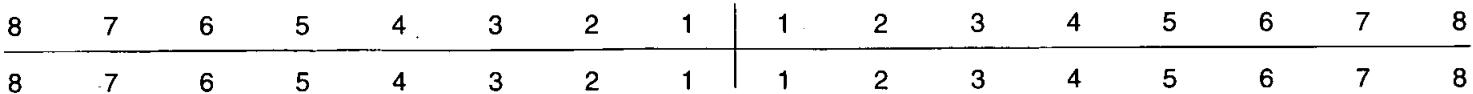

Skeleton Recording Sheet (Adult)

44. Calculus (Brothwell 1981)

Position

- O = Occlusal
- D = Distal
- L = Lingual
- B = Buccal
- M = Mesial
- A = All sides

Severity

- F = Flecks
- S = Slight
- ME = Medium
- H = Heavy

8	7	6	5	4	3	2	1	1	2	3	4	5	6	7	8
8	7	6	5	4	3	2	1	1	2	3	4	5	6	7	8

45. Periodontal Disease (Brothwell 1981)

- S = Slight
- M = medium
- C = Considerable

46. Caries (Lukacs 1989)

- Occlusal
- Mesial
- Distal
- Buccal / Labial
- Lingual
- Multiple

Small Medium Large

16 6

47. Abscess

- Internal Drain
- External Drain

.....

48. Dental Anomalies

Hypodontia of ^{max} maxillary lateral incisors.

.....

Skeleton Recording Sheet
(Adult)

49. Metrical Data

Femoral Head Diameter >48mm = ♂, <43mm = ♀	L	R 38.25
Femoral Bicondylar Width >76mm = ♂, <74mm = ♀	L	R
Humerus Head Diameter >47mm = ♂, <43mm = ♀	L 38	R 38
Radius Head Diameter >23mm = ♂, <21mm = ♀	L	R
Scapula Glenoid Cavity Width >26.6mm = ♂, <26.1mm = ♀	L	R
Clavicle maximum Length >150mm = ♂, <133mm = ♀	L	R

50. Cranial Non-metrics

- Highest Nuchal Line
- Ossicle at Lambda
- Bregmatic Bone
- Access. Lesser Pal. For
- Palatine Torus
- Metopism
- Lambdoid Ossicle
- Coronal Ossicle
- Epipterice Bone
- Ossicle at Asterion
- Parietal Notch Bone
- Fronto-temporo Articulation
- Parietal Foramen
- Access Infraorb. For
- Zygomat. Facial. For
- Frontal. For
- Foramen of Huschke
- Auditory Torus
- Mandibular Torus
- Torus Maxillares
- Precondylar Tubercle
- Foramen Ovale
- Supra-Orbital Foramen
- Postcondylar facet
- Foramen Spinosum
- Posterior Cond. Canal
- Condylar Facet
- Mastoid Foramen
- Ant. Ethmoid Foramen
- Post. Ethmoid Foramen
- Anterior Condylar Canal

Skeleton Recording Sheet (Adult)

53.

left

right

Femur

FeL1 Max. L		391
FeL2 Obl. L		
FeD1 A-P Subtroch DI		
FeD2 M-L Subtroch DI		
FeDs Max. DI Head		
C Midshaft Circ.		
FeE1 Bicond Width		

Tibia

TiL1 Max. L		
TiB1 Bicond Width		
TiD1 A-P DI. Nut. For		
TiD2 M-L DI. Nut. For		

Fibula

FiL1 Max. L		
-------------	--	--

Humerus

HuL1 Max. L	282	280
HuD5 Max. DI Head		
HC Midshaft Circ		

Radius

RaL1 Max. L	227	228
-------------	-----	-----

Ulna

UIL1 Max. L	224	224
-------------	-----	-----

Clavicle

CiL1 Max. L		
-------------	--	--

55. Pathological Distribution

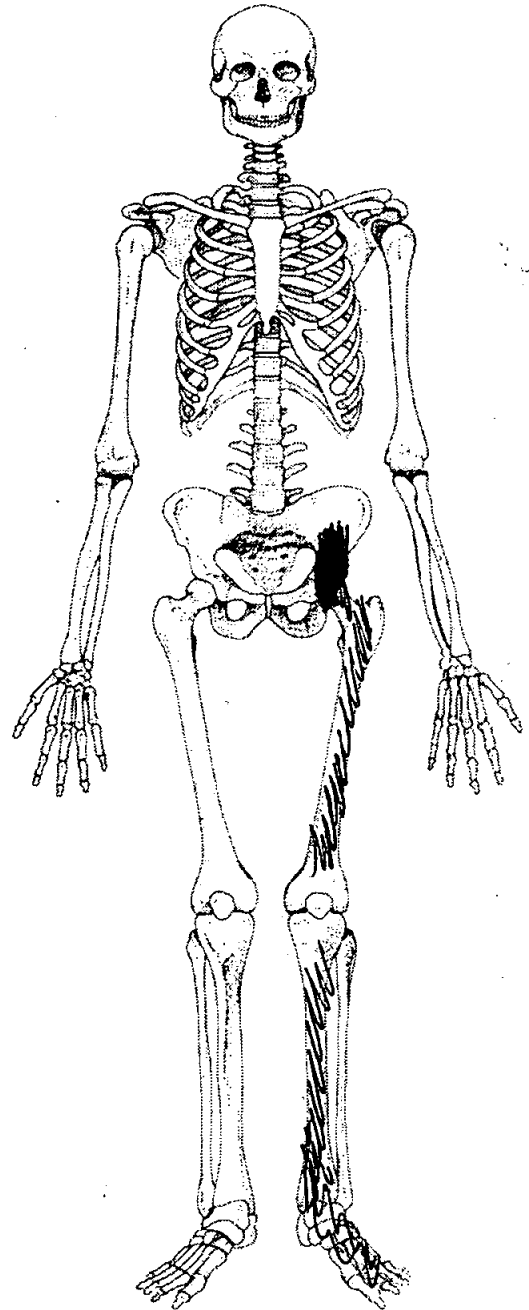
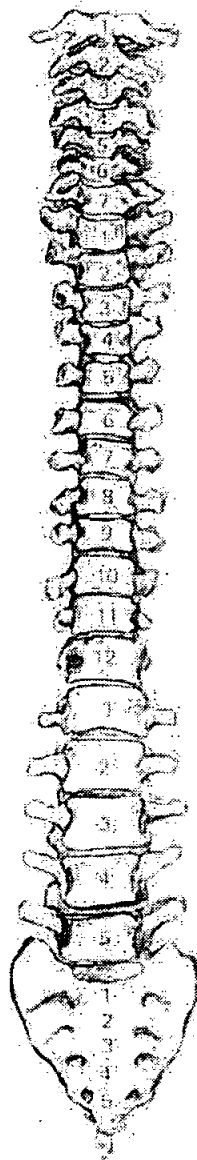
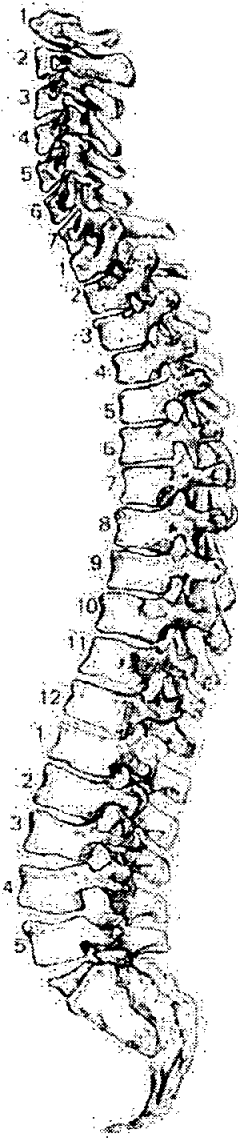

56. Pathological Description

There is extensive post-mortem damage to the left hip joint. But the area of the acetabulum is disorganised with a lytic perforation. The iliac blade on posterior side has a lytic erosive lesion extending superiorly to the perforation. On anterior side of the iliac blade there are two erosive lytic circular lesions. The head and neck of the femur is missing. The area at the lesser trochanter is disorganised with new bone formations as well as lytic lesions. The left femur, tibia & feet bones are also atrophied. The atrophy of the limb indicates that the lesion is long standing & the limb has ~~not~~ not been used for some time. The left leg also appears slightly shorter than the right. The lesion is either septic arthritis or tuberculous arthritis

58. Spinal Joint Disease (key to previous table)

OP = OSTEOPHYTES

PO = POROSITY

SN = SCHMORL'S NODES

EB = EBURNATION

1 = SUP. BODY

2 = INF. BODY

LEFT: 3 = SUP. PROC

4 = INF. PROC

5 = TRANS. PROC

6 = COSTAL FACETS

RIGHT: 7 = SUP. PROC

8 = INF. PROC

9 = TRANS. PROC

10 = COSTAL FACETS

59. Further notes

Extra bones
Left 2nd MC
Right 2nd MC
L+R 1st MC
left scaphoid
Right Trapezium
left hamate

Adult
All from the same individual.
From 682?

1. Site Name OLR 00

2. Date of Record

11	01	01
----	----	----

3. Period

4. Skeleton Number

684					
-----	--	--	--	--	--

 5. Age

--	--

6. Sex (tick one) Male Female Unidentified 45-59

7. Stature 158,56 ± 3,55 cm

8. Preservation (tick one) Excellent Good Poor Destroyed

9. Summary of Pathological Conditions

.....

.....

10. Diagram of Bones Present 1

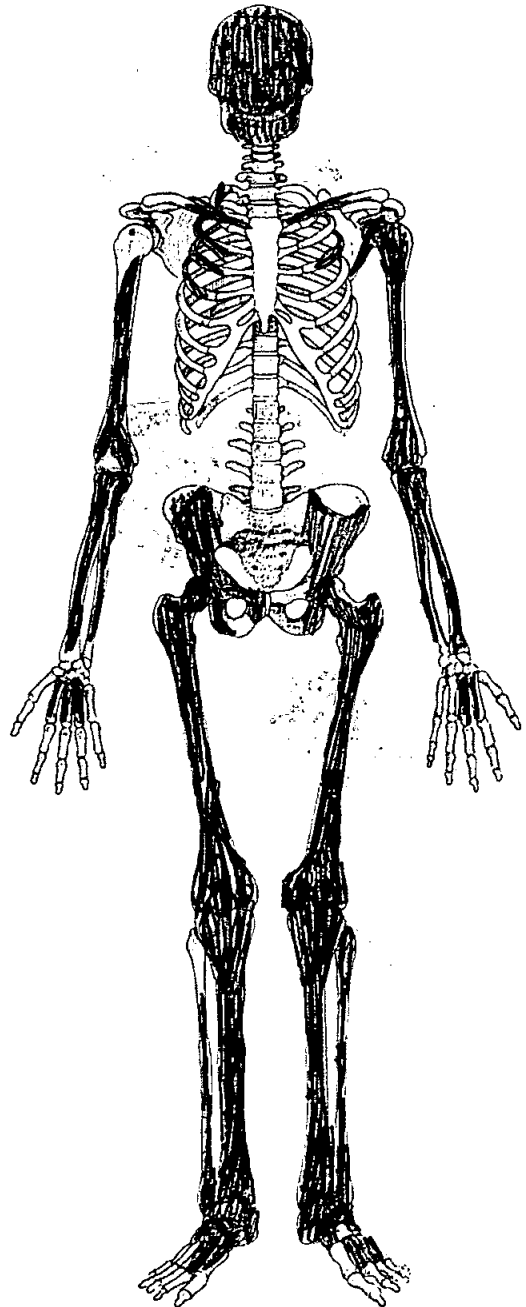
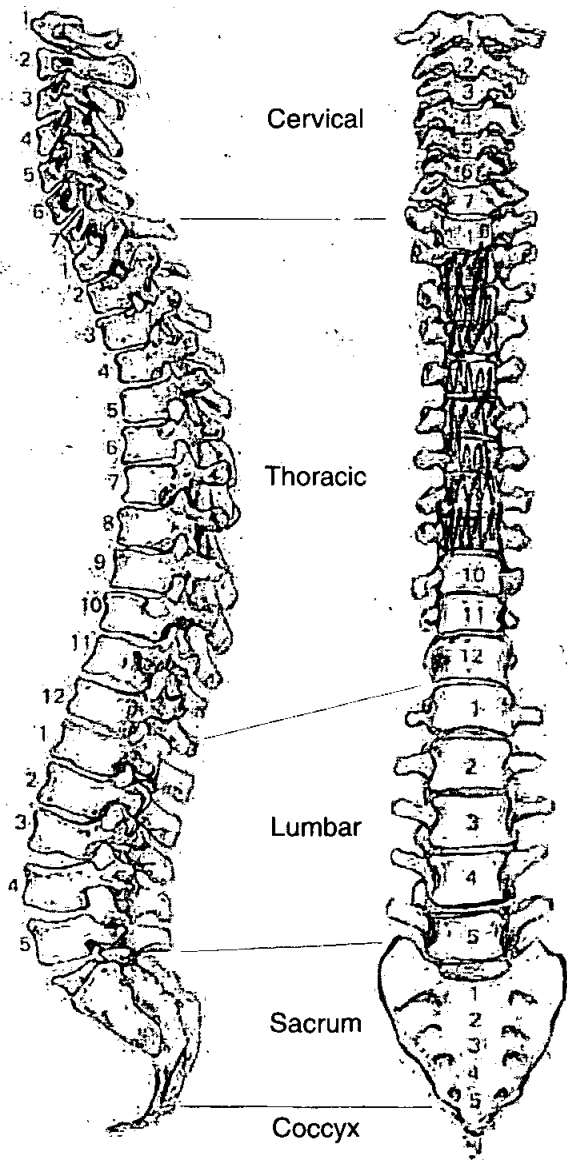

Skeleton Recording Sheet (Adult)

Adult Age Estimation

- 13. Epiphyseal Fusion Fused (+25)
- 14. Dental Eruption and Development ~~High~~ 45
- 15. Dental Attrition
- 16. Pubic Symphyses
 - a. Todd (♂ & ♀)
 - b. McKern & Stewart (♂)
 - c. Gilbert and McKern (♀)
 - d. Suchey Brooks (♂ & ♀)

♀ stage II 48.1

- 17. Sternal End of Ribs
- 18. Cranial Suture Closure
- 19. Ilium Auricular Surface 59
- 20. Degenerative Joint Disease
- 21. Comments

Sexing

Skull

- 22. Supraorbital Ridges M?
- 23. Mastoid Processes —
- 24. Posterior Zygomatic Arch —
- 25. Nuchal Crest/Occipital Protuberance M
- 26. Anterior Mandible M
- 27. Orbital Rims M

Pelvis

28. Sciatic Notch

F

29. Subpubic Angle

F

30. Subpubic Concavity

F

31. Ischio-Pubic Ramus

F

32. Ventral Arc

|

33. Preauricular Sulcus

|

34. Obturator Foramen

F

35. Pelvic Brim

|

36. Acetabulum

F

37. Ilium Auricular Surface

M?

Sacrum

38. Segments

39. Morphology

Sternum

Dentition







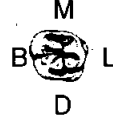
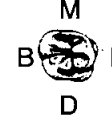
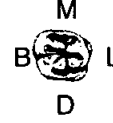

40. Permanent

/ = Lost PM X = Lost AM B = Broken C = Caries A = Abscess NP = Not Present
 R = Root Only U = Unerupted E = Erupting PE = Partial Eruption PU = Pulp Exposed
 - = Jaw Not Present

8	7	6	5	4	3	2	1	1	2	3	4	5	6	7	8
8	7	6	5	4	3	2	1	1	2	3	4	5	6	7	8

41. Bite Overbite Underbite Edge to Edge

42. Molar Attrition

	Mandible				Maxilla			
	Left		Right		Left		Right	
M1	M B  L	M B  L	M B  L	M B  L	D	D	D	D
M2								
M3								

43. Dental Hyoplasia

P = Pit L = Line G = Groove

8	7	6	5	4	3	2	1	1	2	3	4	5	6	7	8
8	7	6	5	4	3	2	1	1	2	3	4	5	6	7	8

44. Calculus (Brothwell 1981)

Position

- O = Occlusal
- D = Distal
- L = Lingual
- B = Buccal
- M = Mesial
- A = All sides

Severity

- F = Flecks
- S = Slight
- ME = Medium
- H = Heavy

Slight all mandibular teeth, lingual

8	7	6	5	4	3	2	1	1	2	3	4	5	6	7	8
8	7	6	5	4	3	2	1	1	2	3	4	5	6	7	8

45. Periodontal Disease (Brothwell 1981)

- S = Slight
- M = medium
- C = Considerable

46. Caries (Lukacs 1989)

Small Medium Large

- Occusal
- Mesial
- Distal
- Buccal / Labial
- Lingual
- Multiple

47. Abscess

- Internal Drain
- External Drain

48. Dental Anomalies

.....

.....

.....

.....

.....

Skeleton Recording Sheet (Adult)

49. Metrical Data

Femoral Head Diameter >48mm = ♂, <43mm = ♀	L 42.6	R
Femoral Bicondylar Width >76mm = ♂, <74mm = ♀	L	R
Humerus Head Diameter >47mm = ♂, <43mm = ♀	L 42.0	R
Radius Head Diameter >23mm = ♂, <21mm = ♀	L	R
Scapula Glenoid Cavity Width >26.6mm = ♂, <26.1mm = ♀	L	R
Clavicle maximum Length >150mm = ♂, <133mm = ♀	L	R

50. Cranial Non-metrics

- Highest Nuchal Line
- Ossicle at Lambda
- Bregmatic Bone
- Access. Lesser Pal. For
- Palatine Torus
- Metopism
- Lambdoid Ossicle
- Coronal Ossicle
- Epipterice Bone
- Ossicle at Asterion
- Parietal Notch Bone
- Fronto-temporo Articulation
- Parietal Foramen
- Access Infraorb. For
- Zygomat. Facial. For
- Frontal. For
- Foramen of Huschke
- Auditory Torus
- Mandibular Torus
- Torus Maxillares
- Precondylar Tubercle
- Foramen Ovale
- Supra-Orbital Foramen
- Postcondylar facet
- Foramen Spinosum
- Posterior Cond. Canal
- Condylar Facet
- Mastoid Foramen
- Ant. Ethmoid Foramen
- Post. Ethmoid Foramen
- Anterior Condylar Canal

Skeleton Recording Sheet (Adult)

53.

left

right

Femur

FeL1 Max. L	425	432
FeL2 Obl. L		
FeD1 A-P Subtroch DI		
FeD2 M-L Subtroch DI		
FeDs Max. DI Head		
C Midshaft Circ.		
FeEI Bicond Width		

Tibia

TiL1 Max. L	333	334
TiB1 Bicond Width		
TiD1 A-P DI. Nut. For		
TiD2 M-L DI. Nut. For		

Fibula

Fil1 Max. L		
-------------	--	--

Humerus

HuL1 Max. L		
HuD5 Max. DI Head		
HC Midshaft Circ		

Radius

RaL1 Max. L		
-------------	--	--

Ulna

UiL1 Max. L		
-------------	--	--

Clavicle

CiL1 Max. L		
-------------	--	--

1. Site Name OLR 00

2. Date of Record 08 01 01

3. Period P-M

4. Skeleton Number 685 5. Age

6. Sex (tick one) Male Female Unidentified 31-52

7. Stature 173.59 ± 3.55 cm

8. Preservation (tick one) Excellent Good Poor Destroyed

9. Summary of Pathological Conditions

Healed cribra orbitalia

10. Diagram of Bones Present 1

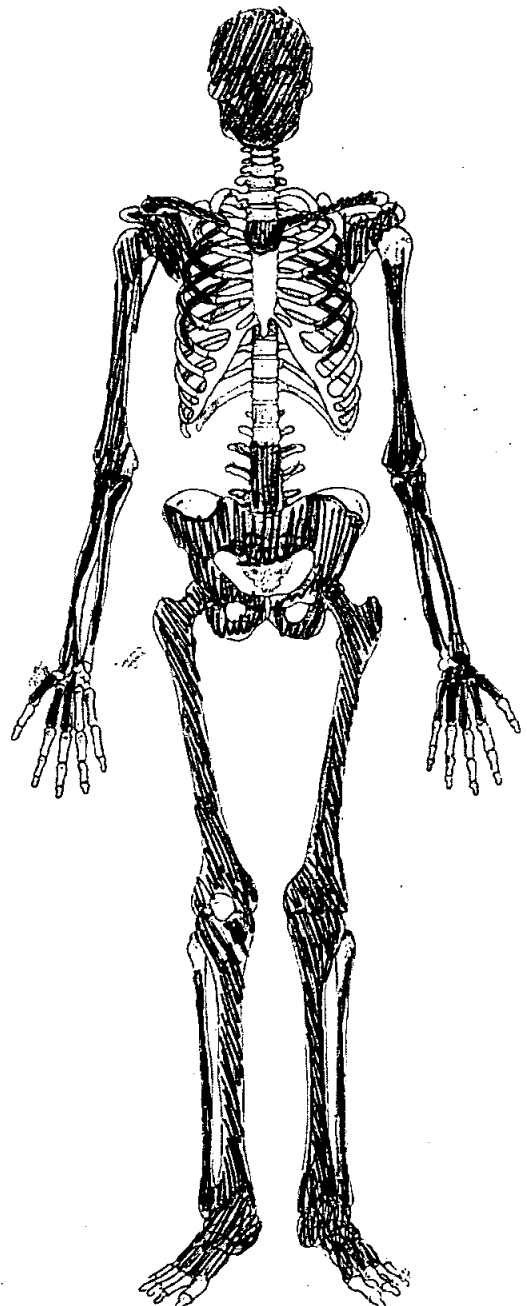
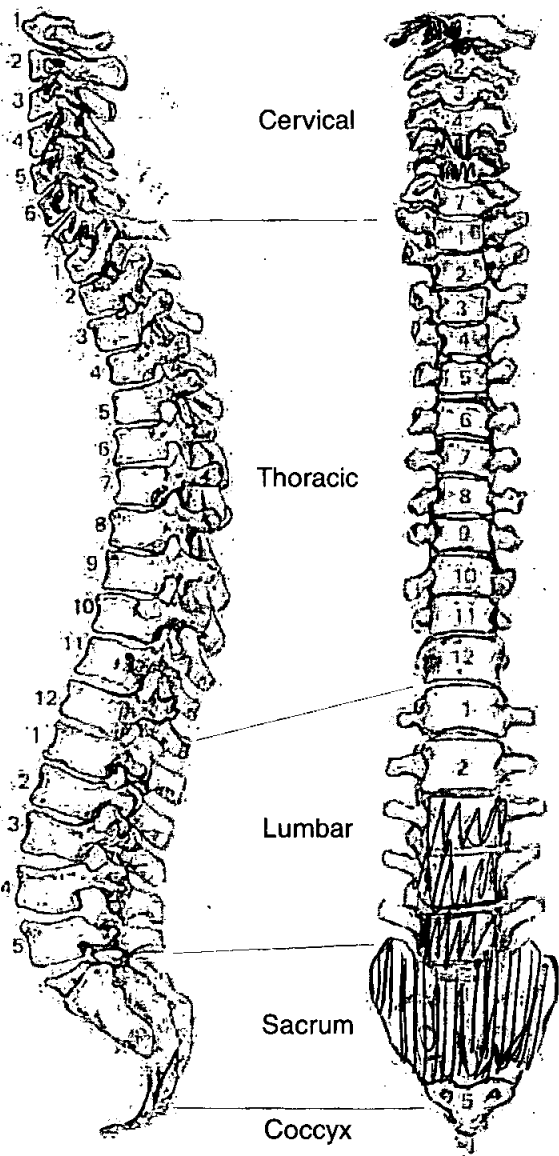

Skeleton Recording Sheet (Adult)

Adult Age Estimation

- 13. Epiphyseal Fusion Fused (+28)
- 14. Dental Eruption and Development
- 15. Dental Attrition ~~MMV~~ 31.5
- 16. Pubic Symphyses
 - a. Todd (♂ & ♀)
 - b. McKern & Stewart (♂)
 - c. Gilbert and McKern (♀)
 - d. Suchey Brooks (♂ & ♀) ♀ phase IV mean 48.1
- 17. Sternal End of Ribs
- 18. Cranial Suture Closure 48 - 52
- 19. Ilium Auricular Surface 39 - 42
- 20. Degenerative Joint Disease
- 21. Comments

Sexing

Skull

- 22. Supraorbital Ridges F
- 23. Mastoid Processes F
- 24. Posterior Zygomatic Arch F
- 25. Nuchal Crest/Occipital Protuberance F
- 26. Anterior Mandible F?
- 27. Orbital Rims F

Skeleton Recording Sheet (Adult)

Pelvis

28. Sciatic Notch

7

29. Subpubic Angle

7

30. Subpubic Concavity

3

31. Ischio-Pubic Ramus

7

32. Ventral Arc

3

33. Preauricular Sulcus

3

34. Obturator Foramen

7

35. Pelvic Brim

|

36. Acetabulum

7

37. Ilium Auricular Surface

7

Sacrum

38. Segments

7

39. Morphology

7

Sternum

/

Skeleton Recording Sheet (Adult)

Dentition

40. Permanent

/ = Lost PM X = Lost AM B = Broken C = Caries A = Abscess NP = Not Present
 R = Root Only U = Unerupted E = Erupting PE = Partial Eruption PU = Pulp Exposed
 - = Jaw Not Present

NP	8	7	6	X	X	3	X	1		1	X	3	4	5	6	7	8	NP
	8	X	6	5	4	3	2	1		1	2	3	4	5	X	7	8	NP

41. Bite

Overbite Underbite Edge to Edge

42. Molar Attrition

M1

M2

M3

Mandible

Maxilla

Left

Right

Left

Right

M1

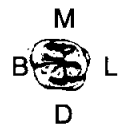
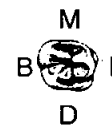

M2



M3



43. Dental Hyoplasia

P = Pit L = Line G = Groove

8	7	6	5	4	3	2	1		1	2	3	4	5	6	7	8
8	7	6	5	4	3	2	1		1	2	3	4	5	6	7	8

44. Calculus (Brothwell 1981)

Position

- O = Occlusal
- D = Distal
- L = Lingual
- B = Buccal
- M = Mesial
- A = All sides

Severity

- F = Flecks
- S = Slight
- ME = Medium
- H = Heavy

Medium mandibular incisors L & B, Slight all other teeth, both jaws L & B.

8	7	6	5	4	3	2	1	1	2	3	4	5	6	7	8
8	7	6	5	4	3	2	1	1	2	3	4	5	6	7	8

45. Periodontal Disease (Brothwell 1981)

- S = Slight
- M = medium
- C = Considerable

Slight both jaws

46. Caries (Lukacs 1989)

Small Medium Large

- Occusal
- Mesial
- Distal
- Buccal / Labial
- Lingual
- Multiple

47. Abscess

- Internal Drain
- External Drain

48. Dental Anomalies

.....

.....

.....

.....

.....

**Skeleton Recording Sheet
(Adult)**

49. Métrical Data

(mm)

Femoral Head Diameter >48mm = ♂, <43mm = ♀	L 42.0	R 42.36
Femoral Bicondylar Width >76mm = ♂, <74mm = ♀	L	R
Humerus Head Diameter >47mm = ♂, <43mm = ♀	L	R 42.06
Radius Head Diameter >23mm = ♂, <21mm = ♀	L	R
Scapula Glenoid Cavity Width >26.6mm = ♂, <26.1mm = ♀	L	R
Clavicle maximum Length >150mm = ♂, <133mm = ♀	L	R

50. Cranial Non-metrics

Highest Nuchal Line
Ossicle at Lambda
Bregmatic Bone
Access. Lesser Pal. For
Palatine Torus
Metopism
Lambdoid Ossicle
Coronal Ossicle
Epipteric Bone
Ossicle at Asterion
Parietal Notch Bone
Fronto-temporo Articulation
Parietal Foramen
Access Infraorb. For
Zygomat. Facial. For
Frontal. For
Foramen of Huschke
Auditory Torus
Mandibular Torus
Torus Maxillares
Precondylar Tubercle
Foramen Ovale
Supra-Orbital Foramen
Postcondylar facet
Foramen Spinosum
Posterior Cond. Canal
Condylar Facet
Mastoid Foramen
Ant. Ethmoid Foramen
Post. Ethmoid Foramen
Anterior Condylar Canal

Skeleton Recording Sheet (Adult)

53.

left

right

Femur

FeL1 Max. L	448	453
FeL2 Obl. L		
FeD1 A-P Subtroch DI		
FeD2 M-L Subtroch DI		
FeDs Max. DI Head		
C Midshaft Circ.		
FeEI Bicond Width		

Tibia

TiL1 Max. L	371	370
TiB1 Bicond Width		
TiD1 A-P DI. Nut. For		
TiD2 M-L DI. Nut. For		

Fibula

FiL1 Max. L		
-------------	--	--

Humerus

HuL1 Max. L		
HuD5 Max. DI Head		
HC Midshaft Circ		

Radius

RaL1 Max. L		
-------------	--	--

Ulna

UiL1 Max. L		
-------------	--	--

Clavicle

CiL1 Max. L		
-------------	--	--

55. Pathological Distribution

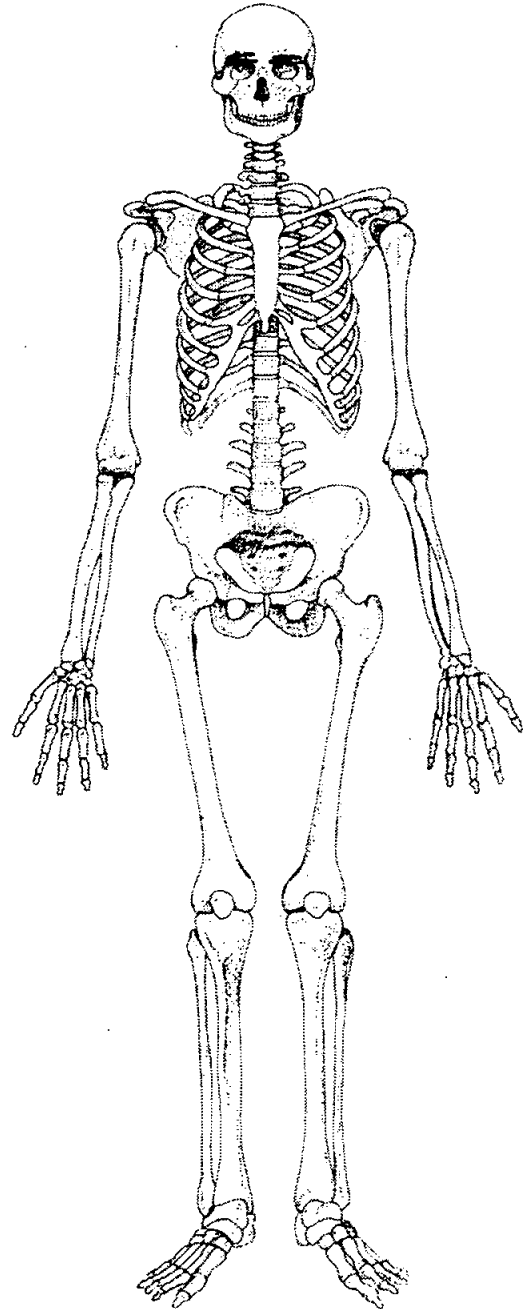
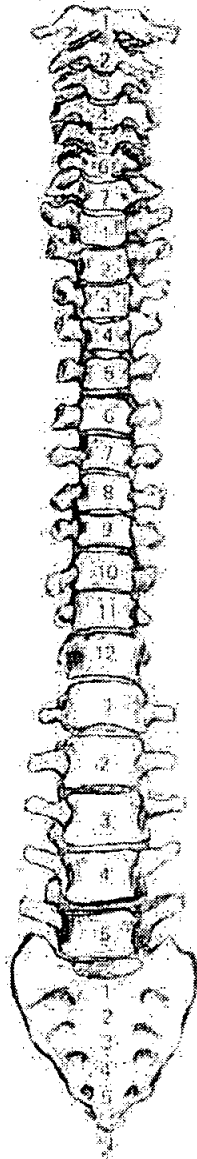
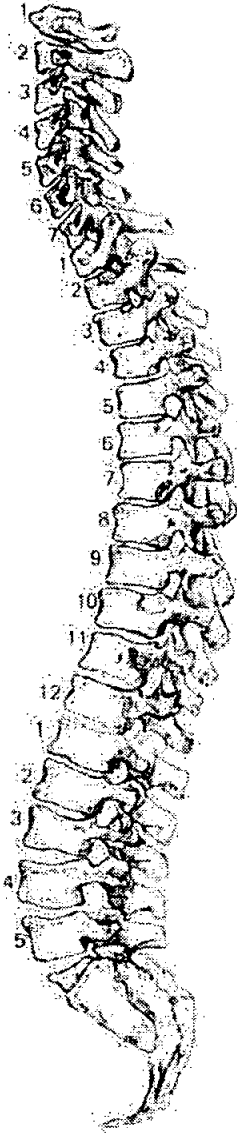

56. Pathological Description

capillary impressions @ the roofs of the orbits
Healed lesion = cribra orbitalia; Anæmia

Skeleton Recording Sheet (Sub Adult)

1. Site Name OLR 00

2. Date of Record 12 01 01

3. Period P-M

4. Skeleton Number 686

5. Age

14-15

6. Preservation (tick one) Excellent Good Poor Destroyed

7. Summary of Pathological Conditions

Healed rickets - Metabolic
Spina bifida occulta - congenital

Diagram of Bones Present 1

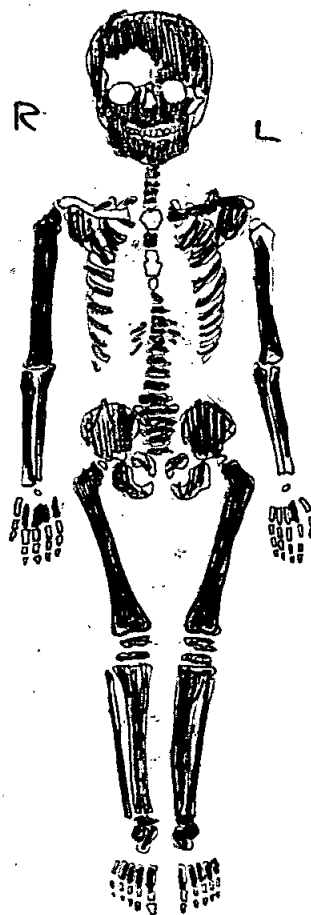
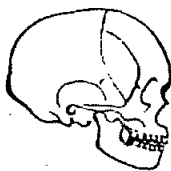
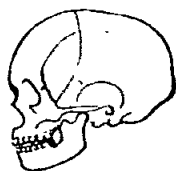

Juvenile Age Estimation

8. Epiphyseal union 12-15

9. Dental Development ? 14-15

Postcranial Measurements

10. Humerus Length

L	R

12. Ulna Length

L	R

14. Radius Length

L	R

16. Tibia Length

L	R
281	281

11. Femur Length

L	R
340	339

13. Ilium Length

L	R

15. Fibula Length

L	R

17. Comments

Dentition

40. Permanent

/ = Lost PM X = Lost AM B = Broken C = Caries A = Abscess NP = Not Present
 R = Root Only U = Unerupted E = Erupting PE = Partial Eruption PU = Pulp Exposed
 - = Jaw Not Present

		NP U?		C									NP U?				
U																	
8	7	6	5	4	3	2	1		1	2	3	4	5	6	7		
8	7	6	5	4	3	2	1		1	2	3	4	5	6	7	8	
U																	U

41. Bite Overbite Underbite Edge to Edge

42. Molar Attrition

	Mandible				Maxilla			
	Left		Right		Left		Right	
M1	M B L D	M B L D	M B L D	M B L D				
M2								
M3								

43. Dental Hyoplasia

P = Pit L = Line G = Groove

8	7	6	5	4	3	2	1		1	2	3	4	5	6	7	8	
8	7	6	5	4	3	2	1		1	2	3	4	5	6	7	8	

Skeleton Recording Sheet (Sub Adult)

Dentition

18. Permanent

/ = Lost PM X = Lost AM B = Broken C = Caries A = Abscess NP = Not Present
 R = Root Only U = Unerupted E = Erupting PE = Partial Eruption PU = Pulp Exposed
 - = Jaw Not Present

19. Loose Teeth

Deciduous

R										C
e	d	c	b	a	a	b	c	d	e	
x	x	x	x	x	x	x	x	x	x	x

20. Bite

Overbite Underbite Edge to Edge

21. Dental Hyoplasia

P = Pit L = Line G = Groove

Deciduous

e	d	c	b	a	a	b	c	d	e
e	d	c	b	a	a	b	c	d	e

22. Calculus (Brothwell 1981)

Position

O = Occlusal
 D = Distal
 L = Lingual
 B = Buccal
 M = Mesial
 A = All sides

Severity

F = Flecks
 S = Slight
 ME = Medium
 H = Heavy

23. Periodontal Disease (Brothwell 1981)

S = Slight
 M = medium
 C = Considerable

24. Caries (Lukacs 1989)

Small Medium Large

Occusal
Mesial
Distal
Buccal / Labial
Lingual
Multiple

Skeleton Recording Sheet (Sub Adult)

25. Abscess

Internal Drain
External Drain

26. Dental Anomalies

.....
.....
.....
.....
.....

27. Pathological distribution

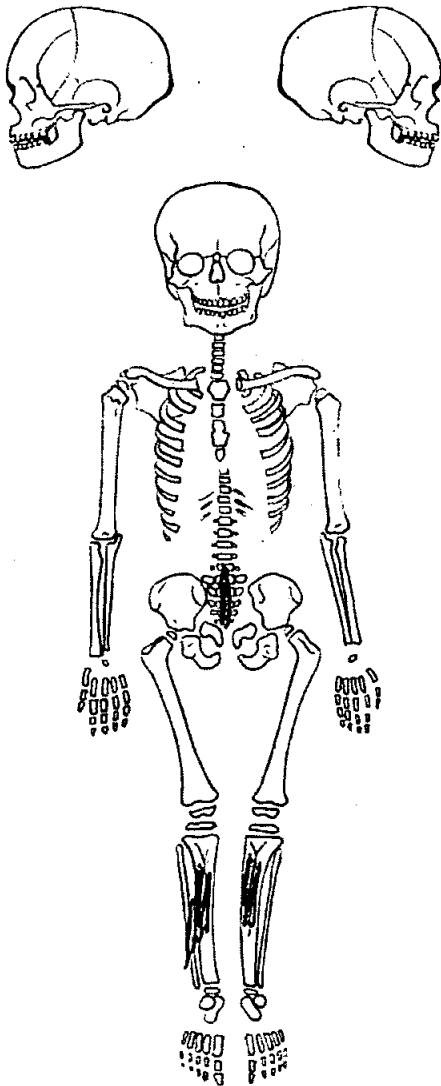

28. Pathological description

Lateral bowing of the tibiae.
Healed rickets.

Non-union of the median
crest of the sacrum.
Congenital: spina bifida occulta

.....
.....
.....
.....
.....
.....
.....
.....
.....
.....
.....
.....
.....
.....
.....
.....
.....
.....
.....
.....

687

1. Site Name OLR 00

2. Date of Record 23 11 11

3. Period _____

4. Skeleton Number 687 5. Age MT A 50+

6. Sex (tick one) Male Female Unidentified

7. Stature 168.59 ± 2.99 cm

8. Preservation (tick one) Excellent Good Poor Destroyed

9. Summary of Pathological Conditions Healed fracture Right distal tibia + fibula
SJD

10. Diagram of Bones Present 1

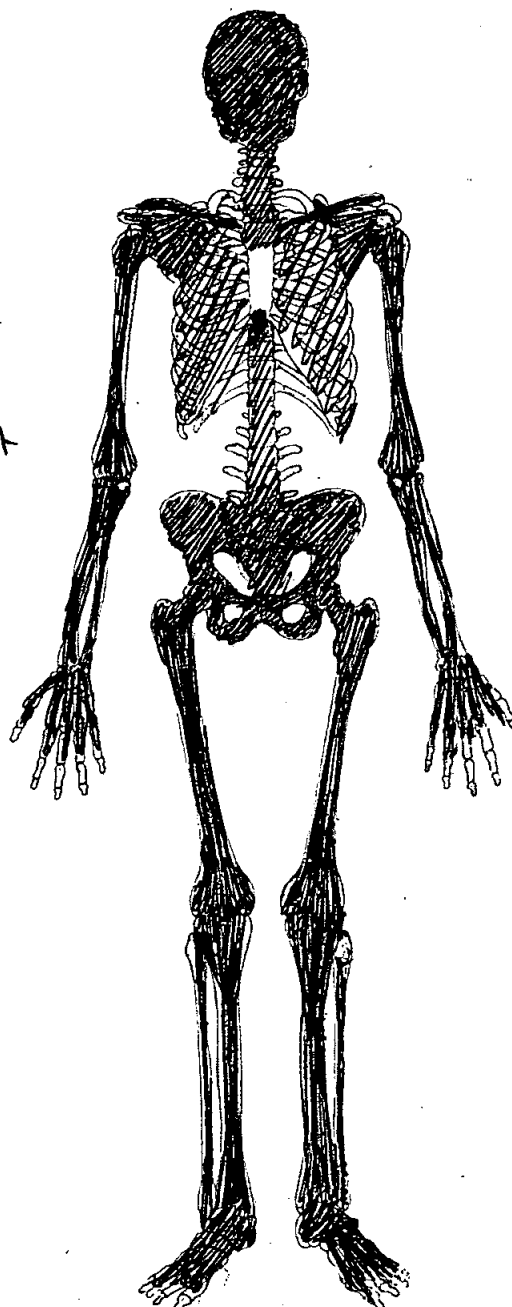
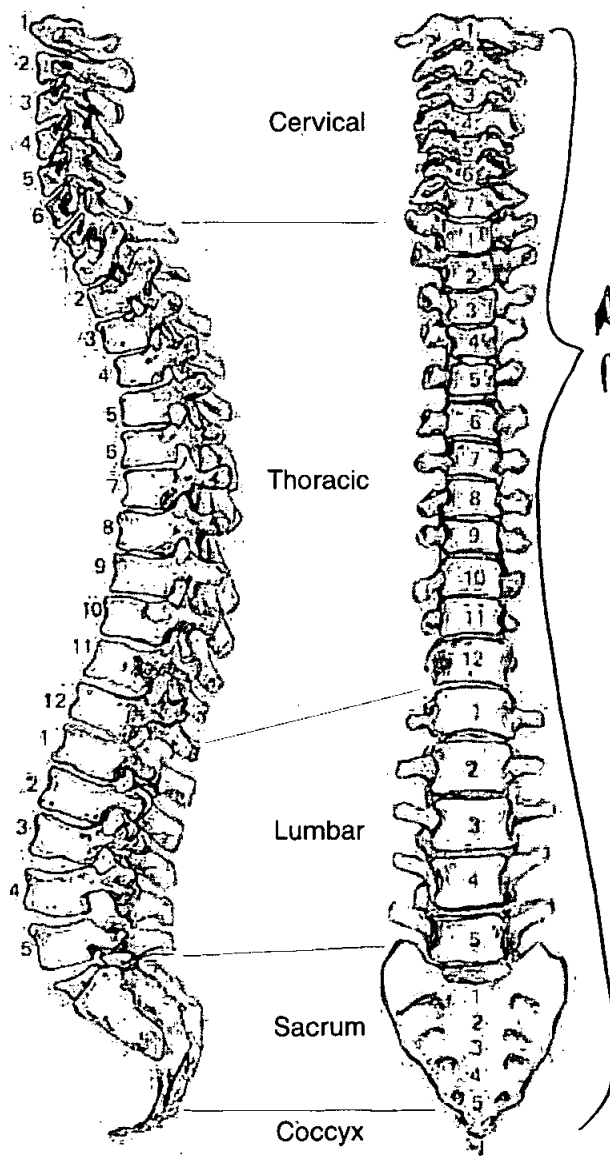

Skeleton Recording Sheet (Adult)

Adult Age Estimation

- 13. Epiphyseal Fusion 25-29+
- 14. Dental Eruption and Development 18+
- 15. Dental Attrition 30-32
- 16. Pubic Symphyses
 - a. Todd (♂ & ♀) X 50+
 - b. McKern & Stewart (♂)
 - c. Gilbert and McKern (♀)
 - d. Suchey Brooks (♂ & ♀) VI 70 61.5 (Mean)
- 17. Sternal End of Ribs 65+
- 18. Cranial Suture Closure
- 19. Ilium Auricular Surface 50-60
- 20. Degenerative Joint Disease
- 21. Comments ossified thyroid cartilage + costal cartilage +

Sexing

Skull

- 22. Supraorbital Ridges Male
- 23. Mastoid Processes Male
- 24. Posterior Zygomatic Arch Male
- 25. Nuchal Crest/Occipital Protuberance Male
- 26. Anterior Mandible Male
- 27. Orbital Rims Male

Pelvis

28. Sciatic Notch

Male

29. Subpubic Angle

Male

30. Subpubic Concavity

Female

31. Ischio-Pubic Ramus

Male

32. Ventral Arc

Male/Female (ambiguous)

33. Preauricular Sulcus

Male (Slight Sulcus)

34. Obturator Foramen

~~Female~~ Male

35. Pelvic Brim

Female Male

36. Acetabulum

Female Male

37. Ilium Auricular Surface

Female Male

Sacrum

38. Segments

Male

39. Morphology

Male

Sternum

Skeleton Recording Sheet (Adult)

Dentition

40. Permanent

/ = Lost PM X = Lost AM B = Broken C = Caries A = Abscess NP = Not Present
 R = Root Only U = Unerupted E = Erupting PE = Partial Eruption PU = Pulp Exposed
 - = Jaw Not Present

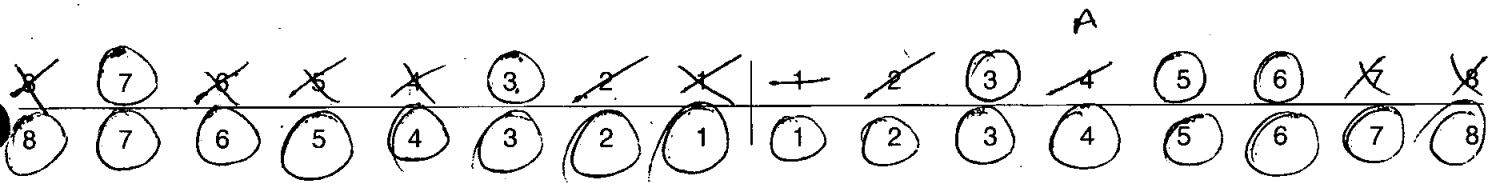

41. Bite

Overbite Underbite Edge to Edge

42. Molar Attrition

M1

M2

M3

Mandible

Maxilla

Left

Right

Left

Right

M1

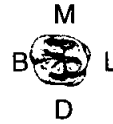
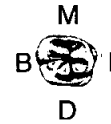
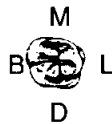

M2



M3



43. Dental Hyoplasia

P = Pit L = Line G = Groove

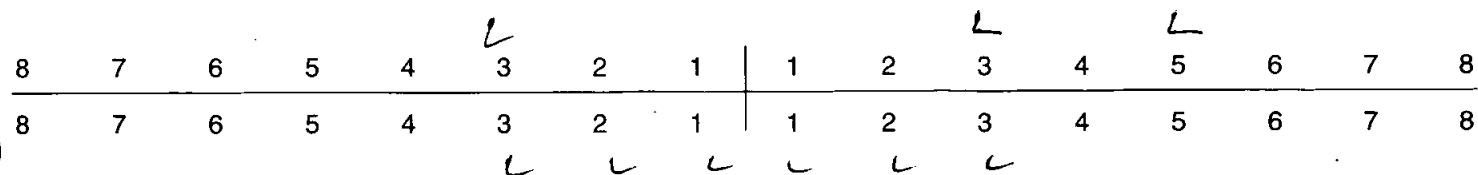

Skeleton Recording Sheet (Adult)

44. Calculus (Brothwell 1981)

Position

- O = Occlusal
- D = Distal
- L = Lingual
- B = Buccal
- M = Mesial
- A = All sides

Severity

- F = Flecks
- S = Slight
- ME = Medium
- H = Heavy

slight

8	7	6	5	4	3	2	1	1	2	3	4	5	6	7	8
	ME _B				ME _B					SA		SA	SA		
8	7	6	5	4	3	2	1	1	2	3	4	5	6	7	8
	SB + L			ME L	ME L	HB HL	ME B HL	HB HL	SB HL			SL	SL	SB SL	SB SL

45. Periodontal Disease (Brothwell 1981)

- S = Slight
- M = medium
- C = Considerable

46. Caries (Lukacs 1989)

Small Medium Large

Occusal
Mesial
Distal
Buccal / Labial
Lingual
Multiple

47. Abscess

Internal Drain
External Drain <i>L4</i>

48. Dental Anomalies

.....

.....

.....

.....

.....

Skeleton Recording Sheet (Adult)

49. Metrical Data

Femoral Head Diameter >48mm = ♂, <43mm = ♀	L 44.5	R 44.5
Femoral Bicondylar Width >76mm = ♂, <74mm = ♀	L	R
Humerus Head Diameter >47mm = ♂, <43mm = ♀	L	R
Radius Head Diameter >23mm = ♂, <21mm = ♀	L	R
Scapula Glenoid Cavity Width >26.6mm = ♂, <26.1mm = ♀	L	R
Clavicle maximum Length >150mm = ♂, <133mm = ♀	L	R

50. Cranial Non-metrics

- Highest Nuchal Line
- Ossicle at Lambda
- Bregmatic Bone
- Access. Lesser Pal. For
- Palatine Torus
- Metopism
- Lambdoid Ossicle
- Coronal Ossicle
- Epipteric Bone
- Ossicle at Asterion
- Parietal Notch Bone
- Fronto-temporo Articulation
- Parietal Foramen
- Access Infraorb. For
- Zygomat. Facial. For
- Frontal. For
- Foramen of Huschke
- Auditory Torus
- Mandibular Torus
- Torus Maxillares
- Precondylar Tubercle
- Foramen Ovale
- Supra-Orbital Foramen *R+L bridged*
- Postcondylar facet
- Foramen Spinosum
- Posterior Cond. Canal
- Condylar Facet
- Mastoid Foramen *R+L extrastubial + accessory R+L also present*
- Ant. Ethmoid Foramen
- Post. Ethmoid Foramen
- Anterior Condylar Canal

Skeleton Recording Sheet
(Adult)

51. Humerus

	unsided	left	right
septal aperture	<input type="text"/>	<input type="text"/>	<input type="text"/>
supra-conyloid process	<input type="text"/>	<input type="text"/>	<input type="text"/>

Scapula

supra-scapular foramen/notch	<input type="text"/>	<input type="text"/>	<input type="text"/>
acromial articular facet	<input type="text"/>	<input type="text"/>	<input type="text"/>

Atlas

facet form double/single	<input type="text"/>	<input type="text"/>	<input type="text"/>
lateral bridge	<input type="text"/>	<input type="text"/>	<input type="text"/>
posterior bridge	<input type="text"/>	<input type="text"/>	<input type="text"/>
transverse foramen biparite	<input type="text"/>	<input type="text"/>	<input type="text"/>

Pelvis

accessory facets	<input type="text"/>	<input type="text"/>	<input type="text"/>
------------------	----------------------	----------------------	----------------------

Sacrum

accessory facets	<input type="text"/>	<input type="text"/>	<input type="text"/>
spina bifida occulta	<input type="text"/>	<input type="text"/>	<input type="text"/>

Femur

allen's fossa	<input type="text"/>	<input type="text"/>	<input type="text"/>
polirier's facet	<input type="text"/>	<input type="text"/>	<input type="text"/>
plaque	<input type="text"/>	<input checked="" type="checkbox"/>	<input checked="" type="checkbox"/>
third trochanter	<input type="text"/>	<input type="text"/>	<input type="text"/>
hypotrochanteric fossa	<input type="text"/>	<input type="text"/>	<input type="text"/>
exostois in trochanteric fossa	<input type="text"/>	<input type="text"/>	<input type="text"/>

Patella

vastus notch	<input type="text"/>	<input type="text"/>	<input type="text"/>
vastus fossa	<input type="text"/>	<input type="text"/>	<input type="text"/>
emarginate patella	<input type="text"/>	<input type="text"/>	<input type="text"/>

Tibia

facet form double	<input type="text"/>	<input type="text"/>	<input type="text"/>
facet form single	<input type="text"/>	<input type="text"/>	<input type="text"/>

Calcaneus

facet form double	<input type="text"/>	<input type="text"/>	<input type="text"/>
facet form single	<input type="text"/>	<input type="text"/>	<input type="text"/>

Skeleton Recording Sheet (Adult)

53.

left

right

Femur

FeL1 Max. L	454	450
FeL2 Obl. L		
FeD1 A-P Subtroch DI		
FeD2 M-L Subtroch DI		
FeDs Max. DI Head		
C Midshaft Circ.		
FeE1 Bicond Width		

Tibia

TiL1 Max. L	356	357
TiB1 Bicond Width		
TiD1 A-P DI. Nut. For		
TiD2 M-L DI. Nut. For		

Fibula

FIL1 Max. L		350
-------------	--	-----

Humerus

HuL1 Max. L		
HuD5 Max. DI Head		
HC Midshaft Circ		

Radius

RaL1 Max. L		
-------------	--	--

Ulna

UiL1 Max. L		
-------------	--	--

Clavicle

CiL1 Max. L		
-------------	--	--

55. Pathological Distribution

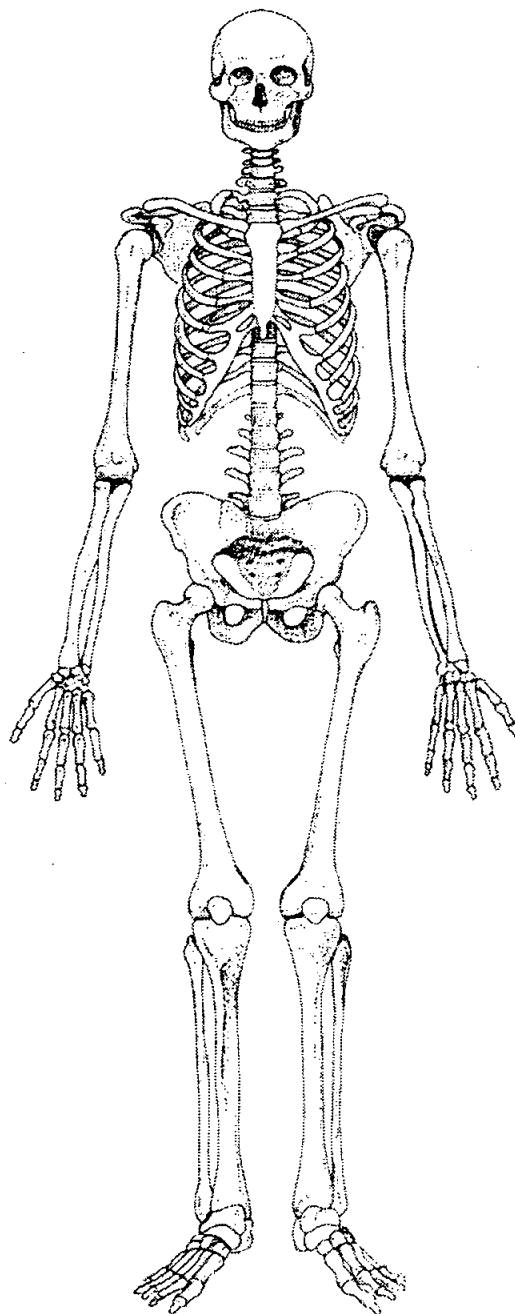
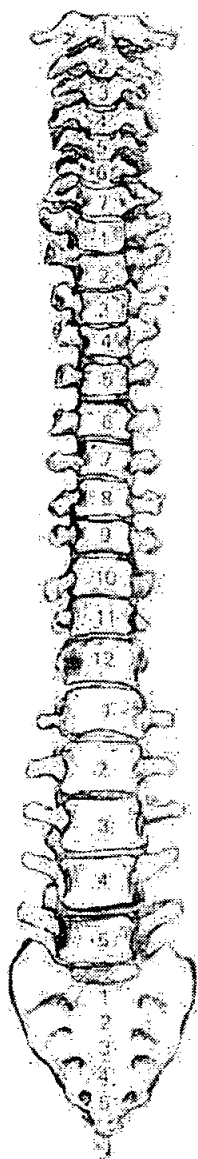
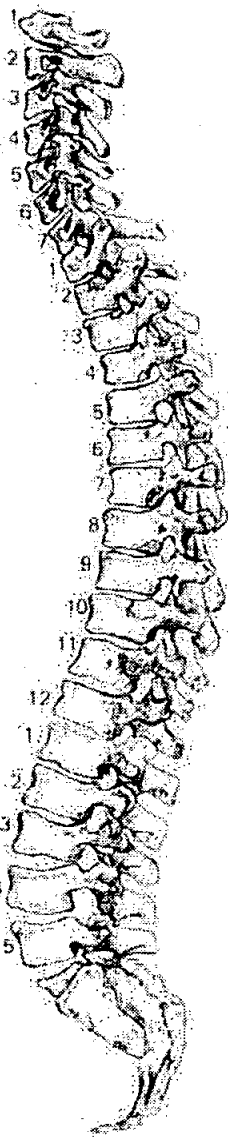

56. Pathological Description

fractured right tibia + fibula
 fibula: oblique fracture distal end - well healed -
 callus still evident distal + inferior + superior ends
 of #. Slight anterior displacement of distal end
 Tibia - transverse fracture distal shaft -
 immediately superior to distal end. Well aligned,
 no displacement. Thickening + callus still evident

57. Spinal Joint Disease (for key and recording method see over)

		1	2	3	4	5	6	7	8	9	10
C1	OP PO SN EB										
C2	OP PO SN EB										
C3	OP PO SN EB										
C4	OP PO SN EB										
C5	OP PO SN EB		✓								
C6	OP PO SN EB	✓	✓								
C7	OP PO SN EB										
T1	OP PO SN EB										
T2	OP PO SN EB										
T3	OP PO SN EB										
T4	OP PO SN EB				✓						
T5	OP PO SN EB	✓	✓	Slight							
T6	OP PO SN EB	✓	✓	"							
T7	OP PO SN EB	✓	✓	"							
T8	OP PO SN EB	✓	✓	Mod							
T9	OP PO SN EB	✓	✓	Mod							
T10	OP PO SN EB	✓	✓	"							
T11	OP PO SN EB	✓	✓	"							
T12	OP PO SN EB	✓	✓	Slight							
L1	OP PO SN EB	✓	✓	"							
L2	OP PO SN EB	✓	✓	"							
L3	OP PO SN EB	✓									
L4	OP PO SN EB	✓	✓								
L5	OP PO SN EB	✓	✓								

1. Site Name OLR 00

2. Date of Record

11	01	01
----	----	----

3. Period _____

4. Skeleton Number

6	8	8					
---	---	---	--	--	--	--	--

 5. Age

MA

6. Sex (tick one) Male Female Unidentified (30-40)

7. Stature 167.46 ± 3.55 cm

8. Preservation (tick one) Excellent Good Poor Destroyed

9. Summary of Pathological Conditions None observed

10. Diagram of Bones Present 1

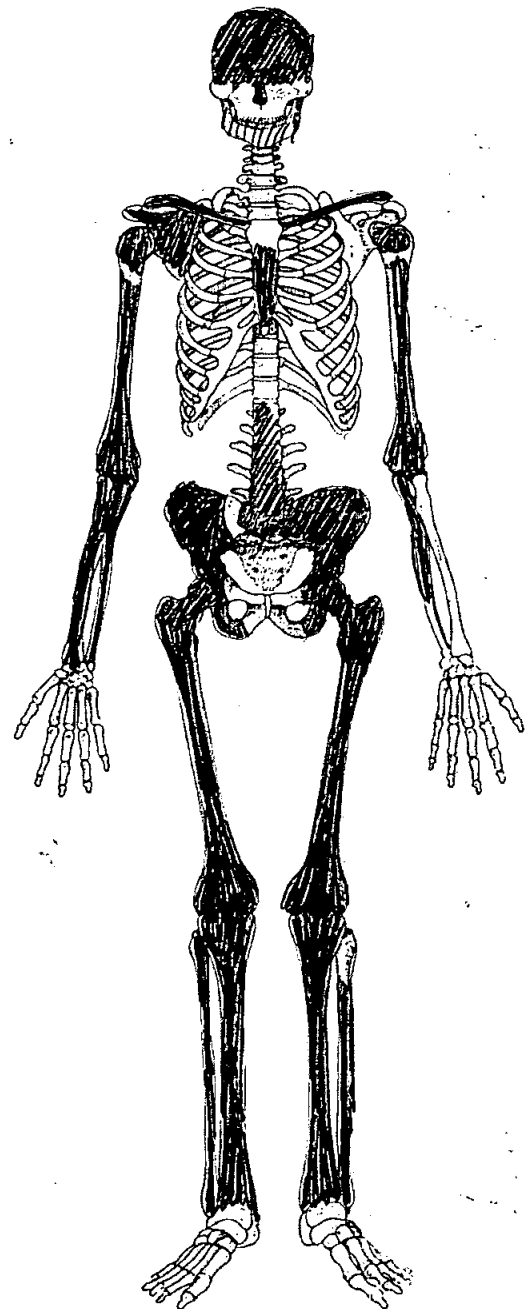
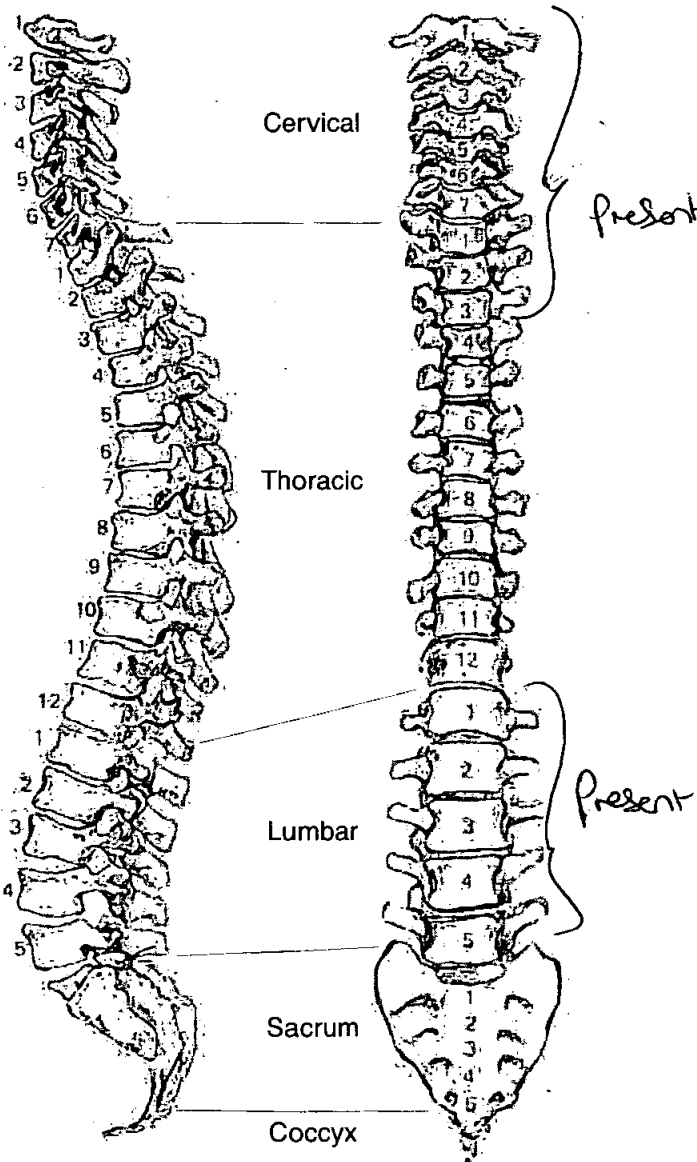

Skeleton Recording Sheet (Adult)

Adult Age Estimation

- 13. Epiphyseal Fusion 25-29⁺
- 14. Dental Eruption and Development 18
- 15. Dental Attrition NP
- 16. Pubic Symphyses
 - a. Todd (♂ & ♀) ~~III~~ 35-39
 - b. McKern & Stewart (♂)
 - c. Gilbert and McKern (♀)
 - d. Suchey Brooks (♂ & ♀) IV 38-2 Dean
- 17. Sternal End of Ribs
- 18. Cranial Suture Closure
- 19. Ilium Auricular Surface 40-44
- 20. Degenerative Joint Disease
- 21. Comments

Sexing

Skull

- 22. Supraorbital Ridges Female
- 23. Mastoid Processes Female
- 24. Posterior Zygomatic Arch Female
- 25. Nuchal Crest/Occipital Protuberance Female
- 26. Anterior Mandible Female
- 27. Orbital Rims Female

Pelvis

28. Sciatic Notch *Anterior*

29. Subpubic Angle *Female*

30. Subpubic Concavity *Incomplete*

31. Ischio-Pubic Ramus *Incomplete*

32. Ventral Arc *Female*

33. Preauricular Sulcus *Female*

34. Obturator Foramen *Female*

35. Pelvic Brim *Female*

36. Acetabulum *Female*

37. Ilium Auricular Surface *Female*

Sacrum

38. Segments *Female (S1 only)*

39. Morphology *↓*

Sternum

Dentition

40. Permanent

/ = Lost PM X = Lost AM B = Broken C = Caries A = Abscess NP = Not Present
 R = Root Only U = Unerupted E = Erupting PE = Partial Eruption PU = Pulp Exposed
 - = Jaw Not Present

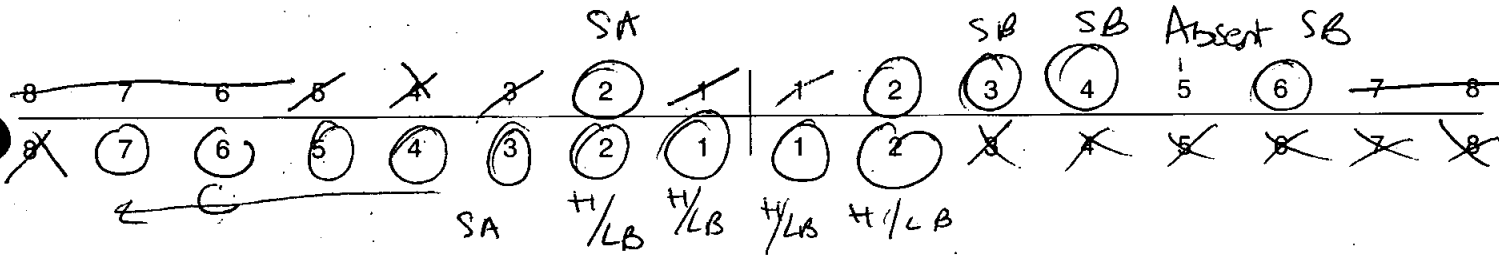

41. Bite

Overbite Underbite Edge to Edge

42. Molar Attrition

M1

M2

M3

Mandible

Maxilla

Left

Right

Left

Right

M1

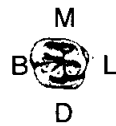

M2



M3



43. Dental Hypoplasia

P = Pit L = Line G = Groove



Skeleton Recording Sheet (Adult)

44. Calculus (Brothwell 1981)

Position

- O = Occlusal
- D = Distal
- L = Lingual
- B = Buccal
- M = Mesial
- A = All sides

Severity

- F = Flecks
- S = Slight
- ME = Medium
- H = Heavy

See over

8	7	6	5	4	3	2	1	1	2	3	4	5	6	7	8
8	7	6	5	4	3	2	1	1	2	3	4	5	6	7	8

45. Periodontal Disease (Brothwell 1981)

- S = Slight
- M = medium
- C = Considerable

46. Caries (Lukacs 1989)

Small Medium Large

- Occusal
- Mesial
- Distal
- Buccal / Labial 61
- Lingual
- Multiple

47. Abscess

- Internal Drain
- External Drain

48. Dental Anomalies

.....

.....

.....

.....

.....

Skeleton Recording Sheet
(Adult)

49. Metrical Data

Femoral Head Diameter >48mm = ♂, <43mm = ♀	L 42.4	R 43
Femoral Bicondylar Width >76mm = ♂, <74mm = ♀	L	R
Humerus Head Diameter >47mm = ♂, <43mm = ♀	L	R
Radius Head Diameter >23mm = ♂, <21mm = ♀	L	R
Scapula Glenoid Cavity Width >26.6mm = ♂, <26.1mm = ♀	L	R
Clavicle maximum Length >150mm = ♂, <133mm = ♀	L	R

50. Cranial Non-metrics

- Highest Nuchal Line
- Ossicle at Lambda
- Bregmatic Bone
- Access. Lesser Pal. For
- Palatine Torus
- Metopism *Present*
- Lambdoid Ossicle
- Coronal Ossicle
- Epipteric Bone
- Ossicle at Asterion
- Parietal Notch Bone
- Fronto-temporo Articulation
- Parietal Foramen *Present*
- Access Infraorb. For
- Zygomat. Facial. For
- Frontal. For
- Foramen of Huschke
- Auditory Torus
- Mandibular Torus
- Torus Maxillares
- Precondylar Tubercle
- Foramen Ovale
- Supra-Orbital Foramen
- Postcondylar facet
- Foramen Spinosum
- Posterior Cond. Canal
- Condylar Facet
- Mastoid Foramen
- Ant. Ethmoid Foramen
- Post. Ethmoid Foramen
- Anterior Condylar Canal

Skeleton Recording Sheet (Adult)

51. Humerus

	unsided	left	right
septal aperture	<input type="text"/>	<input type="text"/>	<input type="text"/>
supra-conyloid process	<input type="text"/>	<input type="text"/>	<input type="text"/>

Scapula

supra-scapular foramen/notch	<input type="text"/>	<input type="text"/>	<input type="text"/>
acromial articular facet	<input type="text"/>	<input type="text"/>	<input type="text"/>

Atlas

facet form double/single	<input type="text"/>	<input type="text"/>	<input type="text"/>
lateral bridge	<input type="text"/>	<input type="text"/>	<input type="text"/>
posterior bridge	<input type="text"/>	<input type="text"/>	<input type="text"/>
transverse foramen biparite	<input type="text"/>	C6, C7	<input type="text"/>

Pelvis

accessory facets	<input type="text"/>	<input type="text"/>	<input type="text"/>
------------------	----------------------	----------------------	----------------------

Sacrum

accessory facets	<input type="text"/>	<input type="text"/>	<input type="text"/>
spina bifida occulta	<input type="text"/>	<input type="text"/>	<input type="text"/>

Femur

allen's fossa	<input type="text"/>	<input type="text"/>	<input type="text"/>
polirier's facet	<input type="text"/>	<input type="text"/>	<input type="text"/>
plaque	<input type="text"/>	<input type="text"/>	<input type="text"/>
third trochanter	<input type="text"/>	<input type="text"/>	<input type="text"/>
hypotrochanteric fossa	<input type="text"/>	<input type="text"/>	<input type="text"/>
exostoils in trochanteric fossa	<input type="text"/>	<input type="text"/>	<input type="text"/>

Patella

vastus notch	<input type="text"/>	<input type="text"/>	<input type="text"/>
vastus fossa	<input type="text"/>	<input type="text"/>	<input type="text"/>
emarginate patella	<input type="text"/>	<input type="text"/>	<input type="text"/>

Tibia

facet form double	<input type="text"/>	<input type="text"/>	<input type="text"/>
facet form single	<input type="text"/>	<input type="text"/>	<input type="text"/>

Calcaneus

Medial facet form double	<input type="text"/>	<input type="text"/>	<input type="text"/>
Lateral facet form single	<input type="text"/>	<input type="text"/>	<input checked="" type="text"/>

Skeleton Recording Sheet (Adult)

53.

left

right

Femur

FeL1 Max. L

453

461

FeL2 Obl. L

FeD1 A-P Subtroch DI

FeD2 M-L Subtroch DI

FeDs Max. DI Head

C Midshaft Circ.

FeEI Bicond Width

Tibia

TiL1 Max. L

369

370

TiB1 Bicond Width

TiD1 A-P DI. Nut. For

TiD2 M-L DI. Nut. For

Fibula

FiL1 Max. L

Humerus

HuL1 Max. L

HuD5 Max. DI Head

HC Midshaft Circ

Radius

RaL1 Max. L

Ulna

UIL1 Max. L

Clavicle

CiL1 Max. L

1. Site Name 04100

2. Date of Record

09	01	01
----	----	----

3. Period

4. Skeleton Number

					689
--	--	--	--	--	-----

 5. Age

54

6. Sex (tick one) Male Female Unidentified

7. Stature 147.03 ± 3.55 cm

8. Preservation (tick one) Excellent Good Poor Destroyed

9. Summary of Pathological Conditions *Post-traumatic fusion of C2 x C3*
Fusion of Sacrum L5

10. Diagram of Bones Present 1

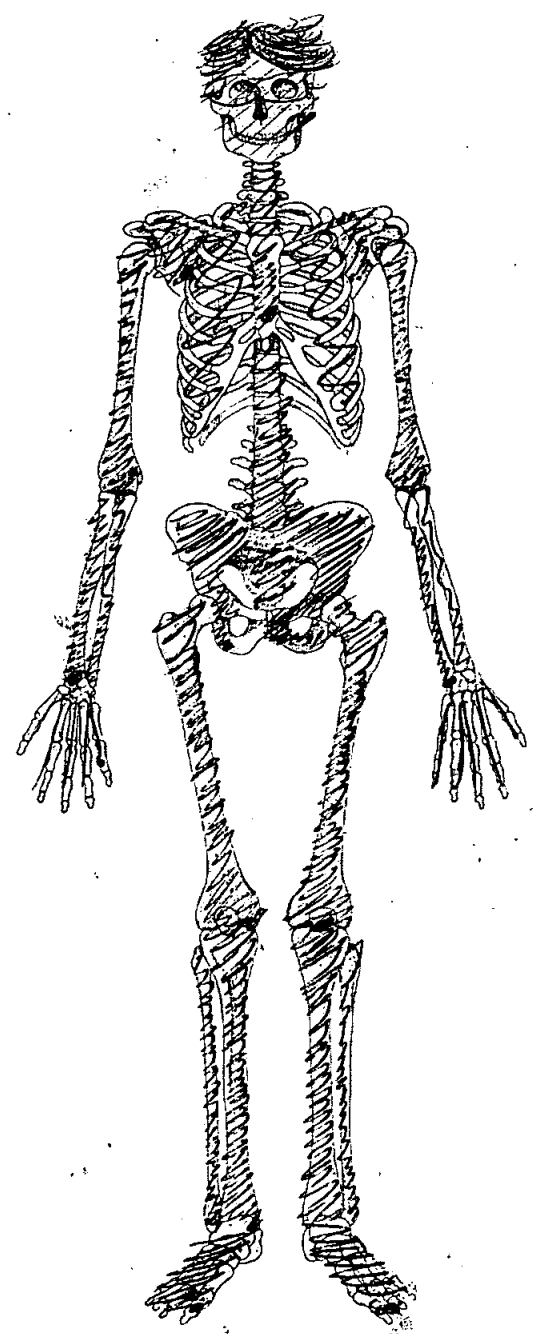
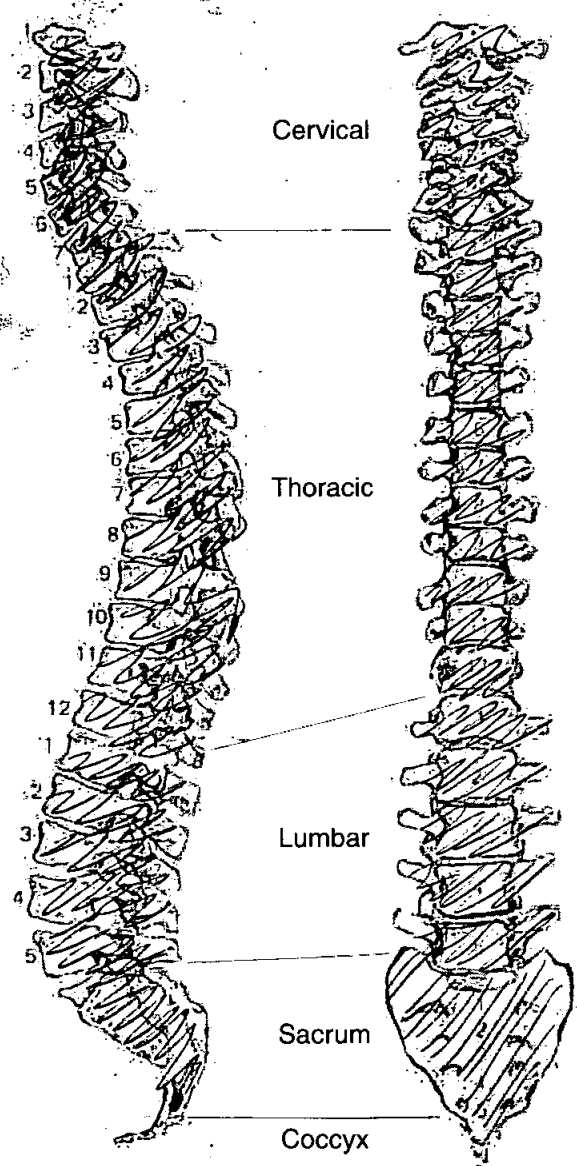

Adult Age Estimation

- 13. Epiphyseal Fusion LS+
- 14. Dental Eruption and Development
- 15. Dental Attrition
- 16. Pubic Symphyses
 - a. Todd (♂ & ♀) 50+
 - b. McKern & Stewart (♂)
 - c. Gilbert and McKern (♀)
 - d. Suchey Brooks (♂ & ♀) 48-1 - 60
- 17. Sternal End of Ribs
- 18. Cranial Suture Closure Fully open.
- 19. Ilium Auricular Surface 54
- 20. Degenerative Joint Disease Osteophytes of LS & Sacrum.
- 21. Comments

Sexing

Skull

- 22. Supraorbital Ridges F
- 23. Mastoid Processes F
- 24. Posterior Zygomatic Arch M?
- 25. Nuchal Crest/Occipital Protuberance F
- 26. Anterior Mandible F
- 27. Orbital Rims F

Pelvis

28. Sciatic Notch

F?

29. Subpubic Angle

F

30. Subpubic Concavity

F

31. Ischio-Pubic Ramus

F

32. Ventral Arc

F

33. Preauricular Sulcus

F

34. Obturator Foramen

F

35. Pelvic Brim

F

36. Acetabulum

M?

37. Ilium Auricular Surface

F

Sacrum

38. Segments

39. Morphology

F

Sternum

Dentition

40. Permanent

/ = Lost PM X = Lost AM B = Broken C = Caries A = Abscess NP = Not Present
 R = Root Only U = Unerupted E = Erupting PE = Partial Eruption PU = Pulp Exposed
 - = Jaw Not Present

	8	7	6	5	4	3	2	1	1	2	3	4	5	6	7	8
	8	7	6	5	4	3	2	1	1	2	3	4	5	6	7	8
	X	X				/	/	R	/	/	/	/	/	X	X	X

41. Bite

Overbite Underbite Edge to Edge

42. Molar Attrition

M1

M2

M3

Mandible

Maxilla

Left

Right

Left

Right

M1

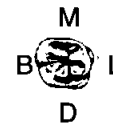
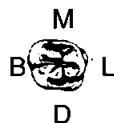
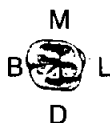

M2



M3



43. Dental Hyoplasia

P = Pit L = Line G = Groove

	8	7	6	5	4	3	2	1	1	2	3	4	5	6	7	8
	8	7	6	5	4	3	2	1	1	2	3	4	5	6	7	8

44. Calculus (Brothwell 1981)

Position

- O = Occlusal
- D = Distal
- L = Lingual
- B = Buccal
- M = Mesial
- A = All sides

Severity

- F = Flecks
- S = Slight
- ME = Medium
- H = Heavy

8	7	6	5	4	3	2	1	1	2	3	4	5	6	7	8
8	7	6	5	4	3	2	1	1	2	3	4	5	6	7	8

45. Periodontal Disease (Brothwell 1981)

- S = Slight
- M = medium
- C = Considerable

46. Caries (Lukacs 1989)

Small Medium Large

- Occlusal 11
- Mesial
- Distal
- Buccal / Labial
- Lingual
- Multiple

47. Abscess

- Internal Drain
- External Drain

48. Dental Anomalies

.....

.....

.....

.....

.....

49. Metrical Data

Femoral Head Diameter >48mm = ♂, <43mm = ♀	L 35.2	R 34.8
Femoral Bicondylar Width >76mm = ♂, <74mm = ♀	L	R
Humerus Head Diameter >47mm = ♂, <43mm = ♀	L 35.1	R 33.5
Radius Head Diameter >23mm = ♂, <21mm = ♀	L	R
Scapula Glenoid Cavity Width >26.6mm = ♂, <26.1mm = ♀	L	R
Clavicle maximum Length >150mm = ♂, <133mm = ♀	L	R

50. Cranial Non-metrics

- Highest Nuchal Line
- Ossicle at Lambda
- Bregmatic Bone
- Access. Lesser Pal. For
- Palatine Torus
- Metopism
- Lambdoid Ossicle
- Coronal Ossicle
- Epipteric Bone
- Ossicle at Asterion
- Parietal Notch Bone
- Fronto-temporo Articulation
- Parietal Foramen
- Access Infraorb. For
- Zygomat. Facial. For
- Frontal. For
- Foramen of Huschke
- Auditory Torus
- Mandibular Torus
- Torus Maxillares
- Precondylar Tubercle
- Foramen Ovale
- Supra-Orbital Foramen
- Postcondylar facet
- Foramen Spinosum
- Posterior Cond. Canal
- Condylar Facet
- Mastoid Foramen
- Ant. Ethmoid Foramen
- Post. Ethmoid Foramen
- Anterior Condylar Canal

53.

left

right

Femur

FeL1 Max. L	370	376
FeL2 Obl. L		
FeD1 A-P Subtroch DI		
FeD2 M-L Subtroch DI		
FeDs Max. DI Head		
C Midshaft Circ.		
FeE1 Bicond Width		

Tibia

TiL1 Max. L	305	305
TiB1 Bicond Width		
TiD1 A-P DI. Nut. For		
TiD2 M-L DI. Nut. For		

Fibula

FiL1 Max. L		
-------------	--	--

Humerus

HuL1 Max. L	260	270
HuD5 Max. DI Head		
HC Midshaft Circ		

Radius

RaL1 Max. L		194
-------------	--	-----

Ulna

UiL1 Max. L		209
-------------	--	-----

Clavicle

CiL1 Max. L		
-------------	--	--

55. Pathological Distribution

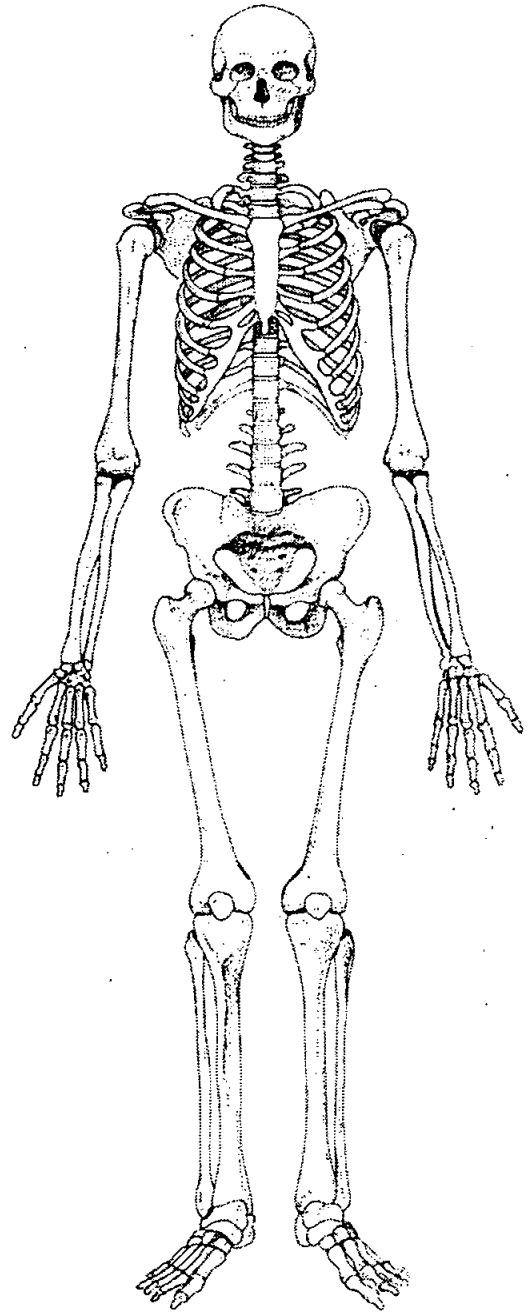
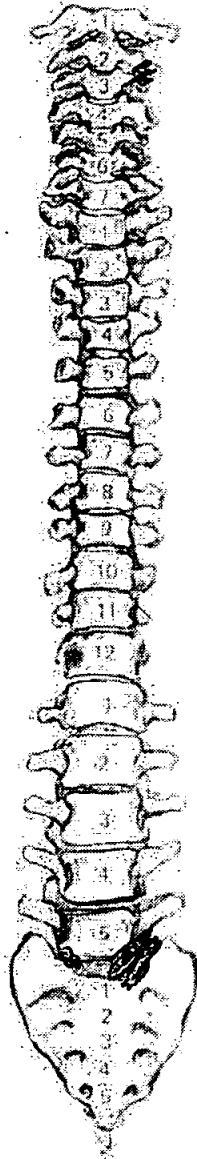
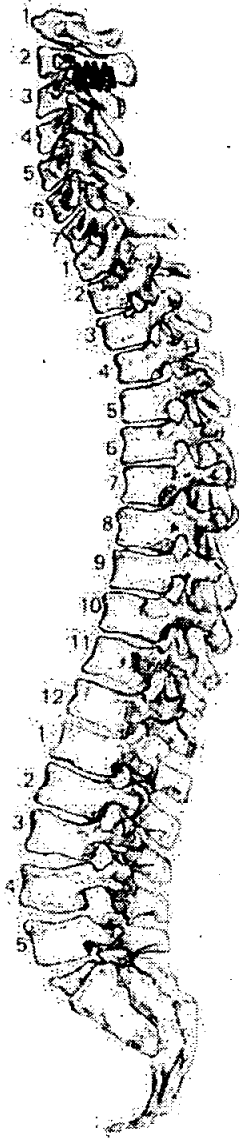

56. Pathological Description

Post traumatic fusion of costal facets of
C2 & C3.
Inferior half of L5 fused to sacrum.

1. Site Name 04200

2. Date of Record 12 01 01

3. Period

4. Skeleton Number 690 5. Age 50-60

6. Sex (tick one) Male ~~♀~~ Female Unidentified

7. Stature 169.59 ± 3.37 cm

8. Preservation (tick one) Excellent Good Poor Destroyed

9. Summary of Pathological Conditions

.....

.....

10. Diagram of Bones Present 1

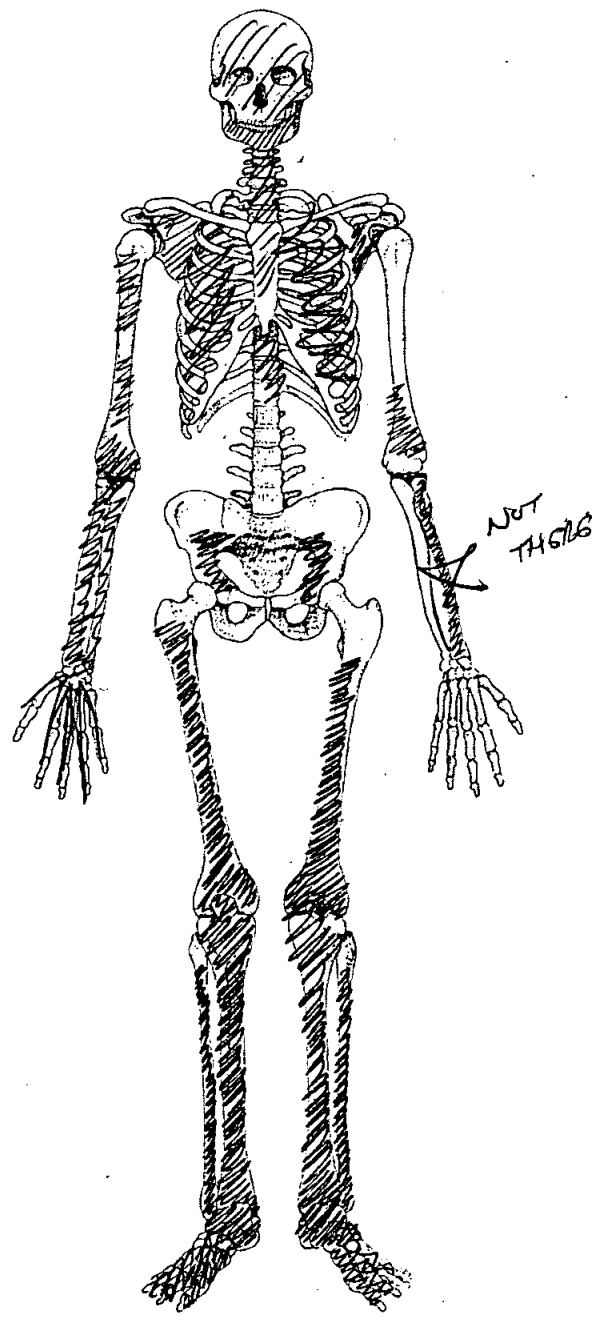
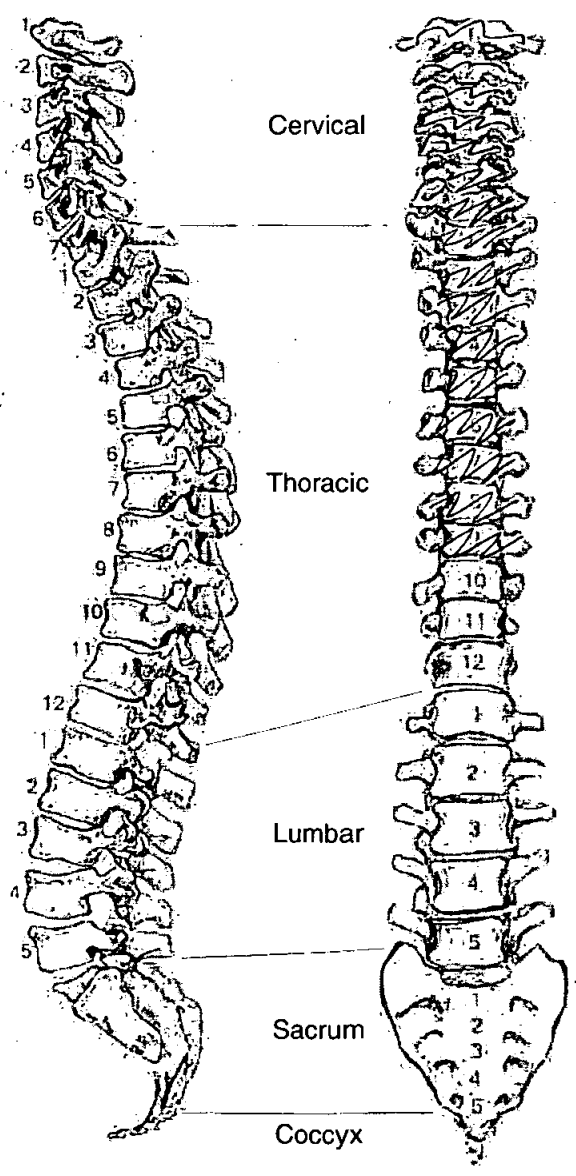

Adult Age Estimation

- 13. Epiphyseal Fusion 25+
- 14. Dental Eruption and Development 25+
- 15. Dental Attrition 25-35
- 16. Pubic Symphyses
a. Todd (♂ & ♀)
b. McKern & Stewart (♂)
c. Gilbert and McKern (♀)
d. Suchey Brooks (♂ & ♀)

- 17. Sternal End of Ribs
- 18. Cranial Suture Closure
- 19. Ilium Auricular Surface 50-60
- 20. Degenerative Joint Disease FUSED JOINTS & OSTEOPHYTES

21. Comments

Sexing Skull

- 22. Supraorbital Ridges F
- 23. Mastoid Processes F
- 24. Posterior Zygomatic Arch /
- 25. Nuchal Crest/Occipital Protuberance /
- 26. Anterior Mandible M
- 27. Orbital Rims F

Pelvis

28. Sciatic Notch

M

29. Subpubic Angle

/

30. Subpubic Concavity

/

31. Ischio-Pubic Ramus

/

32. Ventral Arc

/

33. Preauricular Sulcus

m

34. Obturator Foramen

/

35. Pelvic Brim

/

36. Acetabulum

m

37. Ilium Auricular Surface

m

Sacrum

38. Segments

39. Morphology

Sternum

Dentition

40. Permanent

/ = Lost PM X = Lost AM B = Broken C = Caries A = Abscess NP = Not Present
 R = Root Only U = Unerupted E = Erupting PE = Partial Eruption PU = Pulp Exposed
 - = Jaw Not Present

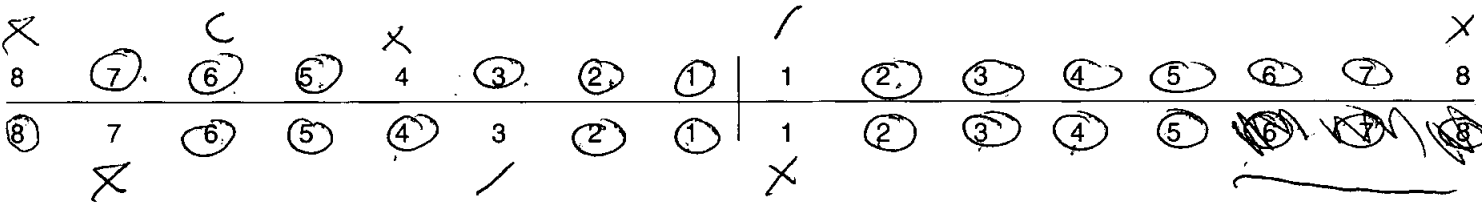

41. Bite

Overbite Underbite Edge to Edge

42. Molar Attrition

M1

M2

M3

Mandible

Maxilla

Left

Right

Left

Right

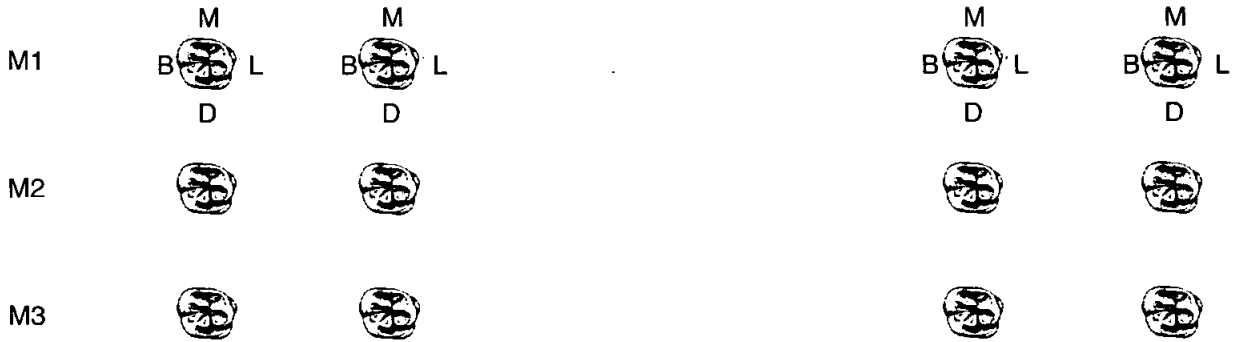

43. Dental Hypoplasia

P = Pit L = Line G = Groove

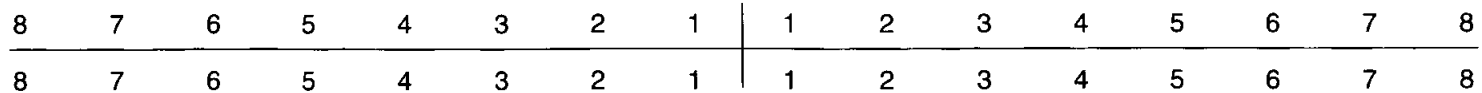

44. Calculus (Brothwell 1981)

Position

- O = Occlusal
- D = Distal
- L = Lingual
- B = Buccal
- M = Mesial
- A = All sides

Severity

- F = Flecks
- S = Slight
- ME = Medium
- H = Heavy

8	7	6	5	4	3	2	1	1	2	3	4	5	6	7	8
8	7	6	5	4	3	2	1	1	2	3	4	5	6	7	8

45. Periodontal Disease (Brothwell 1981)

- S = Slight
- M = medium
- C = Considerable

46. Caries (Lukacs 1989)

Small Medium Large

- Occlusal 61
- Mesial
- Distal
- Buccal / Labial
- Lingual
- Multiple

47. Abscess

- Internal Drain
- External Drain

48. Dental Anomalies

.....

.....

.....

.....

.....

53.

left

right

Femur

FeL1 Max. L		
FeL2 Obl. L		
FeD1 A-P Subtroch DI		
FeD2 M-L Subtroch DI		
FeDs Max. DI Head		
C Midshaft Circ.		
FeEI Bicond Width		

Tibia

TiL1 Max. L	361	360
TiB1 Bicond Width		
TiD1 A-P DI. Nut. For		
TiD2 M-L DI. Nut. For		

Fibula

FiL1 Max. L		
-------------	--	--

Humerus

HuL1 Max. L		
HuD5 Max. DI Head		
HC Midshaft Circ		

Radius

RaL1 Max. L		234
-------------	--	-----

Ulna

UiL1 Max. L		253
-------------	--	-----

Clavicle

CiL1 Max. L		
-------------	--	--

55. Pathological Distribution

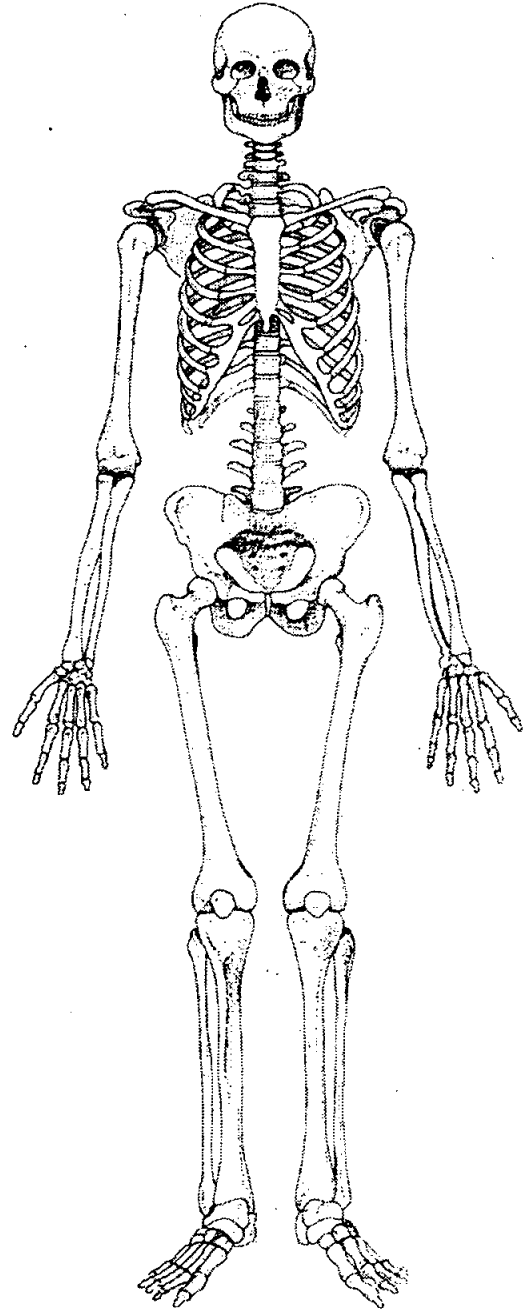
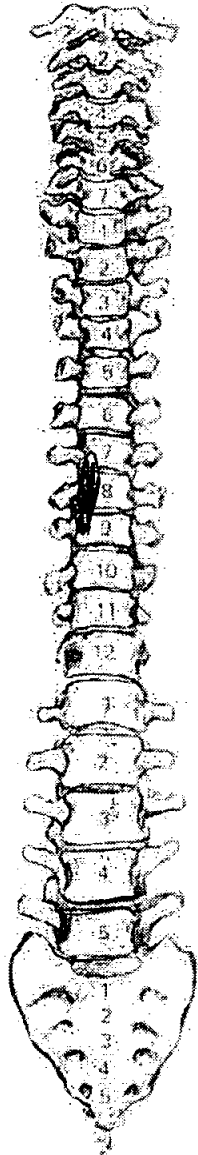
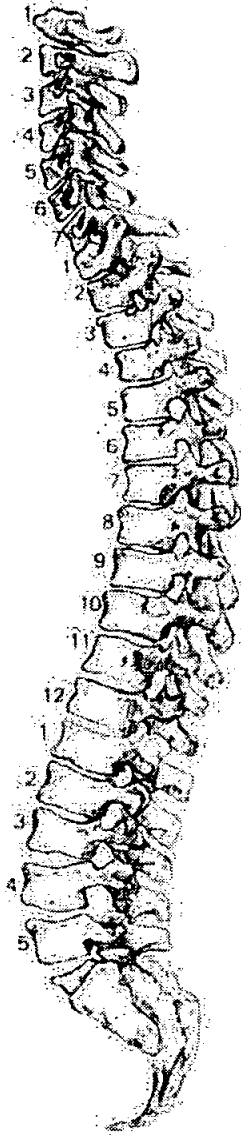

56. Pathological Description

T7,8,9 fused anterior right bodies

1. Site Name

OLR 00

2. Date of Record

03 01 01

3. Period

P-M

4. Skeleton Number

691

5. Age

27-39

6. Sex (tick one)

Male

Female

Unidentified

7. Stature

164.4 ± 3.55 cm

8. Preservation (tick one)

Excellent

Good

Poor

Destroyed

9. Summary of Pathological Conditions

10. Diagram of Bones Present 1

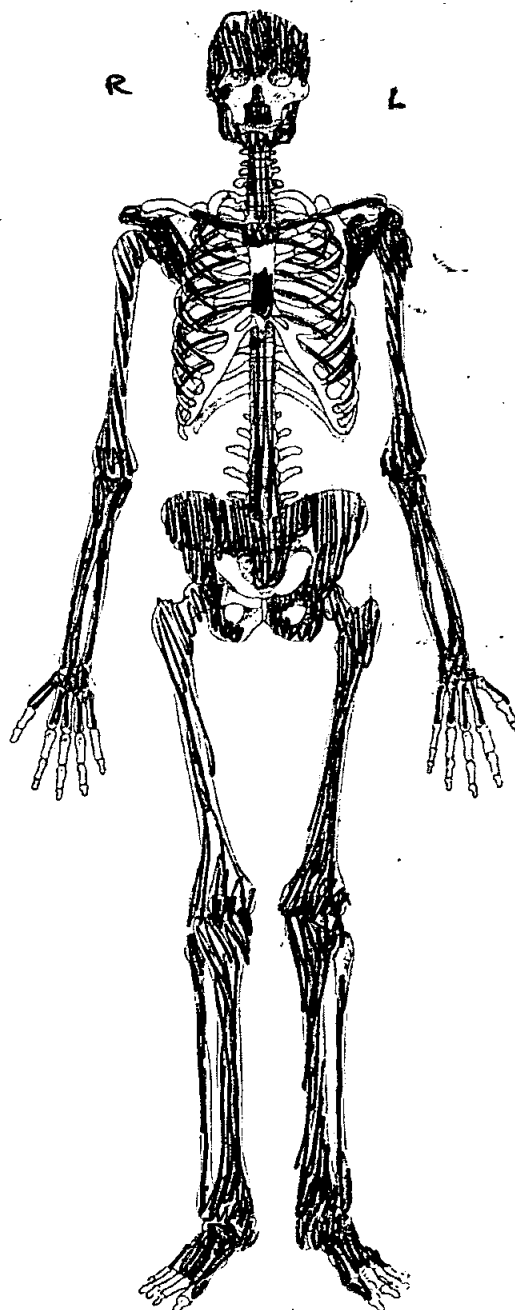
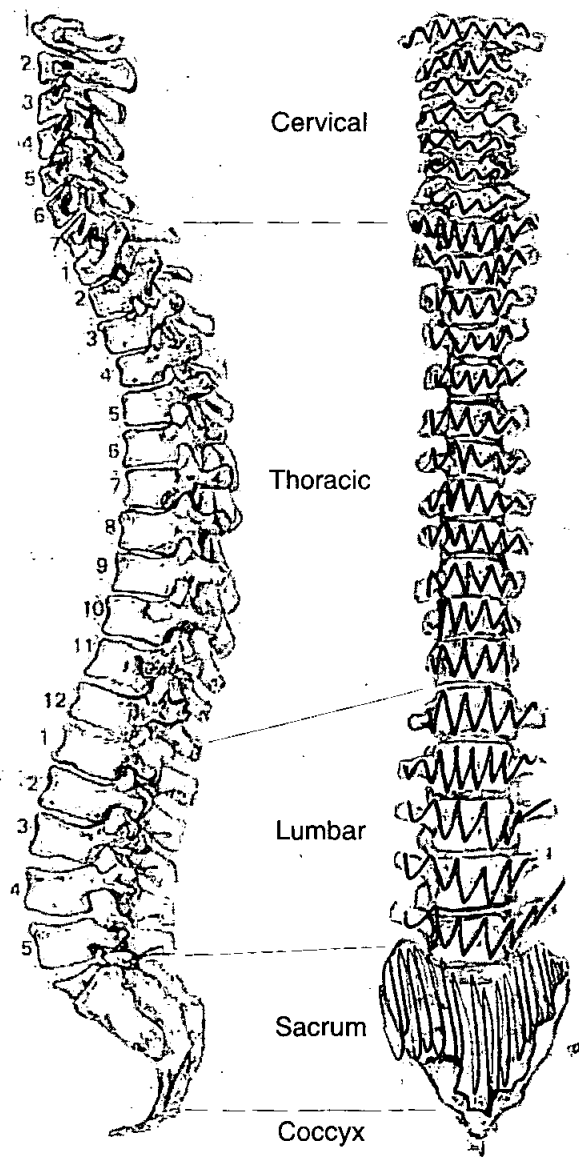

Skeleton Recording Sheet (Adult)

Adult Age Estimation

- 13. Epiphyseal Fusion Fused (+28)
- 14. Dental Eruption and Development
- 15. Dental Attrition —
- 16. Pubic Symphyses
 - a. Todd (♂ & ♀)
 - b. McKern & Stewart (♂)
 - c. Gilbert and McKern (♀)
 - d. Suchey Brooks (♂ & ♀) —
- 17. Sternal End of Ribs
- 18. Cranial Suture Closure All open 27-39
- 19. Ilium Auricular Surface 27-31
- 20. Degenerative Joint Disease
- 21. Comments

Sexing

Skull

- 22. Supraorbital Ridges F
- 23. Mastoid Processes F
- 24. Posterior Zygomatic Arch —
- 25. Nuchal Crest/Occipital Protuberance M?
- 26. Anterior Mandible F?
- 27. Orbital Rims F

Pelvis

28. Sciatic Notch

F

29. Subpubic Angle

F

30. Subpubic Concavity

F?

31. Ischio-Pubic Ramus

F

32. Ventral Arc

/

33. Preauricular Sulcus

F

34. Obturator Foramen

F

35. Pelvic Brim

M?

36. Acetabulum

F?

37. Ilium Auricular Surface

F

Sacrum

38. Segments

/

39. Morphology

F

Sternum

/

Dentition

40. Permanent

/ = Lost PM X = Lost AM B = Broken C = Caries A = Abscess NP = Not Present
 R = Root Only U = Unerupted E = Erupting PE = Partial Eruption PU = Pulp Exposed
 - = Jaw Not Present

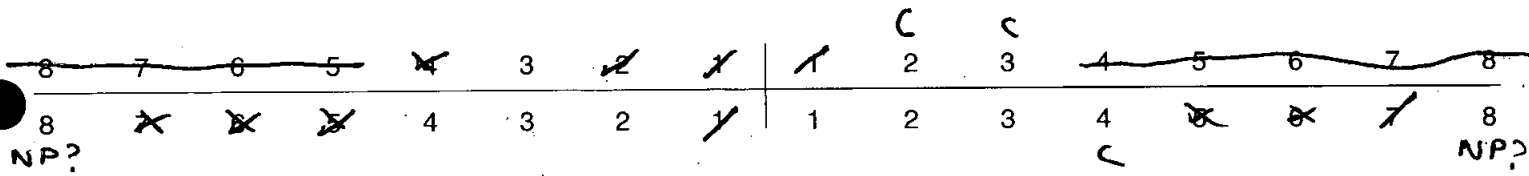

41. Bite

Overbite Underbite Edge to Edge

42. Molar Attrition

M1

M2

M3

Mandible

Maxilla

Left

Right

Left

Right

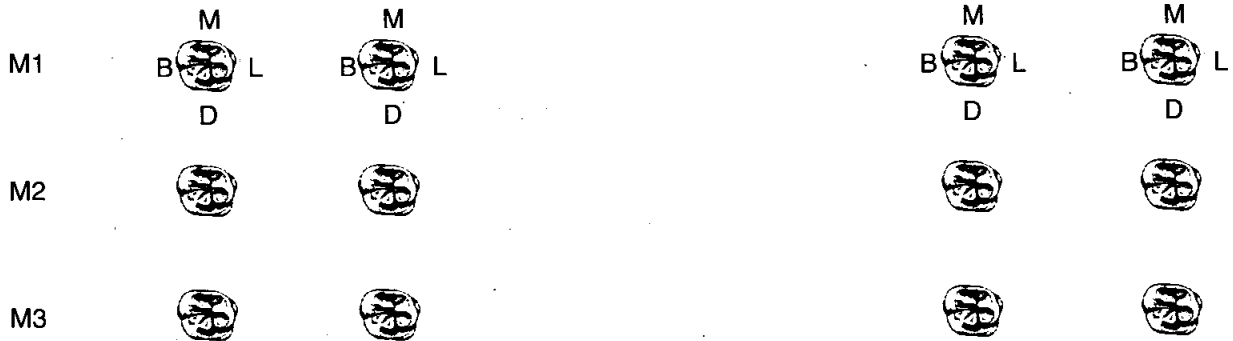

43. Dental Hyoplasia

P = Pit L = Line G = Groove

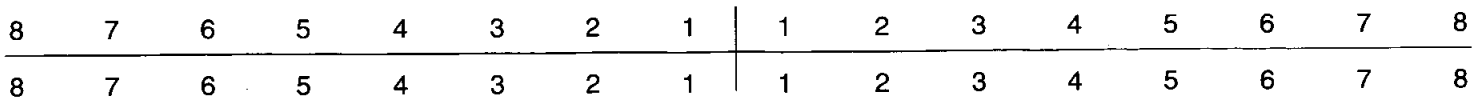

44. Calculus (Brothwell 1981)

Position
O = Occlusal
D = Distal
L = Lingual
B = Buccal
M = Mesial
A = All sides

Severity
F = Flecks
S = Slight
ME = Medium
H = Heavy

Medium on mandibular
Pm 1's + L Pm 2.

8	7	6	5	4	3	2	1	1	2	3	4	5	6	7	8
8	7	6	5	4	3	2	1	1	2	3	4	5	6	7	8

45. Periodontal Disease (Brothwell 1981)

S = Slight
M = medium
C = Considerable

Slight on mandible

46. Caries (Lukacs 1989)

Small Medium Large

Occlusal
Mesial
Distal
Buccal / Labial. **14 12 13**
Lingual
Multiple

47. Abscess

Internal Drain
External Drain

48. Dental Anomalies

.....
.....
.....
.....
.....

49. Metrical Data

Femoral Head Diameter >48mm = ♂, <43mm = ♀	L 45.00 mm	R 43 mm
Femoral Bicondylar Width >76mm = ♂, <74mm = ♀	L	R 41.5 mm
Humerus Head Diameter >47mm = ♂, <43mm = ♀	L 42.00 mm	R 41.5 mm
Radius Head Diameter >23mm = ♂, <21mm = ♀	L	R
Scapula Glenoid Cavity Width >26.6mm = ♂, <26.1mm = ♀	L	R
Clavicle maximum Length >150mm = ♂, <133mm = ♀	L	R

50. Cranial Non-metrics

- Highest Nuchal Line
- Ossicle at Lambda
- Bregmatic Bone
- Access. Lesser Pal. For
- Palatine Torus
- Metopism
- Lambdoid Ossicle
- Coronal Ossicle
- Epipteris Bone
- Ossicle at Asterion
- Parietal Notch Bone
- Fronto-temporo Articulation
- Parietal Foramen
- Access Infraorb. For
- Zygomat. Facial. For
- Frontal. For
- Foramen of Huschke
- Auditory Torus
- Mandibular Torus
- Torus Maxillares
- Precondylar Tubercle
- Foramen Ovale
- Supra-Orbital Foramen
- Postcondylar facet
- Foramen Spinosum
- Posterior Cond. Canal
- Condylar Facet
- Mastoid Foramen
- Ant. Ethmoid Foramen
- Post. Ethmoid Foramen
- Anterior Condylar Canal

Skeleton Recording Sheet (Adult)

53.

left

right

Femur

FeL1 Max. L

441

446

FeL2 Obl. L

FeD1 A-P Subtroch DI

FeD2 M-L Subtroch DI

FeDs Max. DI Head

C Midshaft Circ.

FeEI Bicond Width

Tibia

TiL1 Max. L

359

365

TiB1 Bicond Width

TiD1 A-P DI. Nut. For

TiD2 M-L DI. Nut. For

Fibula

Fil1 Max. L

Humerus

HuL1 Max. L

312

312

HuD5 Max. DI Head

HC Midshaft Circ

Radius

RaL1 Max. L

221

224

Ulna

UiL1 Max. L

237

241

Clavicle

CiL1 Max. L

55. Pathological Distribution

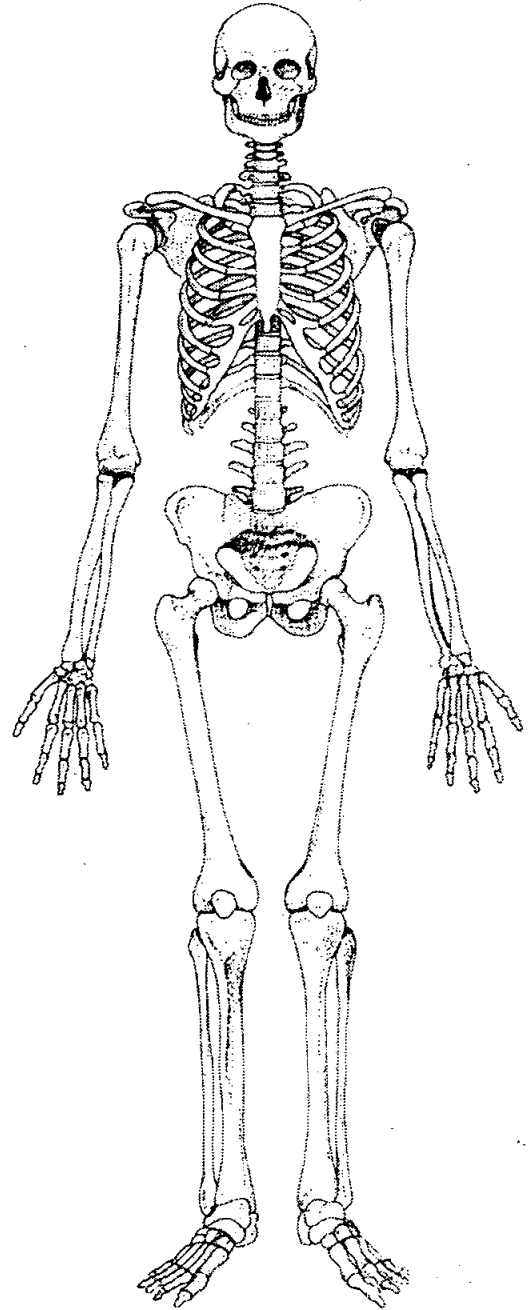
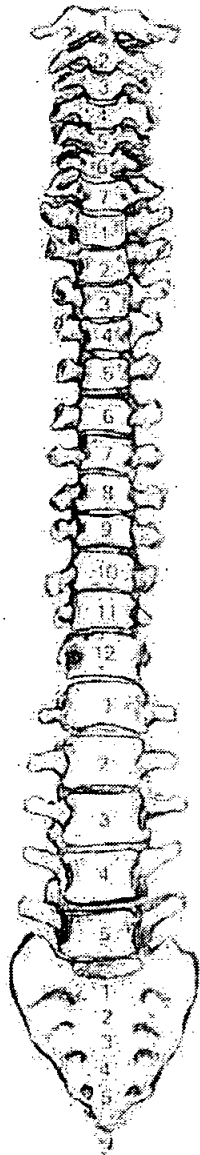
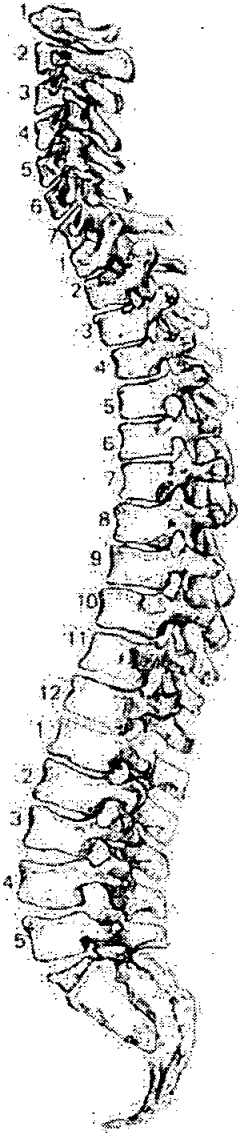

56. Pathological Description

None observed.

58. Spinal Joint Disease (key to previous table)

OP = OSTEOPHYTES

PO = POROSITY

SN = SCHMORL'S NODES

EB = EBURNATION

1 = SUP. BODY

2 = INF. BODY

LEFT: 3 = SUP. PROC

4 = INF. PROC

5 = TRANS. PROC

6 = COSTAL FACETS

RIGHT: 7 = SUP. PROC

8 = INF. PROC

9 = TRANS. PROC

10 = COSTAL FACETS

59. Further notes

R. calcaneus

L. Medial cuneiform

R. cuboid

L+R 1st Mt

L+R 2nd Mt - shaft thickened on left Mt - Osteitis?

L 5th Mt

Above bones are from the same individual.
Large robust bones (Male?) - Adult.

L 1st Mt

L+R 3rd Mt

L+R 4th Mt

L+R 5th Mt

} Adult bones, smaller than those above.
From one individual.

1. Site Name OLR00

2. Date of Record

08	01	04
----	----	----

3. Period

4. Skeleton Number

						6	9	2
--	--	--	--	--	--	---	---	---

 5. Age 39-50

6. Sex (tick one) Male Female Unidentified

7. Stature 155.23 ± 3.55 cm

8. Preservation (tick one) Excellent Good Poor Destroyed

9. Summary of Pathological Conditions

.....

.....

10. Diagram of Bones Present 1

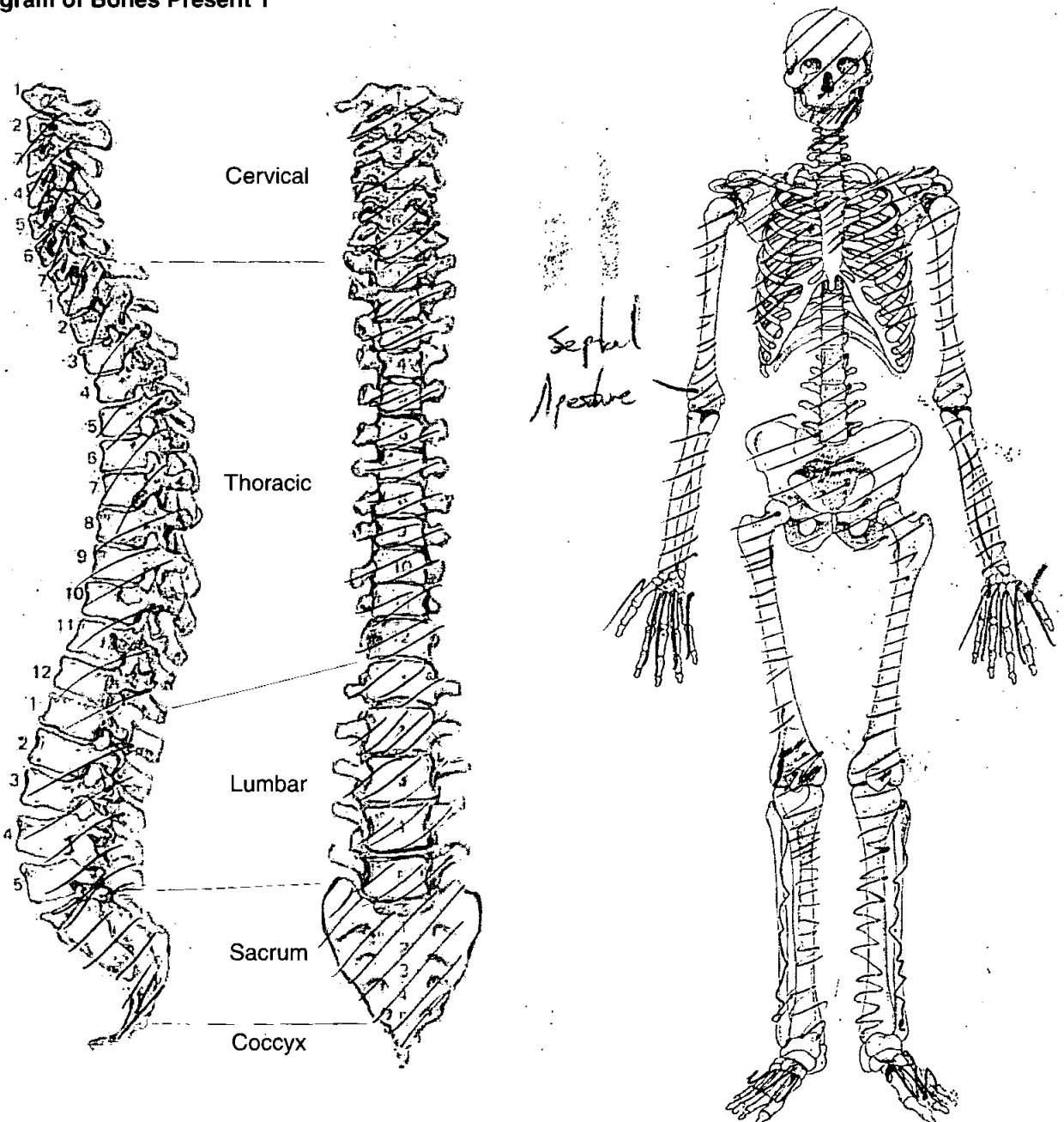

Adult Age Estimation

- 13. Epiphyseal Fusion 25+
- 14. Dental Eruption and Development 25+
- 15. Dental Attrition
- 16. Pubic Symphyses
- a. Todd (♂ & ♀) 39 - 50
- b. McKern & Stewart (♂)
- c. Gilbert and McKern (♀)
- d. Suchey Brooks (♂ & ♀) 48.1
- 17. Sternal End of Ribs
- 18. Cranial Suture Closure Mediana
- 19. Ilium Auricular Surface 37-42
- 20. Degenerative Joint Disease
- 21. Comments

Sexing

Skull

- 22. Supraorbital Ridges M
- 23. Mastoid Processes M
- 24. Posterior Zygomatic Arch M
- 25. Nuchal Crest/Occipital Protuberance F
- 26. Anterior Mandible F
- 27. Orbital Rims F

Pelvis

28. Sciatic Notch

F?

29. Subpubic Angle

F

30. Subpubic Concavity

F?

31. Ischio-Pubic Ramus

F

32. Ventral Arc

F

33. Preauricular Sulcus

M

34. Obturator Foramen

F

35. Pelvic Brim

F

36. Acetabulum

M

37. Ilium Auricular Surface

M?

Sacrum

38. Segments

39. Morphology

F

Sternum

Dentition

40. Permanent

/ = Lost PM X = Lost AM B = Broken C = Caries A = Abscess NP = Not Present
 R = Root Only U = Unerupted E = Erupting PE = Partial Eruption PU = Pulp Exposed
 - = Jaw Not Present

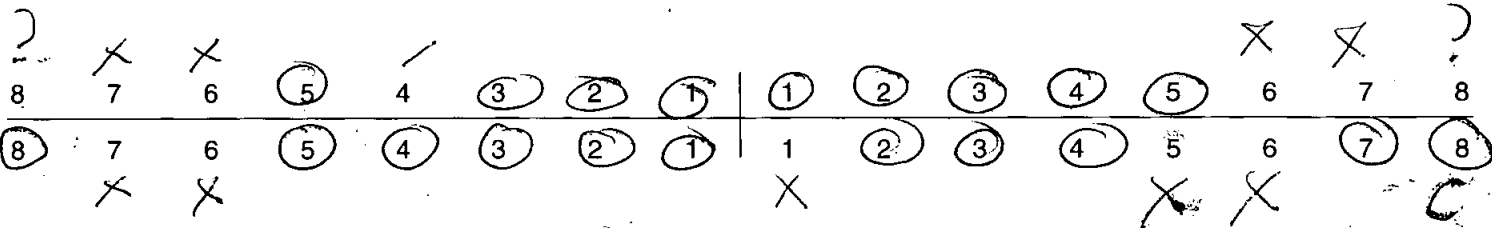

41. Bite

Overbite Underbite Edge to Edge

42. Molar Attrition

M1

M2

M3

Mandible

Maxilla

Left

Right

Left

Right



43. Dental Hyoplasia

P = Pit L = Line G = Groove

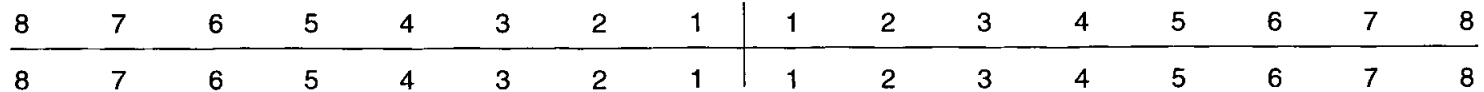

44. Calculus (Brothwell 1981)

Position

- O = Occlusal
- D = Distal
- L = Lingual
- B = Buccal
- M = Mesial
- A = All sides

Severity

- F = Flecks
- S = Slight
- ME = Medium
- H = Heavy

8	7	6	5	4	3	2	1	1	2	3	4	5	6	7	8
8	7	6	5	4	3	2	1	1	2	3	4	5	6	7	8

45. Periodontal Disease (Brothwell 1981)

- S = Slight
- M = medium
- C = Considerable

46. Caries (Lukacs 1989)

Small Medium Large

- Occlusal 8
- Mesial
- Distal
- Buccal / Labial
- Lingual
- Multiple

47. Abscess

- Internal Drain
- External Drain

48. Dental Anomalies

.....

.....

.....

.....

.....

49. Metrical Data

Femoral Head Diameter >48mm = ♂, <43mm = ♀	L 43.0	R 43.5
Femoral Bicondylar Width >76mm = ♂, <74mm = ♀	L	R
Humerus Head Diameter >47mm = ♂, <43mm = ♀	L 42.4	R 44
Radius Head Diameter >23mm = ♂, <21mm = ♀	L	R
Scapula Glenoid Cavity Width >26.6mm = ♂, <26.1mm = ♀	L	R
Clavicle maximum Length >150mm = ♂, <133mm = ♀	L	R

50. Cranial Non-metrics

Highest Nuchal Line
Ossicle at Lambda
Bregmatic Bone
Access. Lesser Pal. For
Palatine Torus
Metopism
Lambdoid Ossicle
Coronal Ossicle
Epipteric Bone
Ossicle at Asterion
Parietal Notch Bone
Fronto-temporo Articulation
Parietal Foramen
Access Infraorb. For
Zygomat. Facial. For
Frontal. For
Foramen of Huschke
Auditory Torus
Mandibular Torus
Torus Maxillares
Precondylar Tubercle
Foramen Ovale
Supra-Orbital Foramen
Postcondylar facet
Foramen Spinosum
Posterior Cond. Canal
Condylar Facet
Mastoid Foramen
Ant. Ethmoid Foramen
Post. Ethmoid Foramen
Anterior Condylar Canal

**Skeleton Recording Sheet
(Adult)**

53.

left

right

Femur

FeL1 Max. L	406	403
FeL2 Obl. L		
FeD1 A-P Subtroch DI		
FeD2 M-L Subtroch DI		
FeDs Max. DI Head		
C Midshaft Circ.		
FeEI Bicond Width		

Tibia

TiL1 Max. L	328	327
TiB1 Bicond Width		
TiD1 A-P DI. Nut. For		
TiD2 M-L DI. Nut. For		

Fibula

FiL1 Max. L		327
-------------	--	-----

Humerus

HuL1 Max. L	302	298
HuD5 Max. DI Head		
HC Midshaft Circ		

Radius

RaL1 Max. L		217
-------------	--	-----

Ulna

UiL1 Max. L		234
-------------	--	-----

Clavicle

CiL1 Max. L		
-------------	--	--

1. Site Name OLR00

2. Date of Record 08 01 01

3. Period

4. Skeleton Number 693

5. Age 40 ± 46

6. Sex (tick one) Male Female Unidentified

7. Stature 173.92 ± 2.99 cm

8. Preservation (tick one) Excellent Good Poor Destroyed

9. Summary of Pathological Conditions Observations of left 1st metatarsal of 1st row phalanx C-2 & 3 fused.

10. Diagram of Bones Present 1

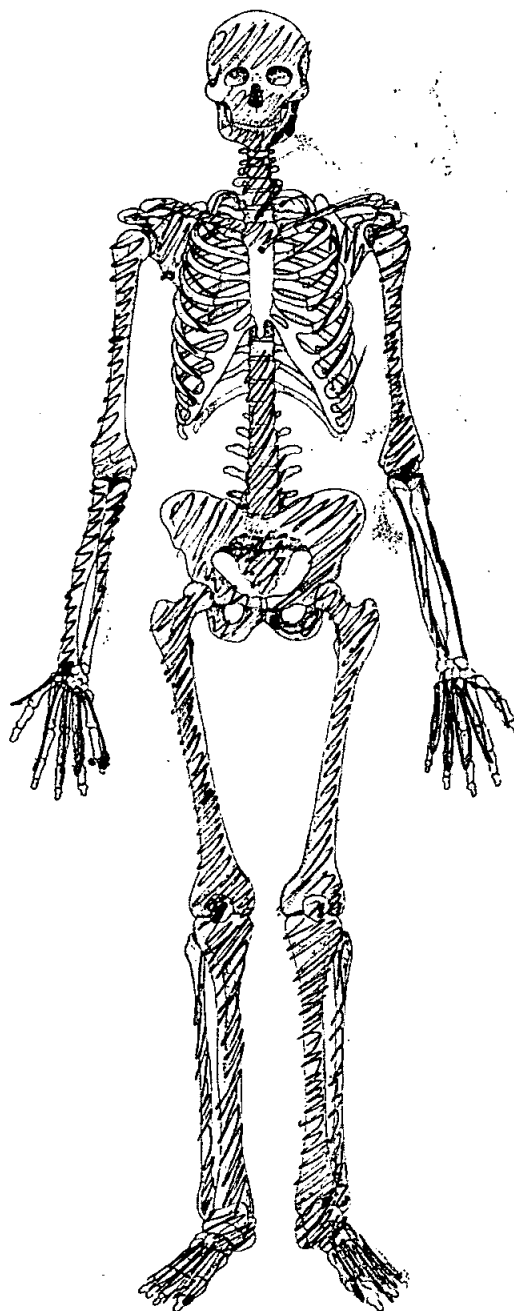
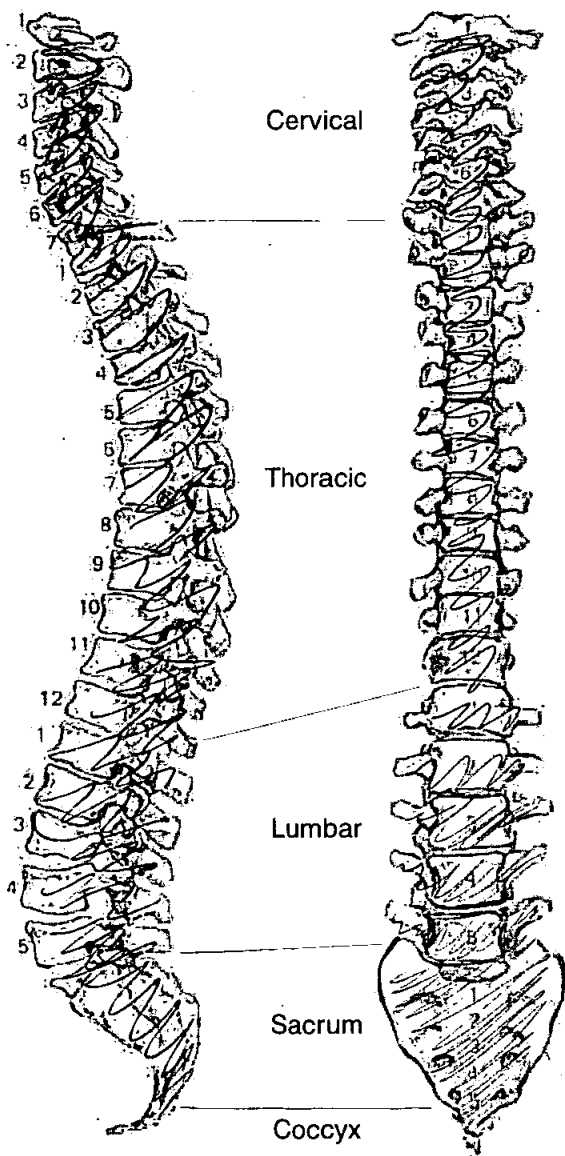

Adult Age Estimation

- 13. Epiphyseal Fusion 25+
- 14. Dental Eruption and Development 25+
- 15. Dental Attrition 35-45
- 16. Pubic Symphyses
 - a. Todd (♂ & ♀)
 - b. McKern & Stewart (♂)
 - c. Gilbert and McKern (♀)
 - d. Suchey Brooks (♂ & ♀)
- 17. Sternal End of Ribs
- 18. Cranial Suture Closure Medium.
- 19. Ilium Auricular Surface 40-44
- 20. Degenerative Joint Disease Osteophytes on heels of calcanei.
- 21. Comments

Sexing

Skull

- 22. Supraorbital Ridges M
- 23. Mastoid Processes M
- 24. Posterior Zygomatic Arch M
- 25. Nuchal Crest/Occipital Protuberance FD
- 26. Anterior Mandible M
- 27. Orbital Rims M

Pelvis

28. Sciatic Notch

M

29. Subpubic Angle

30. Subpubic Concavity

M

31. Ischio-Pubic Ramus

32. Ventral Arc

33. Preauricular Sulcus

M

34. Obturator Foramen

35. Pelvic Brim

M

36. Acetabulum

M

37. Ilium Auricular Surface

M

Sacrum

38. Segments

39. Morphology

M

Sternum

Dentition

40. Permanent

/ = Lost PM X = Lost AM B = Broken C = Caries A = Abscess NP = Not Present
 R = Root Only U = Unerupted E = Erupting PE = Partial Eruption PU = Pulp Exposed
 - = Jaw Not Present

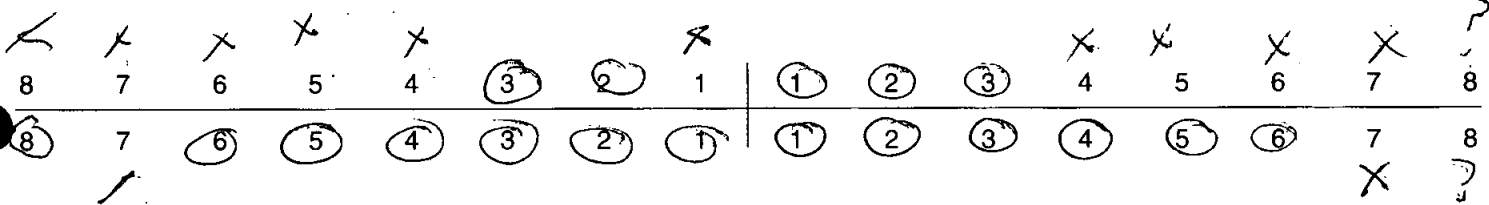

41. Bite

Overbite Underbite Edge to Edge

42. Molar Attrition

M1

M2

M3

Mandible

Maxilla

Left

Right

Left

Right

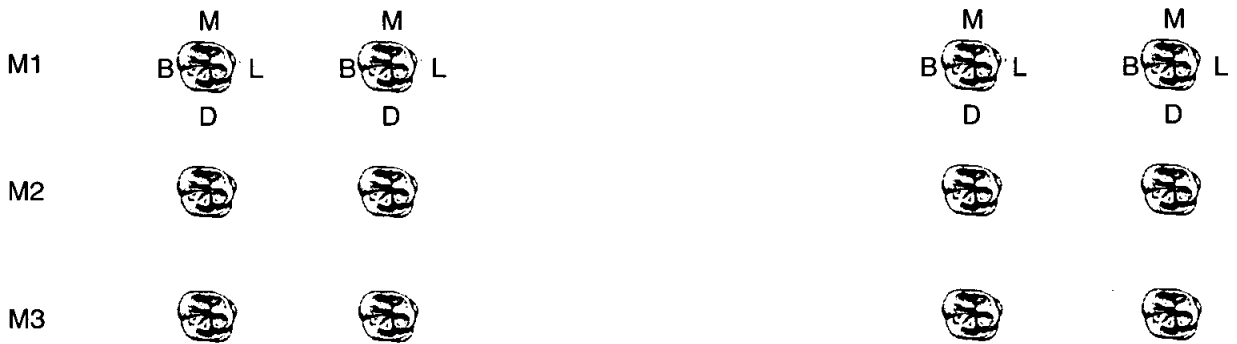

43. Dental Hyoplasia

P = Pit L = Line G = Groove

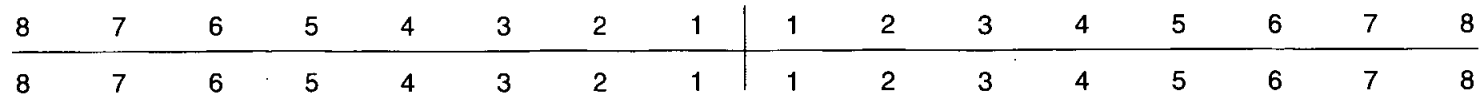

44. Calculus (Brothwell 1981)

Position

- O = Occlusal
- D = Distal
- L = Lingual
- B = Buccal
- M = Mesial
- A = All sides

Severity

- F = Flecks
- S = Slight
- ME = Medium
- H = Heavy

8 7 6 5 4 3 2 1								1 2 3 4 5 6 7 8							
			A	A	A	A	A								
			S	S	S	ME	ME								

45. Periodontal Disease (Brothwell 1981)

- S = Slight
- M = medium ✓
- C = Considerable

46. Caries (Lukacs 1989)

Small Medium Large

- Occlusal
- Mesial
- Distal
- Buccal / Labial
- Lingual
- Multiple

47. Abscess

- Internal Drain
- External Drain

48. Dental Anomalies

.....

.....

.....

.....

.....

49. Metrical Data

Femoral Head Diameter >48mm = ♂, <43mm = ♀	L 46.9	R 45.6
Femoral Bicondylar Width >76mm = ♂, <74mm = ♀	L	R
Humerus Head Diameter >47mm = ♂, <43mm = ♀	L 44.6 44.6	R 45.2
Radius Head Diameter >23mm = ♂, <21mm = ♀	L	R
Scapula Glenoid Cavity Width >26.6mm = ♂, <26.1mm = ♀	L	R
Clavicle maximum Length >150mm = ♂, <133mm = ♀	L	R

50. Cranial Non-metrics

Highest Nuchal Line
Ossicle at Lambda
Bregmatic Bone
Access. Lesser Pal. For
Palatine Torus
Metopism
Lambdoid Ossicle
Coronal Ossicle
Epipteric Bone
Ossicle at Asterion
Parietal Notch Bone
Fronto-temporo Articulation
Parietal Foramen
Access Infraorb. For
Zygomat. Facial. For
Frontal. For
Foramen of Huschke
Auditory Torus
Mandibular Torus
Torus Maxillares
Precondylar Tubercle
Foramen Ovale
Supra-Orbital Foramen
Postcondylar facet
Foramen Spinosum
Posterior Cond. Canal
Condylar Facet
Mastoid Foramen
Ant. Ethmoid Foramen
Post. Ethmoid Foramen
Anterior Condylar Canal

53.

left

right

Femur

FeL1 Max. L	482	468
FeL2 Obl. L		
FeD1 A-P Subtroch DI		
FeD2 M-L Subtroch DI		
FeDs Max. DI Head		
C Midshaft Circ.		
FeEI Bicond Width		

Tibia

TiL1 Max. L	369	363
TiB1 Bicond Width		
TiD1 A-P DI. Nut. For		
TiD2 M-L DI. Nut. For		

Fibula

Fil1 Max. L	368	366
-------------	-----	-----

Humerus

HuL1 Max. L	332	336
HuD5 Max. DI Head		
HC Midshaft Circ		

Radius

RaL1 Max. L	240	249
-------------	-----	-----

Ulna

Uil1 Max. L	268	265
-------------	-----	-----

Clavicle

CiL1 Max. L		
-------------	--	--

55. Pathological Distribution

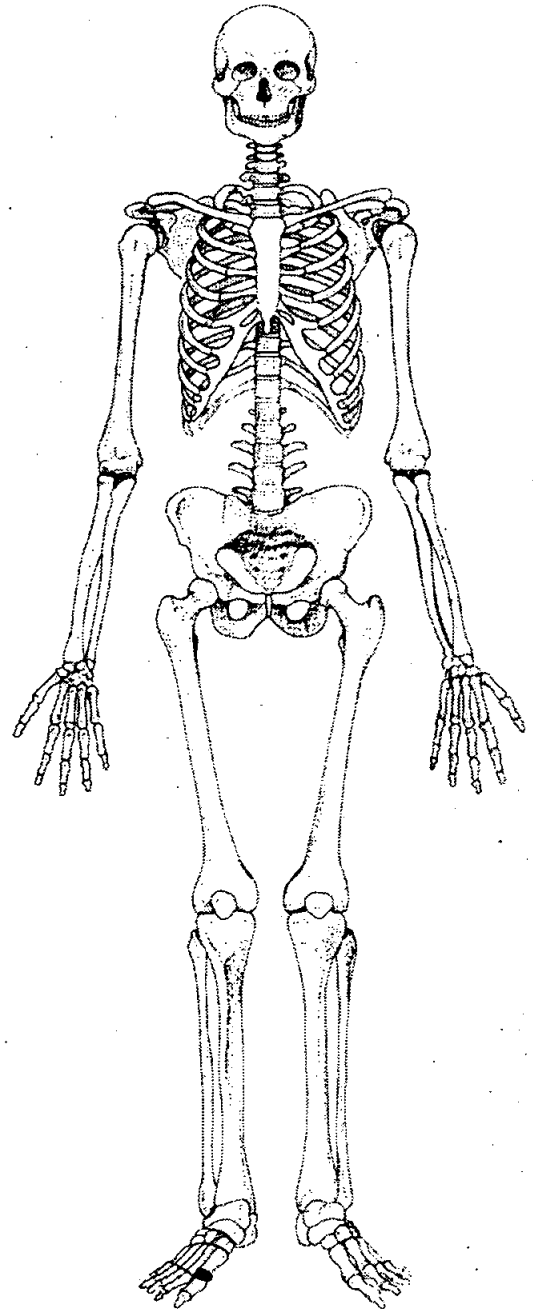
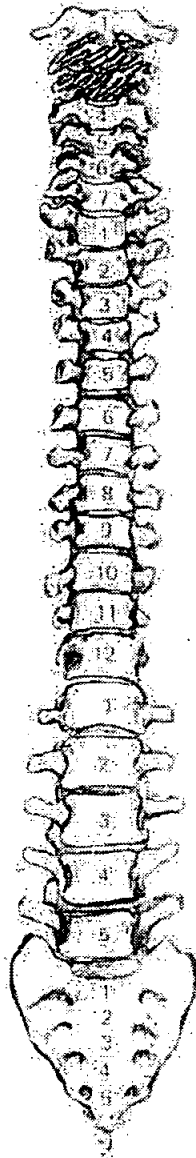
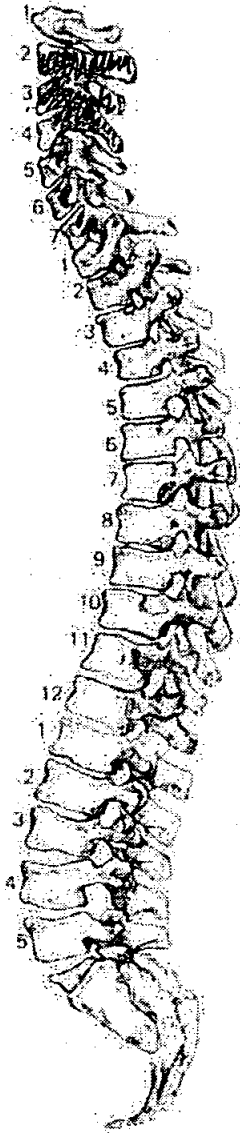

56. Pathological Description

Chondria & lifting of 1st R. metatarsal as 1st row phalange. Osteoarthritis.

C. 2 & 3 fused together completely all around.

1. Site Name OLR 00

2. Date of Record

8	1	1
---	---	---

3. Period

4. Skeleton Number

6	9	4					
---	---	---	--	--	--	--	--

 5. Age

4	0
---	---

 +

6. Sex (tick one) Male Female Unidentified

7. Stature 154.15 ± 3.55 cm

8. Preservation (tick one) Excellent Good Poor Destroyed

9. Summary of Pathological Conditions Healed Rickets
..... DJD R+L knee
..... SJD

10. Diagram of Bones Present 1

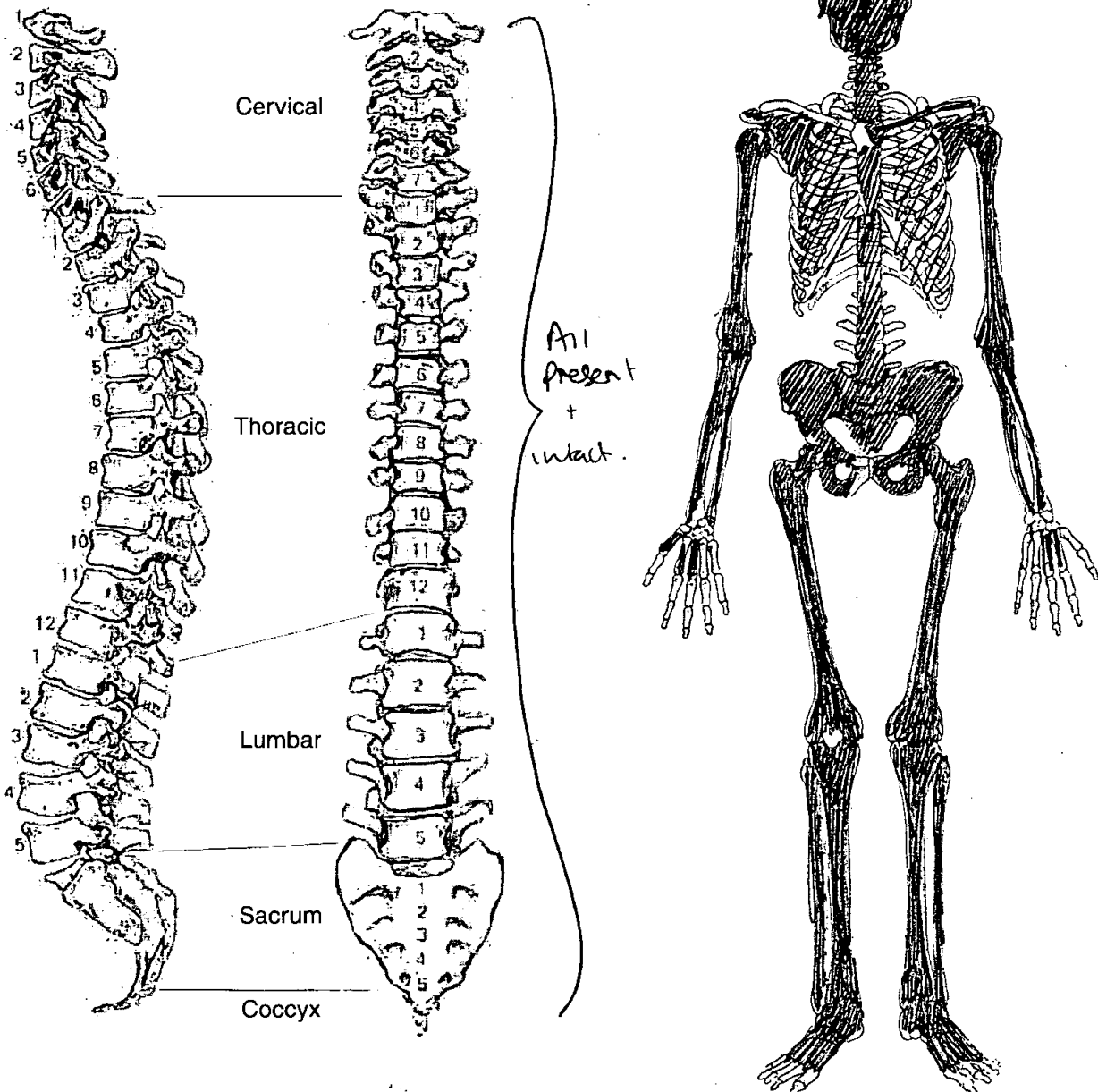

Skeleton Recording Sheet (Adult)

Adult Age Estimation

- 13. Epiphyseal Fusion 25-29⁺
- 14. Dental Eruption and Development 18⁺
- 15. Dental Attrition Ant. molars lost A.M.
- 16. Pubic Symphyses Incomplete
 - a. Todd (♂ & ♀)
 - b. McKern & Stewart (♂)
 - c. Gilbert and McKern (♀)
 - d. Suchey Brooks (♂ & ♀)
- 17. Sternal End of Ribs N.P.
- 18. Cranial Suture Closure
- 19. Ilium Auricular Surface 40-44
- 20. Degenerative Joint Disease Some SJD
- 21. Comments Extensive alveolar resorption of Maxilla.

Sexing

Skull

- 22. Supraorbital Ridges Female
- 23. Mastoid Processes Female
- 24. Posterior Zygomatic Arch female
- 25. Nuchal Crest/Occipital Protuberance Female
- 26. Anterior Mandible Female
- 27. Orbital Rims female

Skeleton Recording Sheet (Adult)

* *

Pelvis

28. Sciatic Notch

female

29. Subpubic Angle

female

30. Subpubic Concavity

female

31. Ischio-Pubic Ramus

female

32. Ventral Arc

female v. pronounced

33. Preauricular Sulcus

female " "

34. Obturator Foramen

female

35. Pelvic Brim

female

36. Acetabulum

female

37. Ilium Auricular Surface

female

Sacrum

38. Segments

female

39. Morphology

female

Sternum

Skeleton Recording Sheet (Adult)

Dentition

40. Permanent

/ = Lost PM X = Lost AM B = Broken C = Caries A = Abscess NP = Not Present
 R = Root Only U = Unerupted E = Erupting PE = Partial Eruption PU = Pulp Exposed
 - = Jaw Not Present

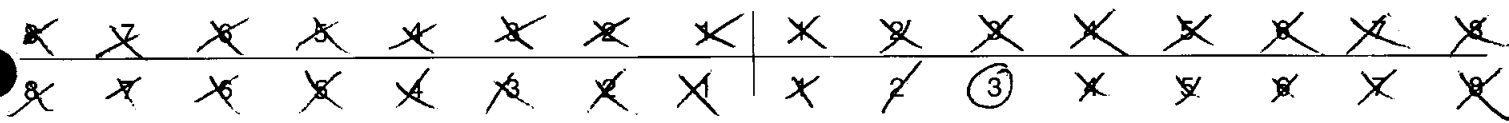

41. Bite

Overbite Underbite Edge to Edge

42. Molar Attrition

M1

M2

M3

Mandible

Maxilla

Left

Right

Left

Right



43. Dental Hyoplasia

P = Pit L = Line G = Groove

8	7	6	5	4	3	2	1	1	2	3	4	5	6	7	8
8	7	6	5	4	3	2	1	1	2	3	4	5	6	7	8

L

Skeleton Recording Sheet (Adult)

44. Calculus (Brothwell 1981)

Position

- O = Occlusal
- D = Distal
- L = Lingual
- B = Buccal
- M = Mesial
- A = All sides

Severity

- F = Flecks
- S = Slight
- ME = Medium
- H = Heavy

8	7	6	5	4	3	2	1	1	2	3	4	5	6	7	8
8	7	6	5	4	3	2	1	1	2	3	4	5	6	7	8

S.B

45. Periodontal Disease (Brothwell 1981)

- S = Slight
- M = medium
- C = Considerable

46. Caries (Lukacs 1989)

Small Medium Large

- Occusal
- Mesial
- Distal
- Buccal / Labial
- Lingual
- Multiple

47. Abscess

- Internal Drain
- External Drain

48. Dental Anomalies

.....

.....

.....

.....

.....

49. Metrical Data

Femoral Head Diameter >48mm = ♂, <43mm = ♀	L 43.7	R 44.1
Femoral Bicondylar Width >76mm = ♂, <74mm = ♀	L	R
Humerus Head Diameter >47mm = ♂, <43mm = ♀	L	R
Radius Head Diameter >23mm = ♂, <21mm = ♀	L	R
Scapula Glenoid Cavity Width >26.6mm = ♂, <26.1mm = ♀	L	R
Clavicle maximum Length >150mm = ♂, <133mm = ♀	L	R

50. Cranial Non-metrics

Highest Nuchal Line
Ossicle at Lambda
Bregmatic Bone
Access. Lesser Pal. For
Palatine Torus
Metopism
Lambdoid Ossicle
Coronal Ossicle
Epipteric Bone
Ossicle at Asterion
Parietal Notch Bone	L Present
Fronto-temporo Articulation
Parietal Foramen
Access Infraorb. For
Zygomat. Facial. For
Frontal. For
Foramen of Huschke
Auditory Torus
Mandibular Torus
Torus Maxillares
Precondylar Tubercle
Foramen Ovale
Supra-Orbital Foramen	L Accessory
Postcondylar facet
Foramen Spinosum
Posterior Cond. Canal
Condylar Facet
Mastoid Foramen	R = Extra-Sutural
Ant. Ethmoid Foramen
Post. Ethmoid Foramen
Anterior Condylar Canal

Skeleton Recording Sheet (Adult)

53.

left

right

Femur

FeL1 Max. L

396

395

FeL2 Obl. L

FeD1 A-P Subtroch DI

FeD2 M-L Subtroch DI

FeDs Max. DI Head

C Midshaft Circ.

FeE1 Bicond Width

Tibia

TiL1 Max. L

330

329

TiB1 Bicond Width

TiD1 A-P DI. Nut. For

TiD2 M-L DI. Nut. For

Fibula

FiL1 Max. L

Humerus

HuL1 Max. L

HuD5 Max. DI Head

HC Midshaft Circ

Radius

RaL1 Max. L

Ulna

UiL1 Max. L

Clavicle

CiL1 Max. L

55. Pathological Distribution

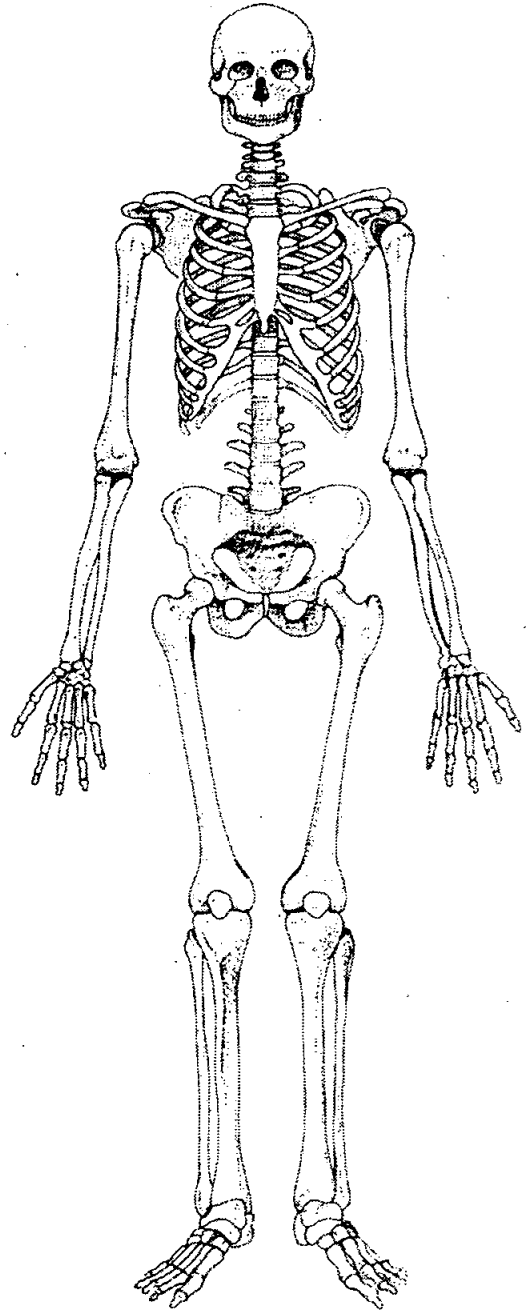
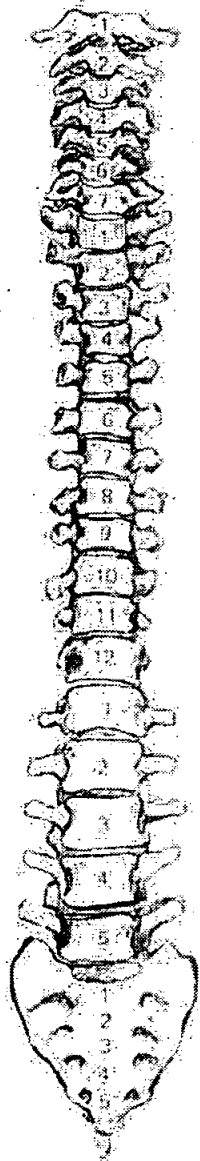
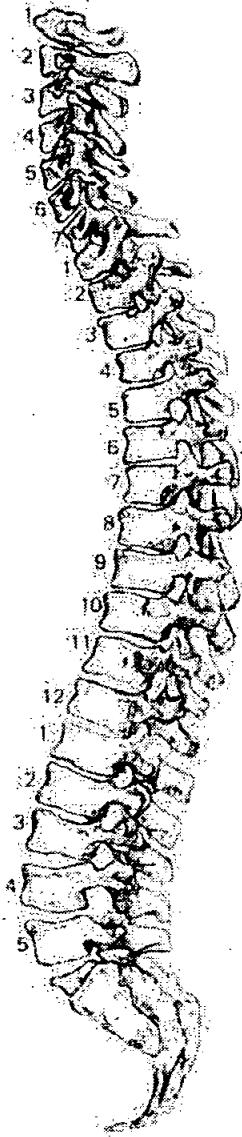

56. Pathological Description

Healed Rickets

Noted deformity of R + L femur, tibia + fibula

Femur - anterior bowing of shaft
fibula - A-P flattening + lateral bowing of shaft
fibulae - A-P flattening + medial bowing

DDD R + L knee - R distal femur + R prox tibia,
slight O.P.S + P.O.

Med. O.P.S + slight P.O. L distal femur + L prox tibia

57. Spinal Joint Disease (for key and recording method see over)

		1	2	3	4	5	6	7	8	9	10
C1	OP PO SN EB										
C2	OP PO SN EB	✓	✓								
C3	OP PO SN EB										
C4	OP PO SN EB	✓	✓								
C5	OP PO SN EB										
C6	OP PO SN EB										
C7	OP PO SN EB	✓	✓								
T1	OP PO SN EB										
T2	OP PO SN EB										
T3	OP PO SN EB										
T4	OP PO SN EB										
T5	OP PO SN EB	✓	✓								
T6	OP PO SN EB	✓	✓✓								
T7	OP PO SN EB	✓✓	✓✓								
T8	OP PO SN EB	✓✓	✓✓								
T9	OP PO SN EB	✓	✓								
T10	OP PO SN EB	✓									
T11	OP PO SN EB	✓✓	✓✓				✓✓				✓✓
T12	OP PO SN EB	✓✓		✓	✓				✓		✓
L1	OP PO SN EB			✓	✓			✓✓	✓✓		
L2	OP PO SN EB			✓	✓			✓	✓		
L3	OP PO SN EB			✓	✓			✓	✓		
L4	OP PO SN EB			✓	✓			✓	✓		
L5	OP PO SN EB			✓	✓			✓	✓		✓

Skeleton Recording Sheet (Sub Adult)

1. Site Name OLR 00

2. Date of Record 8 1 1

3. Period

4. Skeleton Number 695

5. Age 2 - 3 yrs

6. Preservation (tick one) Excellent Good Poor Destroyed

7. Summary of Pathological Conditions Osteomyelitis L. humerus +
healed fracture

Diagram of Bones Present 1

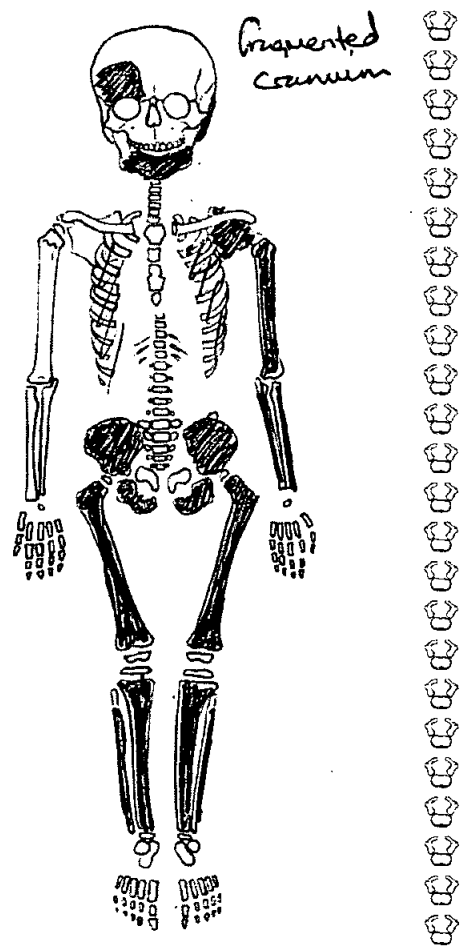
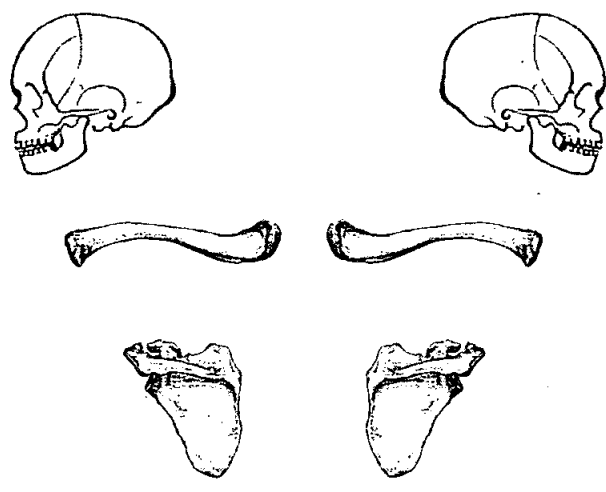

Juvenile Age Estimation

8. Epiphyseal union

9. Dental Development 24 + 8 teeth

Postcranial Measurements	L	R	L	R
10. Humerus Length	<input type="checkbox"/> 110	<input type="checkbox"/>	11. Femur Length	<input type="checkbox"/> 149 <input type="checkbox"/> 147
12. Ulna Length	<input type="checkbox"/>	<input type="checkbox"/>	13. Ilium Length	<input type="checkbox"/>
14. Radius Length	<input type="checkbox"/>	<input type="checkbox"/>	15. Fibula Length	<input type="checkbox"/>
16. Tibia Length	<input type="checkbox"/>	<input type="checkbox"/> 114.3		

17. Comments Long bone lg. app: 2.5 - 3.5 y

Dentition

18. Permanent

/ = Lost PM X = Lost AM B = Broken C = Caries A = Abscess NP = Not Present
 R = Root Only U = Unerupted E = Erupting PE = Partial Eruption PU = Pulp Exposed
 - = Jaw Not Present

19. Loose Teeth

Deciduous

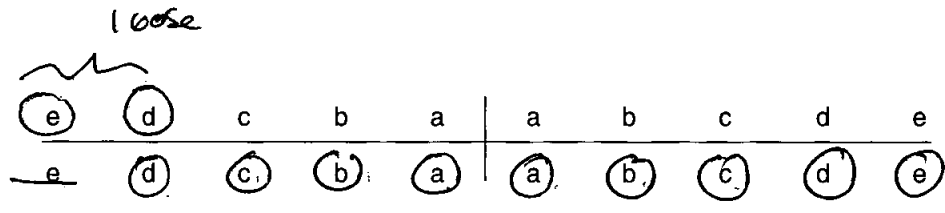

20. Bite

Overbite Underbite Edge to Edge

21. Dental Hyoplasia

P = Pit L = Line G = Groove

Deciduous

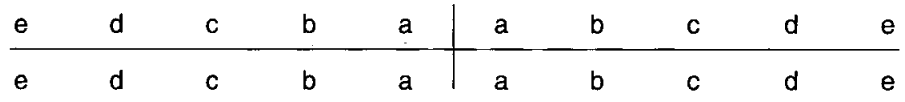

22. Calculus (Brothwell 1981)

Position

- O = Occlusal
- D = Distal
- L = Lingual
- B = Buccal
- M = Mesial
- A = All sides

Severity

- F = Flecks
- S = Slight
- ME = Medium
- H = Heavy

23. Periodontal Disease (Brothwell 1981)

- S = Slight
- M = medium
- C = Considerable

24. Caries (Lukacs 1989)

Small Medium Large

- Occusal
- Mesial
- Distal
- Buccal / Labial
- Lingual
- Multiple

25. Abscess

Internal Drain
 External Drain

26. Dental Anomalies

.....

27. Pathological distribution

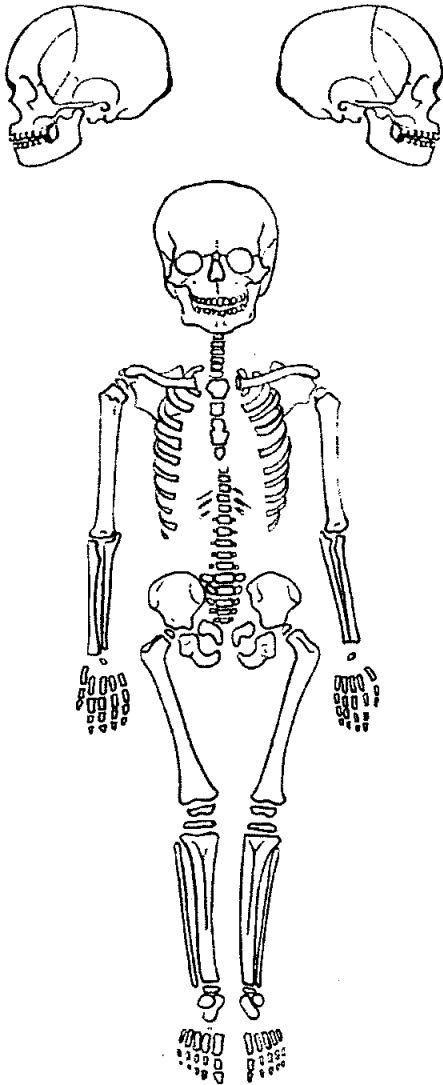

28. Pathological description

L. humerus • prox → mid
 shaft - thickening, PNB -
 lamellar + woven, + clac.
 ? associated healed oblique
 fracture.

.....

Skeleton Recording Sheet (Adult)

1. Site Name OLR 00

2. Date of Record 22 01 01

3. Period P-M

4. Skeleton Number 700 5. Age 40-49

6. Sex (tick one) Male Female Unidentified

7. Stature 168.15 ± 3.55 cm

8. Preservation (tick one) Excellent Good / Fair Poor Destroyed

9. Summary of Pathological Conditions
NI - bilateral tibial - healed periostitis
DJD - femoral condyles - bilateral

10. Diagram of Bones Present 1

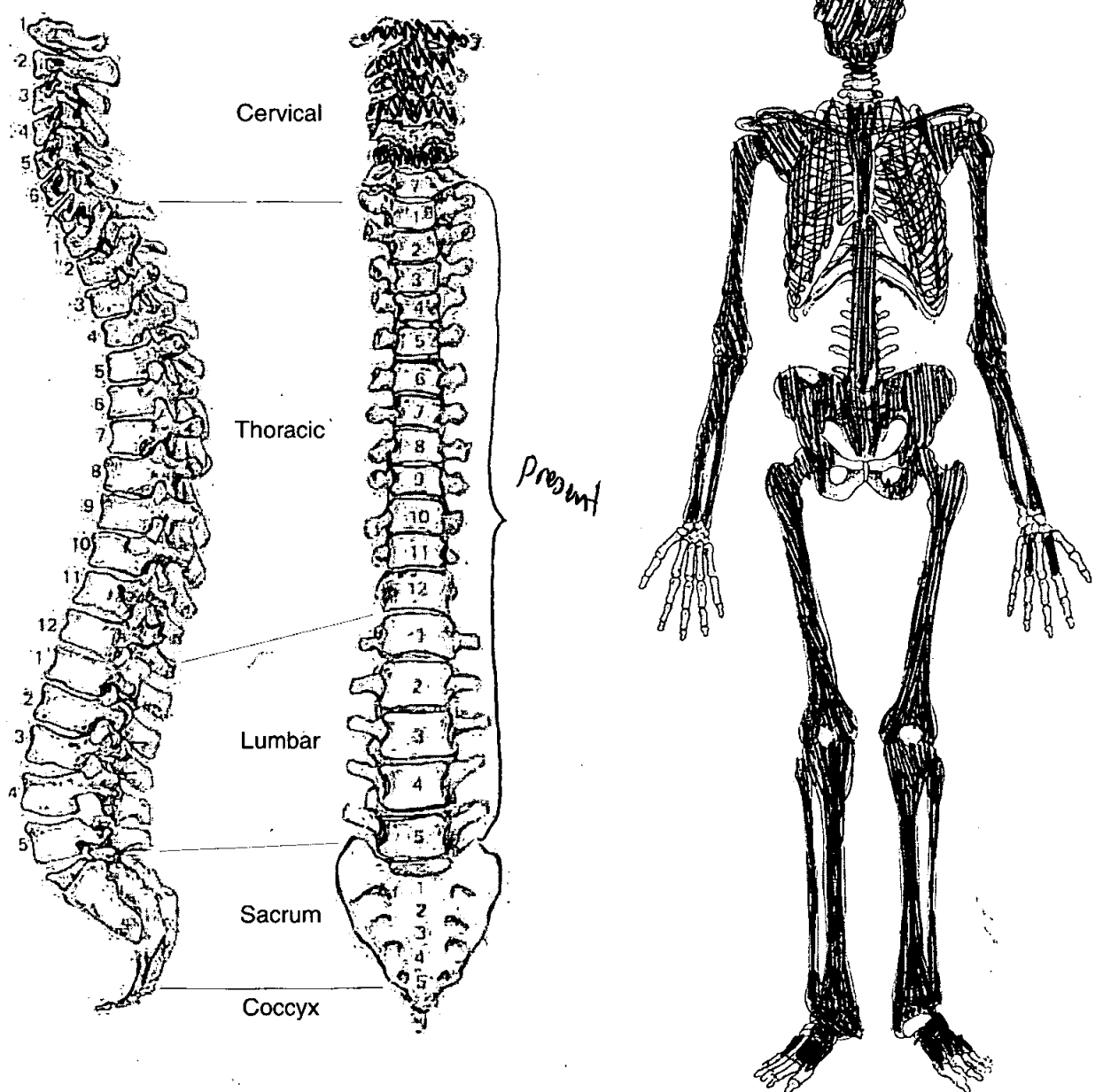

Adult Age Estimation

- 13. Epiphyseal Fusion Fused (+28)
- 14. Dental Eruption and Development
- 15. Dental Attrition 36-42
- 16. Pubic Symphyses
 - a. Todd (♂ & ♀)
 - b. McKern & Stewart (♂)
 - c. Gilbert and McKern (♀)
 - d. Suchey Brooks (♂ & ♀)

- 17. Sternal End of Ribs
- 18. Cranial Suture Closure
- 19. Ilium Auricular Surface 45-49
- 20. Degenerative Joint Disease
- 21. Comments

Sexing Skull

- 22. Supraorbital Ridges F
- 23. Mastoid Processes F
- 24. Posterior Zygomatic Arch M?
- 25. Nuchal Crest/Occipital Protuberance F?
- 26. Anterior Mandible M
- 27. Orbital Rims F

Pelvis

28. Sciatic Notch

U

29. Subpubic Angle

|

30. Subpubic Concavity

|

31. Ischio-Pubic Ramus

|

32. Ventral Arc

|

33. Preauricular Sulcus

U

34. Obturator Foramen

|

35. Pelvic Brim

U

36. Acetabulum

U

37. Ilium Auricular Surface

U

Sacrum

38. Segments

U

39. Morphology

U?

Sternum

↘

Dentition

40. Permanent

/ = Lost PM X = Lost AM B = Broken C = Caries A = Abscess NP = Not Present
 R = Root Only U = unerupted E = Erupting PE = Partial Eruption PU = Pulp Exposed
 - = Jaw Not Present

	NP																
			A														
			R														
	8	7	6	5	4	3	2	1	1	2	3	4	5	6	7	8	
	8	7	6	5	4	3	2	1	1	2	3	4	5	6	7	8	

41. Bite Overbite Underbite Edge to Edge

42. Molar Attrition

		Mandible			Maxilla		
		Left	Right		Left	Right	
M1							
M2							
M3							

43. Dental Hyoplasia

P = Pit L = Line G = Groove

	8	7	6	5	4	3	2	1		1	2	3	4	5	6	7	8
	8	7	6	5	4	3	2	1		1	2	3	4	5	6	7	8

44. Calculus (Brothwell 1981)

Position

- O = Occlusal
- D = Distal
- L = Lingual
- B = Buccal
- M = Mesial
- A = All sides

Severity

- F = Flecks
- S = Slight
- ME = Medium
- H = Heavy

Slight, lingual, incisors on mandible

8	7	6	5	4	3	2	1	1	2	3	4	5	6	7	8
8	7	6	5	4	3	2	1	1	2	3	4	5	6	7	8

45. Periodontal Disease (Brothwell 1981)

- S = Slight
- M = medium
- C = Considerable

Slight molars, maxilla

46. Caries (Lukacs 1989)

Small Medium Large

- Occlusal
- Mesial
- Distal
- Buccal / Labial
- Lingual
- Multiple

47. Abscess

- Internal Drain
- External Drain *51*

48. Dental Anomalies

.....

.....

.....

.....

.....

49. Metrical Data

Femoral Head Diameter >48mm = ♂, <43mm = ♀	L 43.6	R 45.5
Femoral Bicondylar Width >76mm = ♂, <74mm = ♀	L	R
Humerus Head Diameter >47mm = ♂, <43mm = ♀	L 41.0	R 42.5
Radius Head Diameter >23mm = ♂, <21mm = ♀	L	R
Scapula Glenoid Cavity Width >26.6mm = ♂, <26.1mm = ♀	L	R
Clavicle maximum Length >150mm = ♂, <133mm = ♀	L	R

50. Cranial Non-metrics

- Highest Nuchal Line
- Ossicle at Lambda
- Bregmatic Bone
- Access. Lesser Pal. For
- Palatine Torus
- Metopism
- Lambdoid Ossicle
- Coronal Ossicle
- Epipterice Bone
- Ossicle at Asterion
- Parietal Notch Bone
- Fronto-temporo Articulation
- Parietal Foramen
- Access Infraorb. For
- Zygomat. Facial. For
- Frontal. For
- Foramen of Huschke
- Auditory Torus
- Mandibular Torus
- Torus Maxillares
- Precondylar Tubercle
- Foramen Ovale
- Supra-Orbital Foramen
- Postcondylar facet
- Foramen Spinosum
- Posterior Cond. Canal
- Condylar Facet
- Mastoid Foramen
- Ant. Ethmoid Foramen
- Post. Ethmoid Foramen
- Anterior Condylar Canal

55. Pathological Distribution

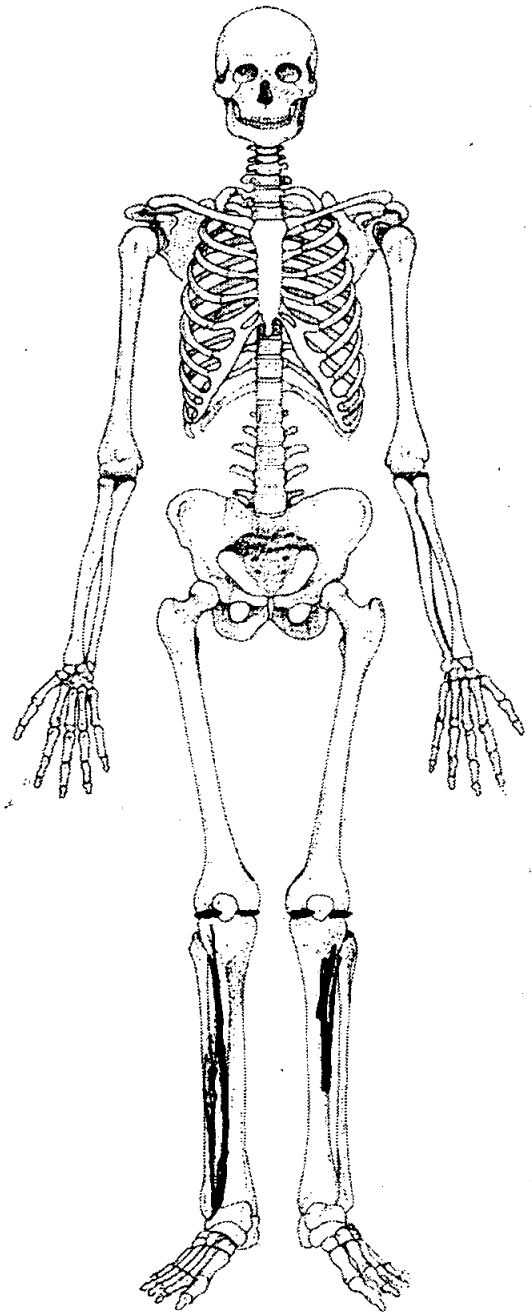
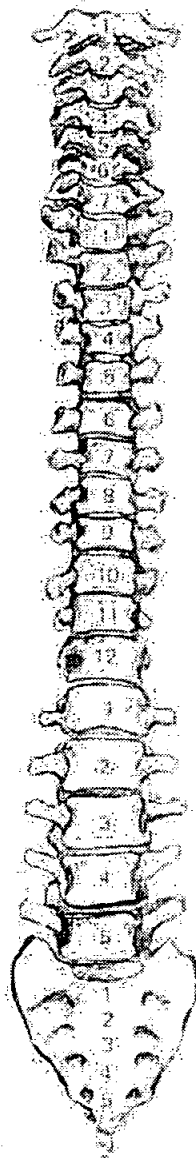
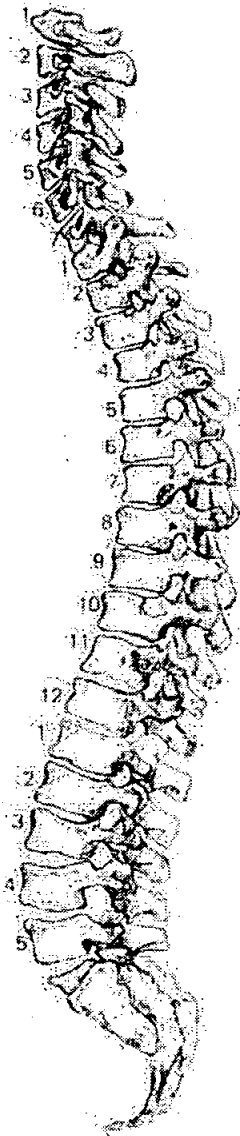

56. Pathological Description

Slight lipping surrounding the femoral condyles ~~at~~
both femora. - Degenerative

Right tibia: New bone formation on proximal end of the
posterior side. Soleus line is pronounced with bone
spicules. The lateral side of the shaft ~~is~~ consist of
plaque formations forming dense new bone. The bone
spicules & ~~plaque~~ plaque formations are also present on
the lateral & medial side of the right fibula shaft.
* Non-specific infection, periostitis - healed.
Left tibia: proximal 1/2 of the lateral side of tibia shaft
is slightly thickened. * New bone formations are evident
in plaque formations. Periostitis; healed.

Skeleton Recording Sheet (Adult)

53.

left

right

Femur

FeL1 Max. L	464	463
FeL2 Obl. L		
FeD1 A-P Subtroch DI		
FeD2 M-L Subtroch DI		
FeDs Max. DI Head		
C Midshaft Circ.		
FeEI Bicond Width		

Tibia

TiL1 Max. L	363	364
TiB1 Bicond Width		
TiD1 A-P DI. Nut. For		
TiD2 M-L DI. Nut. For		

Fibula

FIL1 Max. L		
-------------	--	--

Humerus

HuL1 Max. L		
HuD5 Max. DI Head		
HC Midshaft Circ		

Radius

RaL1 Max. L		
-------------	--	--

Ulna

UiL1 Max. L		
-------------	--	--

Clavicle

CiL1 Max. L		
-------------	--	--

1. Site Name OLR 00

2. Date of Record 08 01 01

3. Period _____

4. Skeleton Number 703 5. Age 42-50

6. Sex (tick one) Male Female Unidentified

7. Stature 165.6 ± 2.99 cm

8. Preservation (tick one) Excellent Good Poor Destroyed

9. Summary of Pathological Conditions = but very dirty

Rickets - healed
Cribrra Orbitalia - healed

10. Diagram of Bones Present 1

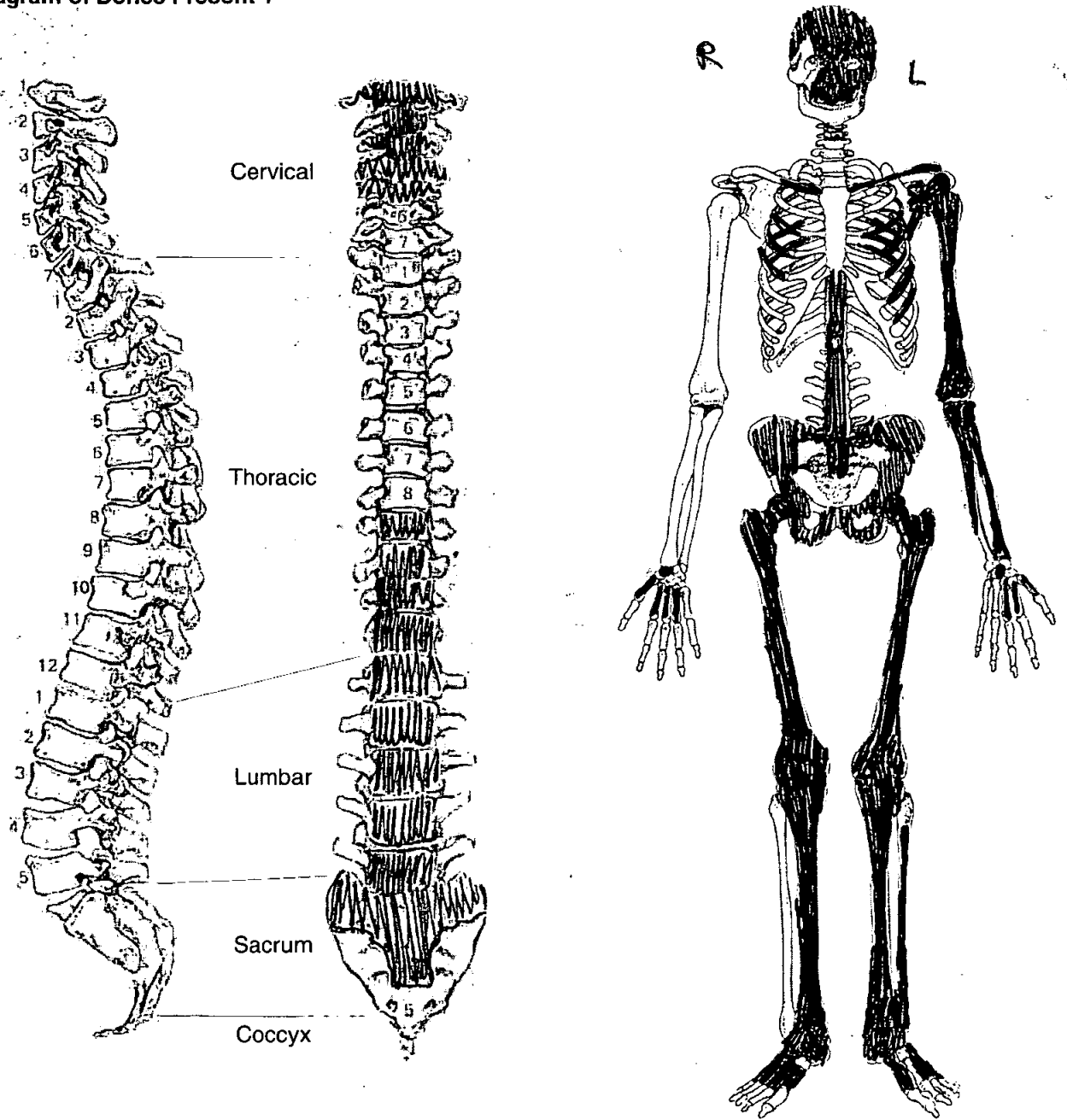

Adult Age Estimation

13. Epiphyseal Fusion

Fused (+28)

14. Dental Eruption and Development

—

15. Dental Attrition

—

16. Pubic Symphyses

a. Todd (♂ & ♀)

b. McKern & Stewart (♂)

c. Gilbert and McKern (♀)

d. Suchey Brooks (♂ & ♀)

♂ stage IV, mean 45.6

17. Sternal End of Ribs

18. Cranial Suture Closure

45-50

19. Ilium Auricular Surface

42-44

20. Degenerative Joint Disease

21. Comments

Sexing

Skull

22. Supraorbital Ridges

M

23. Mastoid Processes

M

24. Posterior Zygomatic Arch

M

25. Nuchal Crest/Occipital Protuberance

M

26. Anterior Mandible

—

27. Orbital Rims

M

Skeleton Recording Sheet (Adult)

Pelvis

28. Sciatic Notch

M

29. Subpubic Angle

F?

30. Subpubic Concavity

M

31. Ischio-Pubic Ramus

M

32. Ventral Arc

M

33. Preauricular Sulcus

|

34. Obturator Foramen

M

35. Pelvic Brim

|

36. Acetabulum

M

37. Ilium Auricular Surface

M

Sacrum

38. Segments

|

39. Morphology

Sternum

Skeleton Recording Sheet (Adult)

Dentition

40. Permanent

/ = Lost PM X = Lost AM B = Broken C = Caries A = Abscess NP = Not Present
 R = Root Only U = Unerupted E = Erupting PE = Partial Eruption PU = Pulp Exposed
 - = Jaw Not Present

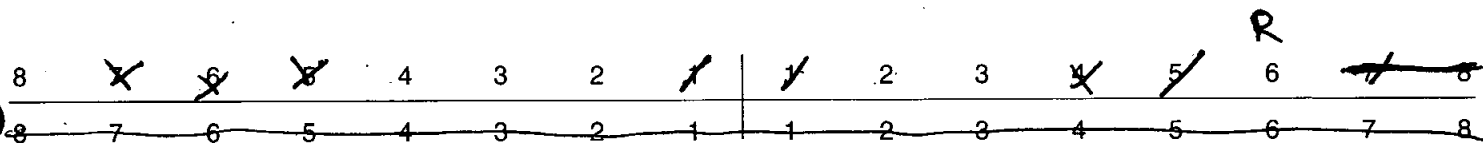

41. Bite

Overbite Underbite Edge to Edge

42. Molar Attrition

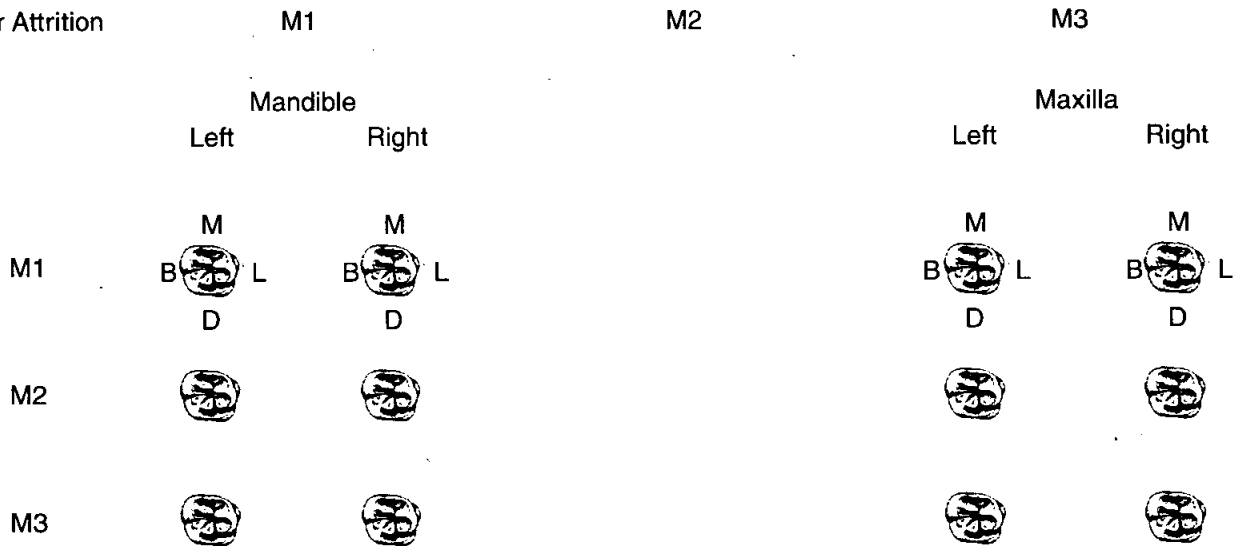

43. Dental Hyoplasia

P = Pit L = Line G = Groove

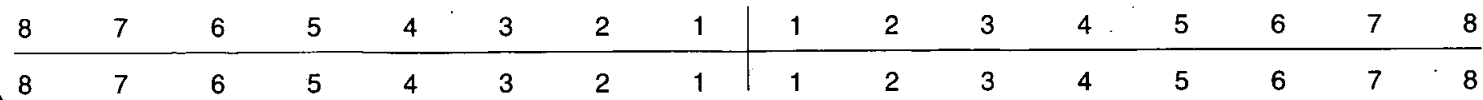

44. Calculus (Brothwell 1981)

Position

- O = Occlusal
- D = Distal
- L = Lingual
- B = Buccal
- M = Mesial
- A = All sides

Severity

- F = Flecks
- S = Slight
- ME = Medium
- H = Heavy

8	7	6	5	4	3	2	1	1	2	3	4	5	6	7	8
8	7	6	5	4	3	2	1	1	2	3	4	5	6	7	8

45. Periodontal Disease (Brothwell 1981)

- S = Slight
- M = medium
- C = Considerable

46. Caries (Lukacs 1989)

Small Medium Large

- Occlusal
- Mesial
- Distal
- Buccal / Labial
- Lingual
- Multiple

47. Abscess

- Internal Drain
- External Drain

48. Dental Anomalies

~~Notched~~ Notched right maxillary lateral incisor - pipe smoker

.....

.....

.....

49. Metrical Data

(mm)

Femoral Head Diameter >48mm = ♂, <43mm = ♀	L 48.22	R 49.42
Femoral Bicondylar Width >76mm = ♂, <74mm = ♀	L	R
Humerus Head Diameter >47mm = ♂, <43mm = ♀	L 45.80 mm	R
Radius Head Diameter >23mm = ♂, <21mm = ♀	L	R
Scapula Glenoid Cavity Width >26.6mm = ♂, <26.1mm = ♀	L	R
Clavicle maximum Length >150mm = ♂, <133mm = ♀	L	R

50. Cranial Non-metrics

- Highest Nuchal Line
- Ossicle at Lambda
- Bregmatic Bone
- Access. Lesser Pal. For
- Palatine Torus
- Metopism
- Lambdoid Ossicle
- Coronal Ossicle
- Epipteric Bone
- Ossicle at Asterion
- Parietal Notch Bone
- Fronto-temporo Articulation
- Parietal Foramen
- Access Infraorb. For
- Zygomat. Facial. For
- Frontal. For
- Foramen of Huschke
- Auditory Torus
- Mandibular Torus
- Torus Maxillares
- Precondylar Tubercle
- Foramen Ovale
- Supra-Orbital Foramen
- Postcondylar facet
- Foramen Spinosum
- Posterior Cond. Canal
- Condylar Facet
- Mastoid Foramen
- Ant. Ethmoid Foramen
- Post. Ethmoid Foramen
- Anterior Condylar Canal

Skeleton Recording Sheet (Adult)

53.

left

right

Femur

FeL1 Max. L		433
FeL2 Obl. L		
FeD1 A-P Subtroch DI		
FeD2 M-L Subtroch DI		
FeDs Max. DI Head		
C Midshaft Circ.		
FeEI Bicond Width		

Tibia

TiL1 Max. L	349	352
TiB1 Bicond Width		
TiD1 A-P DI. Nut. For		
TiD2 M-L DI. Nut. For		

Fibula

FiL1 Max. L		
-------------	--	--

Humerus

HuL1 Max. L	316	
HuD5 Max. DI Head		
HC Midshaft Circ		

Radius

RaL1 Max. L	225	
-------------	-----	--

Ulna

UiL1 Max. L		
-------------	--	--

Clavicle

CiL1 Max. L		
-------------	--	--

55. Pathological Distribution

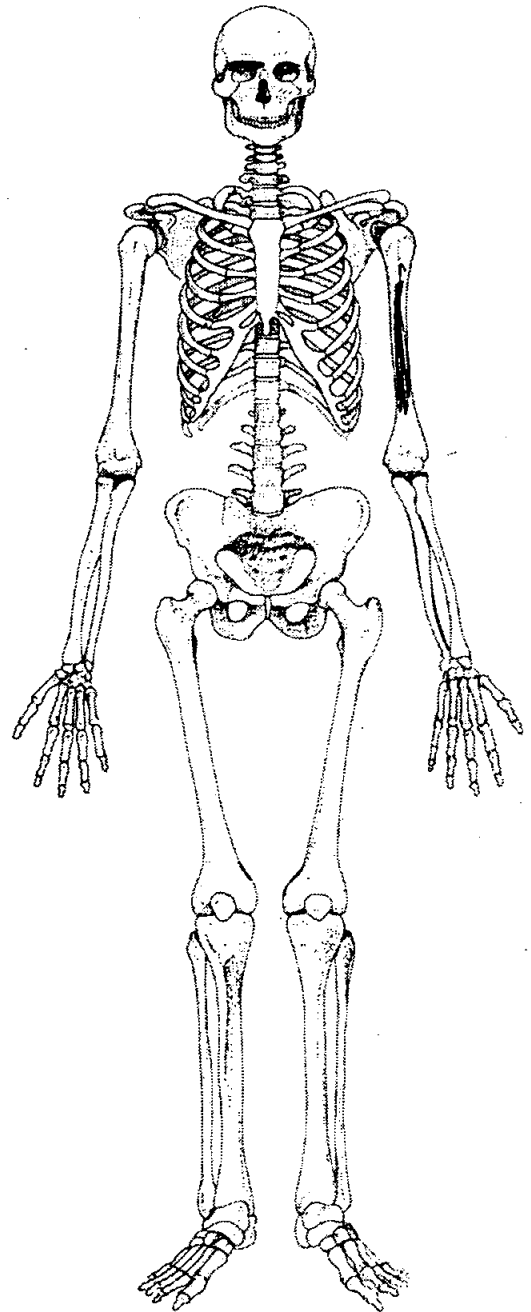
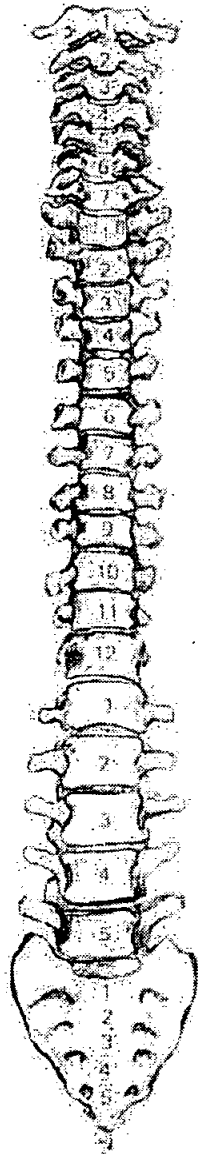
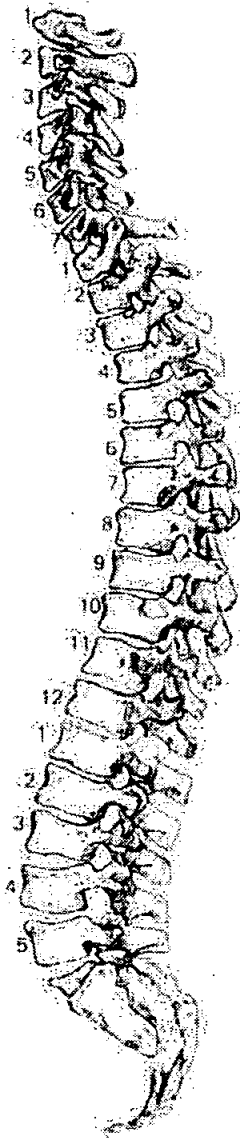

56. Pathological Description

Anterior bowing of the left humerus -
evidence of rickets during childhood @ crawling age.
capillary impressions on the orbital roofs.
Healed eribra orbitalia.

1. Site Name OLR 00

2. Date of Record 112 11 11

3. Period _____

4. Skeleton Number 723 5. Age AN

6. Sex (tick one) Male Female Unidentified

7. Stature _____

8. Preservation (tick one) Excellent Good Poor Destroyed

9. Summary of Pathological Conditions
Severe Scoliosis (probably congenital)
+ Fusion of T3 to T9, Fusion of ribs 5-6 to vertebrae

10. Diagram of Bones Present 1

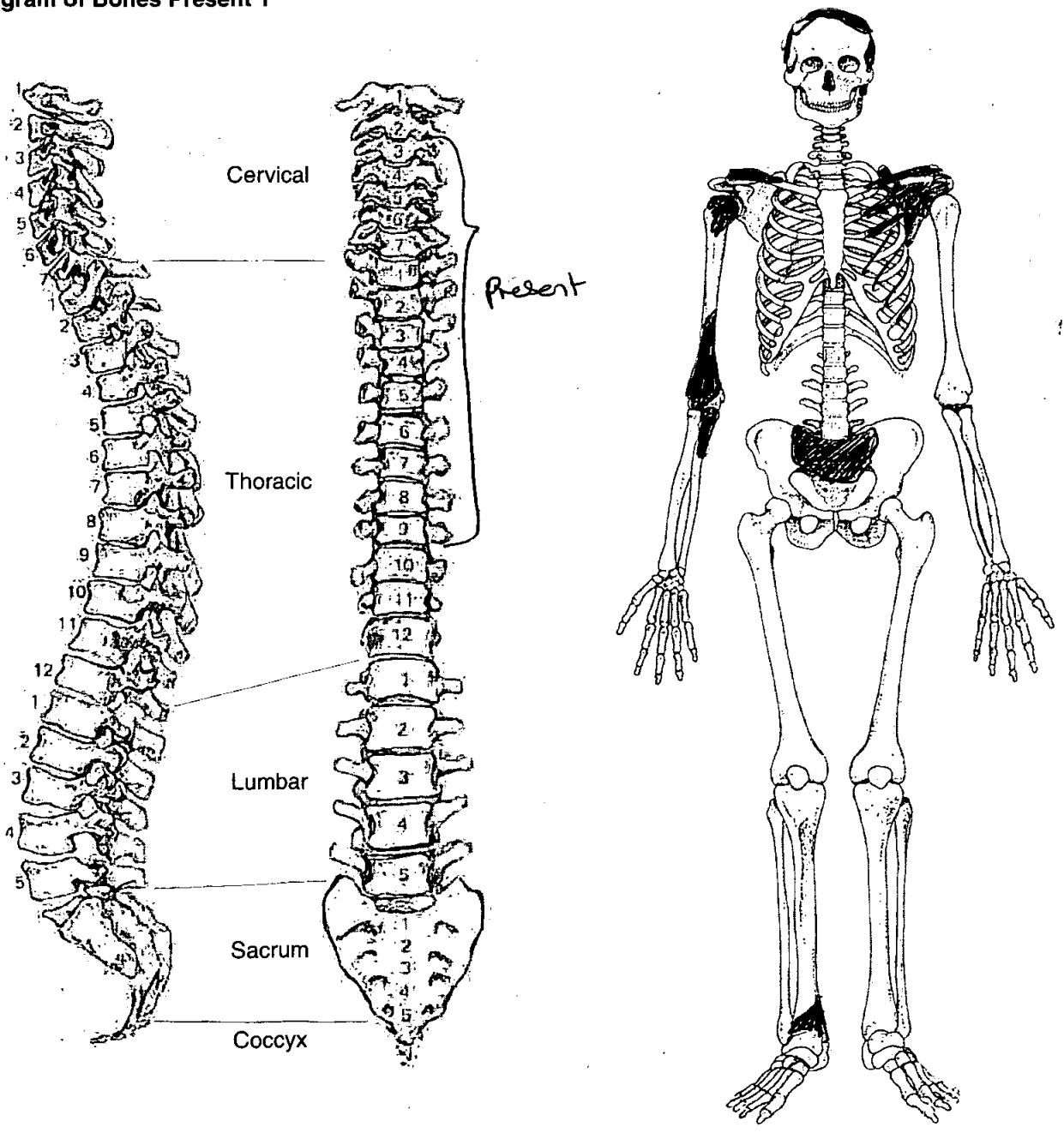

Adult Age Estimation

- 13. Epiphyseal Fusion 22-25⁺
- 14. Dental Eruption and Development NP
- 15. Dental Attrition
- 16. Pubic Symphyses
 - a. Todd (♂ & ♀)
 - b. McKern & Stewart (♂)
 - c. Gilbert and McKern (♀)
 - d. Suchey Brooks (♂ & ♀)
- 17. Sternal End of Ribs
- 18. Cranial Suture Closure
- 19. Ilium Auricular Surface ↓
- 20. Degenerative Joint Disease See pathology
- 21. Comments

Sexing

Skull

- 22. Supraorbital Ridges NP
- 23. Mastoid Processes Female
- 24. Posterior Zygomatic Arch Female
- 25. Nuchal Crest/Occipital Protuberance Female
- 26. Anterior Mandible NP
- 27. Orbital Rims NP

Pelvis

28. Sciatic Notch

NP

29. Subpubic Angle

30. Subpubic Concavity

31. Ischio-Pubic Ramus

32. Ventral Arc

33. Preauricular Sulcus

34. Obturator Foramen

35. Pelvic Brim

36. Acetabulum

37. Ilium Auricular Surface

Sacrum

38. Segments

Female

39. Morphology

Female

Sternum

♀

55. Pathological Distribution

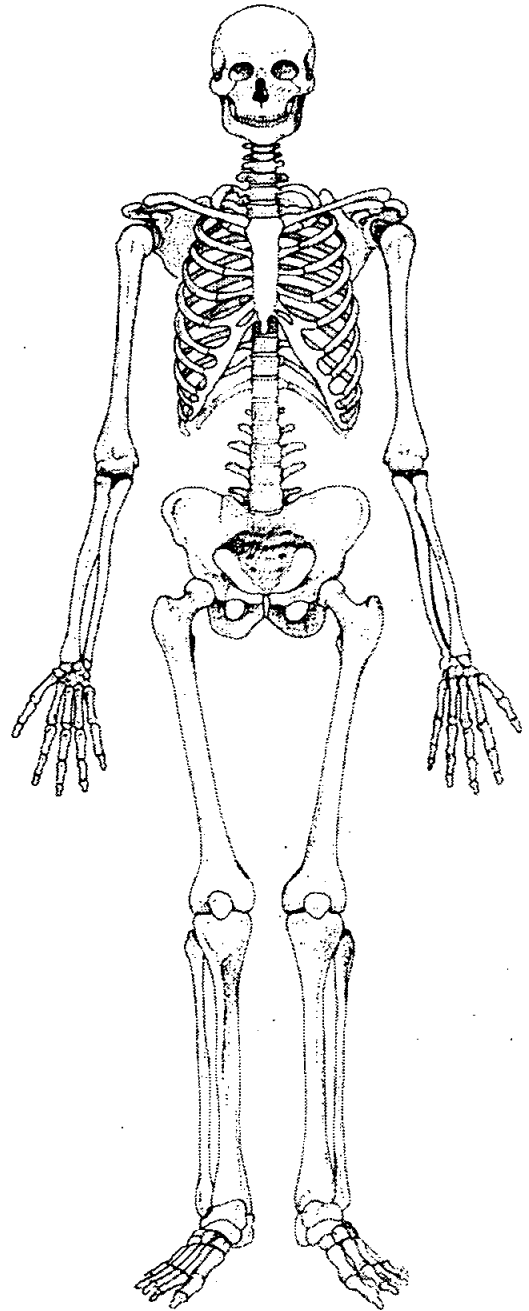
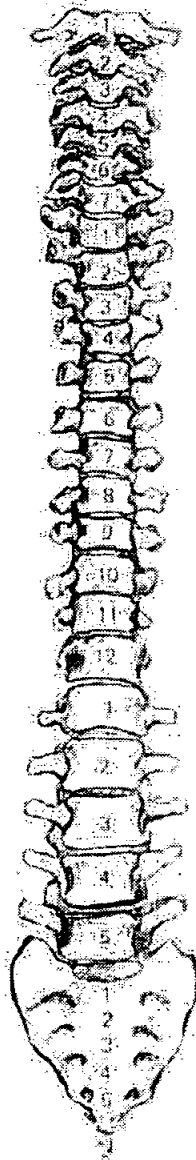
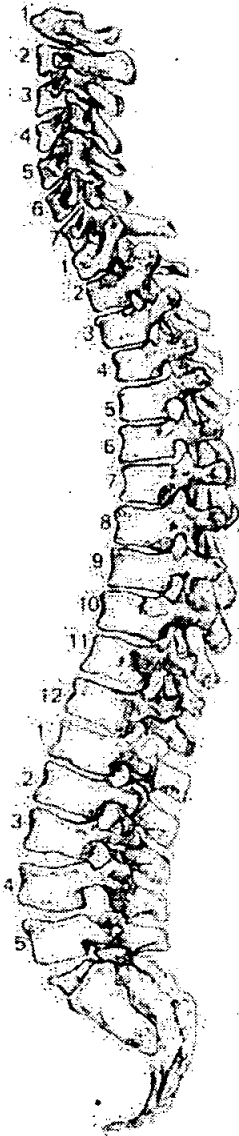

56. Pathological Description

Severe Scoliosis T3 → T9 c. 60° angle
to left
Ribs + inferior facets fused, + ribs 5 +
6 fused to vertebral bodies
No osteophytes evident
Scoliosis = probably congenital in
origin 1/2 subsequent degeneration/fusion

57. Spinal Joint Disease (for key and recording method see over)

		1	2	3	4	5	6	7	8	9	10
C1	OP PO SN EB										
C2	OP PO SN EB										
C3	OP PO SN EB										
C4	OP PO SN EB										
C5	OP PO SN EB										
C6	OP PO SN EB										
C7	OP PO SN EB										
T1	OP PO SN EB										
T2	OP PO SN EB										
T3	OP PO SN EB	}									
T4	OP PO SN EB										
T5	OP PO SN EB										
T6	OP PO SN EB										
T7	OP PO SN EB										
T8	OP PO SN EB										
T9	OP PO SN EB										
T10	OP PO SN EB										
T11	OP PO SN EB										
T12	OP PO SN EB										
L1	OP PO SN EB										
L2	OP PO SN EB										
L3	OP PO SN EB										
L4	OP PO SN EB										
L5	OP PO SN EB										

Need - See pathological description.

1. Site Name OLR 00

2. Date of Record 5 1 1

3. Period

4. Skeleton Number 729

Mixed 1h 695, 1299 + 1300

5. Age

6. Preservation (tick one) Excellent Good Poor Destroyed

7. Summary of Pathological Conditions

Diagram of Bones Present 1

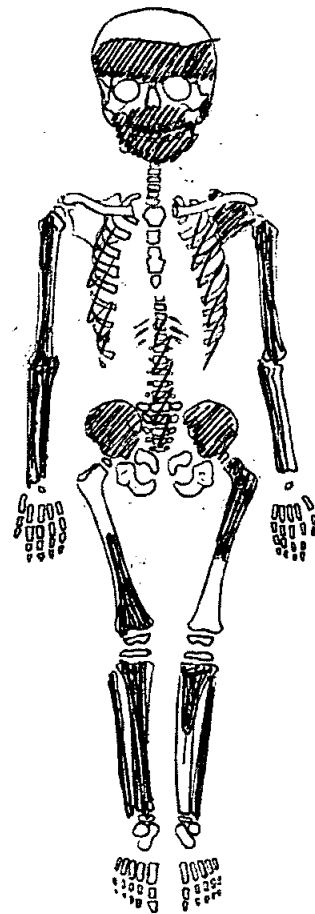
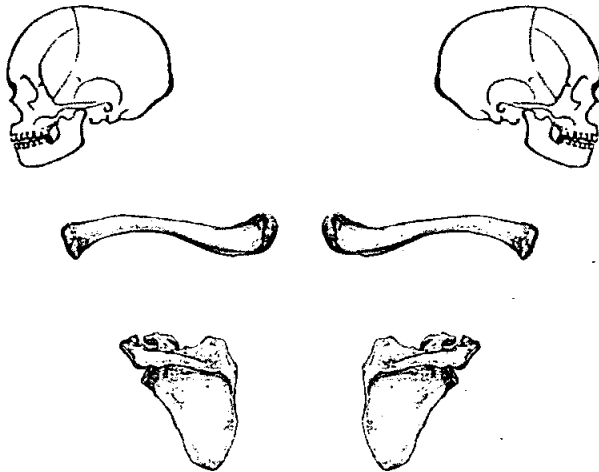

Juvenile Age Estimation

8. Epiphyseal union

9. Dental Development 4y ± 12 mths

Postcranial Measurements

10. Humerus Length L R 148

12. Ulna Length

14. Radius Length

16. Tibia Length 155

11. Femur Length

13. Ilium Length

15. Fibula Length

17. Comments Long bone age = 3.5 - 4.5 yrs

Dentition

18. Permanent

/ = Lost PM X = Lost AM B = Broken C = Caries A = Abscess NP = Not Present
 R = Root Only U = Unerupted E = Erupting PE = Partial Eruption PU = Pulp Exposed
 - = Jaw Not Present

19. Loose Teeth

Deciduous

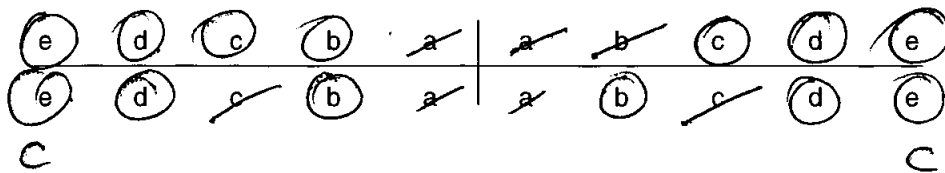

20. Bite

Overbite Underbite Edge to Edge

21. Dental Hypoplasia

P = Pit L = Line G = Groove

Deciduous

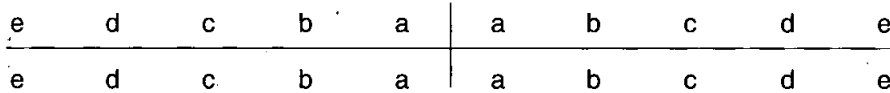

22. Calculus (Brothwell 1981)

Position

O = Occlusal
 D = Distal
 L = Lingual
 B = Buccal
 M = Mesial
 A = All sides

Severity

F = Flecks
 S = Slight
 ME = Medium
 H = Heavy

23. Periodontal Disease (Brothwell 1981)

S = Slight
 M = medium
 C = Considerable

24. Caries (Lukacs 1989)

Small Medium Large

Occusal e l e
 Mesial
 Distal
 Buccal / Labial
 Lingual
 Multiple

1. Site Name OLR00

2. Date of Record 10 01 01

3. Period

4. Skeleton Number 730 5. Age 42 44

6. Sex (tick one) Male Female Unidentified

7. Stature 177.43 ± 2.99 cm

8. Preservation (tick one) Excellent Good Poor Destroyed

9. Summary of Pathological Conditions Slight osteophytes on vertebrae

10. Diagram of Bones Present 1

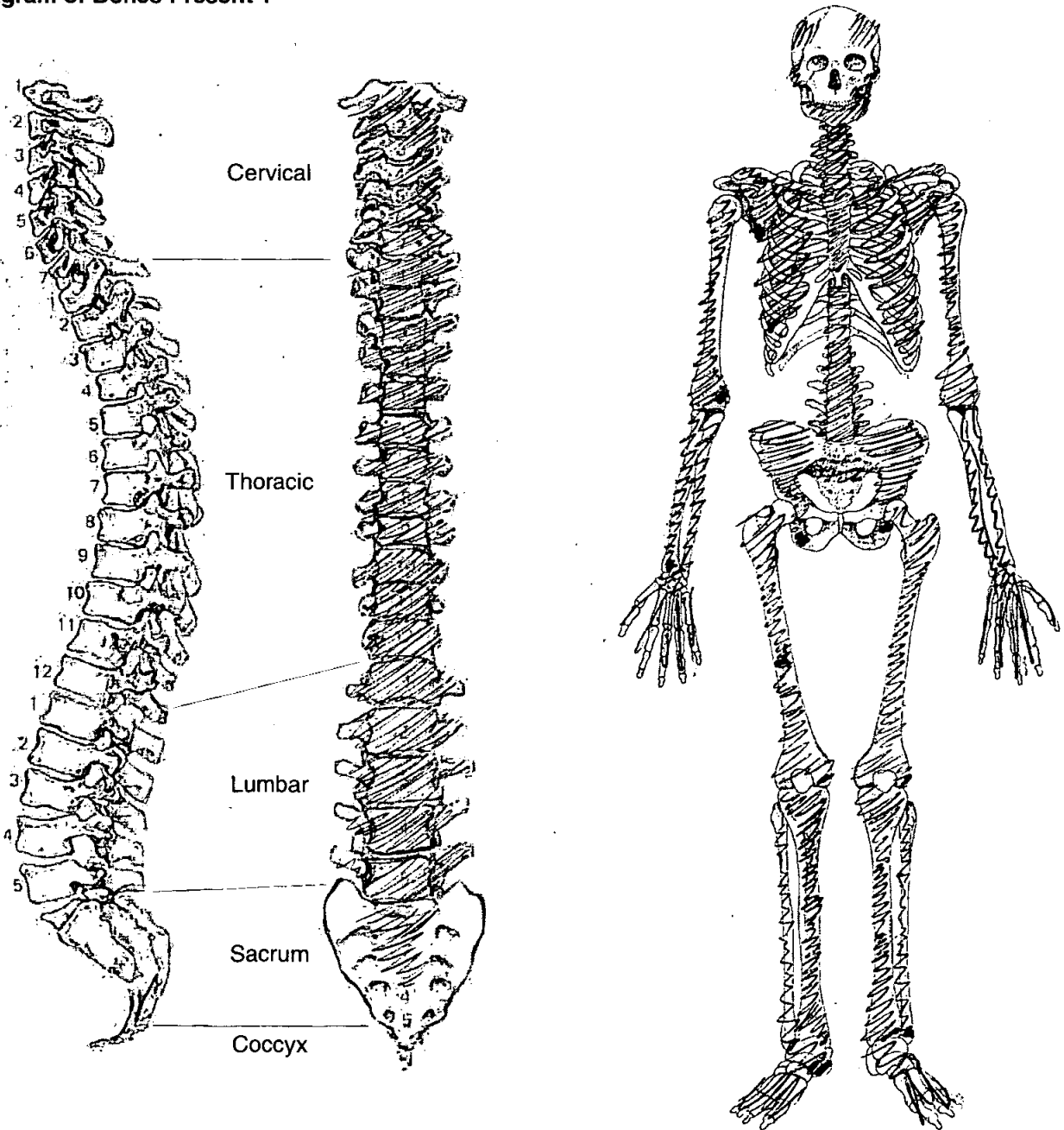

Adult Age Estimation

13. Epiphyseal Fusion

25+

14. Dental Eruption and Development

/

15. Dental Attrition

/

16. Pubic Symphyses

/

a. Todd (♂ & ♀)

b. McKern & Stewart (♂)

c. Gilbert and McKern (♀)

d. Suchey Brooks (♂ & ♀)

17. Sternal End of Ribs

18. Cranial Suture Closure

19. Ilium Auricular Surface

22-24

20. Degenerative Joint Disease

Osteophytes on vertebrae

21. Comments

Sexing

Skull

22. Supraorbital Ridges

23. Mastoid Processes

M

24. Posterior Zygomatic Arch

M³

25. Nuchal Crest/Occipital Protuberance

26. Anterior Mandible

M

27. Orbital Rims

Pelvis

28. Sciatic Notch

M?

29. Subpubic Angle

30. Subpubic Concavity

31. Ischio-Pubic Ramus

32. Ventral Arc

33. Preauricular Sulcus

M

34. Obturator Foramen

35. Pelvic Brim

F

36. Acetabulum

M

37. Ilium Auricular Surface

M

Sacrum

38. Segments

39. Morphology

Sternum

Dentition

40. Permanent

/ = Lost PM X = Lost AM B = Broken C = Caries A = Abscess NP = Not Present
 R = Root Only U = Unerupted E = Erupting PE = Partial Eruption PU = Pulp Exposed
 - = Jaw Not Present

	8 7 6 5 4 3 2 1									1 2 3 4 5 6 7 8							
	8 7 6 5 4 3 2 1									1 2 3 4 5 6 7 8							
	/ X X X X X / /									/ / / X X X X							

41. Bite

Overbite Underbite Edge to Edge

42. Molar Attrition

	Mandible				Maxilla			
	Left		Right		Left		Right	
	M	D	M	D	M	D	M	D
M1	B	L	B	L	B	L	B	L
M2								
M3								

43. Dental Hyoplasia

P = Pit L = Line G = Groove

	8 7 6 5 4 3 2 1									1 2 3 4 5 6 7 8							
	8 7 6 5 4 3 2 1									1 2 3 4 5 6 7 8							

44. Calculus (Brothwell 1981)

Position

- O = Occlusal
- D = Distal
- L = Lingual
- B = Buccal
- M = Mesial
- A = All sides

Severity

- F = Flecks
- S = Slight
- ME = Medium
- H = Heavy

8	7	6	5	4	3	2	1	1	2	3	4	5	6	7	8
8	7	6	5	4	3	2	1	1	2	3	4	5	6	7	8

45. Periodontal Disease (Brothwell 1981)

- S = Slight
- M = medium
- C = Considerable



46. Caries (Lukacs 1989)

Small Medium Large

- Occusal
- Mesial
- Distal
- Buccal / Labial
- Lingual
- Multiple

47. Abscess

- Internal Drain
- External Drain

48. Dental Anomalies

.....

.....

.....

.....

.....

49. Metrical Data

Femoral Head Diameter >48mm = ♂, <43mm = ♀	L 45.5	R 47.2
Femoral Bicondylar Width >76mm = ♂, <74mm = ♀	L	R
Humerus Head Diameter >47mm = ♂, <43mm = ♀	L 46.1	R
Radius Head Diameter >23mm = ♂, <21mm = ♀	L	R
Scapula Glenoid Cavity Width >26.6mm = ♂, <26.1mm = ♀	L	R
Clavicle maximum Length >150mm = ♂, <133mm = ♀	L	R

50. Cranial Non-metrics

- Highest Nuchal Line
- Ossicle at Lambda
- Bregmatic Bone
- Access. Lesser Pal. For
- Palatine Torus
- Metopism
- Lambdoid Ossicle
- Coronal Ossicle
- Epipteric Bone
- Ossicle at Asterion
- Parietal Notch Bone
- Fronto-temporo Articulation
- Parietal Foramen
- Access Infraorb. For
- Zygomat. Facial. For
- Frontal. For
- Foramen of Huschke
- Auditory Torus
- Mandibular Torus
- Torus Maxillares
- Precondylar Tubercle
- Foramen Ovale
- Supra-Orbital Foramen
- Postcondylar facet
- Foramen Spinosum
- Posterior Cond. Canal
- Condylar Facet
- Mastoid Foramen
- Ant. Ethmoid Foramen
- Post. Ethmoid Foramen
- Anterior Condylar Canal

730 OLR00

Skeleton Recording Sheet (Adult)

53.

left

right

Femur

FeL1 Max. L	478	
FeL2 Obl. L		
FeD1 A-P Subtroch DI		
FeD2 M-L Subtroch DI		
FeDs Max. DI Head		
C Midshaft Circ.		
FeEI Bicond Width		

Tibia

TiL1 Max. L	400	
TiB1 Bicond Width		
TiD1 A-P DI. Nut. For		
TiD2 M-L DI. Nut. For		

Fibula

FIL1 Max. L		393
-------------	--	-----

Humerus

HuL1 Max. L	365	
HuD5 Max. DI Head		
HC Midshaft Circ		

Radius

RaL1 Max. L	272	276
-------------	-----	-----

Ulna

UiL1 Max. L	282	290
-------------	-----	-----

Clavicle

CiL1 Max. L		
-------------	--	--

55. Pathological Distribution

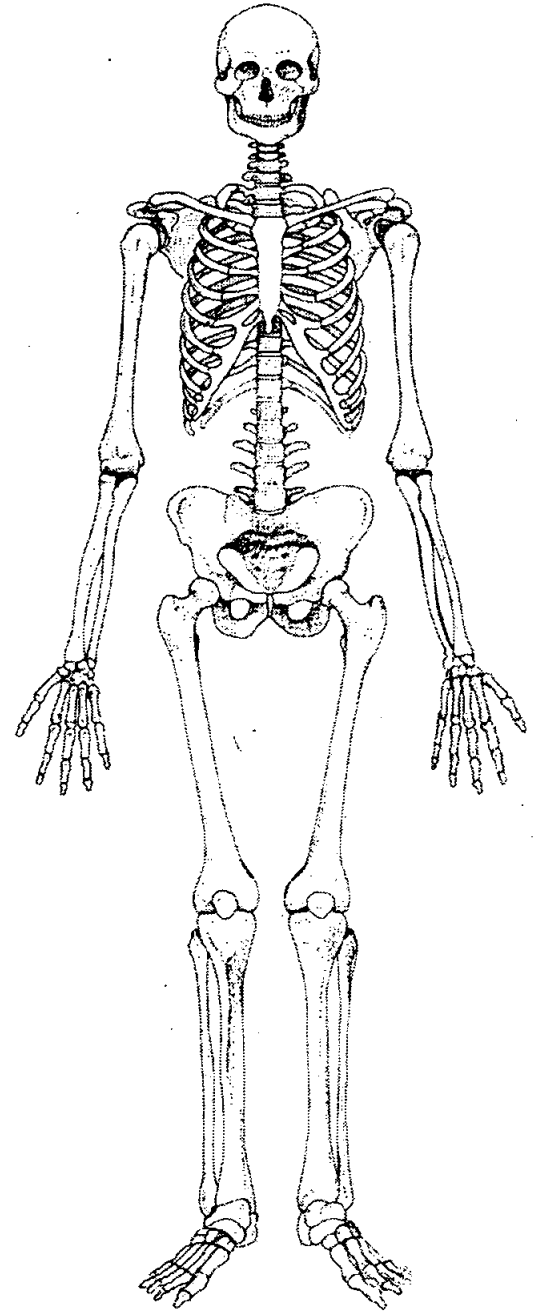
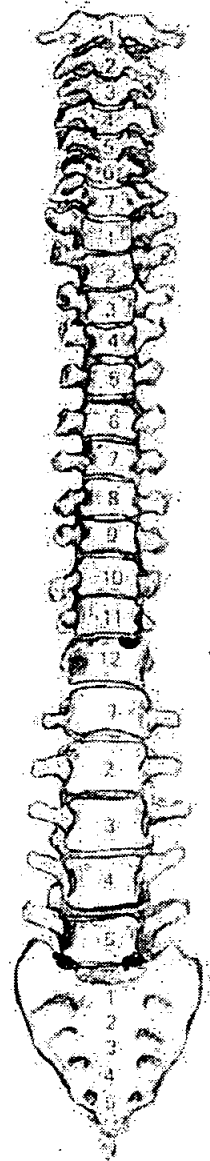
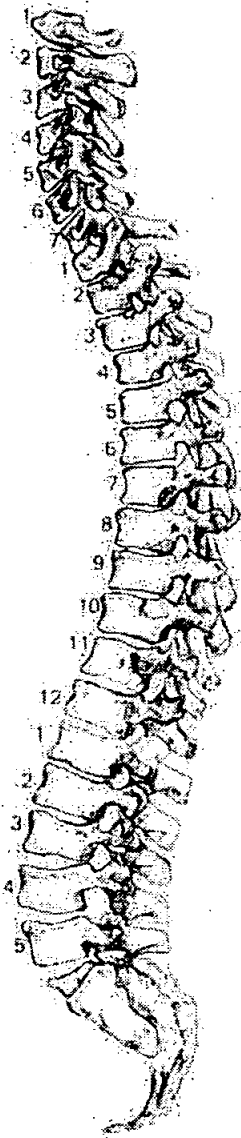

56. Pathological Description

L5 Slight osteophytes inferior body anterior left & right

T12 superior body anterior left slight osteophytes

Sclerotic nodules L4 & 3 left & sup
 T10 to 7 left & sup

Skeleton Recording Sheet (Adult)

1. Site Name OLR 00

2. Date of Record 12 12 00

3. Period PM

4. Skeleton Number 731 5. Age 50+

6. Sex (tick one) Male Female Unidentified

7. Stature 156.605 ± 3.72

8. Preservation (tick one) Excellent Good Poor Destroyed

9. Summary of Pathological Conditions

10. Diagram of Bones Present 1

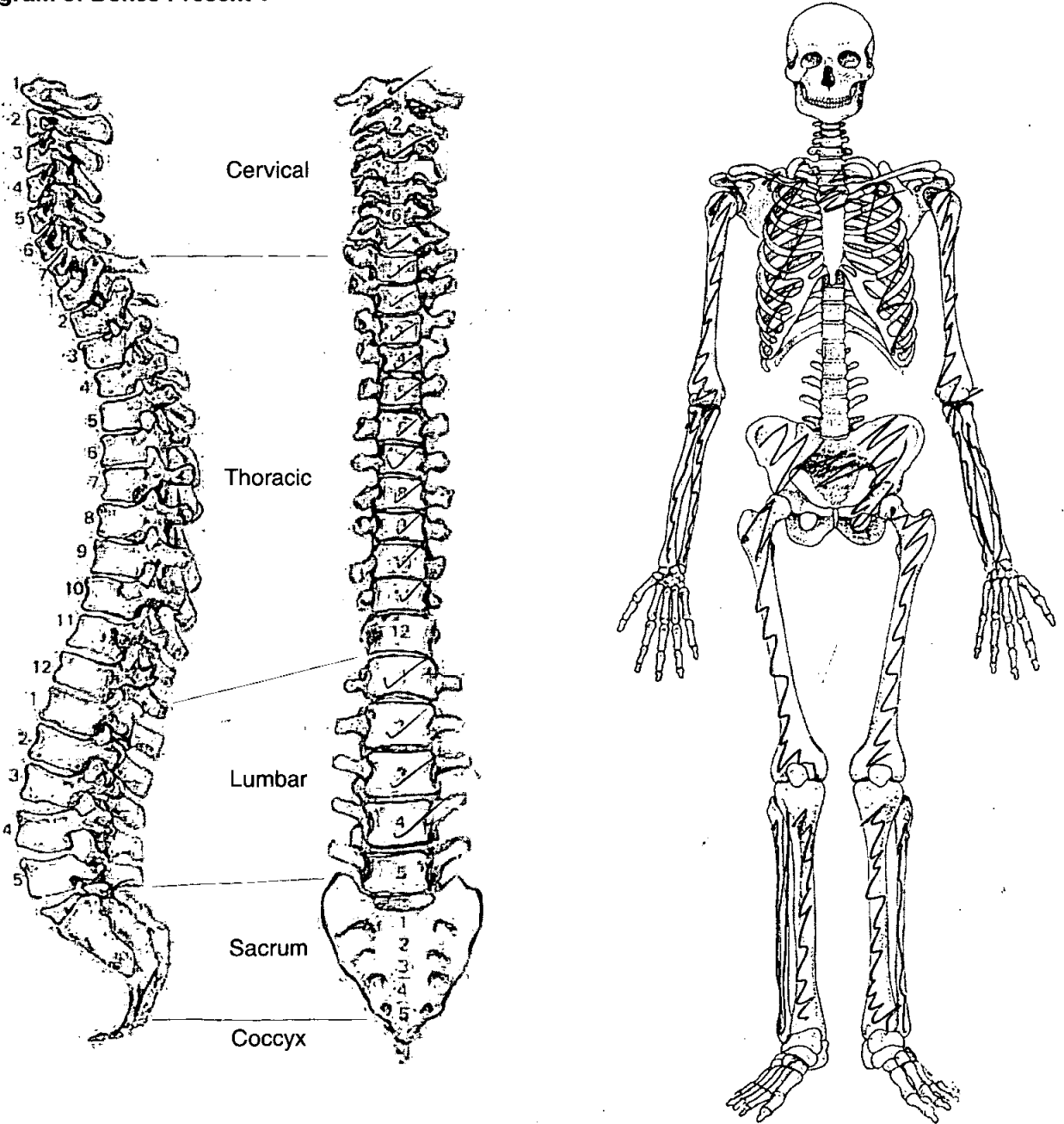

Skeleton Recording Sheet (Adult)

Adult Age Estimation

13. Epiphyseal Fusion

Sternal clavicle fused

14. Dental Eruption and Development

15. Dental Attrition

25

16. Pubic Symphyses

Too eroded.

a. Todd (♂ & ♀)

b. McKern & Stewart (♂)

c. Gilbert and McKern (♀)

d. Suchey Brooks (♂ & ♀)

17. Sternal End of Ribs

18. Cranial Suture Closure

19. Ilium Auricular Surface

50

20. Degenerative Joint Disease

21. Comments

Sexing

Skull

22. Supraorbital Ridges

♀
↓
✓

23. Mastoid Processes

24. Posterior Zygomatic Arch

25. Nuchal Crest/Occipital Protuberance

26. Anterior Mandible

27. Orbital Rims

Pelvis

28. Sciatic Notch

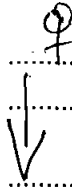

29. Subpubic Angle

30. Subpubic Concavity

31. Ischio-Pubic Ramus

32. Ventral Arc

33. Preauricular Sulcus

34. Obturator Foramen

35. Pelvic Brim

36. Acetabulum

37. Ilium Auricular Surface

Sacrum

38. Segments

39. Morphology

Sternum

Dentition

40. Permanent

/ = Lost PM X = Lost AM B = Broken C = Caries A = Abscess NP = Not Present
 R = Root Only U = Unerupted E = Erupting PE = Partial Eruption PU = Pulp Exposed
 - = Jaw Not Present

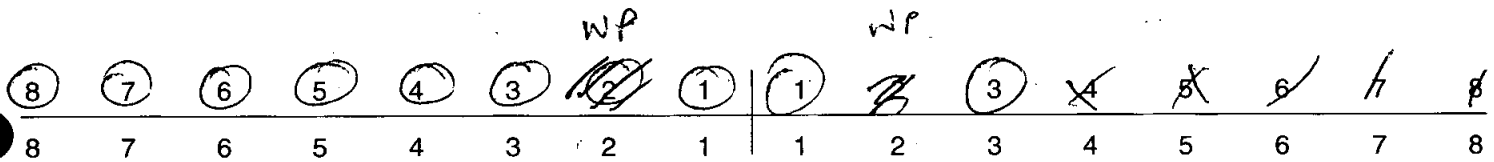

41. Bite

Overbite Underbite Edge to Edge

42. Molar Attrition

M1

M2

M3

Mandible

Maxilla

Left

Right

Left

Right

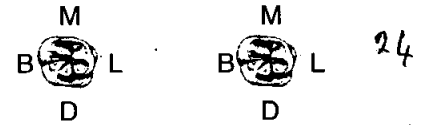
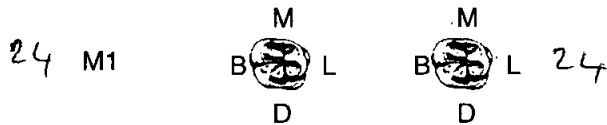

43. Dental Hyoplasia

P = Pit L = Line G = Groove

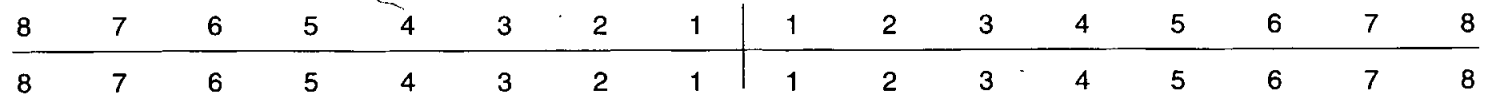

Skeleton Recording Sheet (Adult)

44. Calculus (Brothwell 1981)

Position

- O = Occlusal
- D = Distal
- L = Lingual
- B = Buccal
- M = Mesial
- A = All sides

Severity

- F = Flecks
- S = Slight
- ME = Medium
- H = Heavy

8	7	6	5	4	3	2	1	1	2	3	4	5	6	7	8
8	7	6	5	4	3	2	1	1	2	3	4	5	6	7	8

45. Periodontal Disease (Brothwell 1981)

- S = Slight
- M = medium ✓
- C = Considerable

46. Caries (Lukacs 1989)

Small Medium Large

- Occlusal
- Mesial
- Distal
- Buccal / Labial
- Lingual
- Multiple

47. Abscess

- Internal Drain
- External Drain

48. Dental Anomalies

.....

.....

.....

.....

.....

49. Metrical Data

Femoral Head Diameter >48mm = ♂, <43mm = ♀	L	R	
Femoral Bicondylar Width >76mm = ♂, <74mm = ♀	L	R	36.6
Humerus Head Diameter >47mm = ♂, <43mm = ♀	L	R	39.8
Radius Head Diameter >23mm = ♂, <21mm = ♀	L	R	
Scapula Glenoid Cavity Width >26.6mm = ♂, <26.1mm = ♀	L	R	
Clavicle maximum Length >150mm = ♂, <133mm = ♀	L	R	

50. Cranial Non-metrics

- Highest Nuchal Line
- Ossicle at Lambda
- Bregmatic Bone
- Access. Lesser Pal. For
- Palatine Torus
- Metopism
- Lambdoid Ossicle
- Coronal Ossicle
- Epipterice Bone
- Ossicle at Asterion
- Parietal Notch Bone
- Fronto-temporo Articulation
- Parietal Foramen
- Access Infraorb. For
- Zygomat. Facial. For
- Frontal. For
- Foramen of Huschke
- Auditory Torus
- Mandibular Torus
- Torus Maxillares
- Precondylar Tubercle
- Foramen Ovale
- Supra-Orbital Foramen
- Postcondylar facet
- Foramen Spinosum
- Posterior Cond. Canal
- Condylar Facet
- Mastoid Foramen
- Ant. Ethmoid Foramen
- Post. Ethmoid Foramen
- Anterior Condylar Canal

Skeleton Recording Sheet (Adult)

53.

left

right

Femur

- FeL1 Max. L
- FeL2 Obl. L
- FeD1 A-P Subtroch DI
- FeD2 M-L Subtroch DI
- FeDs Max. DI Head
- C Midshaft Circ.
- FeEI Bicond Width

415

Tibia

- TiL1 Max. L
- TiB1 Bicond Width
- TiD1 A-P DI. Nut. For
- TiD2 M-L DI. Nut. For

Fibula

- FIL1 Max. L

--

--

Humerus

- HuL1 Max. L
- HuD5 Max. DI Head
- HC Midshaft Circ

292

Radius

- RaL1 Max. L

--

--

Ulna

- UIL1 Max. L

--

--

Clavicle

- CiL1 Max. L

--

--

1. Site Name OLR 00

2. Date of Record 05 01 01

3. Period P-M

4. Skeleton Number 732 5. Age 30-44

6. Sex (tick one) Male Female Unidentified

7. Stature 175.74 ± 2.99 cm

8. Preservation (tick one) Excellent Good Poor Destroyed

9. Summary of Pathological Conditions Schmorl's nodes

10. Diagram of Bones Present 1

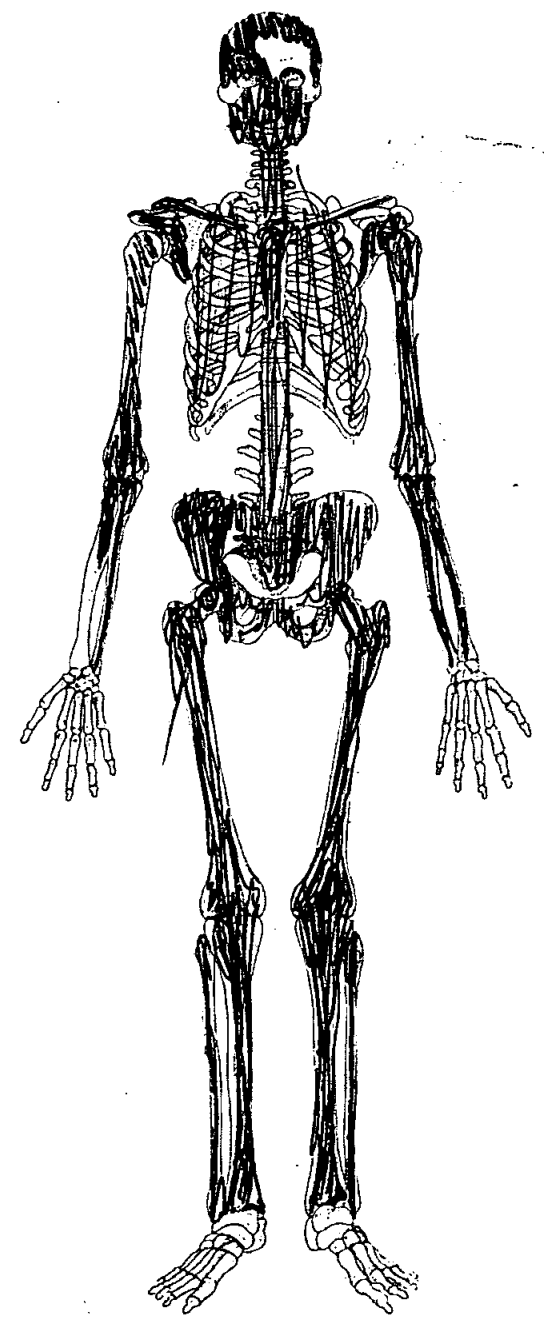
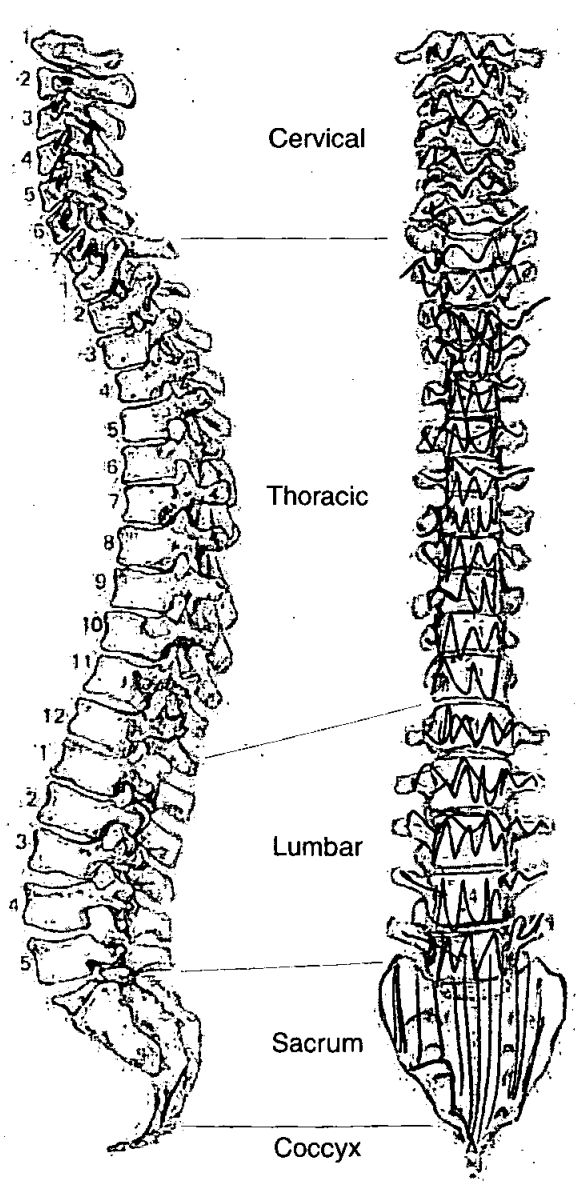

Adult Age Estimation

13. Epiphyseal Fusion

Fused (+28)

14. Dental Eruption and Development

15. Dental Attrition

30-31

16. Pubic Symphyses

a. Todd (♂ & ♀)

b. McKern & Stewart (♂)

c. Gilbert and McKern (♀)

d. Suchey Brooks (♂ & ♀)

♂ phase IV (mean 35)

17. Sternal End of Ribs

18. Cranial Suture Closure

19. Ilium Auricular Surface

40-44

20. Degenerative Joint Disease

None.

21. Comments

Sexing

Skull

22. Supraorbital Ridges

M?

23. Mastoid Processes

M

24. Posterior Zygomatic Arch

F

25. Nuchal Crest/Occipital Protuberance

M

26. Anterior Mandible

M

27. Orbital Rims

M

Pelvis

28. Sciatic Notch

F?

29. Subpubic Angle

~~MM~~ M

30. Subpubic Concavity

~~MM~~ M

31. Ischio-Pubic Ramus

M

32. Ventral Arc

M

33. Preauricular Sulcus

M

34. Obturator Foramen

F

35. Pelvic Brim

M

36. Acetabulum

M

37. Ilium Auricular Surface

M

Sacrum

38. Segments

M

39. Morphology

M

Sternum

Skeleton Recording Sheet (Adult)

Dentition

40. Permanent

/ = Lost PM X = Lost AM B = Broken C = Caries A = Abscess NP = Not Present
 R = Root Only U = Unerupted E = Erupting PE = Partial Eruption PU = Pulp Exposed
 - = Jaw Not Present

8	7	6	5	4	3	2	^B 1		1	2	3	4	5	6	7	8
8	7	6	5	4	3	2	1		1	2	3	4	5	6	7	8

41. Bite Overbite Underbite Edge to Edge

42. Molar Attrition

		Mandible			Maxilla	
		Left	Right		Left	Right
M1						
M2						
M3						

43. Dental Hyoplasia

P = Pit L = Line G = Groove

8	7	6	5	4	3	2	1		1	2	3	4	5	6	7	8
8	7	6	5	4	3	2	1		1	2	3	4	5	6	7	8

44. Calculus (Brothwell 1981)

Position

- O = Occlusal
- D = Distal
- L = Lingual
- B = Buccal
- M = Mesial
- A = All sides

Severity

- F = Flecks
- S = Slight
- ME = Medium
- H = Heavy

R Mandibular molar & premolars - Heavy B&L
 Medium on incisors - L
 Heavy on r maxillary molars & premolars - B&L

8	7	6	5	4	3	2	1	1	2	3	4	5	6	7	8
8	7	6	5	4	3	2	1	1	2	3	4	5	6	7	8

45. Periodontal Disease (Brothwell 1981)

- S = Slight
- M = medium
- C = Considerable

Medium both jaws

46. Caries (Lukacs 1989)

Small Medium Large

- Occlusal
- Mesial
- Distal
- Buccal / Labial
- Lingual
- Multiple

47. Abscess

- Internal Drain
- External Drain

48. Dental Anomalies

Left lateral incisor & canine are notched on the mandible.
 Maxillary left central incisor is also notched.
This indicates a pipe smoker.

49. Metrical Data

Femoral Head Diameter >48mm = ♂, <43mm = ♀	L	R 49.5
Femoral Bicondylar Width >76mm = ♂, <74mm = ♀	L	R
Humerus Head Diameter >47mm = ♂, <43mm = ♀	L 48 mm	R 48 mm
Radius Head Diameter >23mm = ♂, <21mm = ♀	L	R
Scapula Glenoid Cavity Width >26.6mm = ♂, <26.1mm = ♀	L	R
Clavicle maximum Length >150mm = ♂, <133mm = ♀	L	R

50. Cranial Non-metrics

- Highest Nuchal Line
- Ossicle at Lambda
- Bregmatic Bone
- Access. Lesser Pal. For
- Palatine Torus
- Metopism
- Lambdoid Ossicle
- Coronal Ossicle
- Epipteric Bone
- Ossicle at Asterion
- Parietal Notch Bone
- Fronto-temporo Articulation
- Parietal Foramen
- Access Infraorb. For
- Zygomat. Facial. For
- Frontal. For
- Foramen of Huschke
- Auditory Torus
- Mandibular Torus
- Torus Maxillares
- Precondylar Tubercle
- Foramen Ovale
- Supra-Orbital Foramen
- Postcondylar facet
- Foramen Spinosum
- Posterior Cond. Canal
- Condylar Facet
- Mastoid Foramen
- Ant. Ethmoid Foramen
- Post. Ethmoid Foramen
- Anterior Condylar Canal

**Skeleton Recording Sheet
(Adult)**

53.

left

right

Femur

FeL1 Max. L
FeL2 Obl. L
FeD1 A-P Subtroch DI
FeD2 M-L Subtroch DI
FeDs Max. DI Head
C Midshaft Circ.
FeE1 Bicond Width

	473

Tibia

TiL1 Max. L
TiB1 Bicond Width
TiD1 A-P DI. Nut. For
TiD2 M-L DI. Nut. For

396	392

Fibula

FiL1 Max. L

--	--

Humerus

HuL1 Max. L
HuD5 Max. DI Head
HC Midshaft Circ

340	

Radius

RaL1 Max. L

--	--

Ulna

UiL1 Max. L

280	280
-----	-----

Clavicle

CiL1 Max. L

--	--

55. Pathological Distribution

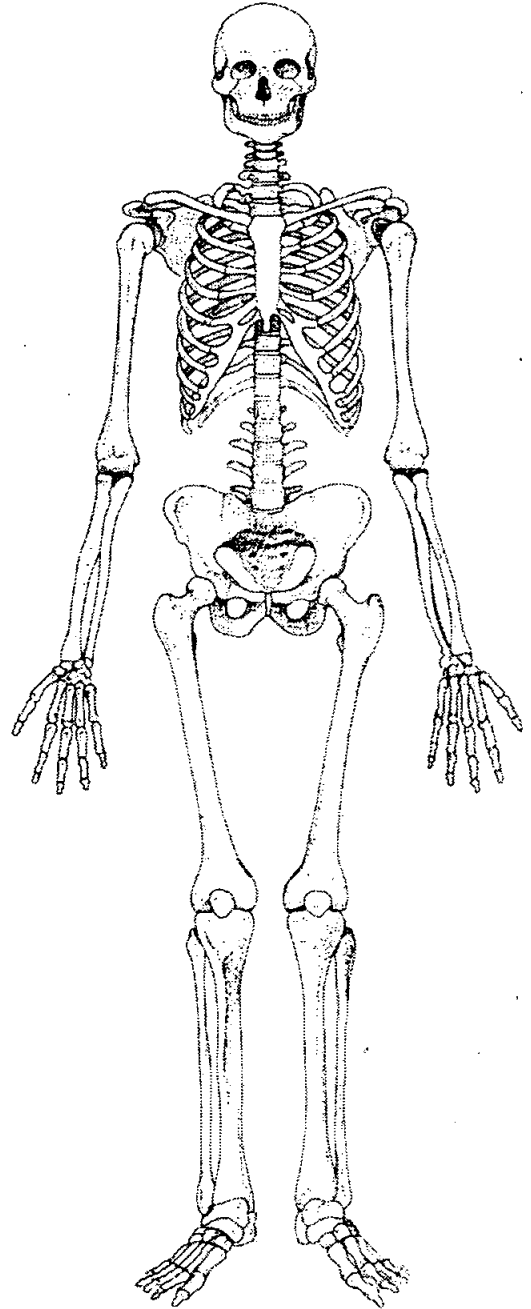
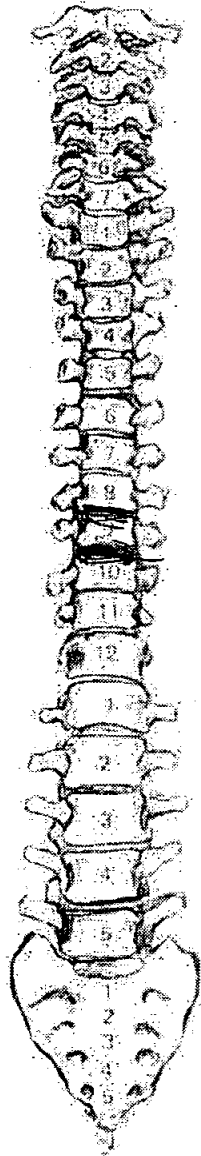
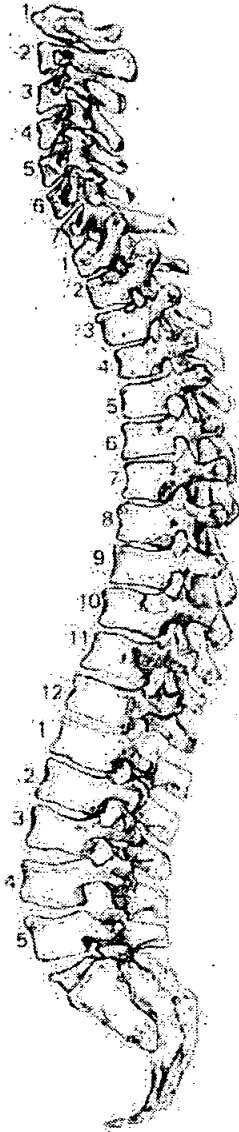

56. Pathological Description

T10-8 - Schmorl's nodes,

1. Site Name OLR 00

2. Date of Record 09 01 01

3. Period P-M

4. Skeleton Number 733 5. Age 32-42

6. Sex (tick one) Male Female Unidentified

7. Stature 181.33 ± 2.99 cm

8. Preservation (tick one) Excellent Good Poor Destroyed

9. Summary of Pathological Conditions
Healed Rickets
OA of dist R humerus & dist R ulna
DJD of L4 & 5.

10. Diagram of Bones Present 1

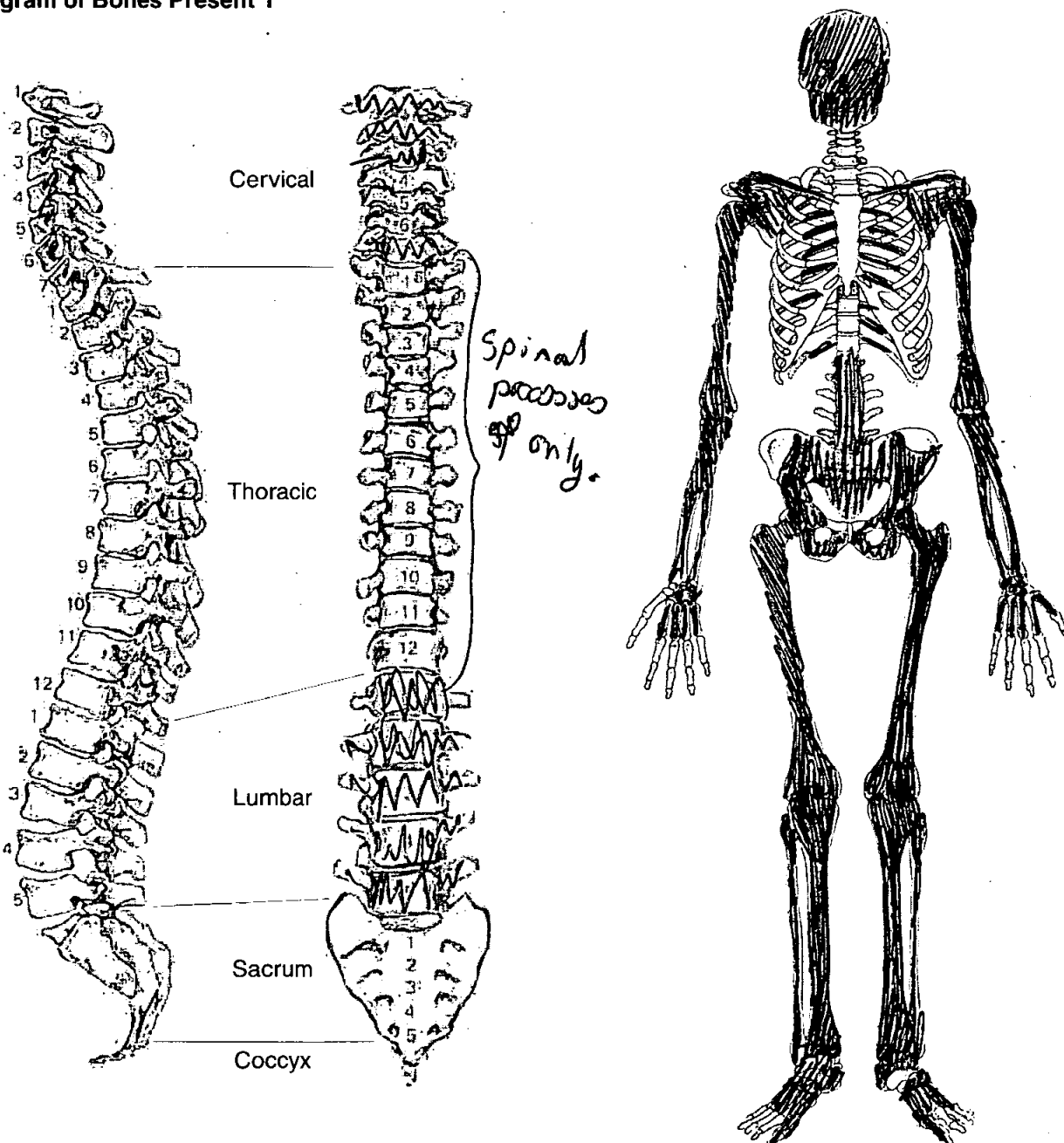

Adult Age Estimation

13. Epiphyseal Fusion Fused (+28)

14. Dental Eruption and Development

15. Dental Attrition 36-42

16. Pubic Symphyses

a. Todd (♂ & ♀)

b. McKern & Stewart (♂)

c. Gilbert and McKern (♀)

d. Suchey Brooks (♂ & ♀) ♂ Stage IV 35 mean

17. Sternal End of Ribs

18. Cranial Suture Closure 32-39

19. Ilium Auricular Surface 54-59

20. Degenerative Joint Disease

21. Comments

Sexing

Skull

22. Supraorbital Ridges M

23. Mastoid Processes M

24. Posterior Zygomatic Arch M

25. Nuchal Crest/Occipital Protuberance M

26. Anterior Mandible M

27. Orbital Rims F?

Pelvis

28. Sciatic Notch M

29. Subpubic Angle M

30. Subpubic Concavity M

31. Ischio-Pubic Ramus M

32. Ventral Arc M

33. Preauricular Sulcus M

34. Obturator Foramen ~~M~~ F

35. Pelvic Brim └──

36. Acetabulum M

37. Ilium Auricular Surface M

Sacrum

38. Segments M

39. Morphology M

Sternum

Skeleton Recording Sheet (Adult)

Dentition

40. Permanent

/ = Lost PM X = Lost AM B = Broken C = Caries A = Abscess NP = Not Present
 R = Root Only U = Unerupted E = Erupting PE = Partial Eruption PU = Pulp Exposed
 - = Jaw Not Present

8	7	6	5	4	3	^R 2	X		1	X	^C 3	X	X	X	X	X
8	X	X	5	4	3	2	1		1	2	3	4	5	6	X	⁸ NP

41. Bite

Overbite Underbite Edge to Edge

42. Molar Attrition

M1

M2

M3

Mandible

Maxilla

Left

Right

Left

Right

M1

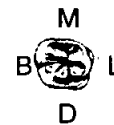
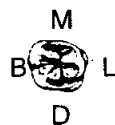

M2



M3



43. Dental Hypoplasia

P = Pit L = Line G = Groove

8	7	6	5	4	3	2	1		1	2	3	4	5	6	7	8
8	7	6	5	4	3	2	1		1	2	3	4	5	6	7	8

Skeleton Recording Sheet (Adult)

44. Calculus (Brothwell 1981)

Position

- O = Occlusal
- D = Distal
- L = Lingual
- B = Buccal
- M = Mesial
- A = All sides

Severity

- F = Flecks
- S = Slight
- ME = Medium
- H = Heavy

Slight on all teeth.

8	7	6	5	4	3	2	1	1	2	3	4	5	6	7	8
8	7	6	5	4	3	2	1	1	2	3	4	5	6	7	8

45. Periodontal Disease (Brothwell 1981)

- S = Slight
- M = medium
- C = Considerable

*considerable Maxillary molars & premolars
Medium on " incisors.
considerable on mandibular R^{1st} molar
Medium on " rest of the teeth.*

46. Caries (Lukacs 1989)

- Occlusal
- Mesial
- Distal
- Buccal / Labial
- Lingual
- Multiple

Small Medium Large

.....

 **13**

47. Abscess

- Internal Drain
- External Drain

.....

48. Dental Anomalies

*Notched mandibular left lateral incisor
& left canine forming a V shape -
evidence of pipe smoking.*

49. Metrical Data

Femoral Head Diameter >48mm = ♂, <43mm = ♀	L 52.3	R 52.3
Femoral Bicondylar Width >76mm = ♂, <74mm = ♀	L	R
Humerus Head Diameter >47mm = ♂, <43mm = ♀	L 49.82	R 50.98
Radius Head Diameter >23mm = ♂, <21mm = ♀	L	R
Scapula Glenoid Cavity Width >26.6mm = ♂, <26.1mm = ♀	L	R
Clavicle maximum Length >150mm = ♂, <133mm = ♀	L	R

50. Cranial Non-metrics

- Highest Nuchal Line
- Ossicle at Lambda
- Bregmatic Bone
- Access. Lesser Pal. For
- Palatine Torus
- Metopism
- Lambdoid Ossicle
- Coronal Ossicle
- Epipteric Bone
- Ossicle at Asterion
- Parietal Notch Bone
- Fronto-temporo Articulation
- Parietal Foramen
- Access Infraorb. For
- Zygomat. Facial. For
- Frontal. For
- Foramen of Huschke
- Auditory Torus
- Mandibular Torus
- Torus Maxillares
- Precondylar Tubercle
- Foramen Ovale
- Supra-Orbital Foramen
- Postcondylar facet
- Foramen Spinosum
- Posterior Cond. Canal
- Condylar Facet
- Mastoid Foramen
- Ant. Ethmoid Foramen
- Post. Ethmoid Foramen
- Anterior Condylar Canal

Skeleton Recording Sheet (Adult)

53.

left

right

Femur

- FeL1 Max. L
- FeL2 Obl. L
- FeD1 A-P Subtroch DI
- FeD2 M-L Subtroch DI
- FeDs Max. DI Head
- C Midshaft Circ.
- FeE1 Bicond Width

495

490

Tibia

- TiL1 Max. L
- TiB1 Bicond Width
- TiD1 A-P DI. Nut. For
- TiD2 M-L DI. Nut. For

413

410

Fibula

- FiL1 Max. L

--

--

Humerus

- HuL1 Max. L
- HuD5 Max. DI Head
- HC Midshaft Circ

Radius

- RaL1 Max. L

--

--

Ulna

- UiL1 Max. L

--

--

Clavicle

- CiL1 Max. L

--

--

55. Pathological Distribution

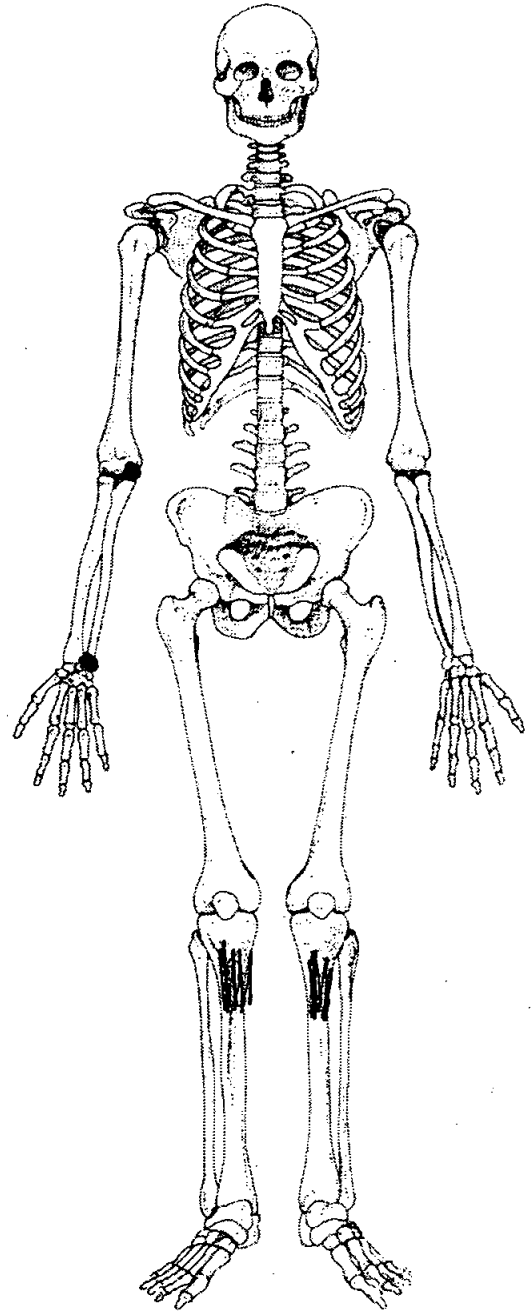
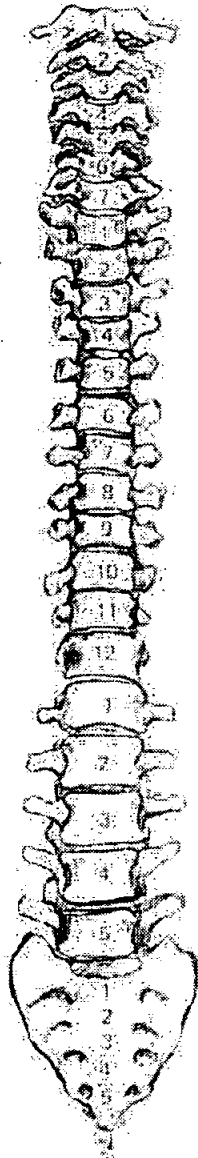
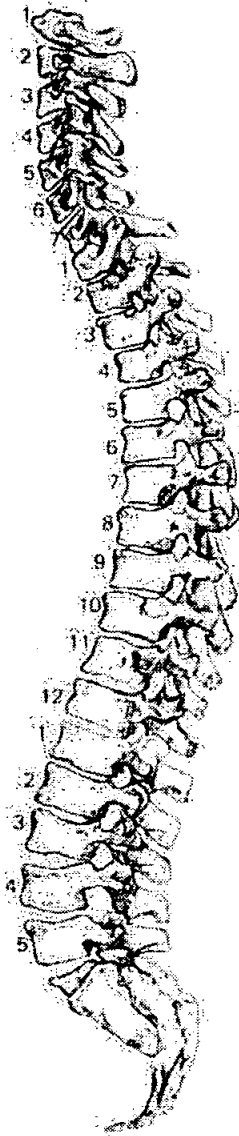

56. Pathological Description

lateral bowing of the tibiae - healed rickets
 R humeral capitulum - area of pitting & eburnation
 Distal articular surface of R. Ulna - eburnated. } OA

Medium osteophytes on L5 & L4. The surfaces of the vertebral bodies are also porous with new bone formation. } OJD

58. Spinal Joint Disease (key to previous table)

OP = OSTEOPHYTES

PO = POROSITY

SN = SCHMORL'S NODES

EB = EBURNATION

1 = SUP. BODY

2 = INF. BODY

LEFT: 3 = SUP. PROC

4 = INF. PROC

5 = TRANS. PROC

6 = COSTAL FACETS

RIGHT: 7 = SUP. PROC

8 = INF. PROC

9 = TRANS. PROC

10 = COSTAL FACETS

59. Further notes

Age has been ascribed to be 32-42.
The degenerative changes seen at the auricular surfaces are most likely to be related to the degenerative changes seen in the lower spine, hence the pre-mature aging of the auricular surfaces.

1. Site Name OLR00

2. Date of Record 09 01 01

3. Period

4. Skeleton Number 734 5. Age 42-46

6. Sex (tick one) Male Female Unidentified

7. Stature 165.47 ± 2.99 cm

8. Preservation (tick one) Excellent Good Poor Destroyed

9. Summary of Pathological Conditions

.....

.....

10. Diagram of Bones Present 1

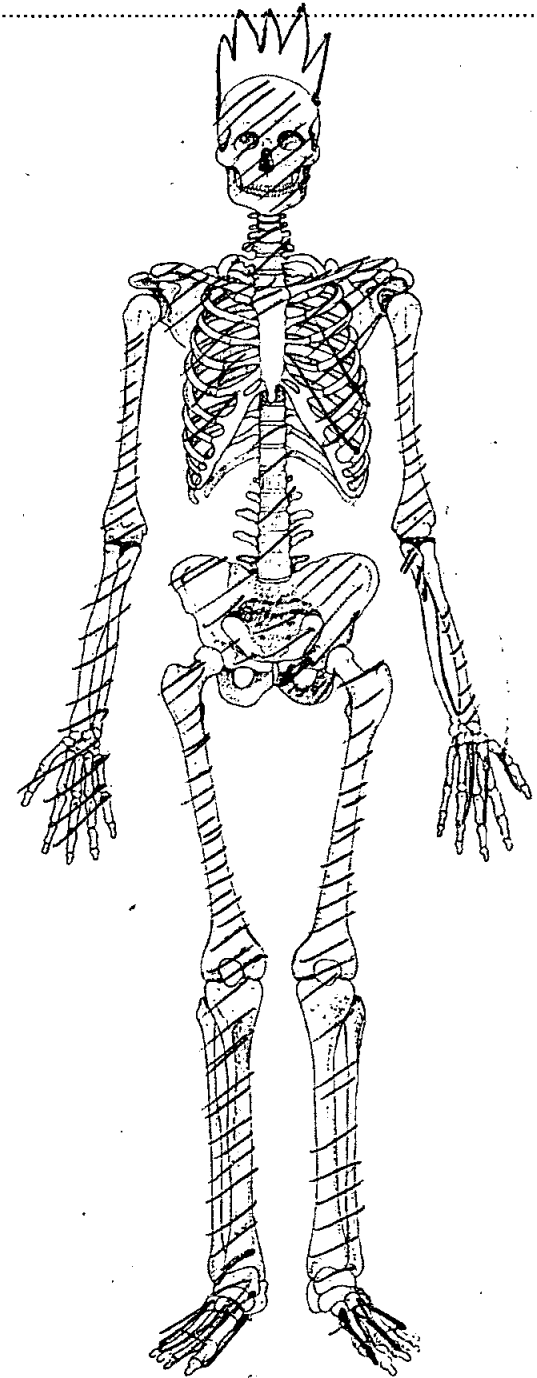
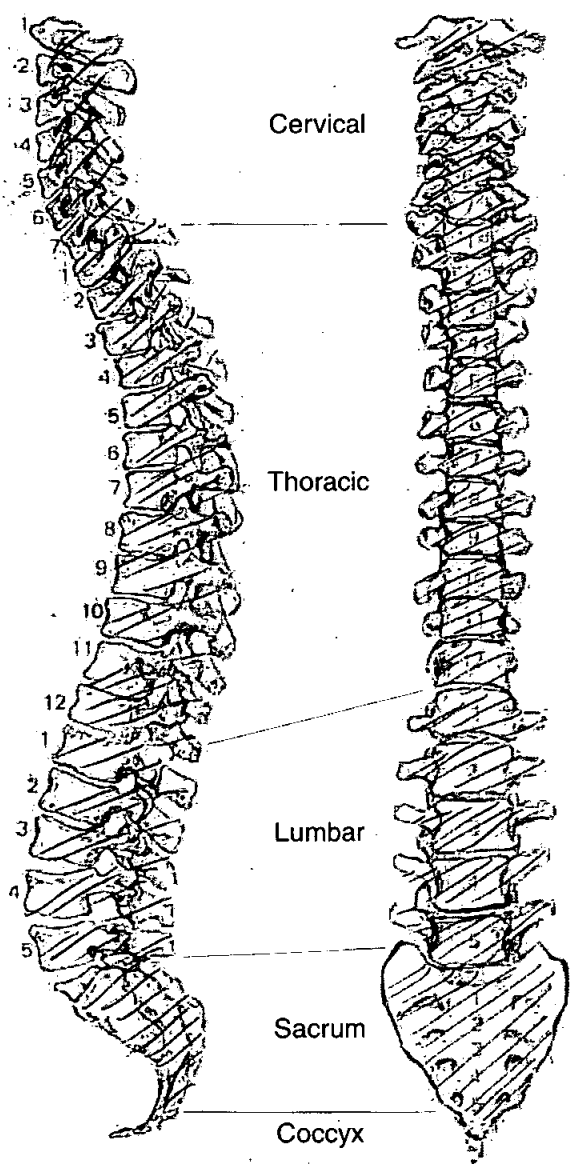

Adult Age Estimation

- 13. Epiphyseal Fusion 25+
- 14. Dental Eruption and Development 25+
- 15. Dental Attrition 25-35
- 16. Pubic Symphyses
 - a. Todd (♂ & ♀) 39-44
 - b. McKern & Stewart (♂)
 - c. Gilbert and McKern (♀)
 - d. Suchey Brooks (♂ & ♀) 45-6
- 17. Sternal End of Ribs
- 18. Cranial Suture Closure Medium
- 19. Ilium Auricular Surface ~~42-44~~ 42-44
- 20. Degenerative Joint Disease
- 21. Comments

Sexing

Skull

- 22. Supraorbital Ridges M
- 23. Mastoid Processes M[?]
- 24. Posterior Zygomatic Arch M
- 25. Nuchal Crest/Occipital Protuberance F
- 26. Anterior Mandible M
- 27. Orbital Rims M

Pelvis

28. Sciatic Notch

M

29. Subpubic Angle

M

30. Subpubic Concavity

M

31. Ischio-Pubic Ramus

M

32. Ventral Arc

M?

33. Preauricular Sulcus

M

34. Obturator Foramen

M

35. Pelvic Brim

M

36. Acetabulum

M

37. Ilium Auricular Surface

45.6

Sacrum

38. Segments

39. Morphology

M

Sternum

Dentition

40. Permanent

/ = Lost PM X = Lost AM B = Broken C = Caries A = Abscess NP = Not Present
 R = Root Only U = Unerupted E = Erupting PE = Partial Eruption PU = Pulp Exposed
 - = Jaw Not Present

			X	C						/							C
8	7	6	5	4	3	2	1		1	2	3	4	5	6	7	8	
X		X							/	/				X	C		

41. Bite

Overbite Underbite Edge to Edge

42. Molar Attrition

M1

M2

M3

Mandible

Maxilla

Left

Right

Left

Right

M1

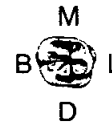
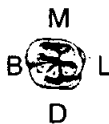

M2



M3



43. Dental Hyoplasia

P = Pit L = Line G = Groove

8	7	6	5	4	3	2	1		1	2	3	4	5	6	7	8
8	7	6	5	4	3	2	1		1	2	3	4	5	6	7	8

44. Calculus (Brothwell 1981)

Position	Severity
O = Occlusal	F = Flecks
D = Distal	S = Slight
L = Lingual	ME = Medium
B = Buccal	H = Heavy
M = Mesial	
A = All sides	

8	7	6	5	4	3	2	1	1	2	3	4	5	6	7	8
8	7	6	5	4	3	2	1	1	2	3	4	5	6	7	8

45. Periodontal Disease (Brothwell 1981)

S = Slight ✓
M = medium
C = Considerable

46. Caries (Lukacs 1989)

	Small	Medium	Large
Occusal	E E
Mesial
Distal	H
Buccal / Labial
Lingual
Multiple

47. Abscess

Internal Drain
External Drain

48. Dental Anomalies

| 34 | 34 | smoked consistently
with pipe smoking

.....
.....
.....

49. Metrical Data

Femoral Head Diameter >48mm = ♂, <43mm = ♀	L 41.9	R 42.3
Femoral Bicondylar Width >76mm = ♂, <74mm = ♀	L	R
Humerus Head Diameter >47mm = ♂, <43mm = ♀	L	R
Radius Head Diameter >23mm = ♂, <21mm = ♀	L	R
Scapula Glenoid Cavity Width >26.6mm = ♂, <26.1mm = ♀	L	R
Clavicle maximum Length >150mm = ♂, <133mm = ♀	L	R

50. Cranial Non-metrics

Highest Nuchal Line
Ossicle at Lambda
Bregmatic Bone
Access. Lesser Pal. For
Palatine Torus
Metopism
Lambdoid Ossicle
Coronal Ossicle
Epipteric Bone
Ossicle at Asterion
Parietal Notch Bone
Fronto-temporo Articulation
Parietal Foramen
Access Infraorb. For
Zygomat. Facial. For
Frontal. For
Foramen of Huschke
Auditory Torus
Mandibular Torus
Torus Maxillares
Precondylar Tubercle
Foramen Ovale
Supra-Orbital Foramen
Postcondylar facet
Foramen Spinosum
Posterior Cond. Canal
Condylar Facet
Mastoid Foramen
Ant. Ethmoid Foramen
Post. Ethmoid Foramen
Anterior Condylar Canal

Skeleton Recording Sheet
(Adult)

53.

left

right

Femur

- FeL1 Max. L
- FeL2 Obl. L
- FeD1 A-P Subtroch DI
- FeD2 M-L Subtroch DI
- FeDs Max. DI Head
- C Midshaft Circ.
- FeE1 Bicond Width

438

243

Tibia

- TiL1 Max. L
- TiB1 Bicond Width
- TiD1 A-P DI. Nut. For
- TiD2 M-L DI. Nut. For

348

317

Fibula

- FIL1 Max. L

346

--

Humerus

- HuL1 Max. L
- HuD5 Max. DI Head
- HC Midshaft Circ

Radius

- RaL1 Max. L

--

230

Ulna

- UiL1 Max. L

--

253

Clavicle

- ClL1 Max. L

--

--

1. Site Name OLR 00

2. Date of Record 09 01 01

3. Period P-M

4. Skeleton Number 735 5. Age 44-50

6. Sex (tick one) Male Female Unidentified

7. Stature 153.98 ± 3.55 cm

8. Preservation (tick one) Excellent Good Poor Destroyed

9. Summary of Pathological Conditions

DJD - spinal
Possible trauma C5-6

10. Diagram of Bones Present 1

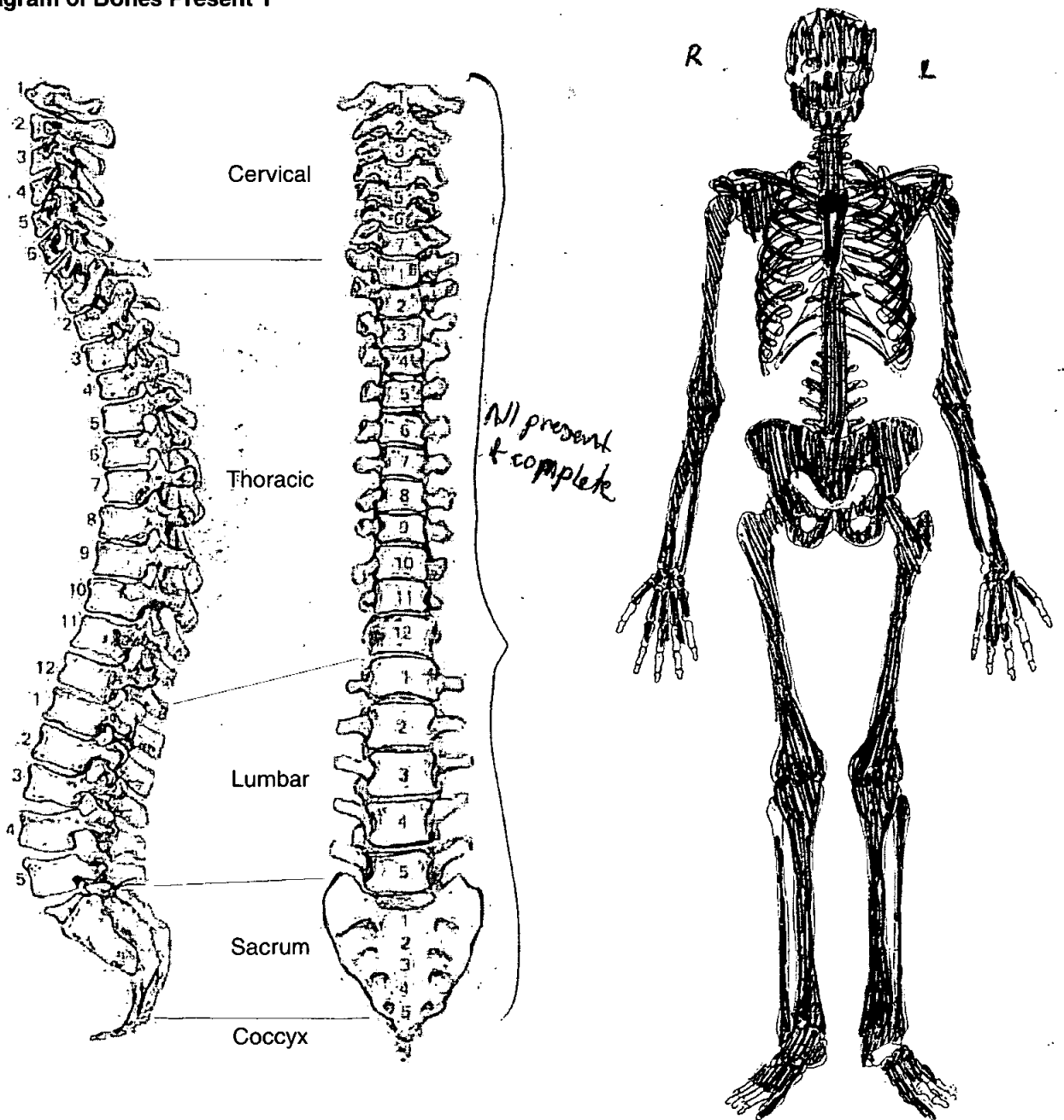

Adult Age Estimation

- 13. Epiphyseal Fusion Fused (+2%)
- 14. Dental Eruption and Development
- 15. Dental Attrition
- 16. Pubic Symphyses
 - a. Todd (♂ & ♀)
 - b. McKern & Stewart (♂)
 - c. Gilbert and McKern (♀)
 - d. Suchey Brooks (♂ & ♀) ♀ phase V (48.1 mean)
- 17. Sternal End of Ribs
- 18. Cranial Suture Closure
- 19. Ilium Auricular Surface 44-50
- 20. Degenerative Joint Disease
- 21. Comments

Sexing

Skull

- 22. Supraorbital Ridges |
- 23. Mastoid Processes F
- 24. Posterior Zygomatic Arch F
- 25. Nuchal Crest/Occipital Protuberance |
- 26. Anterior Mandible F
- 27. Orbital Rims |

Pelvis

28. Sciatic Notch

F

29. Subpubic Angle

F

30. Subpubic Concavity

F

31. Ischio-Pubic Ramus

F

32. Ventral Arc

F

33. Preauricular Sulcus

M

34. Obturator Foramen

F

35. Pelvic Brim

F?

36. Acetabulum

F

37. Ilium Auricular Surface

F

Sacrum

38. Segments

F

39. Morphology

F

Sternum

Skeleton Recording Sheet (Adult)

Dentition

40. Permanent

/ = Lost PM X = Lost AM B = Broken C = Caries A = Abscess NP = Not Present
 R = Root Only U = Unerupted E = Erupting PE = Partial Eruption PU = Pulp Exposed
 - = Jaw Not Present

8	X	X	X	X	3/	2/	1/		1/	2	3	4	5	7	8
8	7	X	X	4	3	2	1		1	2	3	4	X	7	8
NP															NP

41. Bite

Overbite Underbite Edge to Edge

42. Molar Attrition

M1

M2

M3

Mandible

Maxilla

Left

Right

Left

Right

M1

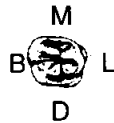
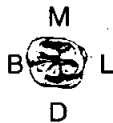

M2



M3



43. Dental Hyoplasia

P = Pit L = Line G = Groove

8	7	6	5	4	3	2	1		1	2	3	4	5	6	7	8
8	7	6	5	4	3	2	1		1	2	3	4	5	6	7	8

Skeleton Recording Sheet (Adult)

44. Calculus (Brothwell 1981)

Position

- O = Occlusal
- D = Distal
- L = Lingual
- B = Buccal
- M = Mesial
- A = All sides

Severity

- F = Flecks
- S = Slight
- ME = Medium
- H = Heavy

Slight L on mandibular incisors.

8	7	6	5	4	3	2	1	1	2	3	4	5	6	7	8
8	7	6	5	4	3	2	1	1	2	3	4	5	6	7	8

45. Periodontal Disease (Brothwell 1981)

- S = Slight
- M = medium
- C = Considerable

Slight on mandible & maxilla

46. Caries (Lukacs 1989)

Small Medium Large

- Occlusal
- Mesial
- Distal
- Buccal / Labial
- Lingual
- Multiple

47. Abscess

- Internal Drain
- External Drain

48. Dental Anomalies

.....

.....

.....

.....

.....

49. Metrical Data

Femoral Head Diameter >48mm = ♂, <43mm = ♀	L 43.2	R 42.5
Femoral Bicondylar Width >76mm = ♂, <74mm = ♀	L	R
Humerus Head Diameter >47mm = ♂, <43mm = ♀	L 41.5	R 40.00
Radius Head Diameter >23mm = ♂, <21mm = ♀	L	R
Scapula Glenoid Cavity Width >26.6mm = ♂, <26.1mm = ♀	L	R
Clavicle maximum Length >150mm = ♂, <133mm = ♀	L	R

50. Cranial Non-metrics

- Highest Nuchal Line
- Ossicle at Lambda
- Bregmatic Bone
- Access. Lesser Pal. For
- Palatine Torus
- Metopism
- Lambdoid Ossicle
- Coronal Ossicle
- Epipteric Bone
- Ossicle at Asterion
- Parietal Notch Bone
- Fronto-temporo Articulation
- Parietal Foramen
- Access Infraorb. For
- Zygomat. Facial. For
- Frontal. For
- Foramen of Huschke
- Auditory Torus
- Mandibular Torus
- Torus Maxillares
- Precondylar Tubercle
- Foramen Ovale
- Supra-Orbital Foramen
- Postcondylar facet
- Foramen Spinosum
- Posterior Cond. Canal
- Condylar Facet
- Mastoid Foramen
- Ant. Ethmoid Foramen
- Post. Ethmoid Foramen
- Anterior Condylar Canal

Skeleton Recording Sheet (Adult)

53.

left

right

Femur

FeL1 Max. L	394	393
FeL2 Obl. L		
FeD1 A-P Subtroch DI		
FeD2 M-L Subtroch DI		
FeDs Max. DI Head		
C Midshaft Circ.		
FeEI Bicond Width		

Tibia

TiL1 Max. L	331	325
TiB1 Bicond Width		
TiD1 A-P DI. Nut. For		
TiD2 M-L DI. Nut. For		

Fibula

FiL1 Max. L		
-------------	--	--

Humerus

HuL1 Max. L	283	279
HuD5 Max. DI Head		
HC Midshaft Circ		

Radius

RaL1 Max. L		
-------------	--	--

Ulna

UiL1 Max. L		
-------------	--	--

Clavicle

CiL1 Max. L		
-------------	--	--

55. Pathological Distribution

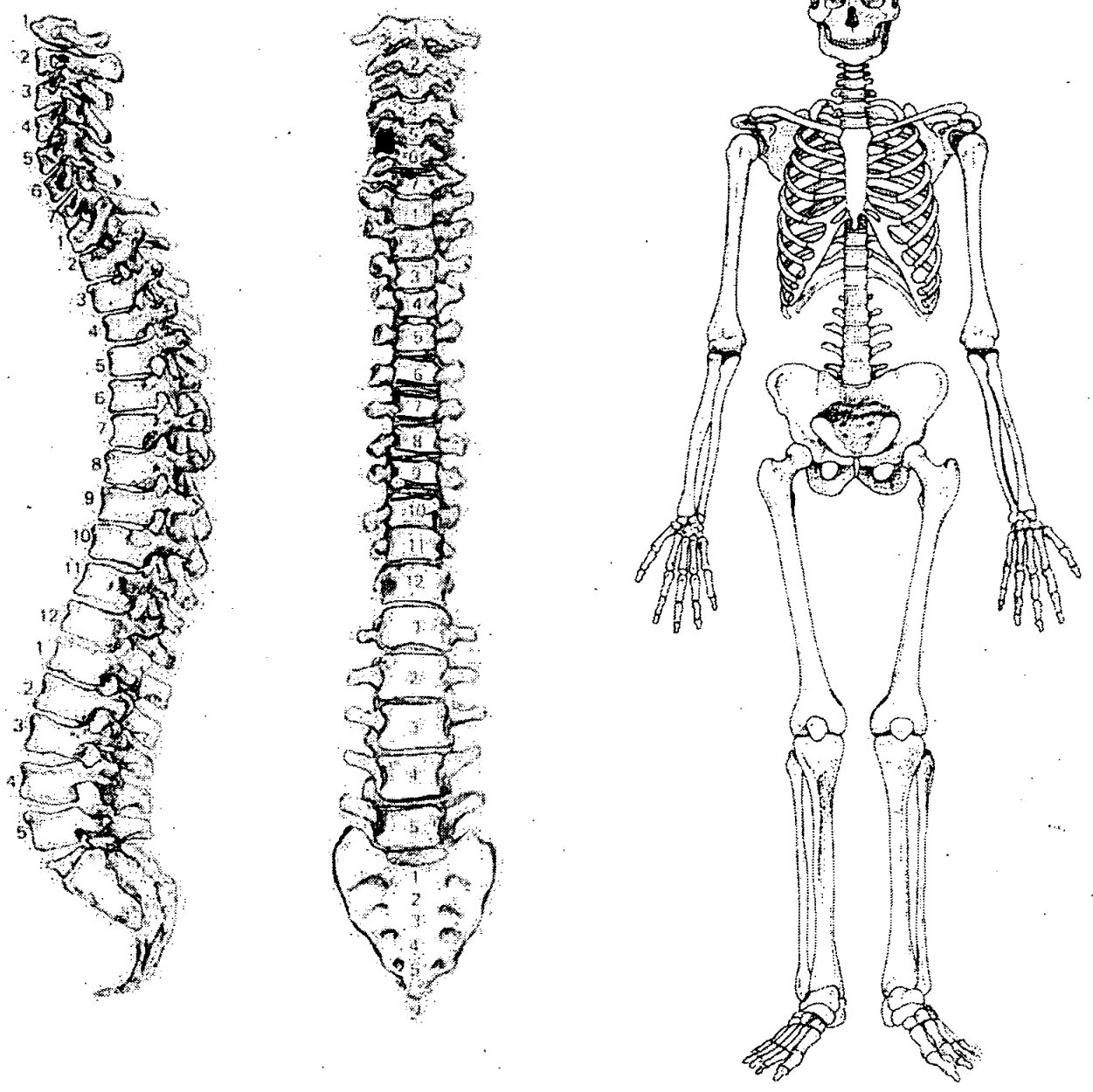

56. Pathological Description

Fusion of the superior & anterior articular processes of C5-6. Possibly traumatic in origin.

Degenerative joint disease of superior part of the vert. body of C7. - Body pitted.

Medium size osteophytes on the bodies of T7-11.