

Islington, Old Street, & Lakes

Box 12 file 1

E. SYNTHESISED ENVIRONMENTAL DATA - 735 - 809 ^{skeletons}

SCAN PDF

FILMING INSTRUCTIONS

Submitter OASouth

No. of CD copies: 2

Headings

Site information

Line 1: [OASouth] County:[Greater London] Parish:[Islington] Site:[Old Street, St Lukes]

Site code[OLR00]

Line 2: Excavators name[A. Boyle]

Line 3:

Classification of material

Tick if present

Index to archive	
Introduction	
A:Final Report	
A:Publication Report	
B:Site Data – Text: Diary/Daybook/Fieldnotes	
B: Site Data – Text: General Summaries	
B: Site Data – Text: Primary Context Records	
B: Site Data – Text: Synthesised Context Records	
B: Site Data – Text: Survey Reports	
B: Site Data – Text: Catalogue of Drawings	
B: Site Data – Text: Primary Drawings	
B: Site Data – Text: Synthesised Drawings	
C: Finds Data – Text: Primary Finds Data	
C: Finds Data – Text: Synthesised Finds Data	
C: Finds Data – Text: Specialist Reports	
C: Finds Data – Text: Box/Bag List	
D: Catalogue of Photos/Slides/Videos/X--rays	
E: Environmental/Ecofact Data: Primary Records	
E: Environmental/Ecofact Data: Synthesised Records <i>Unnamed Individuals 735-809</i>	<input checked="" type="checkbox"/>
E: Environmental/Ecofact Data: Specialist Reports	
F: Documentary	
F: Press and Publicity	
G: Correspondence	
H: Miscellaneous	

1. Site Name OLR 00

2. Date of Record 10 01 01

3. Period _____

4. Skeleton Number 736 5. Age 50+

6. Sex (tick one) Male Female? Unidentified

7. Stature 167.87 ± 3.55 cm

8. Preservation (tick one) Excellent Good Poor Destroyed
= Fair

9. Summary of Pathological Conditions _____

10. Diagram of Bones Present 1

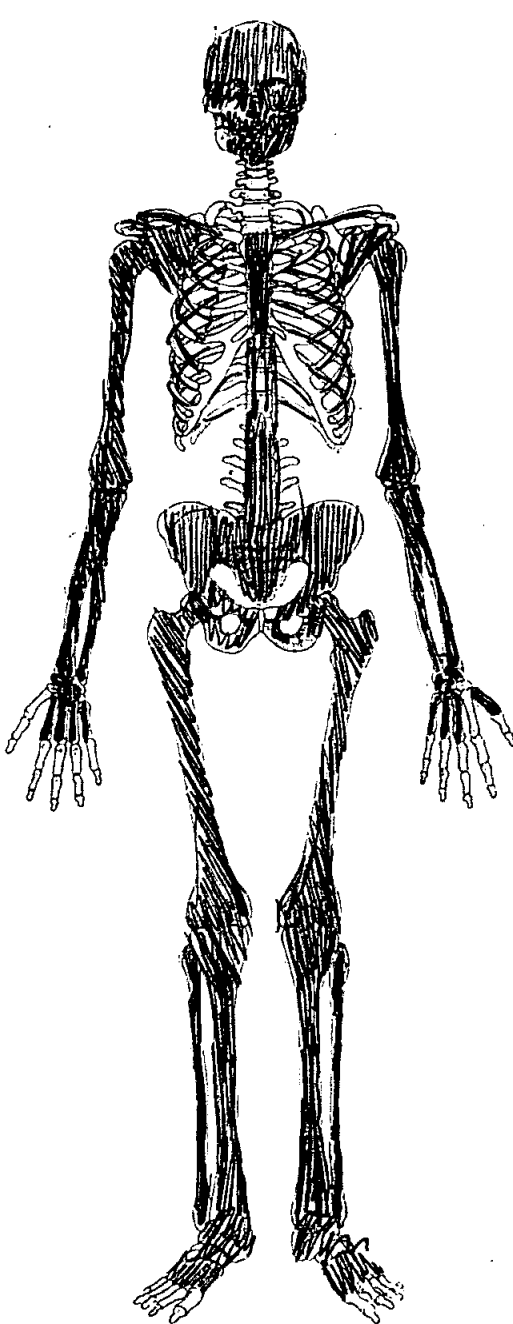
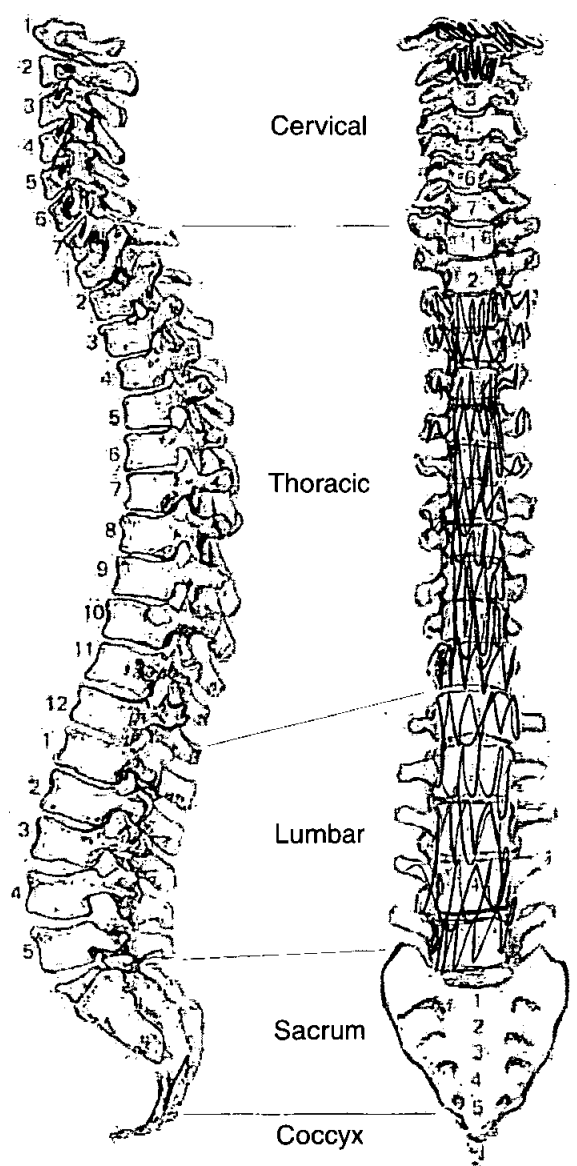

Adult Age Estimation

13. Epiphyseal Fusion

Fused (+25)

14. Dental Eruption and Development

15. Dental Attrition

16. Pubic Symphyses

a. Todd* (♂ & ♀)

b. McKern & Stewart (♂)

c. Gilbert and McKern (♀)

d. Suchey Brooks (♂ & ♀)

Stage I - ~~III~~ VI (48-60)

17. Sternal End of Ribs

18. Cranial Suture Closure

19. Ilium Auricular Surface

59

20. Degenerative Joint Disease

21. Comments

Sexing

Skull

22. Supraorbital Ridges

F

23. Mastoid Processes

F

24. Posterior Zygomatic Arch

F

25. Nuchal Crest/Occipital Protuberance

F

26. Anterior Mandible

F

27. Orbital Rims

M?

Skeleton Recording Sheet (Adult)

Pelvis

28. Sciatic Notch M

29. Subpubic Angle F

30. Subpubic Concavity F

31. Ischio-Pubic Ramus |

32. Ventral Arc |

33. Preauricular Sulcus |

34. Obturator Foramen F

35. Pelvic Brim M

36. Acetabulum F

37. Ilium Auricular Surface M?

Sacrum

38. Segments M

39. Morphology M

Sternum

|

Skeleton Recording Sheet (Adult)

Dentition

40. Permanent

/ = Lost PM X = Lost AM B = Broken C = Caries A = Abscess NP = Not Present
 R = Root Only U = Unerupted E = Erupting PE = Partial Eruption PU = Pulp Exposed
 - = Jaw Not Present

8	7	6	5	4	3	2	1		1	2	3	4	5	6	7	8
8 NP?	7	6	5	4	3	2	1		1	2	3	4	5	6	7	8

41. Bite

Overbite Underbite Edge to Edge

42. Molar Attrition

M1

M2

M3

Mandible

Maxilla

Left

Right

Left

Right

M1

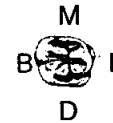
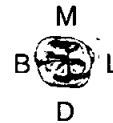
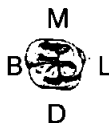

M2



M3



43. Dental Hyoplasia

P = Pit L = Line G = Groove

8	7	6	5	4	3	2	1		1	2	3	4	5	6	7	8
8	7	6	5	4	3	2	1		1	2	3	4	5	6	7	8

49. Metrical Data

Femoral Head Diameter >48mm = ♂, <43mm = ♀	L 45.52	R 45.3
Femoral Bicondylar Width >76mm = ♂, <74mm = ♀	L	R
Humerus Head Diameter >47mm = ♂, <43mm = ♀	L 47.0	R 47.6
Radius Head Diameter >23mm = ♂, <21mm = ♀	L	R
Scapula Glenoid Cavity Width >26.6mm = ♂, <26.1mm = ♀	L	R
Clavicle maximum Length >150mm = ♂, <133mm = ♀	L	R

50. Cranial Non-metrics

- Highest Nuchal Line
- Ossicle at Lambda
- Bregmatic Bone
- Access. Lesser Pal. For
- Palatine Torus
- Metopism
- Lambdoid Ossicle
- Coronal Ossicle
- Epipteric Bone
- Ossicle at Asterion
- Parietal Notch Bone
- Fronto-temporo Articulation
- Parietal Foramen
- Access Infraorb. For
- Zygomat. Facial. For
- Frontal. For
- Foramen of Huschke
- Auditory Torus
- Mandibular Torus
- Torus Maxillares
- Precondylar Tubercle
- Foramen Ovale
- Supra-Orbital Foramen
- Postcondylar facet
- Foramen Spinosum
- Posterior Cond. Canal
- Condylar Facet
- Mastoid Foramen
- Ant. Ethmoid Foramen
- Post. Ethmoid Foramen
- Anterior Condylar Canal

OLR00 736

Skeleton Recording Sheet (Adult)

53.

left

right

Femur

FeL1 Max. L

4502

456

FeL2 Obl. L

FeD1 A-P Subtroch DI

FeD2 M-L Subtroch DI

FeDs Max. DI Head

C Midshaft Circ.

FeEI Bicond Width

Tibia

TiL1 Max. L

373

373

TiB1 Bicond Width

TiD1 A-P DI. Nut. For

TiD2 M-L DI. Nut. For

Fibula

FiL1 Max. L

Humerus

HuL1 Max. L

HuD5 Max. DI Head

HC Midshaft Circ

Radius

RaL1 Max. L

Ulna

UiL1 Max. L

Clavicle

CiL1 Max. L

55. Pathological Distribution

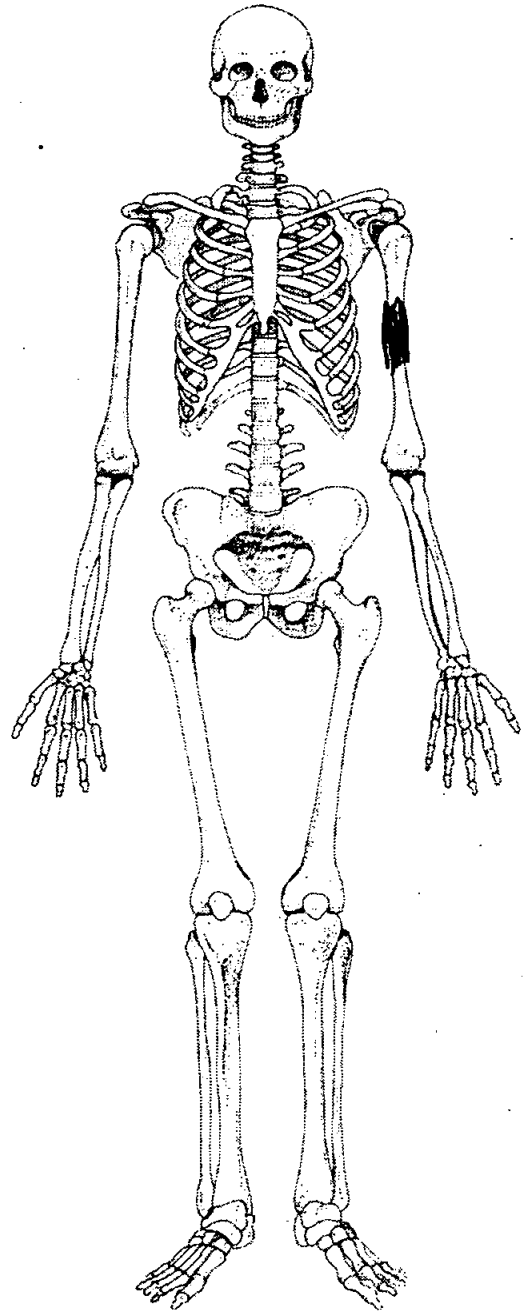
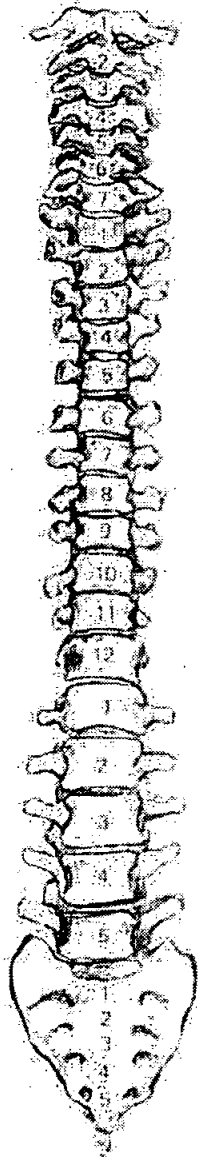
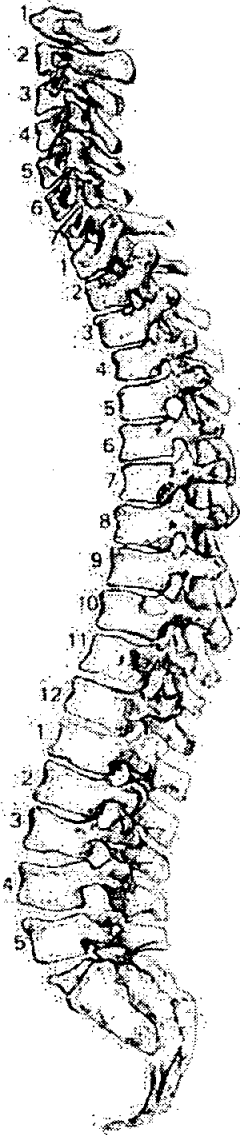

56. Pathological Description

Fracture of midshaft left humerus - either oblique or transverse fracture.

No infection present - long standing fracture & well healed.

The fracture has caused severe ^{medial} angulation of the distal part of the humeral shaft.

Lower arm bones look normal - possibly no nerve damage involved.

Posterior side

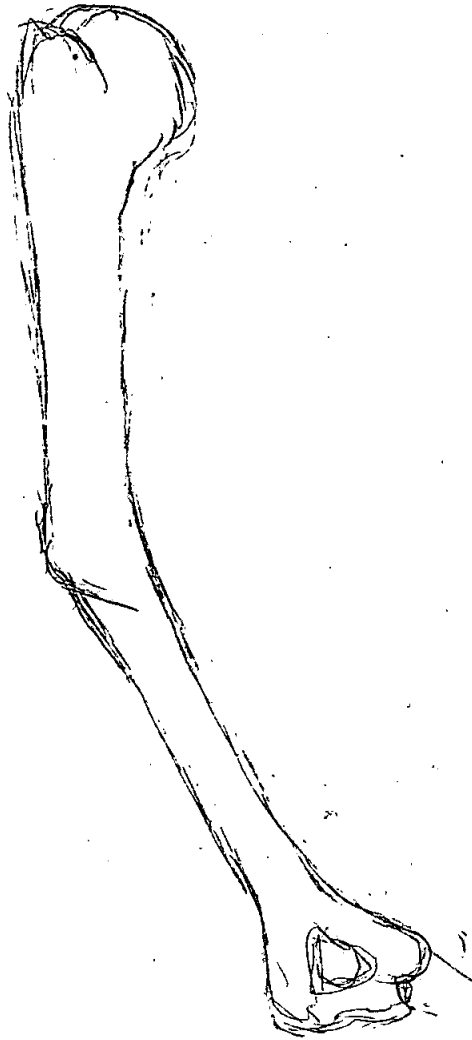

Skeleton Recording Sheet (Adult)

1. Site Name OLR00

2. Date of Record 23 01 01

3. Period P-M

4. Skeleton Number 737 5. Age 24-36

6. Sex (tick one) Male Female Unidentified

7. Stature 156.62 ± 3.55 cm

8. Preservation (tick one) Excellent Good/Fair Poor Destroyed

9. Summary of Pathological Conditions

None observed

10. Diagram of Bones Present 1

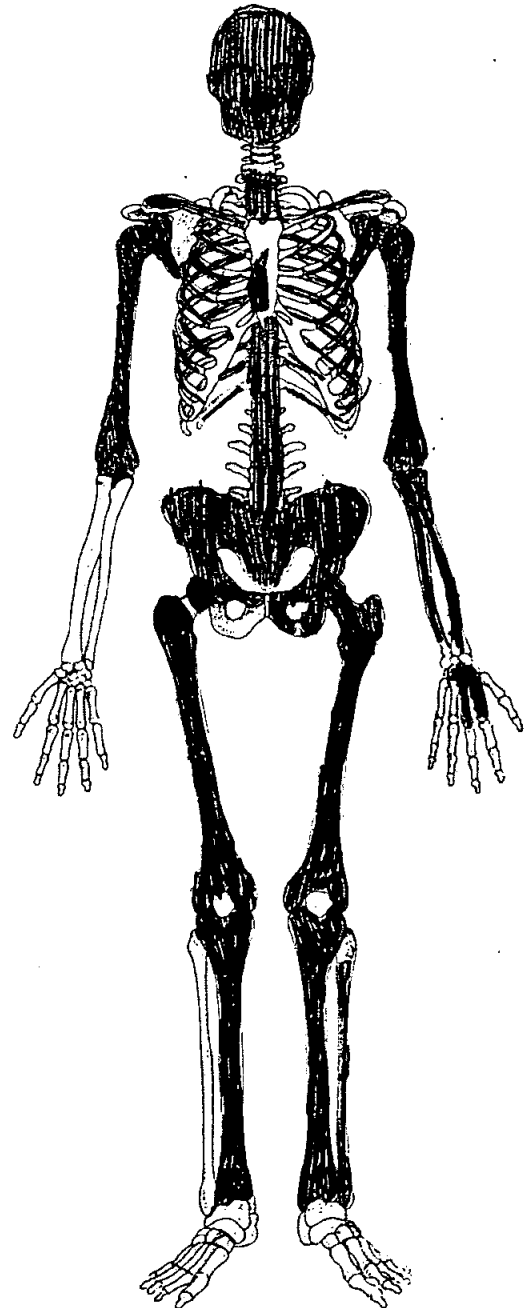
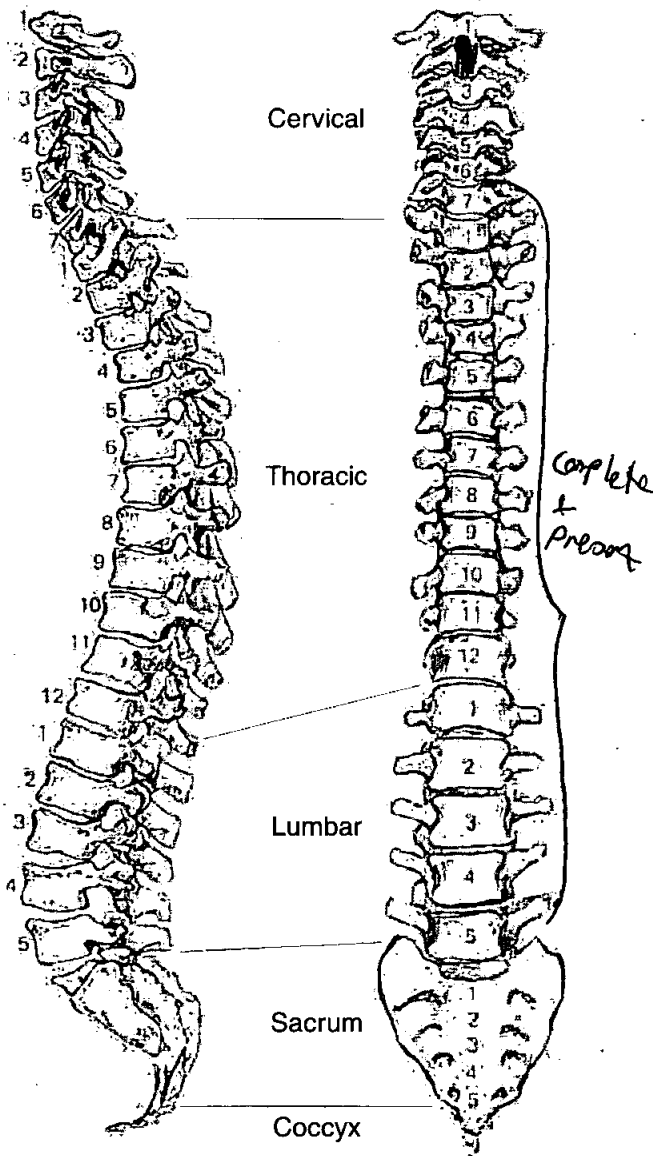

Adult Age Estimation

13. Epiphyseal Fusion

Fused (+28)

14. Dental Eruption and Development

—

15. Dental Attrition

24-36

16. Pubic Symphyses

a. Todd (♂ & ♀)

b. McKern & Stewart (♂)

c. Gilbert and McKern (♀)

d. Suchey Brooks (♂ & ♀)

17. Sternal End of Ribs

18. Cranial Suture Closure

19. Ilium Auricular Surface

25-30

20. Degenerative Joint Disease

21. Comments

Sexing

Skull

22. Supraorbital Ridges

F

23. Mastoid Processes

—

24. Posterior Zygomatic Arch

F

25. Nuchal Crest/Occipital Protuberance

F?

26. Anterior Mandible

M?

27. Orbital Rims

F

Pelvis

28. Sciatic Notch

F?

29. Subpubic Angle

F?

30. Subpubic Concavity

F

31. Ischio-Pubic Ramus

F?

32. Ventral Arc

M

33. Preauricular Sulcus

M

34. Obturator Foramen

F

35. Pelvic Brim

M

36. Acetabulum

F

37. Ilium Auricular Surface

F

Sacrum

38. Segments

F

39. Morphology

F

Sternum

Dentition

40. Permanent

/ = Lost PM X = Lost AM B = Broken C = Caries A = Abscess NP = Not Present
 R = Root Only U = Unerupted E = Erupting PE = Partial Eruption PU = Pulp Exposed
 - = Jaw Not Present

			NP					X		/				NP				
8	7	6	5	4	3	2					2	3		X	5	6	7	8
8	7	6	5	4	3	2	1			/	2	3	4	5	6	7	8	
		C																

41. Bite Overbite Underbite Edge to Edge

42. Molar Attrition	M1				M2				M3					
	Mandible				Maxilla									
	Left		Right		Left		Right		Left		Right			
M1														
M2														
M3														

43. Dental Hyoplasia

P = Pit L = Line G = Groove

8	7	6	5	4	3	2	1		1	2	3	4	5	6	7	8
8	7	6	5	4	3	2	1		1	2	3	4	5	6	7	8

44. Calculus (Brothwell 1981)

Position

- O = Occlusal
- D = Distal
- L = Lingual
- B = Buccal
- M = Mesial
- A = All sides

Severity

- F = Flecks
- S = Slight
- ME = Medium
- H = Heavy

Slight B & L molars
both jaws

8	7	6	5	4	3	2	1	1	2	3	4	5	6	7	8
8	7	6	5	4	3	2	1	1	2	3	4	5	6	7	8

45. Periodontal Disease (Brothwell 1981)

- S = Slight
- M = medium
- C = Considerable

46. Caries (Lukacs 1989)

Small Medium Large

- Occlusal 6
- Mesial
- Distal
- Buccal / Labial
- Lingual
- Multiple

47. Abscess

- Internal Drain
- External Drain

48. Dental Anomalies

* Hypodontia - Maxillary 2nd Premolars
 * Impacted mandibular right Pm2.
 * Notched right mandibular right canine
 + 1st Pm. Matching wear on maxillary
 right lateral incisor & canine.
 Pipesmoking woman?

49. Metrical Data

Femoral Head Diameter >48mm = ♂, <43mm = ♀	L 44.7	R 45.0
Femoral Bicondylar Width >76mm = ♂, <74mm = ♀	L	R
Humerus Head Diameter >47mm = ♂, <43mm = ♀	L 41.2	R 41.7
Radius Head Diameter >23mm = ♂, <21mm = ♀	L	R
Scapula Glenoid Cavity Width >26.6mm = ♂, <26.1mm = ♀	L	R
Clavicle maximum Length >150mm = ♂, <133mm = ♀	L	R

50. Cranial Non-metrics

- Highest Nuchal Line
- Ossicle at Lambda
- Bregmatic Bone
- Access. Lesser Pal. For
- Palatine Torus
- Metopism
- Lambdoid Ossicle
- Coronal Ossicle
- Epipterice Bone
- Ossicle at Asterion
- Parietal Notch Bone
- Fronto-temporo Articulation
- Parietal Foramen
- Access Infraorb. For
- Zygomat. Facial. For
- Frontal. For
- Foramen of Huschke
- Auditory Torus
- Mandibular Torus
- Torus Maxillares
- Precondylar Tubercle
- Foramen Ovale
- Supra-Orbital Foramen
- Postcondylar facet
- Foramen Spinosum
- Posterior Cond. Canal
- Condylar Facet
- Mastoid Foramen
- Ant. Ethmoid Foramen
- Post. Ethmoid Foramen
- Anterior Condylar Canal

Skeleton Recording Sheet (Adult)

53.

left

right

Femur

FeL1 Max. L	414	
FeL2 Obl. L		
FeD1 A-P Subtroch DI		
FeD2 M-L Subtroch DI		
FeDs Max. DI Head		
C Midshaft Circ.		
FeEI Bicond Width		

Tibia

TiL1 Max. L	330	
TiB1 Bicond Width		
TiD1 A-P DI. Nut. For		
TiD2 M-L DI. Nut. For		

Fibula

FiL1 Max. L		
-------------	--	--

Humerus

HuL1 Max. L		
HuD5 Max. DI Head		
HC Midshaft Circ.		

Radius

RaL1 Max. L		
-------------	--	--

Ulna

UiL1 Max. L		
-------------	--	--

Clavicle

CiL1 Max. L		
-------------	--	--

1. Site Name OLR 00

2. Date of Record

3. Period _____

4. Skeleton Number 5. Age ⁺

6. Sex (tick one) Male Female Unidentified

7. Stature 163.01 ± 3.55 cm

8. Preservation (tick one) Excellent Good Poor Destroyed

9. Summary of Pathological Conditions Severe DJD R Hip ? post-traumatic

10. Diagram of Bones Present 1

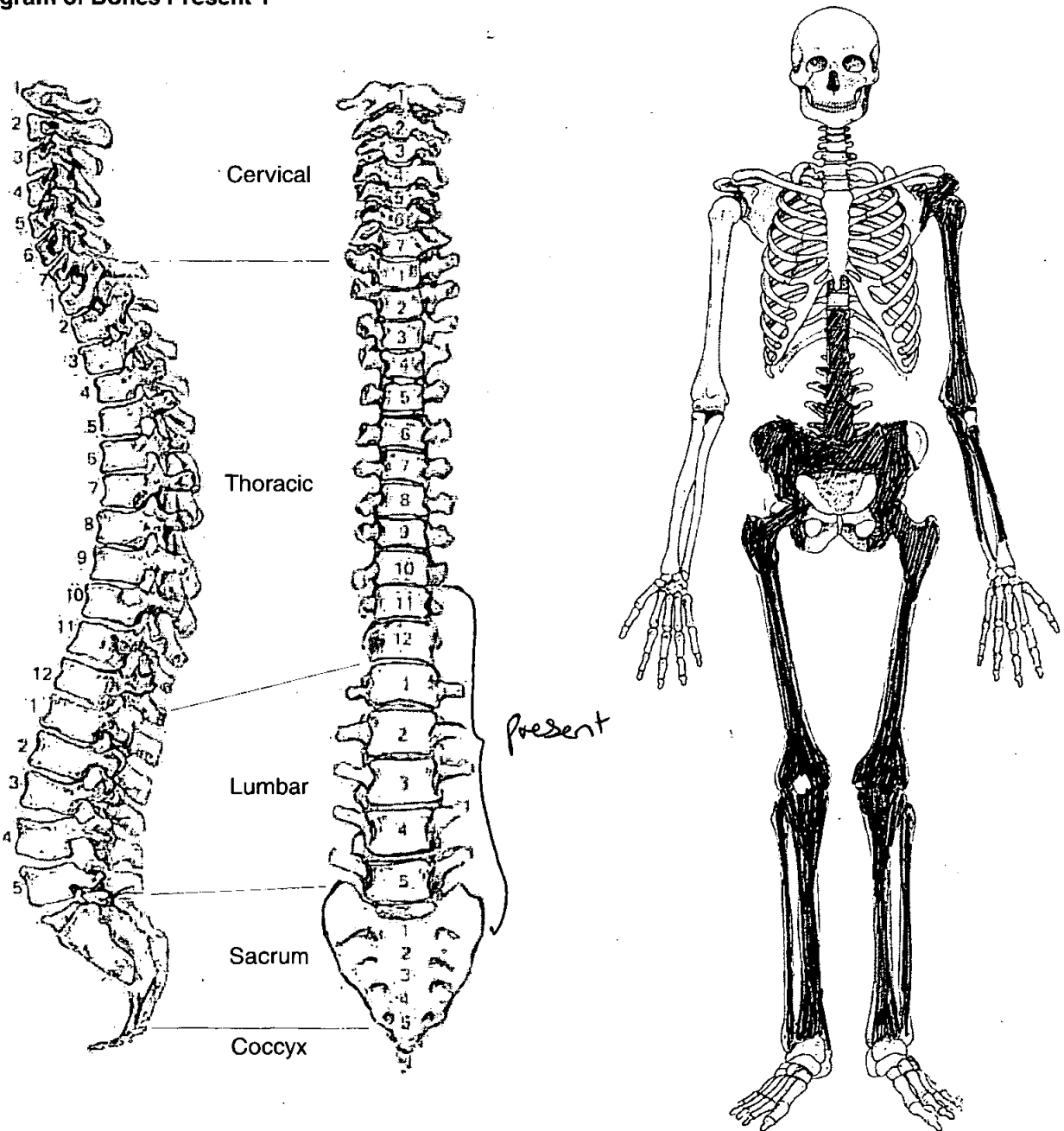

Adult Age Estimation

- 13. Epiphyseal Fusion 25+
- 14. Dental Eruption and Development NP
- 15. Dental Attrition
- 16. Pubic Symphyses
 - a. Todd (♂ & ♀)
 - b. McKern & Stewart (♂)
 - c. Gilbert and McKern (♀)
 - d. Suchey Brooks (♂ & ♀)
- 17. Sternal End of Ribs
- 18. Cranial Suture Closure
- 19. Ilium Auricular Surface 45-49
- 20. Degenerative Joint Disease ~~None observed~~ DJD R. hip
- 21. Comments

Sexing

Skull

- 22. Supraorbital Ridges NP
- 23. Mastoid Processes
- 24. Posterior Zygomatic Arch
- 25. Nuchal Crest/Occipital Protuberance
- 26. Anterior Mandible
- 27. Orbital Rims

Pelvis

28. Sciatic Notch *female*

29. Subpubic Angle *NP*

30. Subpubic Concavity

31. Ischio-Pubic Ramus

32. Ventral Arc

33. Preauricular Sulcus *V. pronounced*

34. Obturator Foramen *Incomplete*

35. Pelvic Brim *Female*

36. Acetabulum *Female*

37. Ilium Auricular Surface *Female*

Sacrum

38. Segments *Female*

39. Morphology *SI only*

Sternum

49. Metrical Data

Femoral Head Diameter >48mm = ♂, <43mm = ♀	L 43.1	R
Femoral Bicondylar Width >76mm = ♂, <74mm = ♀	L	R
Humerus Head Diameter >47mm = ♂, <43mm = ♀	L	R
Radius Head Diameter >23mm = ♂, <21mm = ♀	L	R
Scapula Glenoid Cavity Width >26.6mm = ♂, <26.1mm = ♀	L	R
Clavicle maximum Length >150mm = ♂, <133mm = ♀	L	R

50. Cranial Non-metrics

- Highest Nuchal Line
- Ossicle at Lambda
- Bregmatic Bone
- Access. Lesser Pal. For
- Palatine Torus
- Metopism
- Lambdoid Ossicle
- Coronal Ossicle
- Epipteric Bone
- Ossicle at Asterion
- Parietal Notch Bone
- Fronto-temporo Articulation
- Parietal Foramen
- Access Infraorb. For
- Zygomat. Facial. For
- Frontal. For
- Foramen of Huschke
- Auditory Torus
- Mandibular Torus
- Torus Maxillares
- Precondylar Tubercle
- Foramen Ovale
- Supra-Orbital Foramen
- Postcondylar facet
- Foramen Spinosum
- Posterior Cond. Canal
- Condylar Facet
- Mastoid Foramen
- Ant. Ethmoid Foramen
- Post. Ethmoid Foramen
- Anterior Condylar Canal

Skeleton Recording Sheet (Adult)

51. Humerus

	unsided	left	right
septal aperture	<input type="checkbox"/>	<input checked="" type="checkbox"/>	<input type="checkbox"/>
supra-conyloid process	<input type="checkbox"/>	<input type="checkbox"/>	<input type="checkbox"/>

Scapula

supra-scapular foramen/notch	<input type="checkbox"/>	<input type="checkbox"/>	<input type="checkbox"/>
acromial articular facet	<input type="checkbox"/>	<input type="checkbox"/>	<input type="checkbox"/>

Atlas

facet form double/single	<input type="checkbox"/>	<input type="checkbox"/>	<input type="checkbox"/>
lateral bridge	<input type="checkbox"/>	<input type="checkbox"/>	<input type="checkbox"/>
posterior bridge	<input type="checkbox"/>	<input type="checkbox"/>	<input type="checkbox"/>
transverse foramen biparite	<input type="checkbox"/>	<input type="checkbox"/>	<input type="checkbox"/>

Pelvis

accessory facets	<input type="checkbox"/>	<input type="checkbox"/>	<input type="checkbox"/>
------------------	--------------------------	--------------------------	--------------------------

Sacrum

accessory facets	<input type="checkbox"/>	<input type="checkbox"/>	<input type="checkbox"/>
spina bifida occulta	<input type="checkbox"/>	<input type="checkbox"/>	<input type="checkbox"/>

Femur

allen's fossa	<input type="checkbox"/>	<input type="checkbox"/>	<input type="checkbox"/>
polirier's facet	<input type="checkbox"/>	<input type="checkbox"/>	<input type="checkbox"/>
plaque	<input type="checkbox"/>	<input type="checkbox"/>	<input type="checkbox"/>
third trochanter	<input type="checkbox"/>	<input type="checkbox"/>	<input type="checkbox"/>
hypotrochanteric fossa	<input type="checkbox"/>	<input type="checkbox"/>	<input type="checkbox"/>
exostois in trochanteric fossa	<input type="checkbox"/>	<input type="checkbox"/>	<input type="checkbox"/>

Patella

vastus notch	<input type="checkbox"/>	<input type="checkbox"/>	<input type="checkbox"/>
vastus fossa	<input type="checkbox"/>	<input type="checkbox"/>	<input type="checkbox"/>
emarginate patella	<input type="checkbox"/>	<input type="checkbox"/>	<input type="checkbox"/>

Tibia

facet form double	<input type="checkbox"/>	<input type="checkbox"/>	<input type="checkbox"/>
facet form single	<input type="checkbox"/>	<input type="checkbox"/>	<input type="checkbox"/>

Calcaneus

facet form double	<input type="checkbox"/>	<input type="checkbox"/>	<input type="checkbox"/>
facet form single	<input type="checkbox"/>	<input type="checkbox"/>	<input type="checkbox"/>

0LR00

738

Skeleton Recording Sheet (Adult)

53.

left

right

Femur

FeL1 Max. L

440

432

FeL2 Obl. L

FeD1 A-P Subtroch DI

FeD2 M-L Subtroch DI

FeDs Max. DI Head

C Midshaft Circ.

FeE1 Bicond Width

Tibia

TiL1 Max. L

350

344

TiB1 Bicond Width

TiD1 A-P DI. Nut. For

TiD2 M-L DI. Nut. For

Fibula

FiL1 Max. L

Humerus

HuL1 Max. L

HuD5 Max. DI Head

HC Midshaft Circ

Radius

RaL1 Max. L

Ulna

UiL1 Max. L

Clavicle

CiL1 Max. L

55. Pathological Distribution

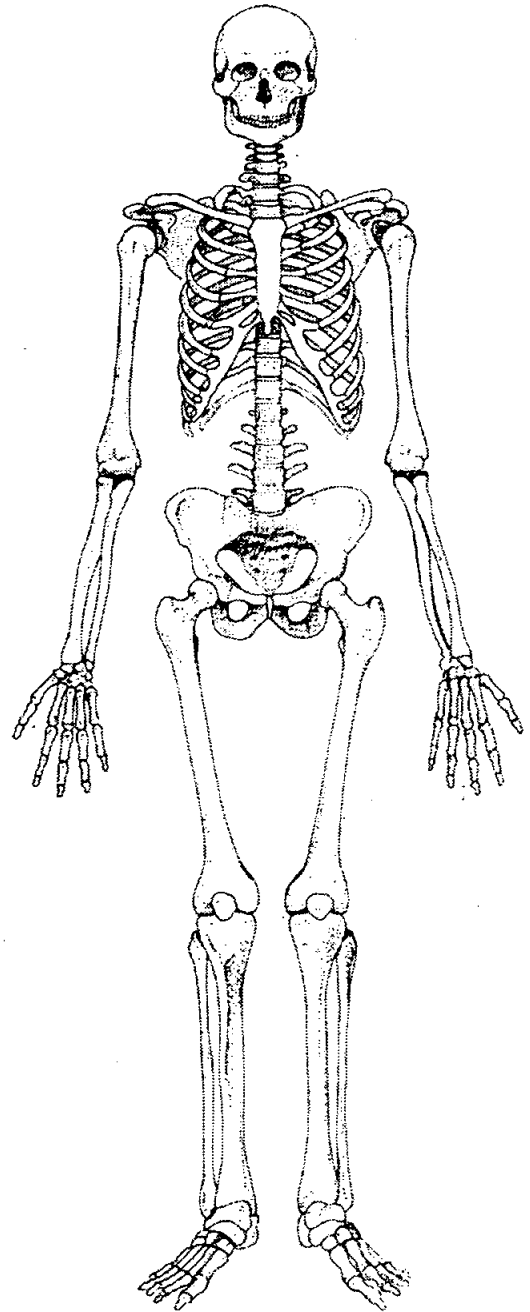
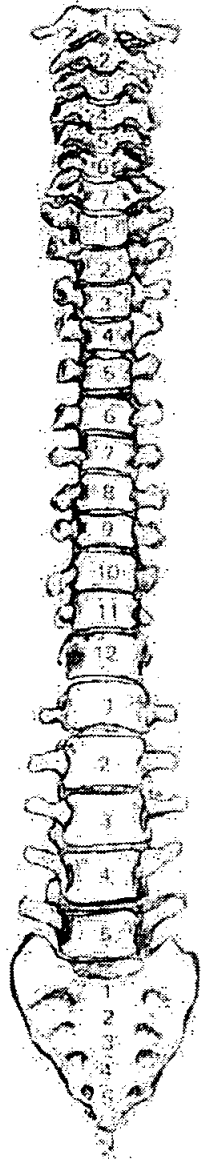
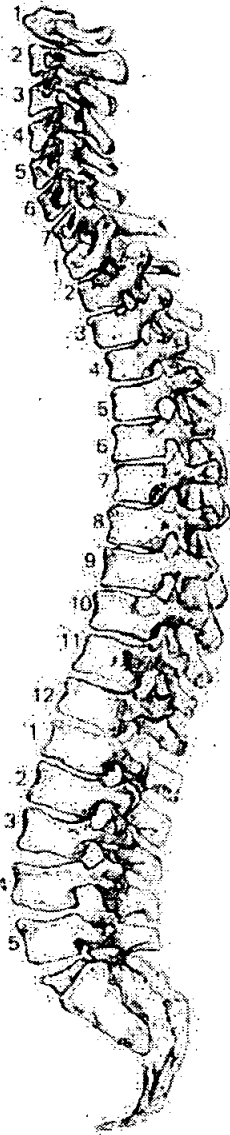

56. Pathological Description

R. Acetabulum Severe p.o., Mod. o.p.s + flattening
of articular surface
R. Prox. femur Severe o.p.s + Mod. p.o., + flattening
of jt. surface. Post traumatic
No changes to L. hip

57. Spinal Joint Disease (for key and recording method see over)

		1	2	3	4	5	6	7	8	9	10
C1	OP PO SN EB										
C2	OP PO SN EB										
C3	OP PO SN EB										
C4	OP PO SN EB										
C5	OP PO SN EB										
C6	OP PO SN EB										
C7	OP PO SN EB										
T1	OP PO SN EB										
T2	OP PO SN EB										
T3	OP PO SN EB										
T4	OP PO SN EB										
T5	OP PO SN EB										
T6	OP PO SN EB										
T7	OP PO SN EB										
T8	OP PO SN EB										
T9	OP PO SN EB										
T10	OP PO SN EB										
T11	OP PO SN EB										
T12	OP PO SN EB										
L1	OP PO SN EB										
L2	OP PO SN EB										
L3	OP PO SN EB										
L4	OP PO SN EB		✓								
L5	OP PO SN EB	✓									

1. Site Name OLR 00

2. Date of Record 14 12 00

3. Period P-M

4. Skeleton Number 739 5. Age 31-55

6. Sex (tick one) Male Female Unidentified

7. Stature 164.43 ± 2.99 cm

8. Preservation (tick one) Excellent Good Poor Destroyed

9. Summary of Pathological Conditions = Fair

Rickets, OA of the Right 1st MC + heads of humeri

10. Diagram of Bones Present 1

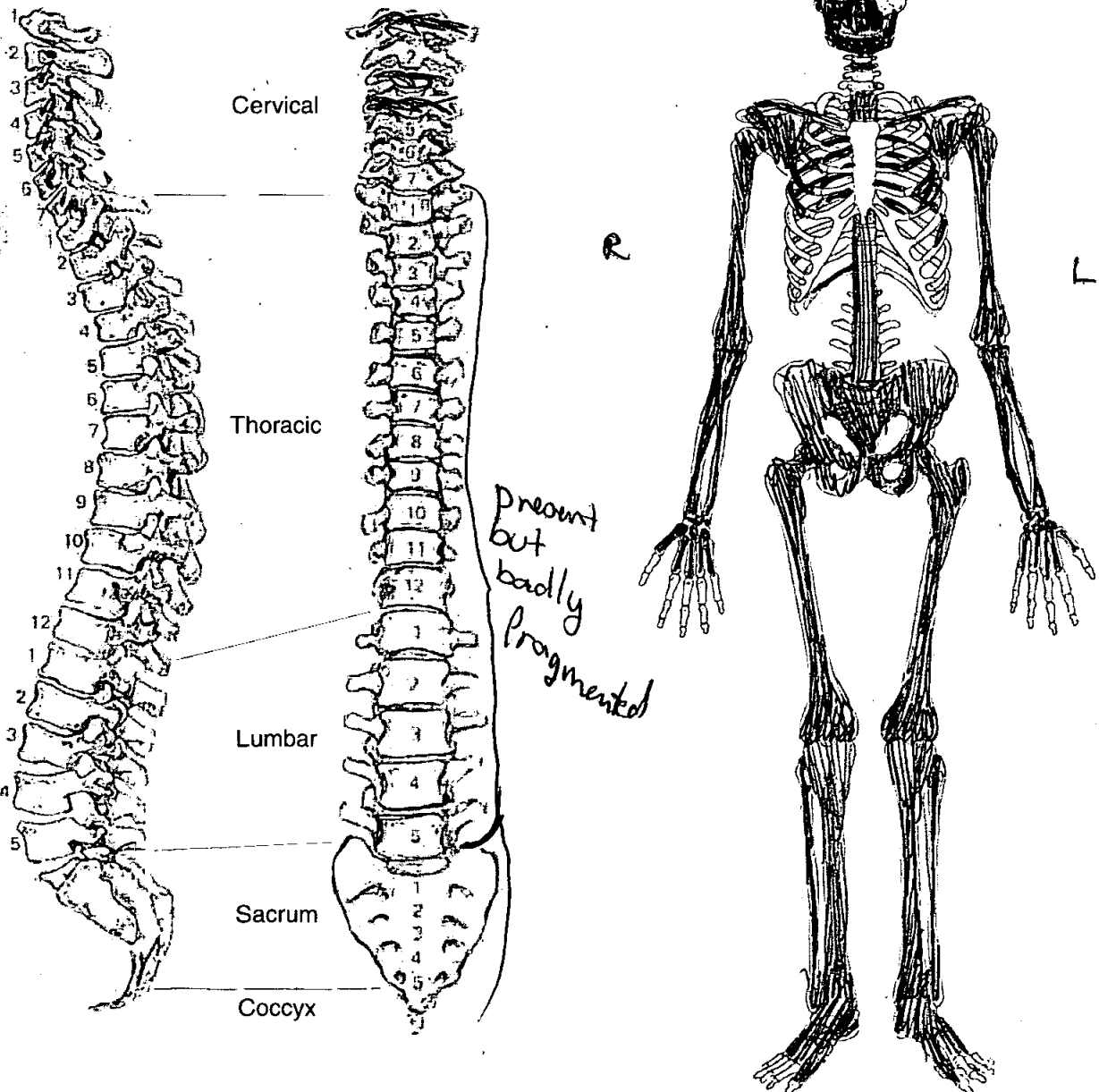

Adult Age Estimation

- 13. Epiphyseal Fusion Fused (+28)
- 14. Dental Eruption and Development
- 15. Dental Attrition 3)
- 16. Pubic Symphyses
 - a. Todd (♂ & ♀)
 - b. McKern & Stewart (♂)
 - c. Gilbert and McKern (♀)
 - d. Suchey Brooks (♂ & ♀) ♂ stage X (mean 45.6) 27-66
- 17. Sternal End of Ribs
- 18. Cranial Suture Closure closed - 50-52
- 19. Ilium Auricular Surface 50-55
- 20. Degenerative Joint Disease
- 21. Comments

Sexing

Skull

- 22. Supraorbital Ridges M?
- 23. Mastoid Processes M
- 24. Posterior Zygomatic Arch M
- 25. Nuchal Crest/Occipital Protuberance F
- 26. Anterior Mandible M?
- 27. Orbital Rims M

Pelvis

28. Sciatic Notch

M

29. Subpubic Angle

M

30. Subpubic Concavity

M

31. Ischio-Pubic Ramus

M

32. Ventral Arc

M

33. Preauricular Sulcus

M

34. Obturator Foramen

M

35. Pelvic Brim

M

36. Acetabulum

M

37. Ilium Auricular Surface

M

Sacrum

38. Segments

M

39. Morphology

M

Sternum

Dentition

40. Permanent

/ = Lost PM X = Lost AM B = Broken C = Caries A = Abscess NP = Not Present
 R = Root Only U = Unerupted E = Erupting PE = Partial Eruption PU = Pulp Exposed
 - = Jaw Not Present

^{NP}	8	7	X	X	X	3	X	X		X	X	3	X	5	X	7	8	
	8	7	X	X	4	3	X	X		X	2	X	X	X	X	X	X	X
^{NP}																		

41. Bite

Overbite Underbite Edge to Edge

42. Molar Attrition

M1

M2

M3

Mandible

Maxilla

Left

Right

Left

Right

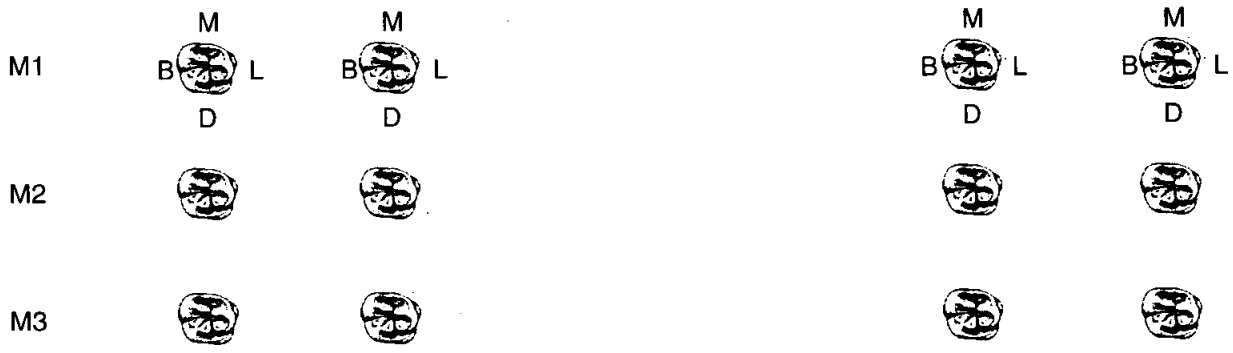

43. Dental Hyoplasia

P = Pit L = Line G = Groove

8	7	6	5	4	3	2	1		1	2	3	4	5	6	7	8
8	7	6	5	4	3	2	1		1	2	3	4	5	6	7	8

44. Calculus (Brothwell 1981)

Considerable on Pm's + Ms on
maxilla
Severity Medium all teeth Mandible

Position

- O = Occlusal
- D = Distal
- L = Lingual
- B = Buccal
- M = Mesial
- A = All sides

Severity

- F = Flecks
- S = Slight
- ME = Medium
- H = Heavy

8	7	6	5	4	3	2	1	1	2	3	4	5	6	7	8
8	7	6	5	4	3	2	1	1	2	3	4	5	6	7	8

45. Periodontal Disease (Brothwell 1981)

considerable on both jaws

- S = Slight
- M = medium
- C = Considerable

46. Caries (Lukacs 1989)

Small Medium Large

- Occusal
- Mesial
- Distal
- Buccal / Labial
- Lingual
- Multiple

47. Abscess

- Internal Drain
- External Drain

48. Dental Anomalies

.....

.....

.....

.....

.....

49. Metrical Data

Femoral Head Diameter >48mm = ♂, <43mm = ♀	L 46.5	R 45.5 mm
Femoral Bicondylar Width >76mm = ♂, <74mm = ♀	L	R
Humerus Head Diameter >47mm = ♂, <43mm = ♀	L 47 mm	R 48 mm
Radius Head Diameter >23mm = ♂, <21mm = ♀	L	R
Scapula Glenoid Cavity Width >26.6mm = ♂, <26.1mm = ♀	L	R
Clavicle maximum Length >150mm = ♂, <133mm = ♀	L	R

50. Cranial Non-metrics

- Highest Nuchal Line
- Ossicle at Lambda
- Bregmatic Bone
- Access. Lesser Pal. For
- Palatine Torus
- Metopism
- Lambdoid Ossicle
- Coronal Ossicle
- Epipteric Bone
- Ossicle at Asterion
- Parietal Notch Bone
- Fronto-temporo Articulation
- Parietal Foramen
- Access Infraorb. For
- Zygomat. Facial. For
- Frontal. For
- Foramen of Huschke
- Auditory Torus
- Mandibular Torus
- Torus Maxillares
- Precondylar Tubercle
- Foramen Ovale
- Supra-Orbital Foramen
- Postcondylar facet
- Foramen Spinosum
- Posterior Cond. Canal
- Condylar Facet
- Mastoid Foramen
- Ant. Ethmoid Foramen
- Post. Ethmoid Foramen
- Anterior Condylar Canal

Skeleton Recording Sheet (Adult)

53.

left

right

Femur

FeL1 Max. L	424 mm	420 mm
FeL2 Obl. L		
FeD1 A-P Subtroch DI		
FeD2 M-L Subtroch DI		
FeDs Max. DI Head		
C Midshaft Circ.		
FeEI Bicond Width		

Tibia

TiL1 Max. L	354	351
TiB1 Bicond Width		
TiD1 A-P DI. Nut. For		
TiD2 M-L DI. Nut. For		

Fibula

FiL1 Max. L	342	335
-------------	-----	-----

Humerus

HuL1 Max. L	306	312
HuD5 Max. DI Head		
HC Midshaft Circ		

Radius

RaL1 Max. L	230	232
-------------	-----	-----

Ulna

UiL1 Max. L		248
-------------	--	-----

Clavicle

CiL1 Max. L		
-------------	--	--

55. Pathological Distribution

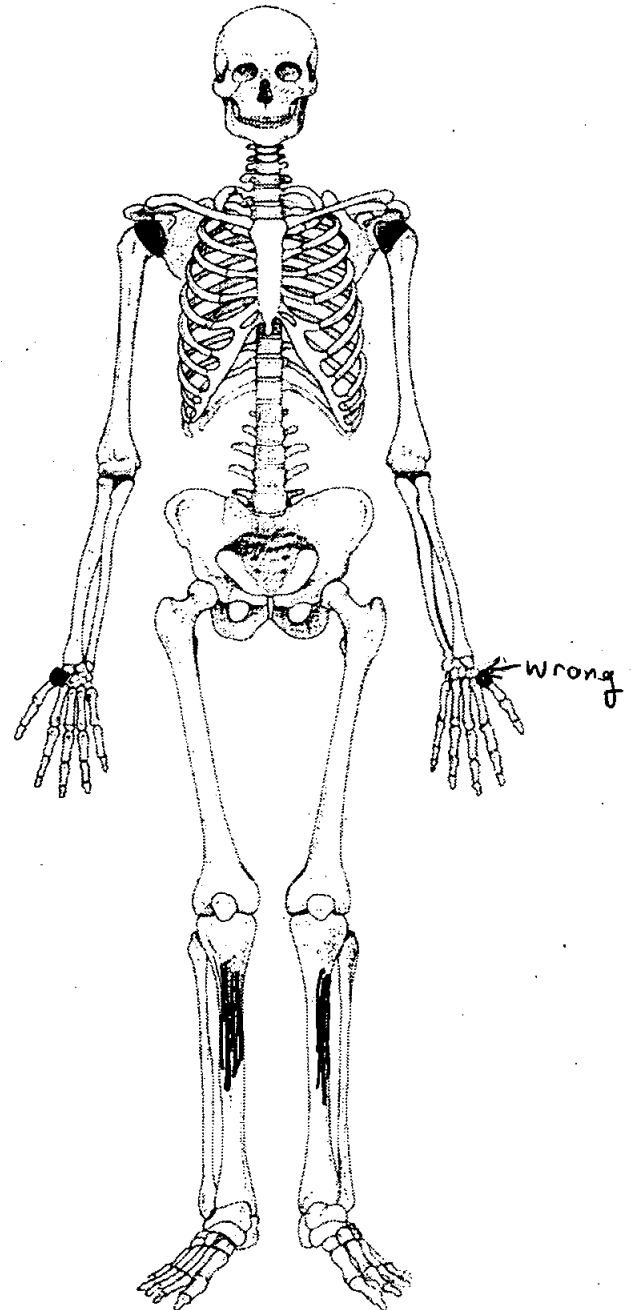
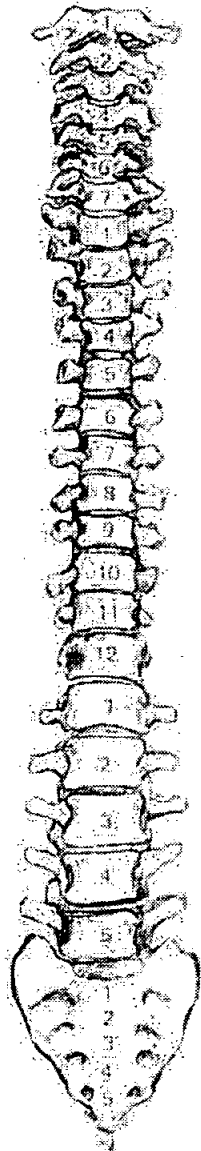
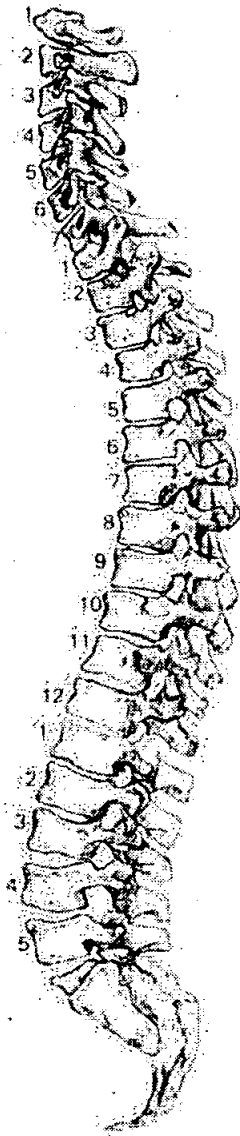

56. Pathological Description

Heads of humeri; proliferation of new bone surrounding the margin of the joint surface. The new bone growth is also encroaching onto the surfaces ~~that~~ ~~of~~ ~~the~~ ~~bones~~ themselves. Superior part of the heads have also large areas of eburnation + pitting. = Osteoarthritis. OA is also present on the right distal joint surface of the 1st Metacarpal, with a matching lesion present on the lunate.

Bilateral ~~to~~ lateral bowing ~~of~~ of the tibiae = Rickets.

1. Site Name OLR00

2. Date of Record 04 01 01

3. Period

4. Skeleton Number 740 5. Age 54-59

6. Sex (tick one) Male Female Unidentified

7. Stature 185.48 ± 3.37

8. Preservation (tick one) Excellent Good Poor Destroyed

9. Summary of Pathological Conditions OSTEOPHYTES CN LUMBAR
osteophytes THORACIC VERTEBRAE, R. 1st lum., 156 dig. 6 on foot

10. Diagram of Bones Present 1

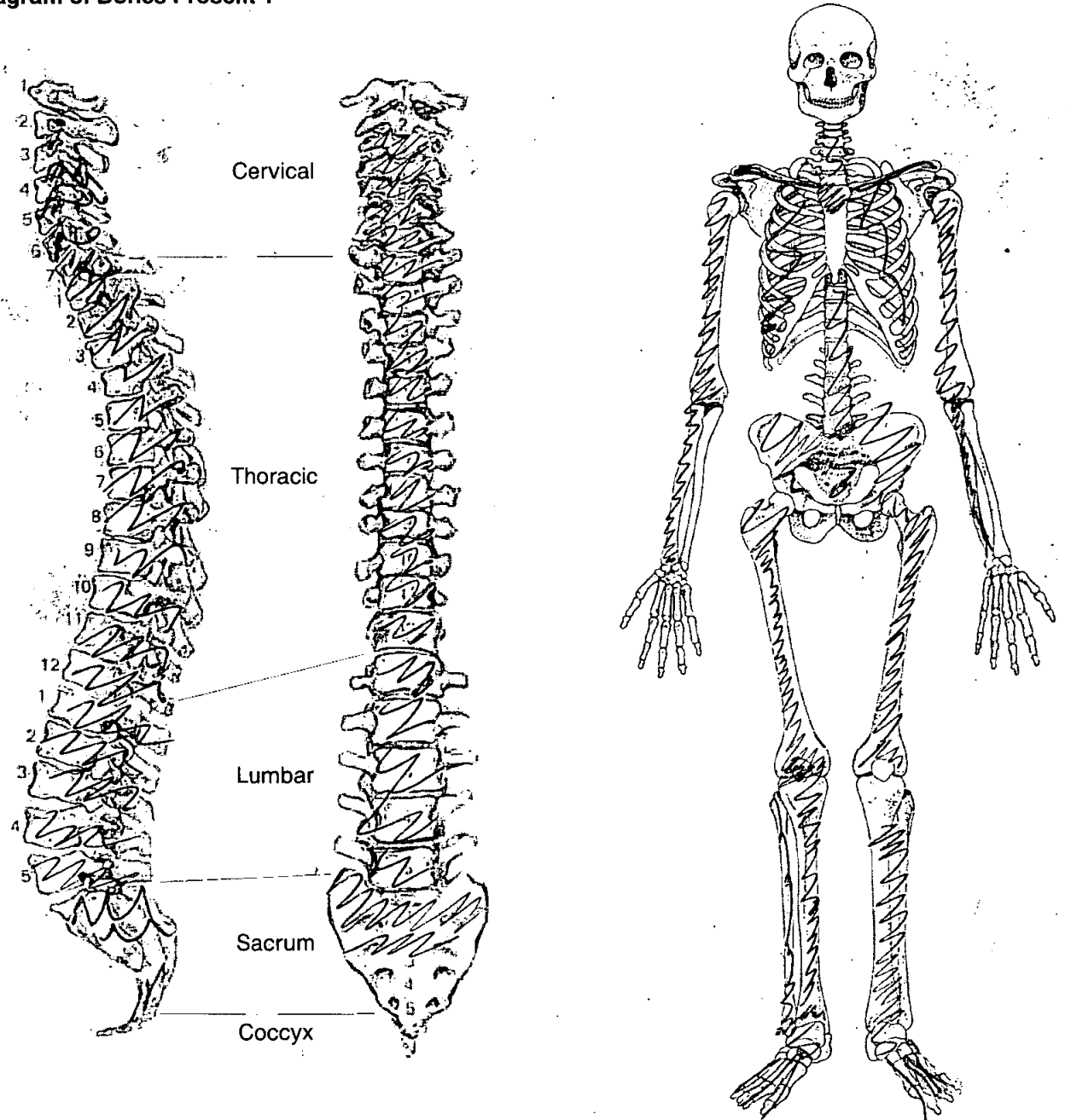

OLR00 740

Adult Age Estimation

- 13. Epiphyseal Fusion 25+
- 14. Dental Eruption and Development /
- 15. Dental Attrition /
- 16. Pubic Symphyses /
 - a. Todd (♂ & ♀)
 - b. McKern & Stewart (♂)
 - c. Gilbert and McKern (♀)
 - d. Suchey Brooks (♂ & ♀)
- 17. Sternal End of Ribs /
- 18. Cranial Suture Closure /
- 19. Ilium Auricular Surface 54-59
- 20. Degenerative Joint Disease
- 21. Comments

Sexing Skull

- 22. Supraorbital Ridges
- 23. Mastoid Processes
- 24. Posterior Zygomatic Arch
- 25. Nuchal Crest/Occipital Protuberance
- 26. Anterior Mandible
- 27. Orbital Rims

Pelvis

28. Sciatic Notch

M

29. Subpubic Angle

30. Subpubic Concavity

M

31. Ischio-Pubic Ramus

32. Ventral Arc

33. Preauricular Sulcus

M

34. Obturator Foramen

35. Pelvic Brim

M?

36. Acetabulum

M

37. Ilium Auricular Surface

M

Sacrum

38. Segments

39. Morphology

Sternum

49. Metrical Data

Femoral Head Diameter >48mm = ♂, <43mm = ♀	L 48.7	R 51.5
Femoral Bicondylar Width >76mm = ♂, <74mm = ♀	L	R
Humerus Head Diameter >47mm = ♂, <43mm = ♀	L	R
Radius Head Diameter >23mm = ♂, <21mm = ♀	L	R
Scapula Glenoid Cavity Width >26.6mm = ♂, <26.1mm = ♀	L	R
Clavicle maximum Length >150mm = ♂, <133mm = ♀	L	R

50. Cranial Non-metrics

- Highest Nuchal Line
- Ossicle at Lambda
- Bregmatic Bone
- Access. Lesser Pal. For
- Palatine Torus
- Metopism
- Lambdoid Ossicle
- Coronal Ossicle
- Epipteric Bone
- Ossicle at Asterion
- Parietal Notch Bone
- Fronto-temporo Articulation
- Parietal Foramen
- Access Infraorb. For
- Zygomat. Facial. For
- Frontal. For
- Foramen of Huschke
- Auditory Torus
- Mandibular Torus
- Torus Maxillares
- Precondylar Tubercle
- Foramen Ovale
- Supra-Orbital Foramen
- Postcondylar facet
- Foramen Spinosum
- Posterior Cond. Canal
- Condylar Facet
- Mastoid Foramen
- Ant. Ethmoid Foramen
- Post. Ethmoid Foramen
- Anterior Condylar Canal

**Skeleton Recording Sheet
(Adult)**

53.

left

right

Femur

FeL1 Max. L		
FeL2 Obl. L		
FeD1 A-P Subtroch DI		
FeD2 M-L Subtroch DI		
FeDs Max. DI Head		
C Midshaft Circ.		
FeEI Bicond Width		

Tibia

TiL1 Max. L		427
TiB1 Bicond Width		
TiD1 A-P DI. Nut. For		
TiD2 M-L DI. Nut. For		

Fibula

FIL1 Max. L		
-------------	--	--

Humerus

HuL1 Max. L		
HuD5 Max. DI Head		
HC Midshaft Circ		

Radius

RaL1 Max. L		
-------------	--	--

Ulna

UiL1 Max. L		
-------------	--	--

Clavicle

CiL1 Max. L		
-------------	--	--

55. Pathological Distribution

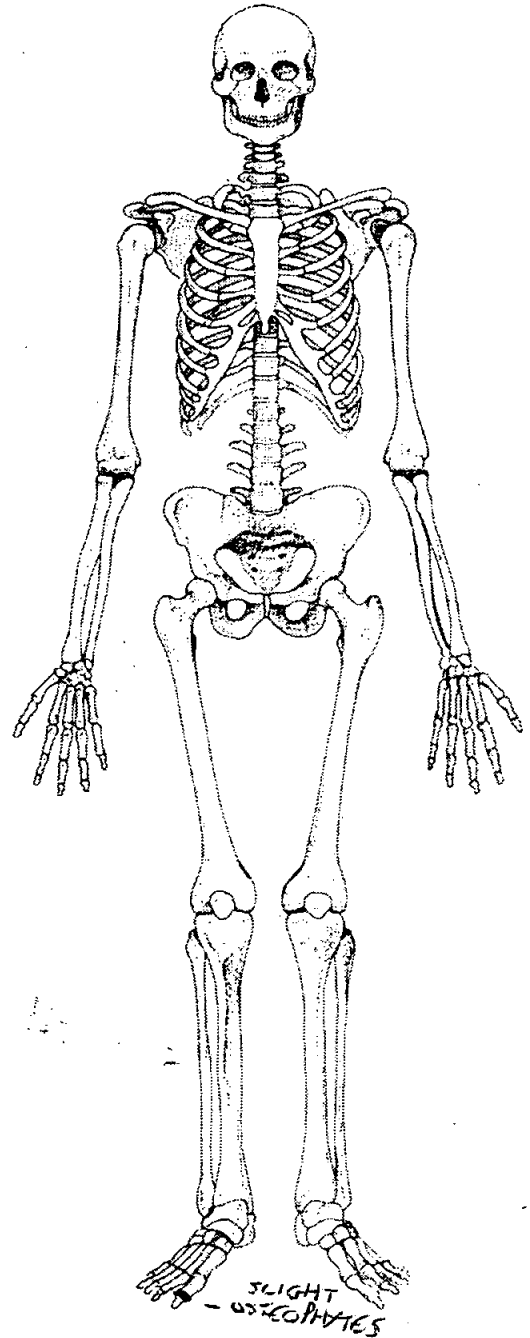
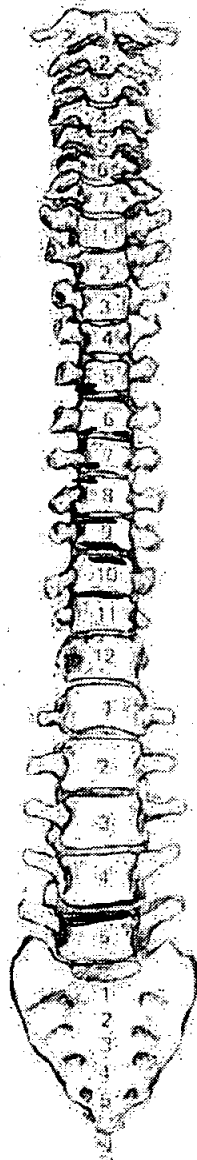
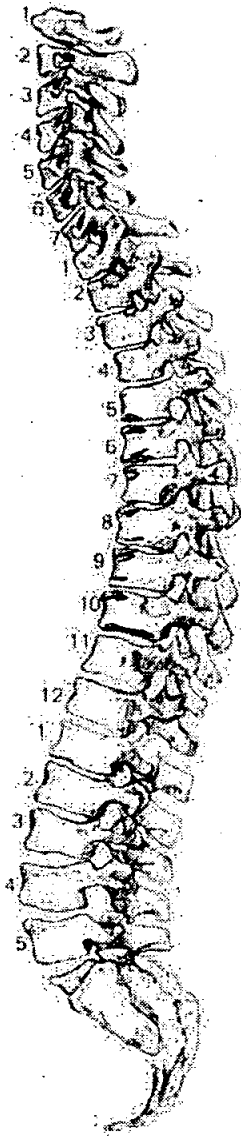

56. Pathological Description

SLIGHT OSTEOPHYTES ON 1ST DIGIT 1ST ROW PHALANX ON R. FOOT
AND SUPERIOR BODY L5

AND SUP & INF BODIES T10 - T5

Adult Age Estimation

13. Epiphyseal Fusion

complete 25+

14. Dental Eruption and Development

15. Dental Attrition

16. Pubic Symphyses

a. Todd (♂ & ♀)

35-50+

b. McKern & Stewart (♂)

c. Gilbert and McKern (♀)

d. Suchey Brooks (♂ & ♀)

60

17. Sternal End of Ribs

18. Cranial Suture Closure

Near invisible

19. Ilium Auricular Surface

51-63

20. Degenerative Joint Disease

Knees & heels extra bone growth.

21. Comments

Sexing

Skull

22. Supraorbital Ridges

23. Mastoid Processes

24. Posterior Zygomatic Arch

25. Nuchal Crest/Occipital Protuberance

26. Anterior Mandible

27. Orbital Rims

Pelvis

28. Sciatic Notch

F

29. Subpubic Angle

F

30. Subpubic Concavity

F

31. Ischio-Pubic Ramus

F

32. Ventral Arc

?

33. Preauricular Sulcus

M

34. Obturator Foramen

F

35. Pelvic Brim

M

36. Acetabulum

F

37. Ilium Auricular Surface

F

Sacrum

38. Segments

39. Morphology

F

Sternum

Dentition

40. Permanent

/ = Lost PM X = Lost AM B = Broken C = Caries A = Abscess NP = Not Present
 R = Root Only U = Unerupted E = Erupting PE = Partial Eruption PU = Pulp Exposed
 - = Jaw Not Present

8	7	6	5	4	3	2	1	1	2	3	4	5	6	7	8
8	7	6	5	4	3	2	1	1	2	3	4	5	6	7	8
				X	X	X	X	X	X	X	X	X	X		

41. Bite Overbite Underbite Edge to Edge

42. Molar Attrition

	Mandible				Maxilla			
	Left		Right		Left		Right	
M1	B	M	B	M	B	M	B	M
	L	D	L	D	L	D	L	D
M2								
M3								

43. Dental Hyoplasia

P = Pit L = Line G = Groove

8	7	6	5	4	3	2	1	1	2	3	4	5	6	7	8
8	7	6	5	4	3	2	1	1	2	3	4	5	6	7	8

49. Metrical Data

Femoral Head Diameter >48mm = ♂, <43mm = ♀	L 44.2	R 44.2
Femoral Bicondylar Width >76mm = ♂, <74mm = ♀	L	R
Humerus Head Diameter >47mm = ♂, <43mm = ♀	L	R
Radius Head Diameter >23mm = ♂, <21mm = ♀	L	R
Scapula Glenoid Cavity Width >26.6mm = ♂, <26.1mm = ♀	L	R
Clavicle maximum Length >150mm = ♂, <133mm = ♀	L	R

50. Cranial Non-metrics

Highest Nuchal Line
Ossicle at Lambda
Bregmatic Bone
Access. Lesser Pal. For
Palatine Torus
Metopism
Lambdoid Ossicle
Coronal Ossicle
Epipteric Bone
Ossicle at Asterion
Parietal Notch Bone
Fronto-temporo Articulation
Parietal Foramen
Access Infraorb. For
Zygomat. Facial. For
Frontal. For
Foramen of Huschke
Auditory Torus
Mandibular Torus
Torus Maxillares
Precondylar Tubercle
Foramen Ovale
Supra-Orbital Foramen
Postcondylar facet
Foramen Spinosum
Posterior Cond. Canal
Condylar Facet
Mastoid Foramen
Ant. Ethmoid Foramen
Post. Ethmoid Foramen
Anterior Condylar Canal

741 OLR00

Skeleton Recording Sheet (Adult)

53.

left

right

Femur

FeL1 Max. L

443

445

FeL2 Obl. L

FeD1 A-P Subtroch DI

FeD2 M-L Subtroch DI

FeDs Max. DI Head

C Midshaft Circ.

FeE1 Bicond Width

Tibia

TiL1 Max. L

371

372

TiB1 Bicond Width

TiD1 A-P DI. Nut. For

TiD2 M-L DI. Nut. For

Fibula

FIL1 Max. L

Humerus

HuL1 Max. L

HuD5 Max. DI Head

HC Midshaft Circ

Radius

RaL1 Max. L

Ulna

UiL1 Max. L

229

Clavicle

CiL1 Max. L

55. Pathological Distribution

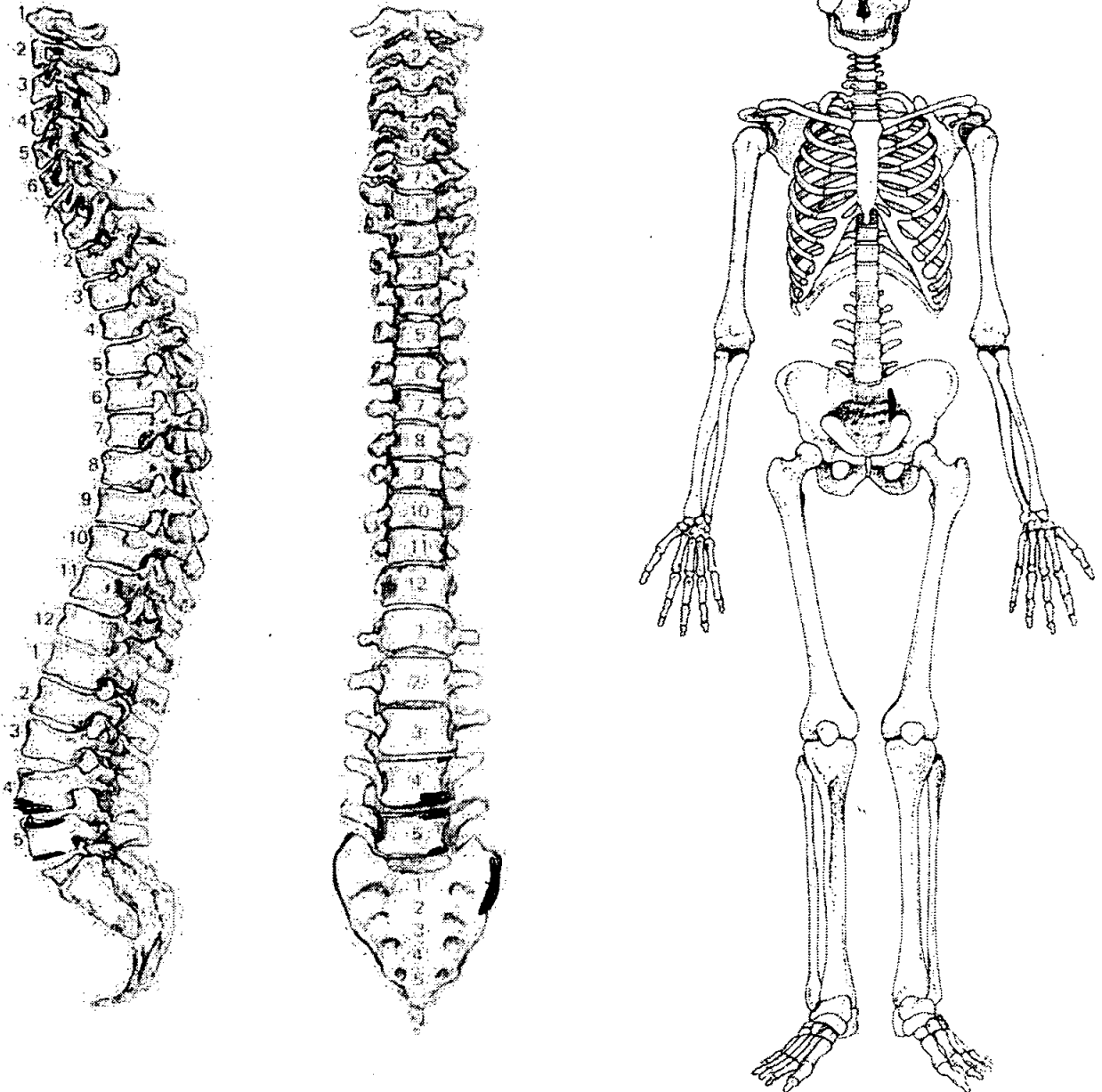

56. Pathological Description

Sacrum fused to ilium on left side

L5 Inferior & superior body osteophytes on left
L4 Inferior body osteophytes on left

May Osteophytes superior surface of patellae & osteophytes
at heel of calcaneus slight osteophytes on
distal end of femur & proximal tibia.

OLR 00 742

1. Site Name OLR 00

2. Date of Record 08 01 01

3. Period P-M

4. Skeleton Number 742

5. Age 30-35

6. Sex (tick one) Male Female Unidentified

7. Stature 165.0 ± 3.72

8. Preservation (tick one) Excellent Good Poor Destroyed

9. Summary of Pathological Conditions but fragmented

10. Diagram of Bones Present 1

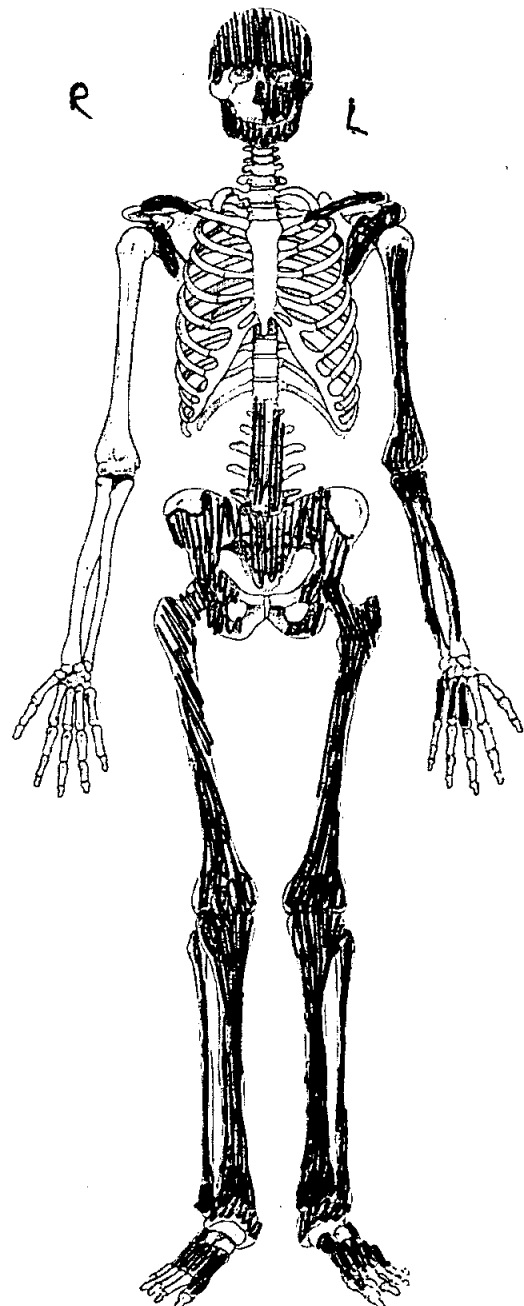
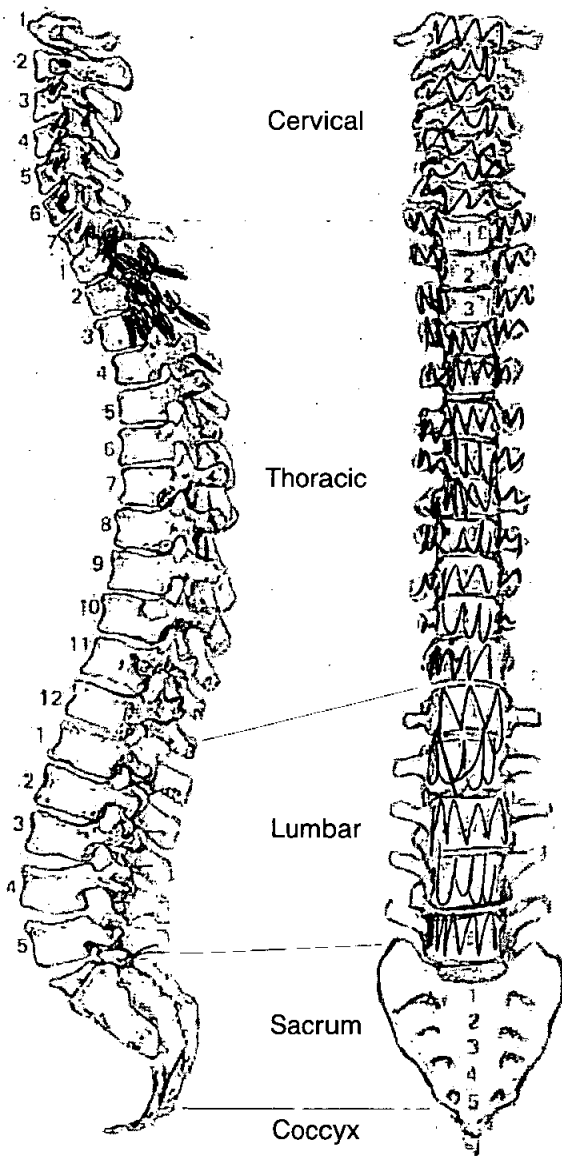

Adult Age Estimation

13. Epiphyseal Fusion Fused (Adult)

14. Dental Eruption and Development

15. Dental Attrition 30

16. Pubic Symphyses

a. Todd (♂ & ♀)

b. McKern & Stewart (♂)

c. Gilbert and McKern (♀)

d. Suchey Brooks (♂ & ♀)

17. Sternal End of Ribs

18. Cranial Suture Closure

19. Ilium Auricular Surface 30-35

20. Degenerative Joint Disease

21. Comments

Sexing

Skull

22. Supraorbital Ridges F

23. Mastoid Processes F

24. Posterior Zygomatic Arch F

25. Nuchal Crest/Occipital Protuberance F

26. Anterior Mandible F

27. Orbital Rims F

Pelvis

28. Sciatic Notch

✓

29. Subpubic Angle

|

30. Subpubic Concavity

|

31. Ischio-Pubic Ramus

|

32. Ventral Arc

|

33. Preauricular Sulcus

✓

34. Obturator Foramen

|

35. Pelvic Brim

|

36. Acetabulum

✓

37. Ilium Auricular Surface

✓

Sacrum

38. Segments

39. Morphology

Sternum

~~_____~~

Dentition

40. Permanent

/ = Lost PM X = Lost AM B = Broken C = Caries A = Abscess NP = Not Present
 R = Root Only U = Unerupted E = Erupting PE = Partial Eruption PU = Pulp Exposed
 - = Jaw Not Present

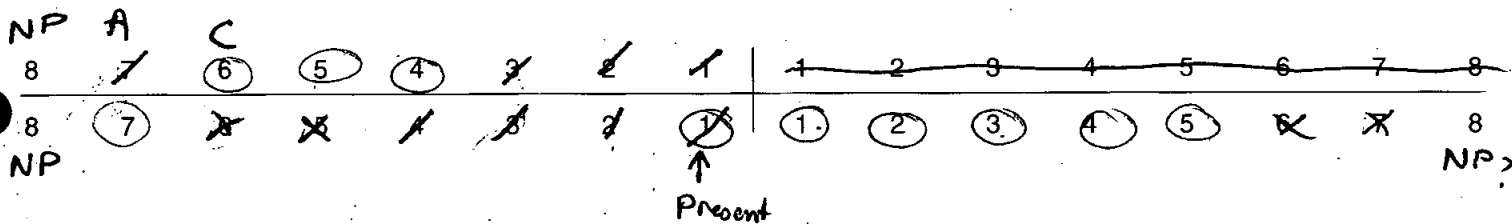

41. Bite

Overbite Underbite Edge to Edge

42. Molar Attrition

M1

M2

M3

Mandible

Maxilla

Left

Right

Left

Right

M1

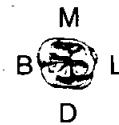
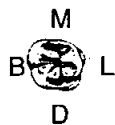
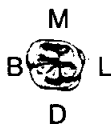

M2



M3



43. Dental Hyoplasia

P = Pit L = Line G = Groove



44. Calculus (Brothwell 1981)

Position

- O = Occlusal
- D = Distal
- L = Lingual
- B = Buccal
- M = Mesial
- A = All sides

Severity

- F = Flecks
- S = Slight
- ME = Medium
- H = Heavy

*Slight all teeth
L & B,*

8	7	6	5	4	3	2	1	1	2	3	4	5	6	7	8
8	7	6	5	4	3	2	1	1	2	3	4	5	6	7	8

45. Periodontal Disease (Brothwell 1981)

- S = Slight
- M = medium
- C = Considerable

46. Caries (Lukacs 1989)

Small Medium Large

- Occusal 6
- Mesial
- Distal
- Buccal / Labial
- Lingual
- Multiple

47. Abscess

- Internal Drain
- External Drain 3

48. Dental Anomalies

.....

.....

.....

.....

.....

49. Metrical Data

Femoral Head Diameter >48mm = ♂, <43mm = ♀	L 41.9 mm	R 42.8 mm
Femoral Bicondylar Width >76mm = ♂, <74mm = ♀	L	R
Humerus Head Diameter >47mm = ♂, <43mm = ♀	L	R
Radius Head Diameter >23mm = ♂, <21mm = ♀	L	R
Scapula Glenoid Cavity Width >26.6mm = ♂, <26.1mm = ♀	L	R
Clavicle maximum Length >150mm = ♂, <133mm = ♀	L	R

50. Cranial Non-metrics

- Highest Nuchal Line
- Ossicle at Lambda
- Bregmatic Bone
- Access. Lesser Pal. For
- Palatine Torus
- Metopism
- Lambdoid Ossicle
- Coronal Ossicle
- Epipteric Bone
- Ossicle at Asterion
- Parietal Notch Bone
- Fronto-temporo Articulation
- Parietal Foramen
- Access Infraorb. For
- Zygomat. Facial. For
- Frontal. For
- Foramen of Huschke
- Auditory Torus
- Mandibular Torus
- Torus Maxillares
- Precondylar Tubercle
- Foramen Ovale
- Supra-Orbital Foramen
- Postcondylar facet
- Foramen Spinosum
- Posterior Cond. Canal
- Condylar Facet
- Mastoid Foramen
- Ant. Ethmoid Foramen
- Post. Ethmoid Foramen
- Anterior Condylar Canal

Skeleton Recording Sheet (Adult)

53.

left

right

Femur

FeL1 Max. L	449	
FeL2 Obl. L		
FeD1 A-P Subtroch DI		
FeD2 M-L Subtroch DI		
FeDs Max. DI Head		
C Midshaft Circ.		
FeE1 Bicond Width		

Tibia

TiL1 Max. L		358
TiB1 Bicond Width		
TiD1 A-P DI. Nut. For		
TiD2 M-L DI. Nut. For		

Fibula

FIL1 Max. L		
-------------	--	--

Humerus

HuL1 Max. L		
HuD5 Max. DI Head		
HC Midshaft Circ		

Radius

RaL1 Max. L		
-------------	--	--

Ulna

UiL1 Max. L		
-------------	--	--

Clavicle

CiL1 Max. L		
-------------	--	--

55. Pathological Distribution

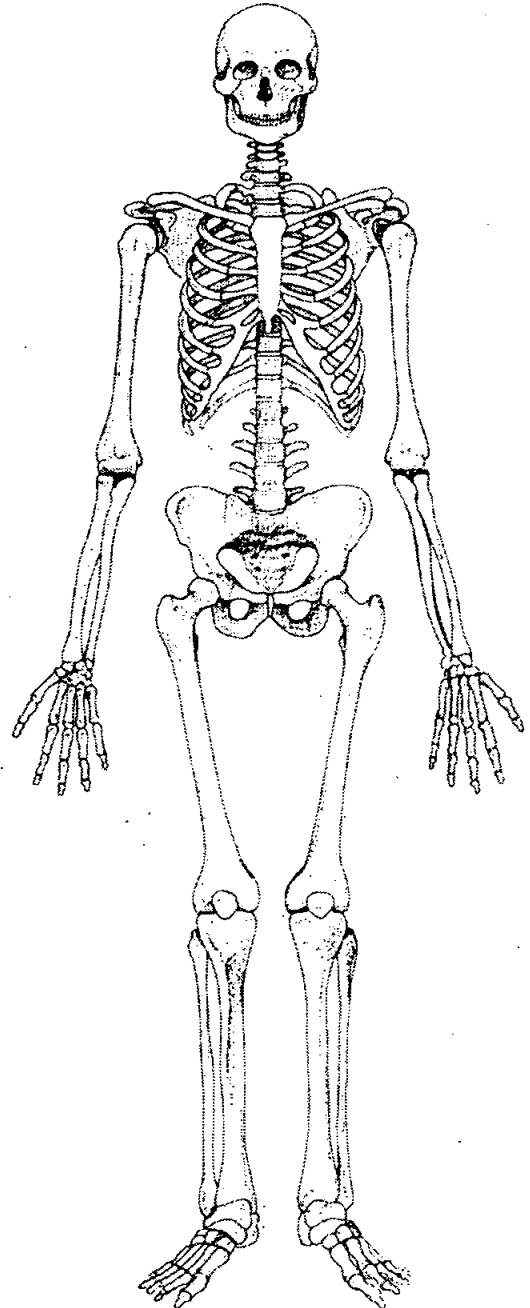
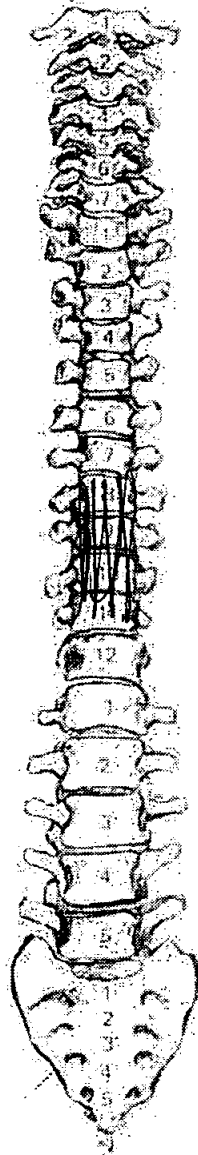
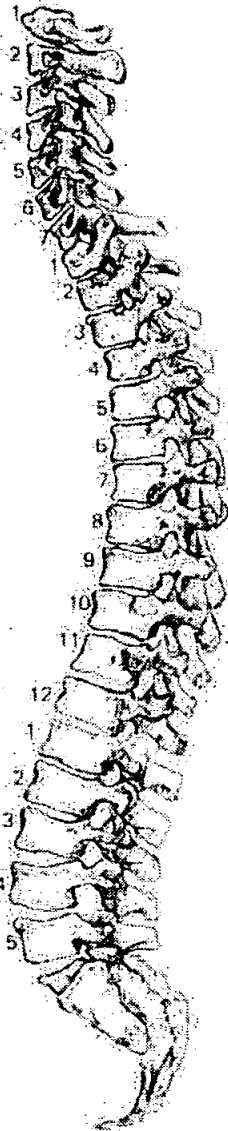

56. Pathological Description

T9-10 Slight osteophyte formation
 R Inferior process of T11 & R superior process of T12 are pitted with eburnation.
~~T9~~ body of T9 compressed @ right side & has caused the OA as well as scoliosis of the spine to the right

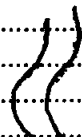

1. Site Name OLR 00

2. Date of Record

9	1	1
---	---	---

3. Period _____

4. Skeleton Number

7	4	3				
---	---	---	--	--	--	--

 5. Age

40	±	50
----	---	----

6. Sex (tick one) Male Female Unidentified

7. Stature 1.64.96 ± 3.55 cm

8. Preservation (tick one) Excellent Good Poor Destroyed

9. Summary of Pathological Conditions Slight SJD
fractured Left Ribula + associated
osteomyelitis

10. Diagram of Bones Present 1

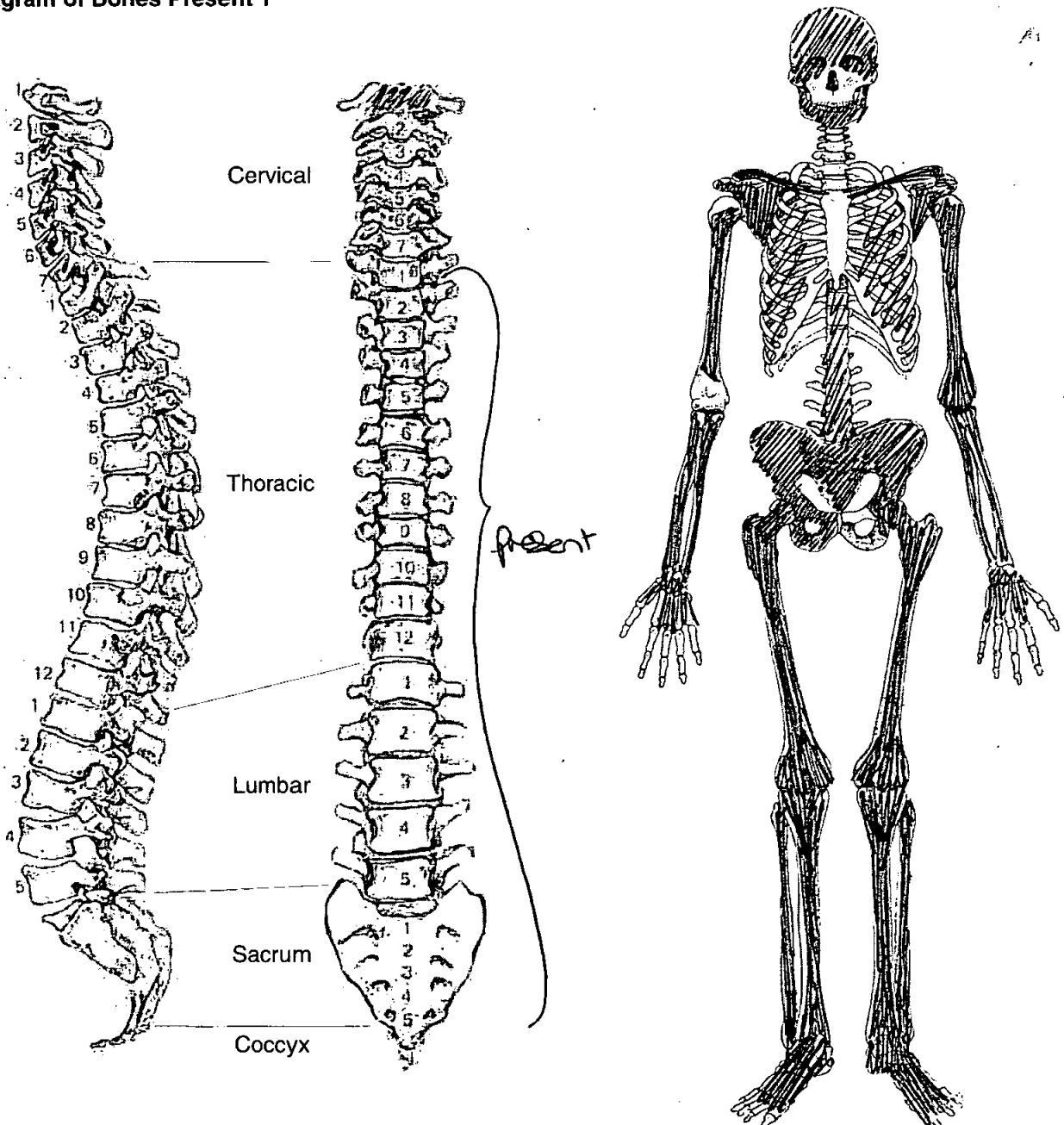

Adult Age Estimation

13. Epiphyseal Fusion

25-29⁺

14. Dental Eruption and Development

6.16 only Surviving

15. Dental Attrition

16. Pubic Symphyses

a. Todd (♂ & ♀)

b. McKern & Stewart (♂)

c. Gilbert and McKern (♀)

d. Suchey Brooks (♂ & ♀)

45.6 (Near, Stage V)

17. Sternal End of Ribs

18. Cranial Suture Closure

19. Ilium Auricular Surface

40-44

20. Degenerative Joint Disease

21. Comments

Sexing

Skull

22. Supraorbital Ridges

female

23. Mastoid Processes

female

24. Posterior Zygomatic Arch

female

25. Nuchal Crest/Occipital Protuberance

female

26. Anterior Mandible

female

27. Orbital Rims

female

Pelvis

28. Sciatic Notch

female

29. Subpubic Angle

female

30. Subpubic Concavity

female

31. Ischio-Pubic Ramus

female

32. Ventral Arc

female

33. Preauricular Sulcus

female - wide + deep

34. Obturator Foramen

female

35. Pelvic Brim

female

36. Acetabulum

female

37. Ilium Auricular Surface

female

Sacrum

38. Segments

female

39. Morphology

Ambiguous

Sternum

Dentition

40. Permanent

/ = Lost PM X = Lost AM B = Broken C = Caries A = Abscess NP = Not Present
 R = Root Only U = Unerupted E = Erupting PE = Partial Eruption PU = Pulp Exposed
 - = Jaw Not Present

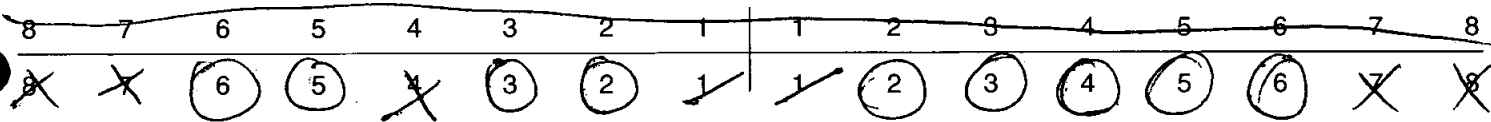

41. Bite

Overbite Underbite Edge to Edge

42. Molar Attrition

M1

M2

M3

Mandible

Maxilla

Left

Right

Left

Right

M1

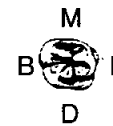
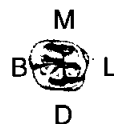
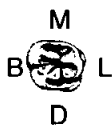

M2



M3



43. Dental Hypoplasia

P = Pit L = Line G = Groove

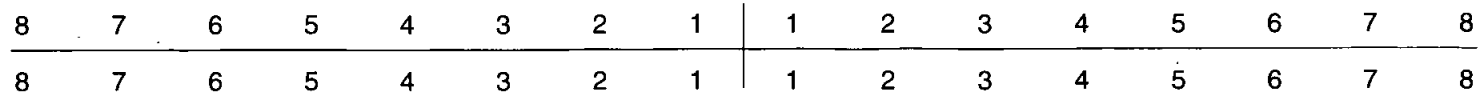

Skeleton Recording Sheet (Adult)

44. Calculus (Brothwell 1981)

Position

- O = Occlusal
- D = Distal
- L = Lingual
- B = Buccal
- M = Mesial
- A = All sides

Severity

- F = Flecks
- S = Slight
- ME = Medium
- H = Heavy

8	7	6	5	4	3	2	1	1	2	3	4	5	6	7	8
8	7	6	5	4	3	2	1	1	2	3	4	5	6	7	8

MEL

SL SA →

45. Periodontal Disease (Brothwell 1981)

- S = Slight
- M = medium
- C = Considerable

46. Caries (Lukacs 1989)

Small Medium Large

- Occusal
- Mesial
- Distal
- Buccal / Labial
- Lingual
- Multiple

47. Abscess

- Internal Drain
- External Drain

48. Dental Anomalies

.....

.....

.....

.....

.....

49. Metrical Data

Femoral Head Diameter >48mm = ♂, <43mm = ♀	L 45.7	R 45.2
Femoral Bicondylar Width >76mm = ♂, <74mm = ♀	L	R
Humerus Head Diameter >47mm = ♂, <43mm = ♀	L	R
Radius Head Diameter >23mm = ♂, <21mm = ♀	L	R
Scapula Glenoid Cavity Width >26.6mm = ♂, <26.1mm = ♀	L	R
Clavicle maximum Length >150mm = ♂, <133mm = ♀	L	R

50. Cranial Non-metrics

Highest Nuchal Line
Ossicle at Lambda
Bregmatic Bone
Access. Lesser Pal. For
Palatine Torus
Metopism
Lambdoid Ossicle
Coronal Ossicle
Epipteric Bone
Ossicle at Asterion
Parietal Notch Bone
Fronto-temporo Articulation
Parietal Foramen	R + L Present
Access Infraorb. For
Zygomat. Facial. For
Frontal. For
Foramen of Huschke
Auditory Torus
Mandibular Torus
Torus Maxillares
Precondylar Tubercle
Foramen Ovale
Supra-Orbital Foramen
Postcondylar facet
Foramen Spinosum
Posterior Cond. Canal
Condylar Facet
Mastoid Foramen
Ant. Ethmoid Foramen
Post. Ethmoid Foramen
Anterior Condylar Canal

Skeleton Recording Sheet (Adult)

51. Humerus

	unsided	left	right
septal aperture	<input type="text"/>	<input type="text"/>	<input type="text"/>
supra-conyloid process	<input type="text"/>	<input type="text"/>	<input type="text"/>

Scapula

supra-scapular foramen/notch	<input type="text"/>	<input type="text"/>	<input type="text"/>
acromial articular facet	<input type="text"/>	<input type="text"/>	<input type="text"/>

Atlas

facet form double/single	<input type="text"/>	<input type="text"/>	<input type="text"/>
lateral bridge	<input type="text"/>	<input type="text"/>	<input type="text"/>
posterior bridge	<input type="text"/>	<input type="text"/>	<input type="text"/>
transverse foramen biparite	<input type="text"/>	<input type="text"/>	<input type="text"/>

Pelvis

accessory facets	<input type="text"/>	<input type="text"/>	<input type="text"/>
------------------	----------------------	----------------------	----------------------

Sacrum

accessory facets	<input type="text"/>	<input type="text"/>	<input type="text"/>
spina bifida occulta	<input type="text"/>	<input type="text"/>	<input type="text"/>

Femur

allen's fossa	<input type="text"/>	<input type="text"/>	<input type="text"/>
polirier's facet	<input type="text"/>	<input type="text"/>	<input type="text"/>
plaque	<input type="text"/>	<input type="text"/>	<input type="text"/>
third trochanter	<input type="text"/>	<input type="text"/>	<input type="text"/>
hypotrochanteric fossa	<input type="text"/>	<input type="text"/>	<input type="text"/>
exostois in trochanteric fossa	<input type="text"/>	<input type="text"/>	<input type="text"/>

Patella

vastus notch	<input type="text"/>	<input type="text"/>	<input type="text"/>
vastus fossa	<input type="text"/>	<input type="text"/>	<input type="text"/>
emarginate patella	<input type="text"/>	<input type="text"/>	<input type="text"/>

Tibia

facet form double	<input type="text"/>	<input type="text"/>	<input type="text"/>
facet form single	<input type="text"/>	<input type="text"/>	<input type="text"/>

Calcaneus

facet form double	<input type="text"/>	<input checked="" type="checkbox"/>	<input checked="" type="checkbox"/>
facet form single	<input type="text"/>	<input type="checkbox"/>	<input type="checkbox"/>

Skeleton Recording Sheet (Adult)

53.

left

right

Femur

- FeL1 Max. L
- FeL2 Obl. L
- FeD1 A-P Subtroch DI
- FeD2 M-L Subtroch DI
- FeDs Max. DI Head
- C Midshaft Circ.
- FeE1 Bicond Width

452

452

Tibia

- TiL1 Max. L
- TiB1 Bicond Width
- TiD1 A-P DI. Nut. For
- TiD2 M-L DI. Nut. For

350

352

Fibula

- FiL1 Max. L

--

--

Humerus

- HuL1 Max. L
- HuD5 Max. DI Head
- HC Midshaft Circ

Radius

- RaL1 Max. L

--

--

Ulna

- UiL1 Max. L

--

--

Clavicle

- CiL1 Max. L

--

--

55. Pathological Distribution

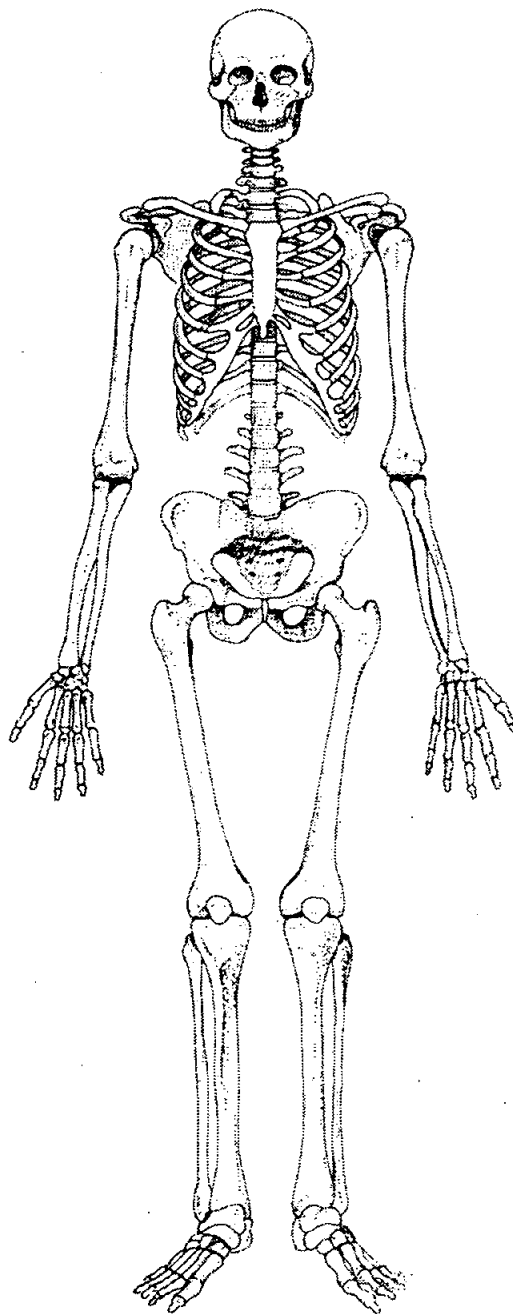
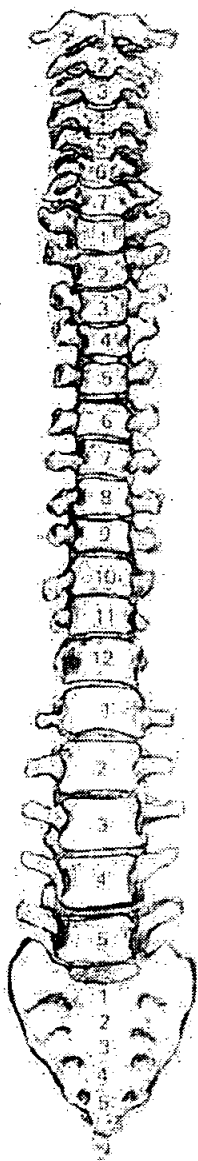
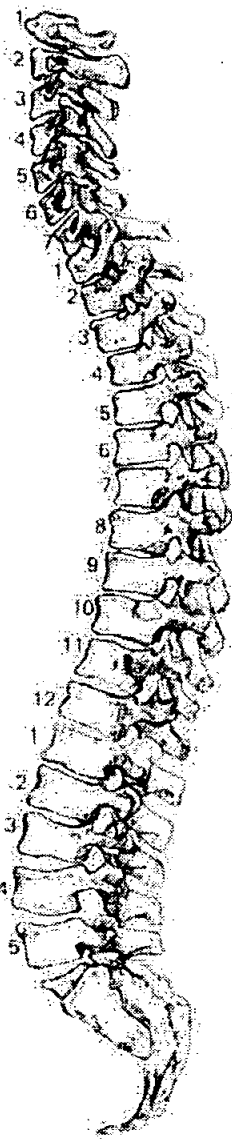

56. Pathological Description

osteomyelitis L fibula. Localised Distal end -
 prolate growth of lamellar bone, cloaca,
 Evidence of old fracture line - only partially
 healed
 => # of distal fibula with 2°
 bone infection

57. Spinal Joint Disease (for key and recording method see over)

		1	2	3	4	5	6	7	8	9	10
C1	OP PO SN EB										
C2	OP PO SN EB										
C3	OP PO SN EB										
C4	OP PO SN EB										
C5	OP PO SN EB										
C6	OP PO SN EB										
C7	OP PO SN EB										
T1	OP PO SN EB										
T2	OP PO SN EB	✓	✓								
T3	OP PO SN EB	✓	✓								
T4	OP PO SN EB	✓									
T5	OP PO SN EB										
T6	OP PO SN EB		✓								
T7	OP PO SN EB										
T8	OP PO SN EB										
T9	OP PO SN EB										
T10	OP PO SN EB										
T11	OP PO SN EB										
T12	OP PO SN EB										
L1	OP PO SN EB	✓	✓								
L2	OP PO SN EB	✓									
L3	OP PO SN EB	✓									
L4	OP PO SN EB										
L5	OP PO SN EB										

Skeleton Recording Sheet (Adult)

58. Spinal Joint Disease (key to previous table)

OP = OSTEOPHYTES

PO = POROSITY

SN = SCHMORL'S NODES

EB = EBURNATION

1 = SUP. BODY

2 = INF. BODY

LEFT: 3 = SUP. PROC

4 = INF. PROC

5 = TRANS. PROC

6 = COSTAL FACETS

RIGHT: 7 = SUP. PROC

8 = INF. PROC

9 = TRANS. PROC

10 = COSTAL FACETS

59. Further notes

1. Site Name OLR 00

2. Date of Record

11	6
----	---

01

01

3. Period

4. Skeleton Number

7	4	9					
---	---	---	--	--	--	--	--

 5. Age

--	--

6. Sex (tick one) Male Female Unidentified 40-45

7. Stature 175.64 ± 3.66 cm

8. Preservation (tick one) Excellent Good Poor Destroyed

9. Summary of Pathological Conditions

.....

.....

10. Diagram of Bones Present 1

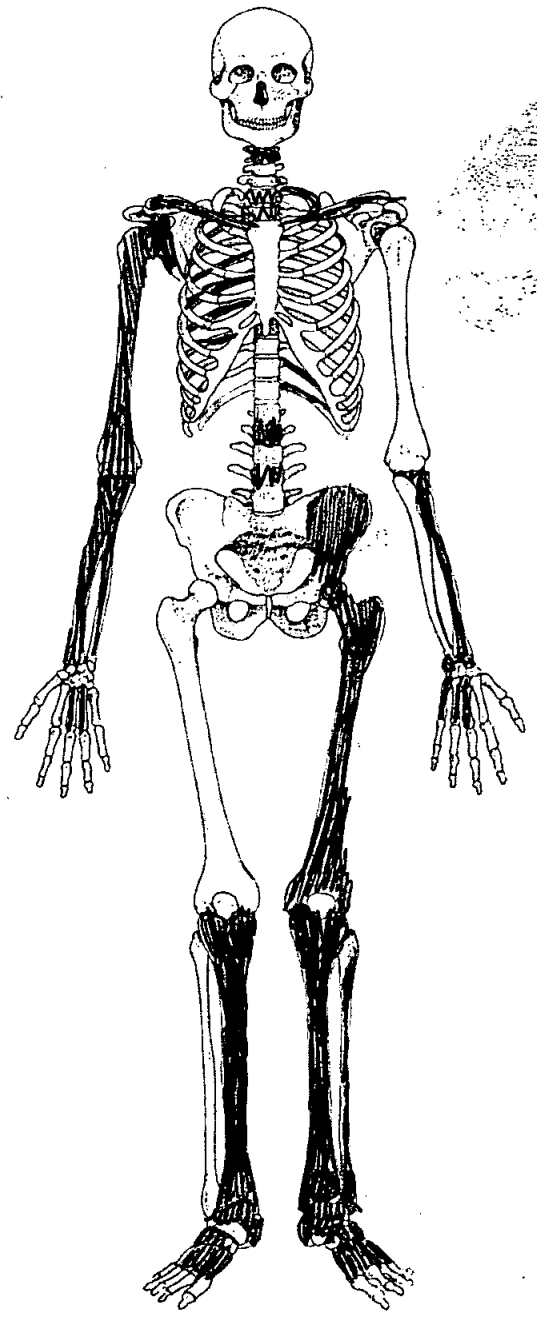
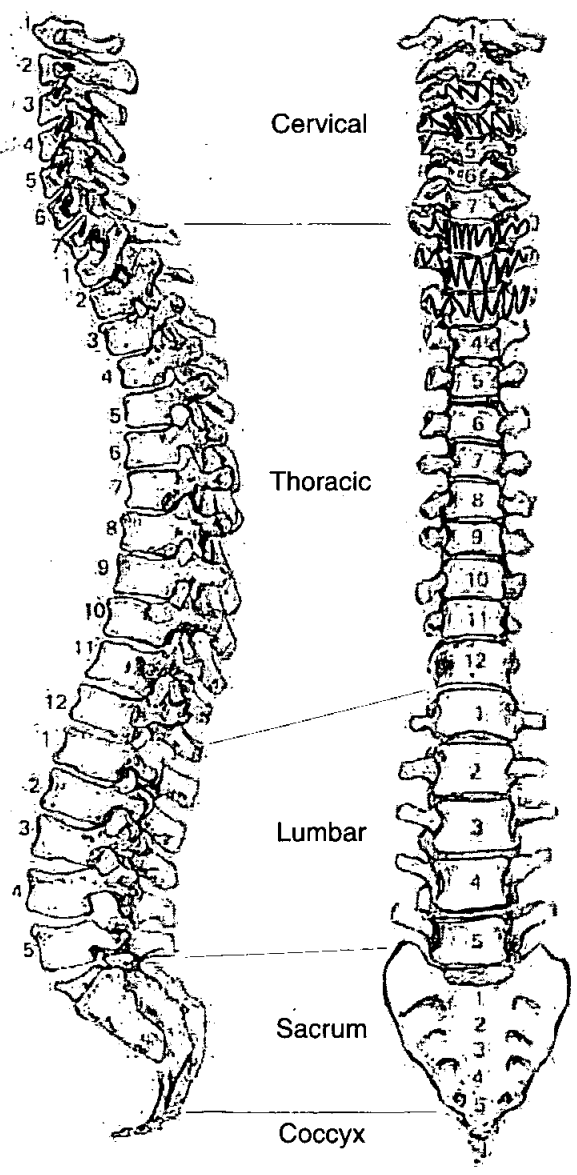

Adult Age Estimation

13. Epiphyseal Fusion

Fused (42%)

14. Dental Eruption and Development

15. Dental Attrition

16. Pubic Symphyses

a. Todd (♂ & ♀)

b. McKern & Stewart (♂)

c. Gilbert and McKern (♀)

d. Suchey Brooks (♂ & ♀)

17. Sternal End of Ribs

18. Cranial Suture Closure

19. Ilium Auricular Surface

40-44

20. Degenerative Joint Disease

21. Comments

Sexing

Skull

22. Supraorbital Ridges

23. Mastoid Processes

24. Posterior Zygomatic Arch

25. Nuchal Crest/Occipital Protuberance

26. Anterior Mandible

27. Orbital Rims

Pelvis

28. Sciatic Notch

M

29. Subpubic Angle

| |

30. Subpubic Concavity

| |

31. Ischio-Pubic Ramus

| |

32. Ventral Arc

| |

33. Preauricular Sulcus

M

34. Obturator Foramen

| |

35. Pelvic Brim

M

36. Acetabulum

| |

37. Ilium Auricular Surface

M

Sacrum

38. Segments

39. Morphology

Sternum

49. Metrical Data

Femoral Head Diameter >48mm = ♂, <43mm = ♀	L 50.5	R
Femoral Bicondylar Width >76mm = ♂, <74mm = ♀	L	R
Humerus Head Diameter >47mm = ♂, <43mm = ♀	L	R
Radius Head Diameter >23mm = ♂, <21mm = ♀	L	R
Scapula Glenoid Cavity Width >26.6mm = ♂, <26.1mm = ♀	L	R
Clavicle maximum Length >150mm = ♂, <133mm = ♀	L	R

50. Cranial Non-metrics

- Highest Nuchal Line
- Ossicle at Lambda
- Bregmatic Bone
- Access. Lesser Pal. For
- Palatine Torus
- Metopism
- Lambdoid Ossicle
- Coronal Ossicle
- Epipterice Bone
- Ossicle at Asterion
- Parietal Notch Bone
- Fronto-temporo Articulation
- Parietal Foramen
- Access Infraorb. For
- Zygomat. Facial. For
- Frontal. For
- Foramen of Huschke
- Auditory Torus
- Mandibular Torus
- Torus Maxillares
- Precondylar Tubercle
- Foramen Ovale
- Supra-Orbital Foramen
- Postcondylar facet
- Foramen Spinosum
- Posterior Cond. Canal
- Condylar Facet
- Mastoid Foramen
- Ant. Ethmoid Foramen
- Post. Ethmoid Foramen
- Anterior Condylar Canal

OLR00744

Skeleton Recording Sheet (Adult)

53.

left

right

Femur

FeL1 Max. L	<input type="text"/>	<input type="text"/>
FeL2 Obl. L	<input type="text"/>	<input type="text"/>
FeD1 A-P Subtroch DI	<input type="text"/>	<input type="text"/>
FeD2 M-L Subtroch DI	<input type="text"/>	<input type="text"/>
FeDs Max. DI Head	<input type="text"/>	<input type="text"/>
C Midshaft Circ.	<input type="text"/>	<input type="text"/>
FeEI Bicond Width	<input type="text"/>	<input type="text"/>

Tibia

TiL1 Max. L	385	389
TiB1 Bicond Width	<input type="text"/>	<input type="text"/>
TiD1 A-P DI. Nut. For	<input type="text"/>	<input type="text"/>
TiD2 M-L DI. Nut. For	<input type="text"/>	<input type="text"/>

Fibula

FiL1 Max. L	<input type="text"/>	<input type="text"/>
-------------	----------------------	----------------------

Humerus

HuL1 Max. L	<input type="text"/>	<input type="text"/>
HuD5 Max. DI Head	<input type="text"/>	<input type="text"/>
HC Midshaft Circ	<input type="text"/>	<input type="text"/>

Radius

RaL1 Max. L	<input type="text"/>	<input type="text"/>
-------------	----------------------	----------------------

Ulna

UiL1 Max. L	<input type="text"/>	<input type="text"/>
-------------	----------------------	----------------------

Clavicle

CiL1 Max. L	<input type="text"/>	<input type="text"/>
-------------	----------------------	----------------------

55. Pathological Distribution

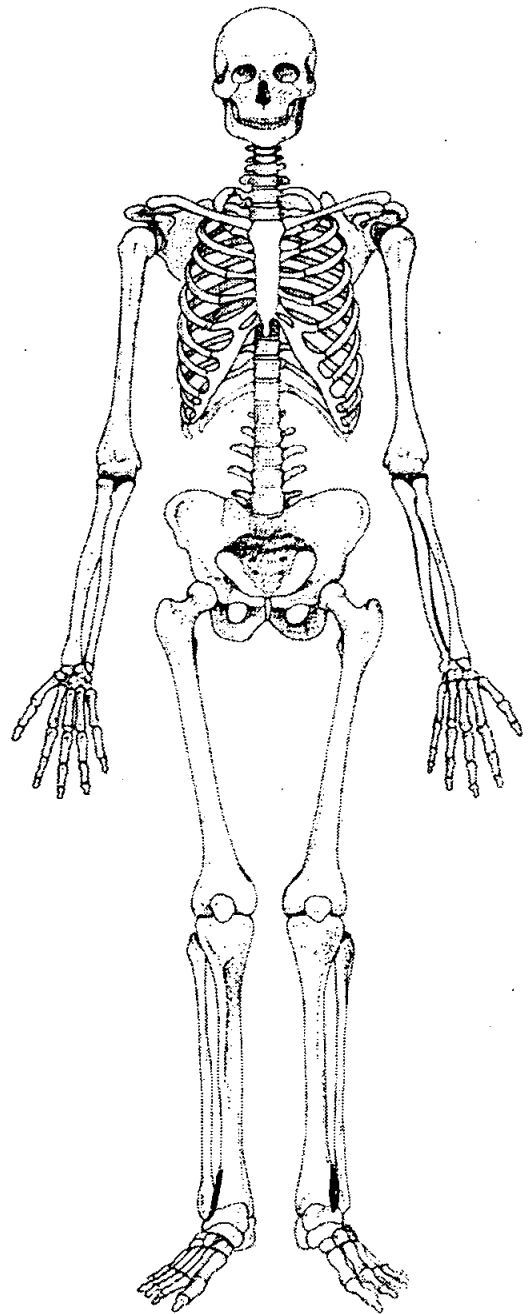
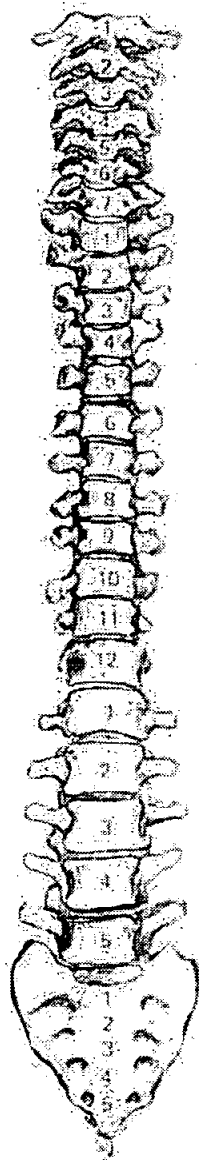
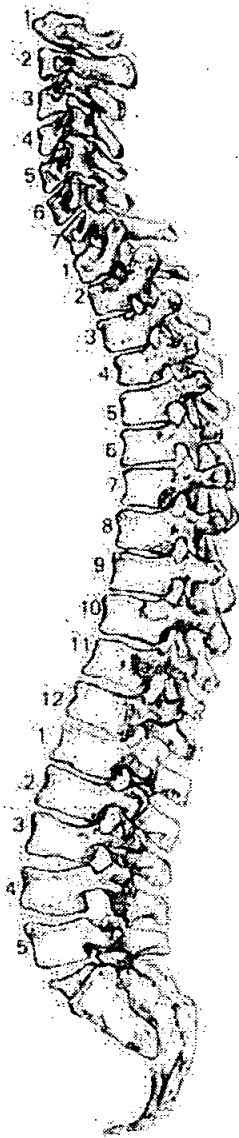

56. Pathological Description

New bone formation on distal end of tibiae - medial side - bilateral but a more severe lesion on right tibia - Non-specific infection - periostitis, healed.

1. Site Name OLR 00

2. Date of Record 05 01 01

3. Period P-M

4. Skeleton Number 745 5. Age Adult

6. Sex (tick one) Male Female Unidentified

7. Stature 175.02 ± 4.32

8. Preservation (tick one) Excellent Good Poor Destroyed

9. Summary of Pathological Conditions

10. Diagram of Bones Present 1

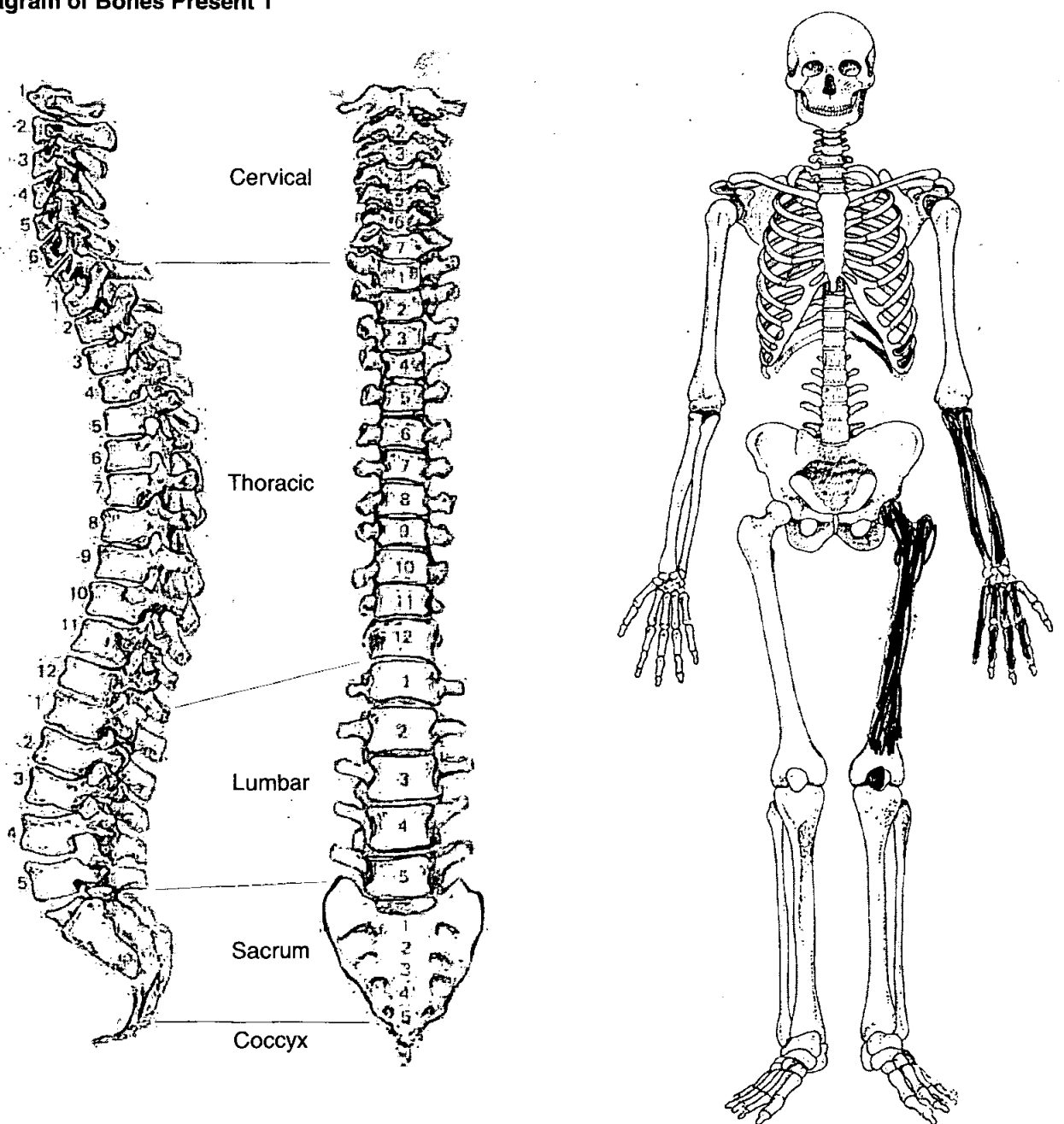

Adult Age Estimation

13. Epiphyseal Fusion

Fused - Adult

14. Dental Eruption and Development

15. Dental Attrition

16. Pubic Symphyses

a. Todd (♂ & ♀)

b. McKern & Stewart (♂)

c. Gilbert and McKern (♀)

d. Suchey Brooks (♂ & ♀)

17. Sternal End of Ribs

18. Cranial Suture Closure

19. Ilium Auricular Surface

20. Degenerative Joint Disease

21. Comments

Sexing

Skull

22. Supraorbital Ridges

23. Mastoid Processes

24. Posterior Zygomatic Arch

25. Nuchal Crest/Occipital Protuberance

26. Anterior Mandible

27. Orbital Rims

Skeleton Recording Sheet
(Adult)

53.

left

right

Femur

- FeL1 Max. L
- FeL2 Obl. L
- FeD1 A-P Subtroch DI
- FeD2 M-L Subtroch DI
- FeDs Max. DI Head
- C Midshaft Circ.
- FeE1 Bicond Width

Tibia

- TiL1 Max. L
- TiB1 Bicond Width
- TiD1 A-P DI. Nut. For
- TiD2 M-L DI. Nut. For

Fibula

- FiL1 Max. L

--	--

Humerus

- HuL1 Max. L
- HuD5 Max. DI Head
- HC Midshaft Circ

Radius

- RaL1 Max. L

254	
-----	--

Ulna

- UiL1 Max. L

272	
-----	--

Clavicle

- CiL1 Max. L

--	--

1. Site Name OLR 00

2. Date of Record 10 01 01

3. Period P-M

4. Skeleton Number 746 5. Age 35-44

6. Sex (tick one) Male Female Unidentified

7. Stature 173.01 ± 2.99 cm

8. Preservation (tick one) Excellent Good Poor Destroyed

9. Summary of Pathological Conditions

.....

.....

.....

10. Diagram of Bones Present 1

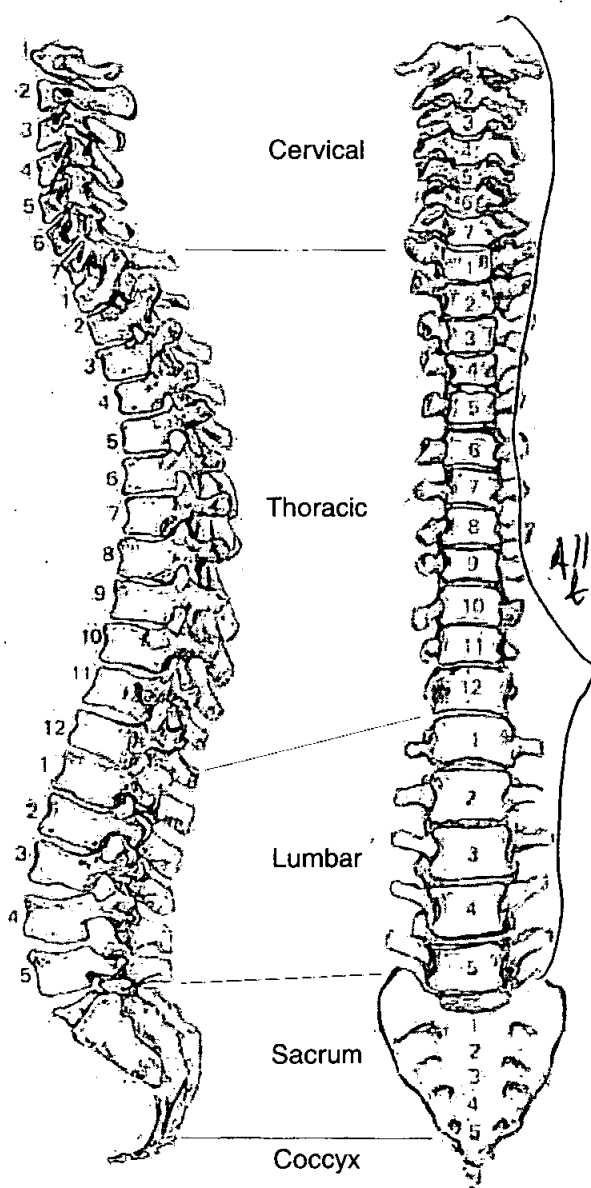

All complete & present

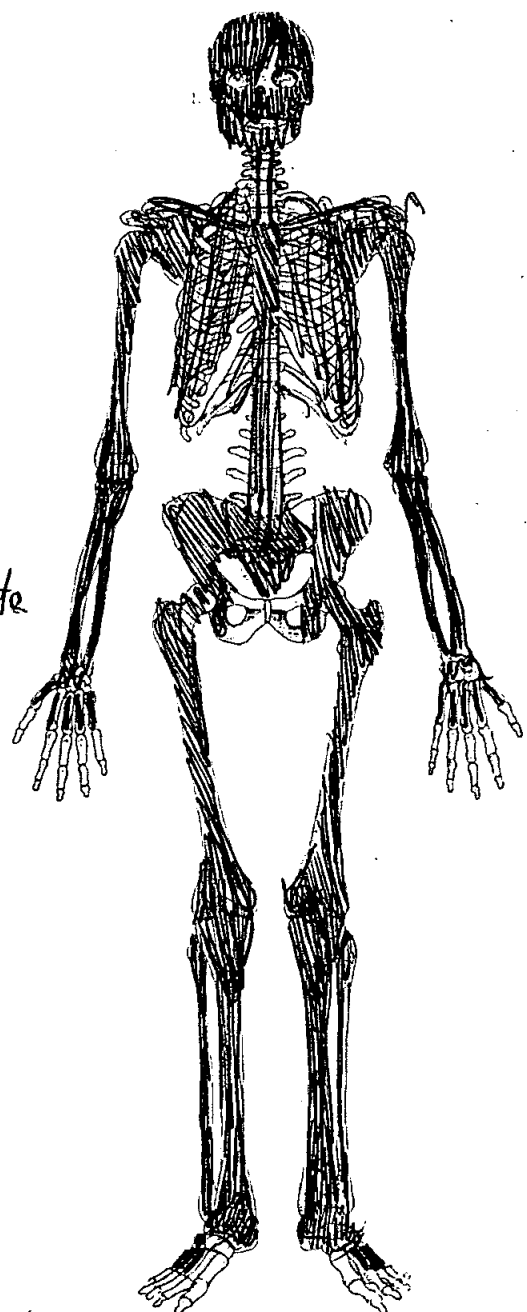

Adult Age Estimation

13. Epiphyseal Fusion

Fused (+28)

14. Dental Eruption and Development

15. Dental Attrition

25-30

16. Pubic Symphyses

a. Todd (♂ & ♀)

b. McKern & Stewart (♂)

c. Gilbert and McKern (♀)

d. Suchey Brooks (♂ & ♀)

♂ phase IV - ~~stage~~ mean 35.2

17. Sternal End of Ribs

18. Cranial Suture Closure

19. Ilium Auricular Surface

39-44

20. Degenerative Joint Disease

21. Comments

Sexing

Skull

22. Supraorbital Ridges

M

23. Mastoid Processes

M

24. Posterior Zygomatic Arch

M

25. Nuchal Crest/Occipital Protuberance

M

26. Anterior Mandible

M

27. Orbital Rims

M

Pelvis

28. Sciatic Notch M

29. Subpubic Angle M

30. Subpubic Concavity M

31. Ischio-Pubic Ramus M

32. Ventral Arc M?

33. Preauricular Sulcus M

34. Obturator Foramen M

35. Pelvic Brim M

36. Acetabulum M?

37. Ilium Auricular Surface M

Sacrum

38. Segments M

39. Morphology M

Sternum

Skeleton Recording Sheet (Adult)

Dentition

40. Permanent

/ = Lost PM X = Lost AM B = Broken C = Caries A = Abscess NP = Not Present
 R = Root Only U = Unerupted E = Erupting PE = Partial Eruption PU = Pulp Exposed
 - = Jaw Not Present

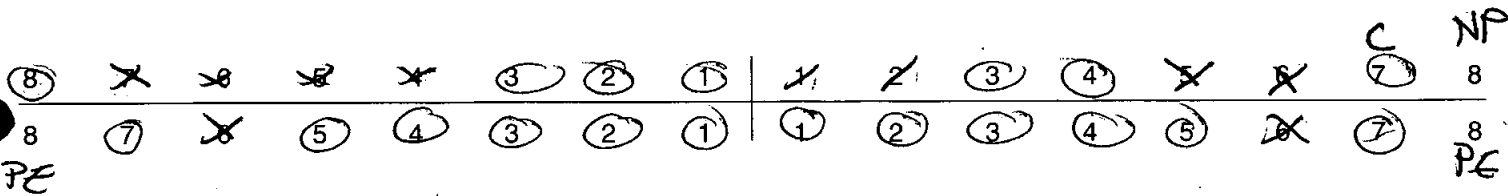

41. Bite

Overbite Underbite Edge to Edge

42. Molar Attrition

M1

M2

M3

Mandible

Maxilla

Left

Right

Left

Right

M1

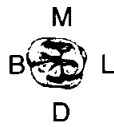

M2



M3



43. Dental Hypoplasia

P = Pit L = Line G = Groove

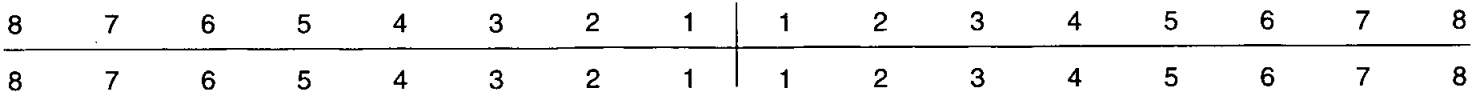

44. Calculus (Brothwell 1981)

Position

- O = Occlusal
- D = Distal
- L = Lingual
- B = Buccal
- M = Mesial
- A = All sides

Severity

- F = Flecks
- S = Slight
- ME = Medium
- H = Heavy

Slight mand. incisors, L

8	7	6	5	4	3	2	1	1	2	3	4	5	6	7	8
8	7	6	5	4	3	2	1	1	2	3	4	5	6	7	8

45. Periodontal Disease (Brothwell 1981)

- S = Slight
- M = medium
- C = Considerable

46. Caries (Lukacs 1989)

Small Medium Large

- Occusal *L7*
- Mesial
- Distal
- Buccal / Labial
- Lingual
- Multiple

47. Abscess

- Internal Drain
- External Drain

48. Dental Anomalies

Impacted/delayed eruption of
M_{3.15}

.....

.....

.....

.....

49. Metrical Data

Femoral Head Diameter >48mm = ♂, <43mm = ♀	L 46.6	R 47.1
Femoral Bicondylar Width >76mm = ♂, <74mm = ♀	L	R
Humerus Head Diameter >47mm = ♂, <43mm = ♀	L 48.4	R 47.7
Radius Head Diameter >23mm = ♂, <21mm = ♀	L	R
Scapula Glenoid Cavity Width >26.6mm = ♂, <26.1mm = ♀	L	R
Clavicle maximum Length >150mm = ♂, <133mm = ♀	L	R

50. Cranial Non-metrics

- Highest Nuchal Line
- Ossicle at Lambda
- Bregmatic Bone
- Access. Lesser Pal. For
- Palatine Torus
- Metopism
- Lambdoid Ossicle
- Coronal Ossicle
- Epipteric Bone
- Ossicle at Asterion
- Parietal Notch Bone
- Fronto-temporo Articulation
- Parietal Foramen
- Access Infraorb. For
- Zygomat. Facial. For
- Frontal. For
- Foramen of Huschke
- Auditory Torus
- Mandibular Torus
- Torus Maxillares
- Precondylar Tubercle
- Foramen Ovale
- Supra-Orbital Foramen
- Postcondylar facet
- Foramen Spinosum
- Posterior Cond. Canal
- Condylar Facet
- Mastoid Foramen
- Ant. Ethmoid Foramen
- Post. Ethmoid Foramen
- Anterior Condylar Canal

Skeleton Recording Sheet (Adult)

53.

left

right

Femur

FeL1 Max. L

463

463

FeL2 Obl. L

FeD1 A-P Subtroch DI

FeD2 M-L Subtroch DI

FeDs Max. DI Head

C Midshaft Circ.

FeEI Bicond Width

Tibia

TiL1 Max. L

381

383

TiB1 Bicond Width

TiD1 A-P DI. Nut. For

TiD2 M-L DI. Nut. For

Fibula

FIL1 Max. L

Humerus

HuL1 Max. L

HuD5 Max. DI Head

HC Midshaft Circ

Radius

RaL1 Max. L

Ulna

UiL1 Max. L

Clavicle

CiL1 Max. L

55. Pathological Distribution

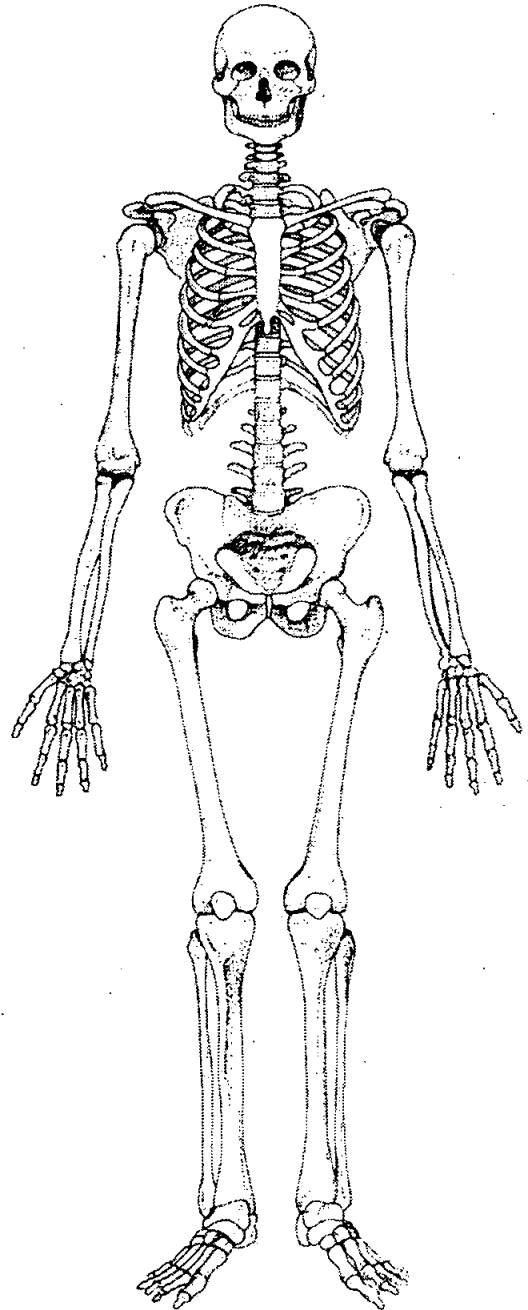
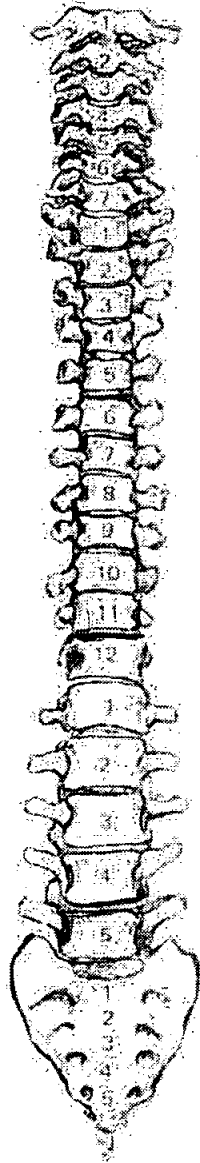
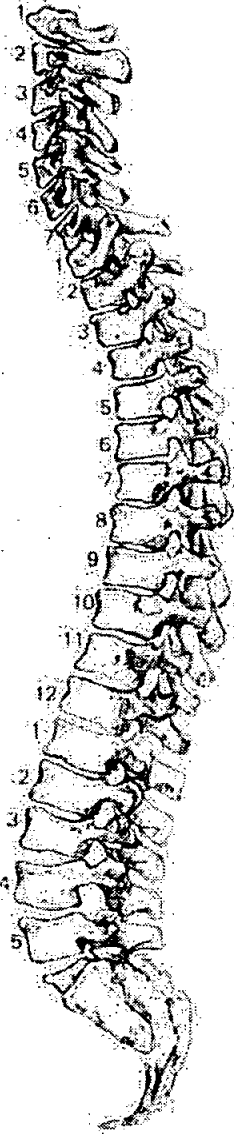

56. Pathological Description

T12 - superior body - schmorl's node

1. Site Name OLR 00

2. Date of Record 19 11 11

3. Period _____

4. Skeleton Number 747 5. Age MA

6. Sex (tick one) Male Female Unidentified

7. Stature 174.14 ± 3.72 cm

8. Preservation (tick one) Excellent Good Poor Destroyed

9. Summary of Pathological Conditions DD R + L distal femur

10. Diagram of Bones Present 1

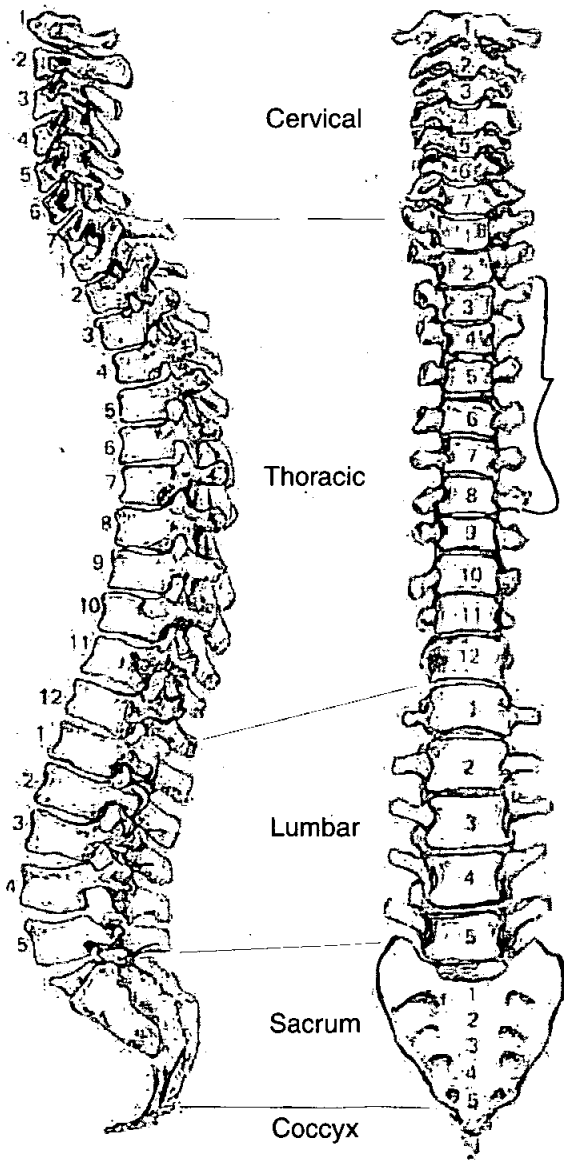

Present

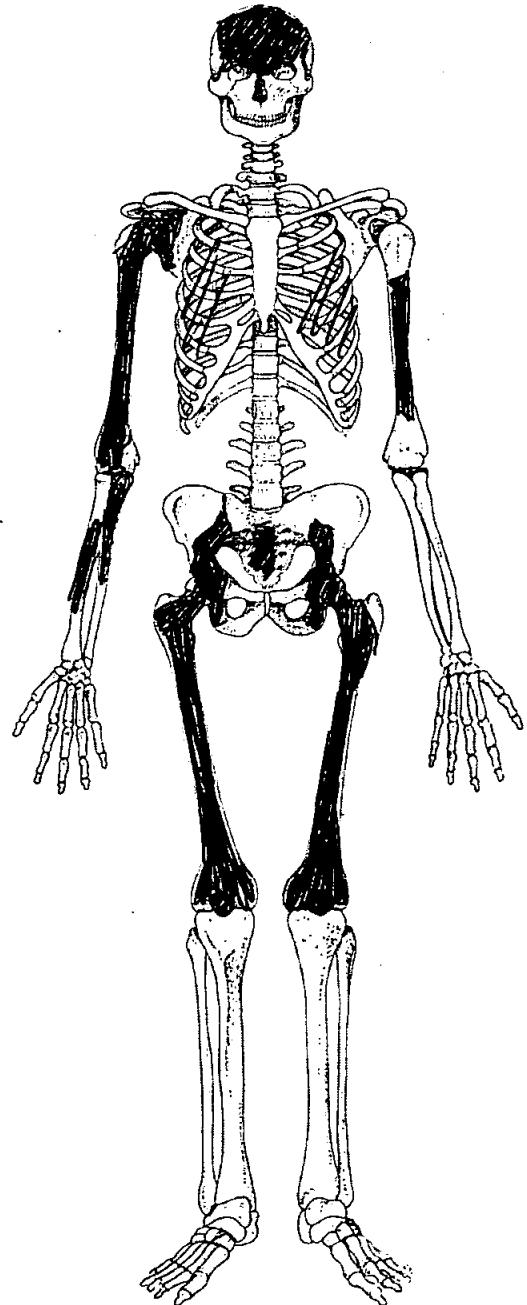

Adult Age Estimation

- 13. Epiphyseal Fusion
- 14. Dental Eruption and Development
- 15. Dental Attrition
- 16. Pubic Symphyses
 - a. Todd (♂ & ♀)
 - b. McKern & Stewart (♂)
 - c. Gilbert and McKern (♀)
 - d. Suchey Brooks (♂ & ♀)

20+
NP

NP
↓

- 17. Sternal End of Ribs
- 18. Cranial Suture Closure
- 19. Ilium Auricular Surface
- 20. Degenerative Joint Disease
- 21. Comments

35-39
None observed

Sexing

Skull

- 22. Supraorbital Ridges
- 23. Mastoid Processes
- 24. Posterior Zygomatic Arch
- 25. Nuchal Crest/Occipital Protuberance
- 26. Anterior Mandible
- 27. Orbital Rims

Female
damaged
? Male
Female
NP
NP

Pelvis

28. Sciatic Notch

female

29. Subpubic Angle

NP

30. Subpubic Concavity

31. Ischio-Pubic Ramus

32. Ventral Arc

33. Preauricular Sulcus

Male

34. Obturator Foramen

NP

35. Pelvic Brim

NP

36. Acetabulum

Male

37. Ilium Auricular Surface

female

Sacrum

38. Segments

NP

39. Morphology

Sternum

49. Metrical Data

Femoral Head Diameter >48mm = ♂, <43mm = ♀	L 49.5	R
Femoral Bicondylar Width >76mm = ♂, <74mm = ♀	L	R
Humerus Head Diameter >47mm = ♂, <43mm = ♀	L	R
Radius Head Diameter >23mm = ♂, <21mm = ♀	L	R
Scapula Glenoid Cavity Width >26.6mm = ♂, <26.1mm = ♀	L	R
Clavicle maximum Length >150mm = ♂, <133mm = ♀	L	R

50. Cranial Non-metrics

- Highest Nuchal Line
- Ossicle at Lambda
- Bregmatic Bone
- Access. Lesser Pal. For
- Palatine Torus
- Metopism
- Lambdoid Ossicle L. present
- Coronal Ossicle
- Epipteric Bone
- Ossicle at Asterion
- Parietal Notch Bone
- Fronto-temporo Articulation
- Parietal Foramen R. present
- Access Infraorb. For
- Zygomat. Facial. For
- Frontal. For
- Foramen of Huschke
- Auditory Torus
- Mandibular Torus
- Torus Maxillares
- Precondylar Tubercle
- Foramen Ovale
- Supra-Orbital Foramen
- Postcondylar facet
- Foramen Spinosum
- Posterior Cond. Canal
- Condylar Facet
- Mastoid Foramen
- Ant. Ethmoid Foramen
- Post. Ethmoid Foramen
- Anterior Condylar Canal

Skeleton Recording Sheet (Adult)

51. Humerus

	unsided	left	right
septal aperture	<input type="text"/>	<input type="text"/>	<input type="text"/>
supra-conyloid process	<input type="text"/>	<input type="text"/>	<input type="text"/>

Scapula

supra-scapular foramen/notch	<input type="text"/>	<input type="text"/>	<input type="text"/>
acromial articular facet	<input type="text"/>	<input type="text"/>	<input type="text"/>

Atlas

facet form double/single	<input type="text"/>	<input type="text"/>	<input type="text"/>
lateral bridge	<input type="text"/>	<input type="text"/>	<input type="text"/>
posterior bridge	<input type="text"/>	<input type="text"/>	<input type="text"/>
transverse foramen biparite	<input type="text"/>	<input type="text"/>	<input type="text"/>

Pelvis

accessory facets	<input type="text"/>	<input type="text"/>	<input type="text"/>
------------------	----------------------	----------------------	----------------------

Sacrum

accessory facets	<input type="text"/>	<input type="text"/>	<input type="text"/>
spina bifida occulta	S3 → S5	<input type="text"/>	<input type="text"/>

Femur

allen's fossa	<input type="text"/>	<input type="text"/>	<input type="text"/>
polirier's facet	<input type="text"/>	<input type="text"/>	<input type="text"/>
plaque	<input type="text"/>	<input type="text"/>	<input type="text"/>
third trochanter	<input type="text"/>	<input type="text"/>	<input type="text"/>
hypotrochanteric fossa	<input type="text"/>	<input type="text"/>	<input type="text"/>
exostois in trochanteric fossa	<input type="text"/>	<input type="text"/>	<input type="text"/>

Patella

vastus notch	<input type="text"/>	<input type="text"/>	<input type="text"/>
vastus fossa	<input type="text"/>	<input type="text"/>	<input type="text"/>
emarginate patella	<input type="text"/>	<input type="text"/>	<input type="text"/>

Tibia

facet form double	<input type="text"/>	<input type="text"/>	<input type="text"/>
facet form single	<input type="text"/>	<input type="text"/>	<input type="text"/>

Calcaneus

facet form double	<input type="text"/>	<input type="text"/>	<input type="text"/>
facet form single	<input type="text"/>	<input type="text"/>	<input type="text"/>

**Skeleton Recording Sheet
(Adult)**

53.

left

right

Femur

FeL1 Max. L		486
FeL2 Obl. L		
FeD1 A-P Subtroch DI		
FeD2 M-L Subtroch DI		
FeDs Max. DI Head		
C Midshaft Circ.		
FeEI Bicond Width		

Tibia

TiL1 Max. L		
TiB1 Bicond Width		
TiD1 A-P DI. Nut. For		
TiD2 M-L DI. Nut. For		

Fibula

FiL1 Max. L		
-------------	--	--

Humerus

HuL1 Max. L		
HuD5 Max. DI Head		
HC Midshaft Circ		

Radius

RaL1 Max. L		
-------------	--	--

Ulna

UiL1 Max. L		
-------------	--	--

Clavicle

CiL1 Max. L		
-------------	--	--

55. Pathological Distribution

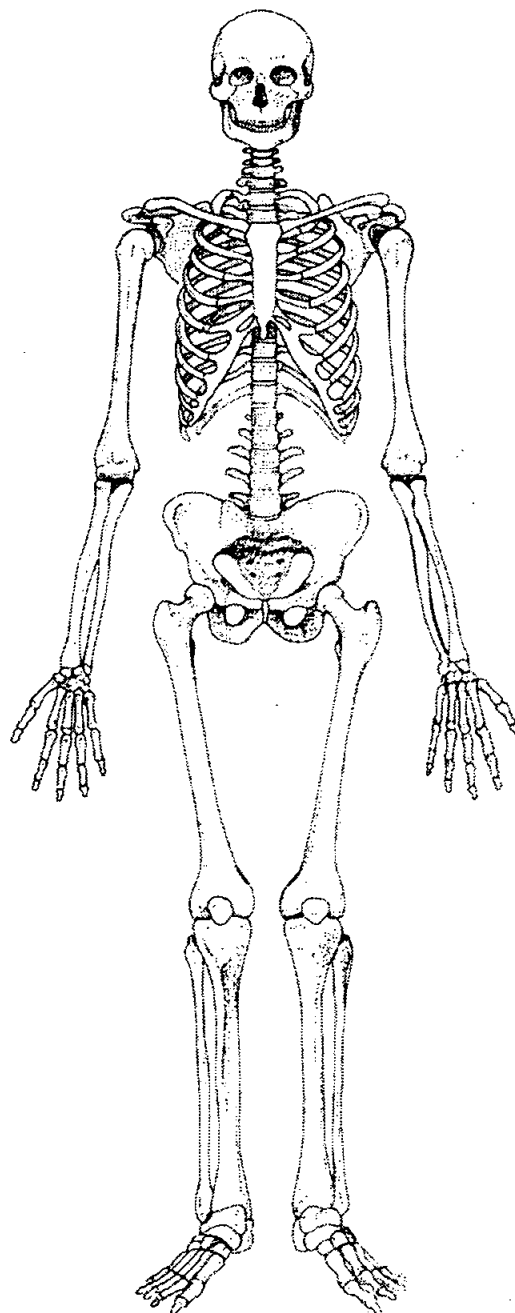
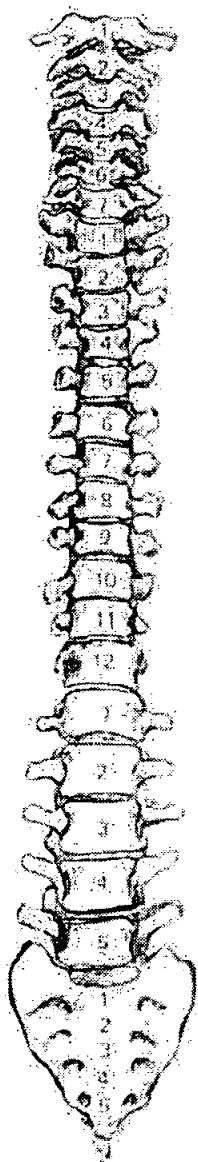
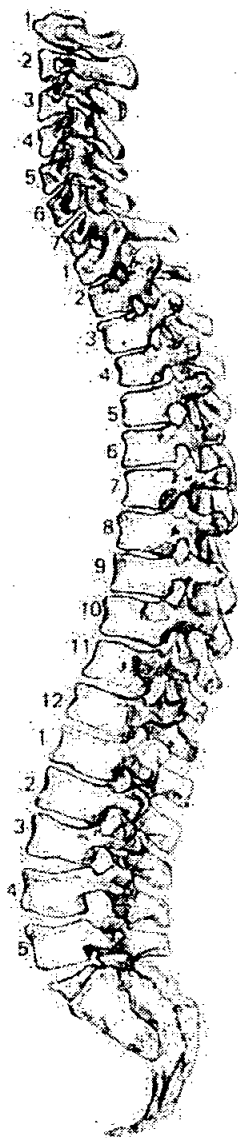

56. Pathological Description

DJD R+L distal femora; 1bd o.p.s. around t. on
distal joint surface.

Skeleton Recording Sheet (Sub Adult)

1. Site Name OLR 00

2. Date of Record 12 01 01

3. Period P-M

4. Skeleton Number 748

5. Age

6. Preservation (tick one) 1 year ± 3 months
 Excellent Good Poor Destroyed

7. Summary of Pathological Conditions

None

Diagram of Bones Present 1

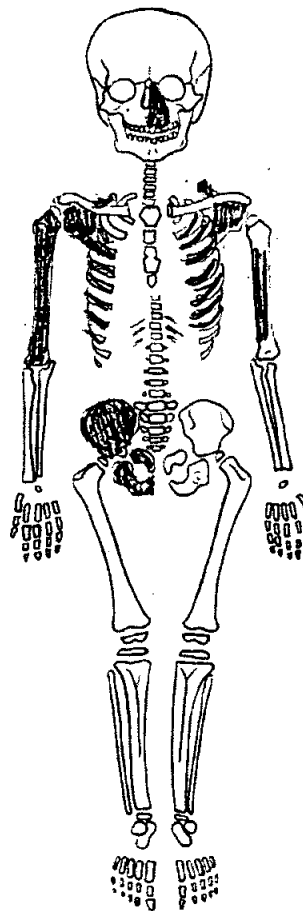
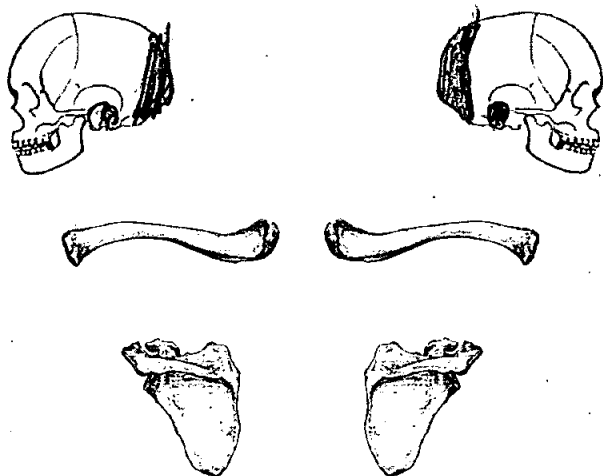

Juvenile Age Estimation

8. Epiphyseal union

9. Dental Development 1 year ± 3 months

Long bone length: 1 year

Postcranial Measurements L R (mm)

10. Humerus Length 99.1

12. Ulna Length

14. Radius Length

16. Tibia Length

L R

11. Femur Length

13. Ilium Length

15. Fibula Length

17. Comments

Dentition

18. Permanent

/ = Lost PM X = Lost AM B = Broken C = Caries A = Abscess NP = Not Present
 R = Root Only U = Unerupted E = Erupting PE = Partial Eruption PU = Pulp Exposed
 - = Jaw Not Present

19. Loose Teeth

Deciduous

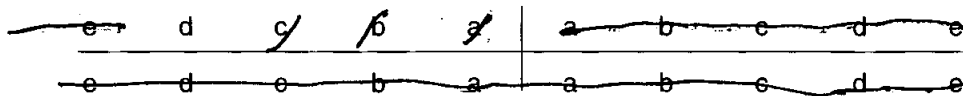

20. Bite

Overbite Underbite Edge to Edge

21. Dental Hypoplasia

P = Pit L = Line G = Groove

Deciduous

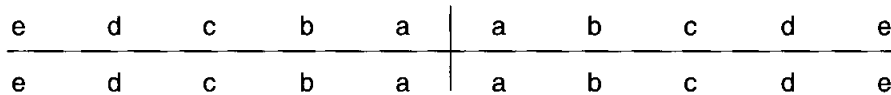

22. Calculus (Brothwell 1981)

Position

O = Occlusal
 D = Distal
 L = Lingual
 B = Buccal
 M = Mesial
 A = All sides

Severity

F = Flecks
 S = Slight
 ME = Medium
 H = Heavy

23. Periodontal Disease (Brothwell 1981)

S = Slight
 M = medium
 C = Considerable

24. Caries (Lukacs 1989)

Small Medium Large

Occusal
 Mesial
 Distal
 Buccal / Labial
 Lingual
 Multiple

1. Site Name OLR00

2. Date of Record 12 01 01

3. Period P-M

4. Skeleton Number 749

5. Age 4.8-5.1

6. Preservation (tick one) Excellent Good Poor Destroyed

7. Summary of Pathological Conditions Healed Rickets - Metabolic

Diagram of Bones Present 1

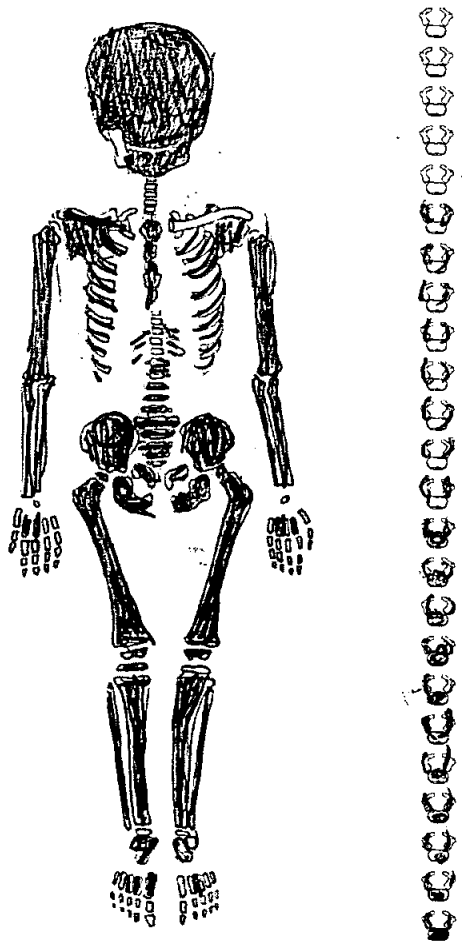
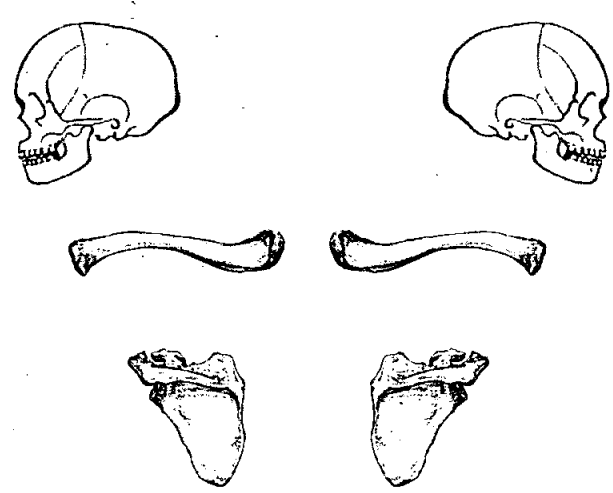

Juvenile Age Estimation

8. Epiphyseal union was younger than 6

9. Dental Development 4.8-5.1

~~long bone lengths~~

Postcranial Measurements	L	R	L	R
10. Humerus Length	151	151	11. Femur Length	203 202
12. Ulna Length	120	120	13. Ilium Length	
14. Radius Length			15. Fibula Length	
16. Tibia Length	165	164		

17. Comments

Dentition

18. Permanent

/ = Lost PM X = Lost AM B = Broken C = Caries A = Abcess NP = Not Present
R = Root Only U = Unerupted E = Erupting PE = Partial Eruption PU = Pulp Exposed
- = Jaw Not Present

19. Loose Teeth

	U												
Deciduous	6	e	d	/	b	/		/	/	c	d	e	6
	6	X	d	/	/	/		/	/	c	/	/	6
	U												

20. Bite Overbite Underbite Edge to Edge

21. Dental Hyoplasia

P = Pit L = Line G = Groove

Deciduous

	e	d	c	b	a		a	b	c	d	e
	e	d	c	b	a		a	b	c	d	e

22. Calculus (Brothwell 1981)

- | | |
|--|--|
| <p>Position</p> <ul style="list-style-type: none"> O = Occlusal D = Distal L = Lingual B = Buccal M = Mesial A = All sides | <p>Severity</p> <ul style="list-style-type: none"> F = Flecks S = Slight ME = Medium H = Heavy |
|--|--|

23. Periodontal Disease (Brothwell 1981)

- S = Slight
- M = medium
- C = Considerable

24. Caries (Lukacs 1989)

Small Medium Large

Occusal
Mesial
Distal
Buccal / Labial
Lingual
Multiple

25. Abscess

Internal Drain
External Drain

26. Dental Anomalies

.....
.....
.....
.....
.....

27. Pathological distribution

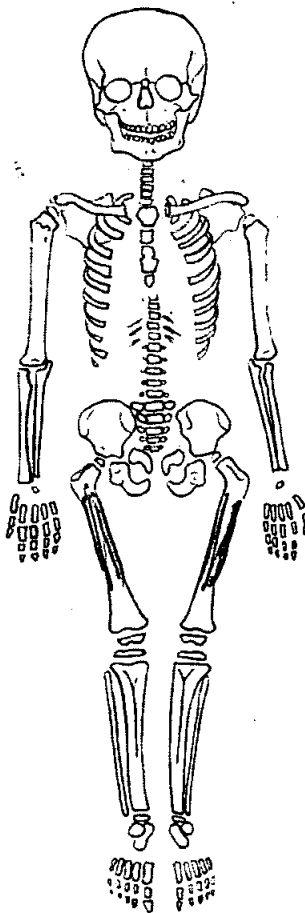
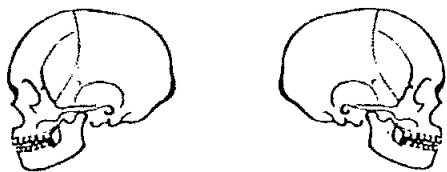

28. Pathological description

Anterior bowing of the
femora - healed rickets

.....
.....
.....
.....
.....
.....
.....
.....
.....
.....
.....
.....
.....
.....
.....
.....
.....
.....
.....
.....
.....

1. Site Name OLE 00

2. Date of Record 16 11 11

3. Period P-M

4. Skeleton Number 750 5. Age MTA (50+)

6. Sex (tick one) Male Female Unidentified

7. Stature 170.62 & 143.2 cm

8. Preservation (tick one) Excellent Good Poor Destroyed

9. Summary of Pathological Conditions SJD

10. Diagram of Bones Present 1

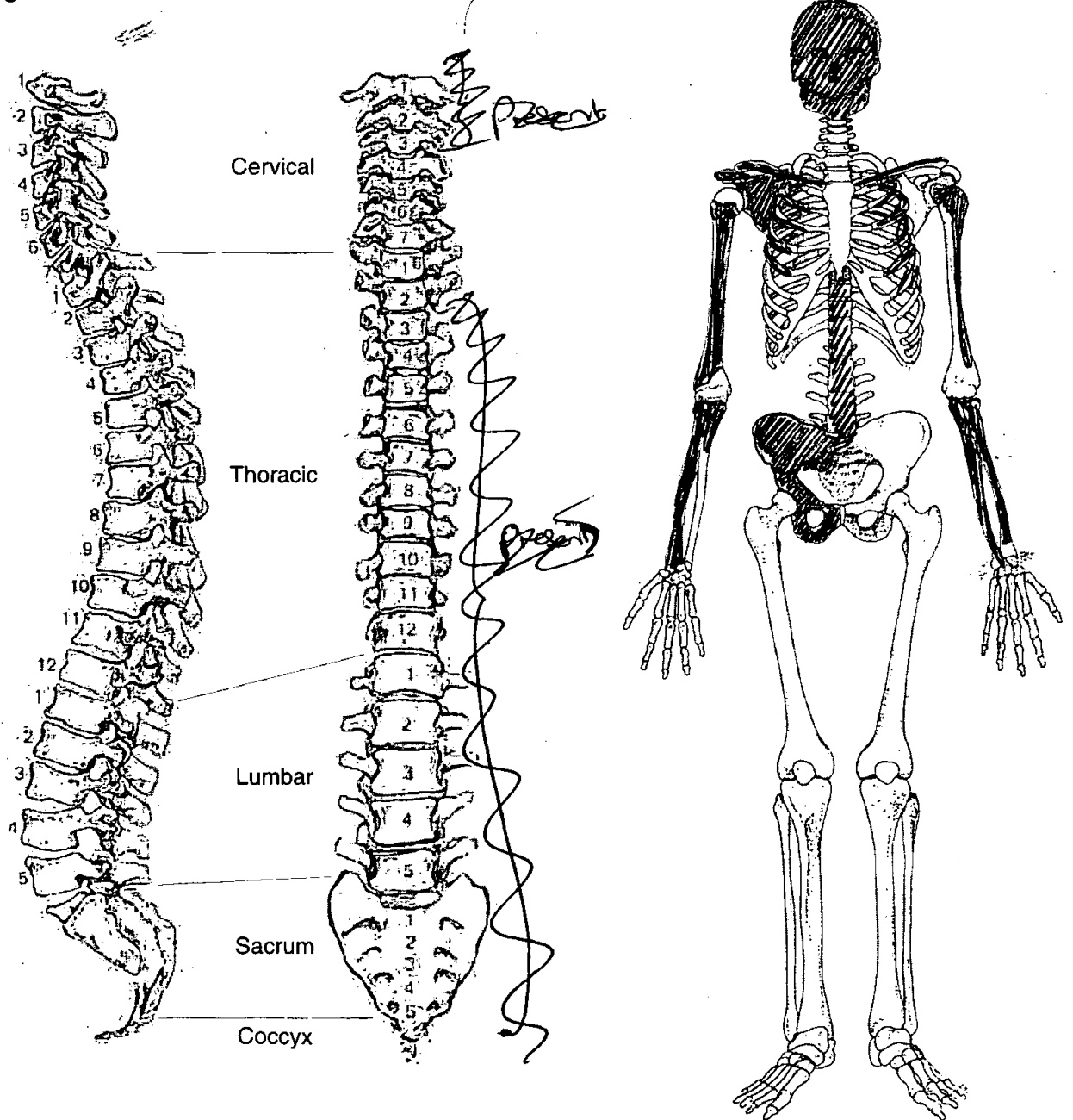

Adult Age Estimation

- 13. Epiphyseal Fusion 25-29⁺
- 14. Dental Eruption and Development 18⁺
- 15. Dental Attrition 29-42
- 16. Pubic Symphyses
 - a. Todd (♂ & ♀)
 - b. McKern & Stewart (♂)
 - c. Gilbert and McKern (♀)
 - d. Suchey Brooks (♂ & ♀) VI 61.2 (Mean)
- 17. Sternal End of Ribs
- 18. Cranial Suture Closure
- 19. Ilium Auricular Surface fused to Sacrum
- 20. Degenerative Joint Disease DJD + SID
- 21. Comments

Sexing

Skull

- 22. Supraorbital Ridges Male
- 23. Mastoid Processes Male
- 24. Posterior Zygomatic Arch Male
- 25. Nuchal Crest/Occipital Protuberance female
- 26. Anterior Mandible Male
- 27. Orbital Rims Male

Skeleton Recording Sheet (Adult)

Pelvis

28. Sciatic Notch

Male

29. Subpubic Angle

Male

30. Subpubic Concavity

Male

31. Ischio-Pubic Ramus

Male

32. Ventral Arc

Female

33. Preauricular Sulcus

Male

34. Obturator Foramen

Female

35. Pelvic Brim

Male

36. Acetabulum

Male

37. Ilium Auricular Surface

- fused to Sacrum

Sacrum

38. Segments

S1 only - Male

39. Morphology

Sternum

Skeleton Recording Sheet (Adult)

Dentition

40. Permanent

/ = Lost PM X = Lost AM B = Broken C = Caries A = Abscess NP = Not Present
 R = Root Only U = Unerupted E = Erupting PE = Partial Eruption PU = Pulp Exposed
 - = Jaw Not Present

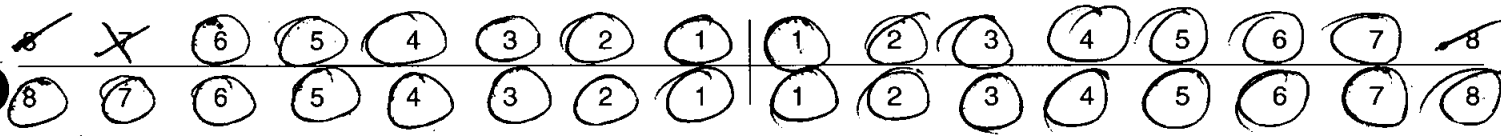

41. Bite Overbite Underbite Edge to Edge

42. Molar Attrition

M1

M2

M3

Mandible

Maxilla

Left

Right

Left

Right

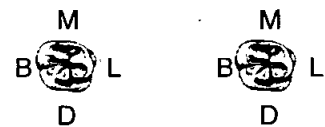
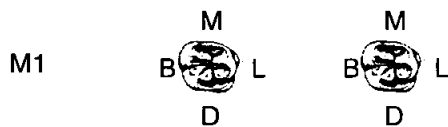

43. Dental Hyoplasia

P = Pit L = Line G = Groove

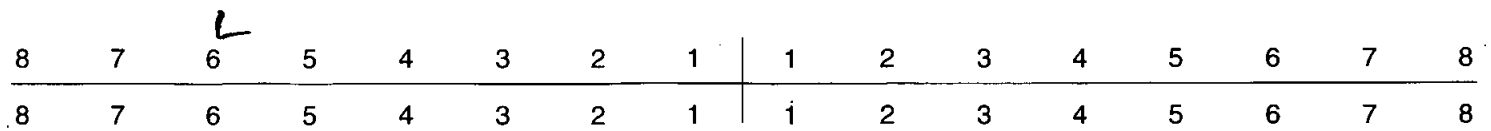

Skeleton Recording Sheet (Adult)

44. Calculus (Brothwell 1981)

Position

- O = Occlusal
- D = Distal
- L = Lingual
- B = Buccal
- M = Mesial
- A = All sides

Severity

- F = Flecks
- S = Slight
- ME = Medium
- H = Heavy

8	7	6	5	4	3	2	1	1	2	3	4	5	6	7	8
8	7	6	5	4	3	2	1	1	2	3	4	5	6	7	8
	L	L					L	L					L		

45. Periodontal Disease (Brothwell 1981)

- S = Slight
- M = medium
- C = Considerable

46. Caries (Lukacs 1989)

Small Medium Large

- Occlusal
- Mesial
- Distal
- Buccal / Labial
- Lingual
- Multiple

47. Abscess

- Internal Drain
- External Drain

48. Dental Anomalies

.....

.....

.....

.....

.....

Skeleton Recording Sheet (Adult)

49. Metrical Data

Femoral Head Diameter >48mm = ♂, <43mm = ♀	L	R
Femoral Bicondylar Width >76mm = ♂, <74mm = ♀	L	R
Humerus Head Diameter >47mm = ♂, <43mm = ♀	L	R
Radius Head Diameter >23mm = ♂, <21mm = ♀	L	R
Scapula Glenoid Cavity Width >26.6mm = ♂, <26.1mm = ♀	L	R
Clavicle maximum Length >150mm = ♂, <133mm = ♀	L	R

50. Cranial Non-metrics

- Highest Nuchal Line
- Ossicle at Lambda
- Bregmatic Bone
- Access. Lesser Pal. For
- Palatine Torus
- Metopism
- Lambdoid Ossicle
- Coronal Ossicle
- Epipteric Bone
- Ossicle at Asterion
- Parietal Notch Bone
- Fronto-temporo Articulation
- Parietal Foramen *B. Present*
- Access Infraorb. For
- Zygomat. Facial. For
- Frontal. For
- Foramen of Huschke
- Auditory Torus
- Mandibular Torus
- Torus Maxillares
- Precondylar Tubercle
- Foramen Ovale
- Supra-Orbital Foramen
- Postcondylar facet
- Foramen Spinosum
- Posterior Cond. Canal
- Condylar Facet
- Mastoid Foramen
- Ant. Ethmoid Foramen
- Post. Ethmoid Foramen
- Anterior Condylar Canal

Skeleton Recording Sheet (Adult)

53.

left

right

Femur

FeL1 Max. L	<input type="text"/>	<input type="text"/>
FeL2 Obl. L	<input type="text"/>	<input type="text"/>
FeD1 A-P Subtroch DI	<input type="text"/>	<input type="text"/>
FeD2 M-L Subtroch DI	<input type="text"/>	<input type="text"/>
FeDs Max. DI Head	<input type="text"/>	<input type="text"/>
C Midshaft Circ.	<input type="text"/>	<input type="text"/>
FeEI Bicond Width	<input type="text"/>	<input type="text"/>

Tibia

TiL1 Max. L	<input type="text"/>	<input type="text"/>
TiB1 Bicond Width	<input type="text"/>	<input type="text"/>
TiD1 A-P DI. Nut. For	<input type="text"/>	<input type="text"/>
TiD2 M-L DI. Nut. For	<input type="text"/>	<input type="text"/>

Fibula

FiL1 Max. L	<input type="text"/>	<input type="text"/>
-------------	----------------------	----------------------

Humerus

HuL1 Max. L	<input type="text"/>	<input type="text"/>
HuD5 Max. DI Head	<input type="text"/>	<input type="text"/>
HC Midshaft Circ	<input type="text"/>	<input type="text"/>

Radius

RaL1 Max. L	<input type="text"/>	<input type="text"/>
-------------	----------------------	----------------------

Ulna

UiL1 Max. L	<input type="text" value="261"/>	<input type="text"/>
-------------	----------------------------------	----------------------

Clavicle

CiL1 Max. L	<input type="text"/>	<input type="text"/>
-------------	----------------------	----------------------

55. Pathological Distribution

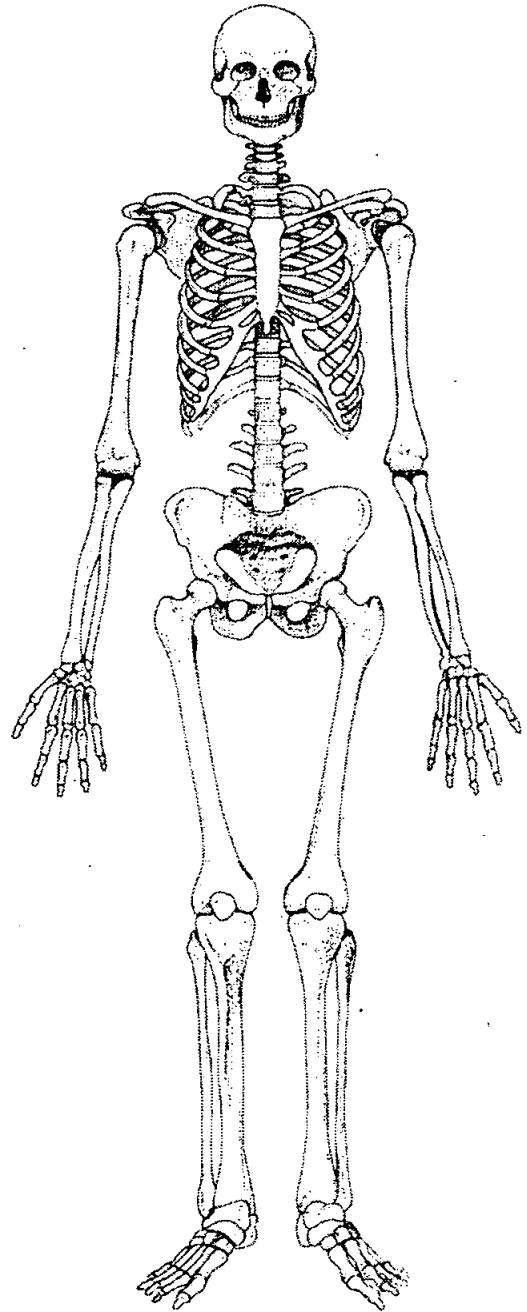
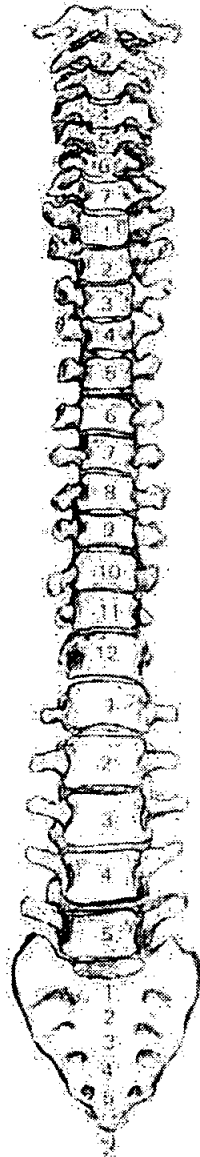
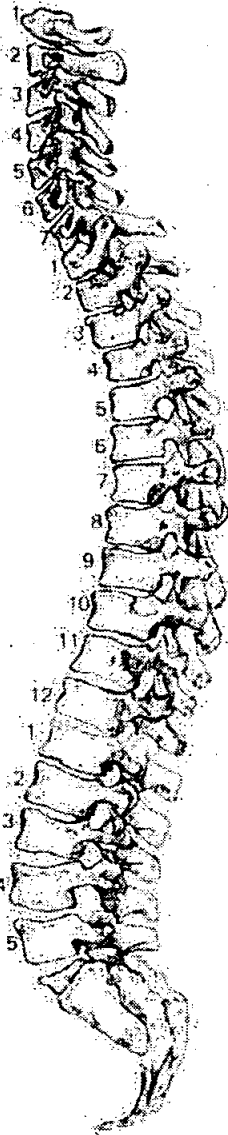

56. Pathological Description

Anterior of R. Sacrum to iliac surface
Dad. O.P.S. of R. glenoid fossa

57. Spinal Joint Disease (for key and recording method see over)

		1	2	3	4	5	6	7	8	9	10
C1	OP PO SN EB										
C2	OP PO SN EB	✓	✓								
C3	OP PO SN EB		✓								
C4	OP PO SN EB										
C5	OP PO SN EB										
C6	OP PO SN EB										
C7	OP PO SN EB										
T1	OP PO SN EB										
T2	OP PO SN EB		✓								
T3	OP PO SN EB		✓								
T4	OP PO SN EB										
T5	OP PO SN EB		✓								
T6	OP PO SN EB		✓								
T7	OP PO SN EB		✓								
T8	OP PO SN EB		✓								
T9	OP PO SN EB	✓	✓								
T10	OP PO SN EB	✓	✓								
T11	OP PO SN EB	✓	✓								
T12	OP PO SN EB	✓	✓								
L1	OP PO SN EB	✓	✓								
L2	OP PO SN EB	✓	✓								
L3	OP PO SN EB	✓	✓								
L4	OP PO SN EB										
L5	OP PO SN EB										

Skeleton Recording Sheet (Sub Adult)

1. Site Name OLR 00

2. Date of Record 22 01 01

3. Period P-M

4. Skeleton Number 751

5. Age 4-5

6. Preservation (tick one) Excellent Good Poor Destroyed

7. Summary of Pathological Conditions

Rickets - active

Diagram of Bones Present 1

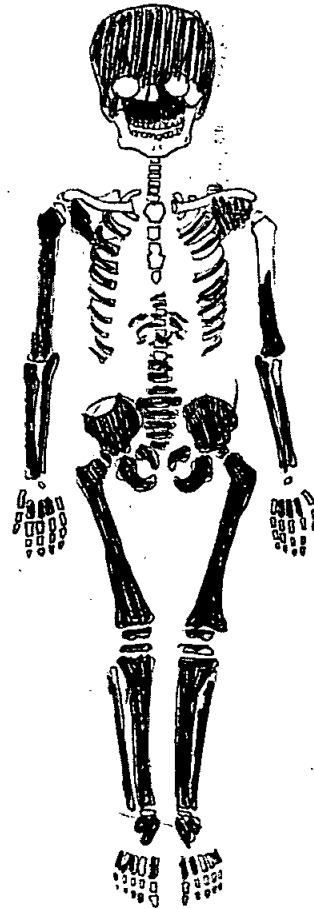
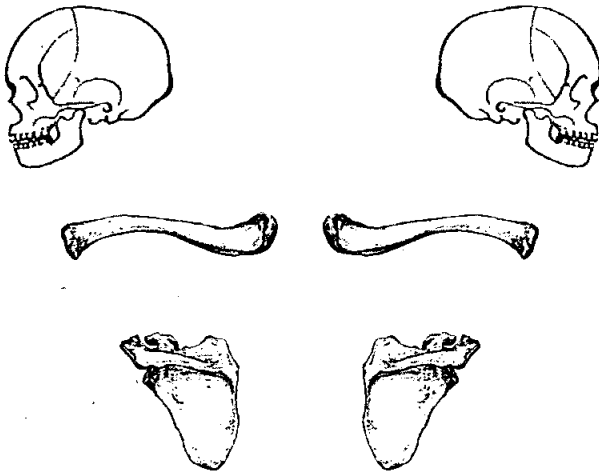

Juvenile Age Estimation

8. Epiphyseal union 4-6

9. Dental Development 4-5

Postcranial Measurements

10. Humerus Length L ~~179~~ R ~~179~~

12. Ulna Length

14. Radius Length

16. Tibia Length 160 159

11. Femur Length L 199 R 199

13. Ilium Length

15. Fibula Length

17. Comments

Dentition

18. Permanent

/ = Lost PM X = Lost AM B = Broken C = Caries A = Abscess NP = Not Present
 R = Root Only U = Unerupted E = Erupting PE = Partial Eruption PU = Pulp Exposed
 - = Jaw Not Present

19. Loose Teeth

Deciduous

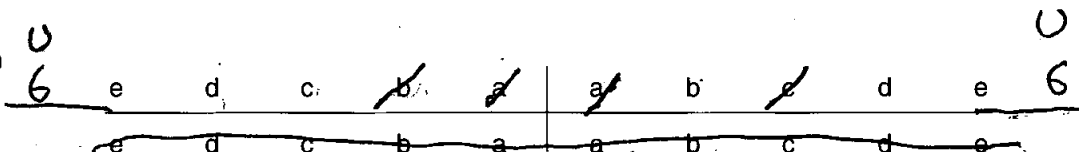

20. Bite

Overbite Underbite Edge to Edge

21. Dental Hyoplasia

P = Pit L = Line G = Groove

Deciduous

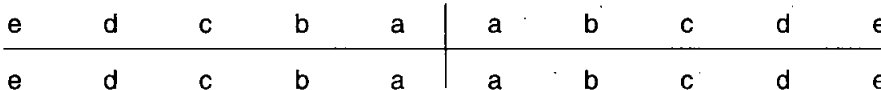

22. Calculus (Brothwell 1981)

Position

O = Occlusal
 D = Distal
 L = Lingual
 B = Buccal
 M = Mesial
 A = All sides

Severity

F = Flecks
 S = Slight
 ME = Medium
 H = Heavy

23. Periodontal Disease (Brothwell 1981)

S = Slight
 M = medium
 C = Considerable

24. Caries (Lukacs 1989)

Small Medium Large

Occusal
Mesial
Distal
Buccal / Labial
Lingual
Multiple

25. Abscess

Internal Drain
External Drain

26. Dental Anomalies

.....
.....
.....
.....
.....

27. Pathological distribution

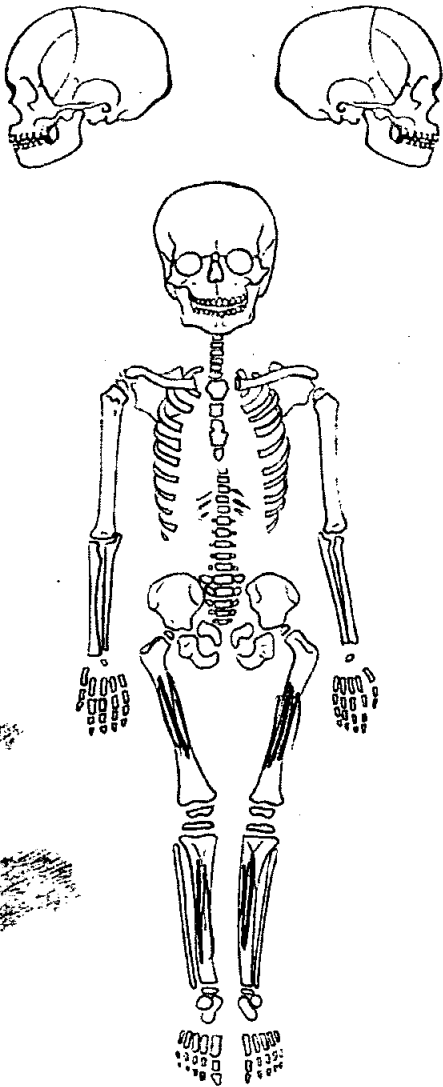

28. Pathological description

Anterior bowing of the
femora.
Tibiae - anteriolateral
bowing. - A
This is indicative of rickets.



1. Site Name OLR00

2. Date of Record 22 01 01

3. Period P-M

4. Skeleton Number 752 [] [] [] [] []

5. Age [] []

6. Preservation (tick one) ^{Foetal} Excellent Good Poor ^{Fair} Destroyed

7. Summary of Pathological Conditions

None

Diagram of Bones Present 1

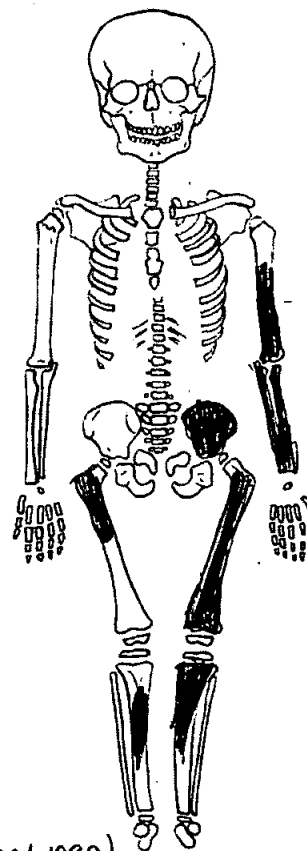
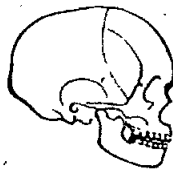

Juvenile Age Estimation

8. Epiphyseal union

9. Dental Development

10. Longbone length: 35 weeks (foetal) (Steuer et al 1980)
~~long bone length (foetal) (Fitzpatrick et al 1980)~~

Postcranial Measurements	L	R	L	R
10. Humerus Length	[]	[]	11. Femur Length	[] []
12. Ulna Length	56.5	[]	13. Ilium Length	[] []
14. Radius Length	[]	[]	15. Fibula Length	[] []
16. Tibia Length	[]	[]		

17. Comments

OLR00

1. Site Name

2. Date of Record

18	01	01
----	----	----

3. Period

4. Skeleton Number

					7	5	3
--	--	--	--	--	---	---	---

 5. Age

35	-	39
----	---	----

6. Sex (tick one) Male Female Unidentified

7. Stature 176.52 ± 2.99 cm

8. Preservation (tick one) Excellent Good Poor Destroyed

9. Summary of Pathological Conditions

.....

.....

10. Diagram of Bones Present 1

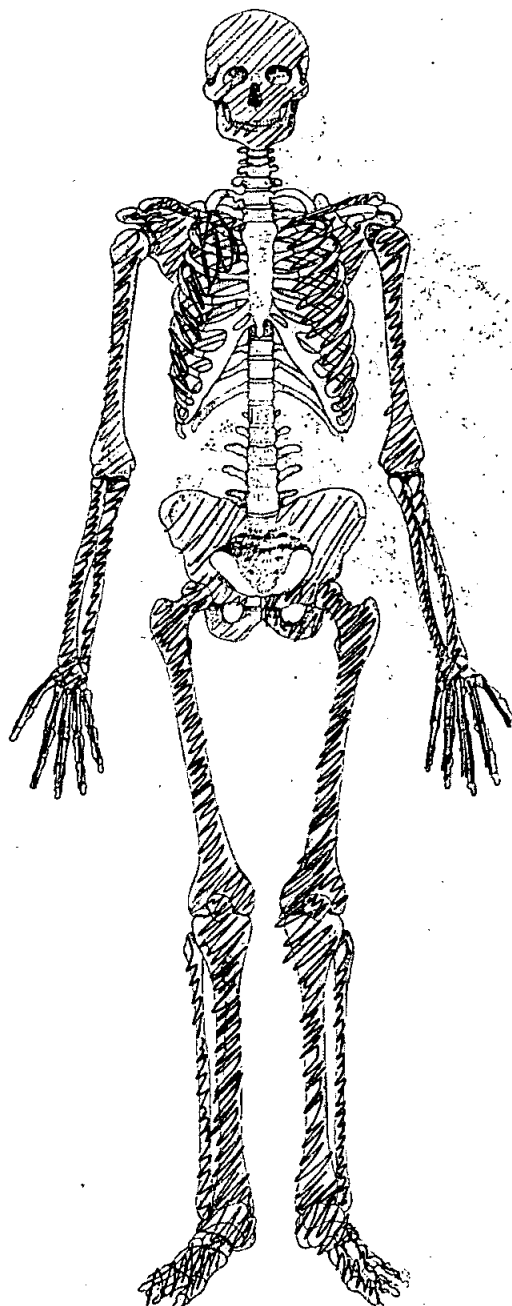
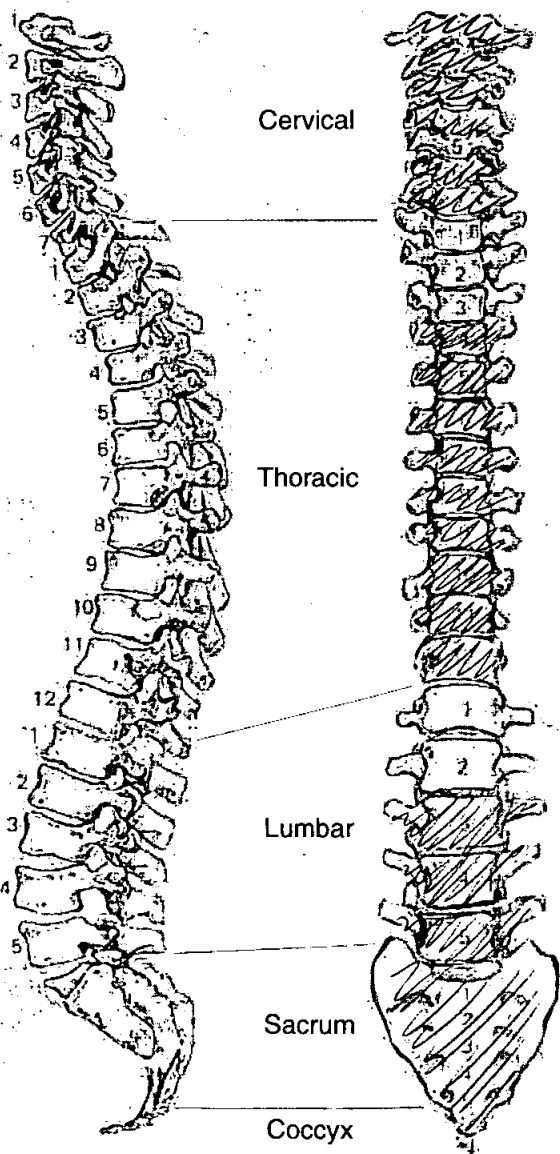

Adult Age Estimation

13. Epiphyseal Fusion

25+

14. Dental Eruption and Development

25-35

15. Dental Attrition

16. Pubic Symphyses

a. Todd (♂ & ♀)

35-39

b. McKern & Stewart (♂)

c. Gilbert and McKern (♀)

d. Suchey Brooks (♂ & ♀)

35.2

17. Sternal End of Ribs

18. Cranial Suture Closure

Medium

19. Ilium Auricular Surface

60+

20. Degenerative Joint Disease

/

21. Comments

Sexing

Skull

22. Supraorbital Ridges

M

23. Mastoid Processes

M

24. Posterior Zygomatic Arch

M

25. Nuchal Crest/Occipital Protuberance

M

26. Anterior Mandible

M

27. Orbital Rims

M

Pelvis

28. Sciatic Notch

M

29. Subpubic Angle

M

30. Subpubic Concavity

M

31. Ischio-Pubic Ramus

M

32. Ventral Arc

VA M

33. Preauricular Sulcus

M?

34. Obturator Foramen

M

35. Pelvic Brim

F

36. Acetabulum

M

37. Ilium Auricular Surface

M

Sacrum

38. Segments

39. Morphology

M

Sternum

Dentition

40. Permanent

/ = Lost PM X = Lost AM B = Broken C = Caries A = Abscess NP = Not Present
 R = Root Only U = Unerupted E = Erupting PE = Partial Eruption PU = Pulp Exposed
 - = Jaw Not Present

	<i>7</i>	6	5	4	3	2	1	1	2	3	4	5	6	7	8
8	7	6	5	4	3	2	1	1	2	3	4	5	6	7	8

41. Bite

Overbite Underbite Edge to Edge

42. Molar Attrition

M1

M2

M3

Mandible

Maxilla

Left

Right

Left

Right

		M		M		M		M		M		M		M	
M1	B		L	B		L	B		L	B		L	B		L
		D		D		D		D		D		D		D	
M2															
M3															

43. Dental Hyoplasia

P = Pit L = Line G = Groove

	8	7	6	5	4	3	2	1	1	2	3	4	5	6	7	8
8	7	6	5	4	3	2	1	1	2	3	4	5	6	7	8	

44. Calculus (Brothwell 1981)

Position

- O = Occlusal
- D = Distal
- L = Lingual
- B = Buccal
- M = Mesial
- A = All sides

Severity

- F = Flecks
- S = Slight
- ME = Medium
- H = Heavy

		B	B	B	B	B	B										
		S	S	S	S	S	S										
8	7	6	5	4	3	2	1		1	2	3	4	5	6	7	8	
8	7	6	5	4	3	2	1		1	2	3	4	5	6	7	8	

45. Periodontal Disease (Brothwell 1981)

- S = Slight
- M = medium
- C = Considerable

46. Caries (Lukacs 1989)

Small Medium Large

- Occusal
- Mesial
- Distal
- Buccal / Labial
- Lingual
- Multiple

47. Abscess

- Internal Drain
- External Drain

48. Dental Anomalies

.....

.....

.....

.....

.....

49. Metrical Data

Femoral Head Diameter >48mm = ♂, <43mm = ♀	L 48.6	R 48.1
Femoral Bicondylar Width >76mm = ♂, <74mm = ♀	L	R
Humerus Head Diameter >47mm = ♂, <43mm = ♀	L 46.2	R 47.7
Radius Head Diameter >23mm = ♂, <21mm = ♀	L	R
Scapula Glenoid Cavity Width >26.6mm = ♂, <26.1mm = ♀	L	R
Clavicle maximum Length >150mm = ♂, <133mm = ♀	L	R

50. Cranial Non-metrics

- Highest Nuchal Line
- Ossicle at Lambda
- Bregmatic Bone
- Access. Lesser Pal. For
- Palatine Torus
- Metopism
- Lambdoid Ossicle
- Coronal Ossicle
- Epipterice Bone
- Ossicle at Asterion
- Parietal Notch Bone
- Fronto-temporo Articulation
- Parietal Foramen
- Access Infraorb. For
- Zygomat. Facial. For
- Frontal. For
- Foramen of Huschke
- Auditory Torus
- Mandibular Torus
- Torus Maxillares
- Precondylar Tubercle
- Foramen Ovale
- Supra-Orbital Foramen
- Postcondylar facet
- Foramen Spinosum
- Posterior Cond. Canal
- Condylar Facet
- Mastoid Foramen
- Ant. Ethmoid Foramen
- Post. Ethmoid Foramen
- Anterior Condylar Canal

753 OLR00

Skeleton Recording Sheet (Adult)

53.

left

right

Femur

FeL1 Max. L	478	473
FeL2 Obl. L		
FeD1 A-P Subtroch DI		
FeD2 M-L Subtroch DI		
FeDs Max. DI Head		
C Midshaft Circ.		
FeEI Bicond Width		

Tibia

TiL1 Max. L	393	386
TiB1 Bicond Width		
TiD1 A-P DI. Nut. For		
TiD2 M-L DI. Nut. For		

Fibula

FiL1 Max. L		
-------------	--	--

Humerus

HuL1 Max. L	330	332
HuD5 Max. DI Head		
HC Midshaft Circ		

Radius

RaL1 Max. L	252	259
-------------	-----	-----

Ulna

UiL1 Max. L		
-------------	--	--

Clavicle

CiL1 Max. L		
-------------	--	--

1. Site Name OLR 00
2. Date of Record

19	11	11
----	----	----
3. Period _____
4. Skeleton Number

754				
-----	--	--	--	--
5. Age 18m ± 6 months
6. Preservation (tick one) Excellent Good Poor Destroyed
7. Summary of Pathological Conditions None observed.

Diagram of Bones Present 1

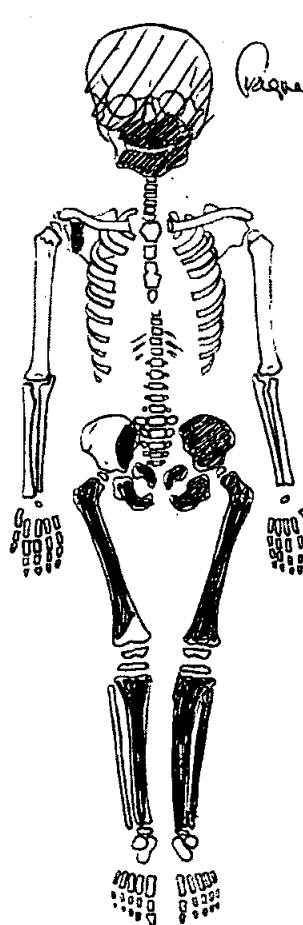
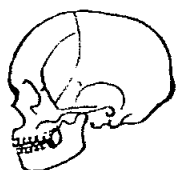

Present

Juvenile Age Estimation

8. Epiphyseal union > 12 months < 3-4 yrs.
9. Dental Development 18m ± 6 months

Postcranial Measurements

	L	R		L	R
10. Humerus Length			11. Femur Length	137	
12. Ulna Length			13. Ilium Length		
14. Radius Length			15. Fibula Length		
16. Tibia Length		109			

17. Comments haz. bone age 1.5 - 2.5 yrs

Dentition

18. Permanent

/ = Lost PM X = Lost AM B = Broken C = Caries A = Abscess NP = Not Present
 R = Root Only U = Unerupted E = Erupting PE = Partial Eruption PU = Pulp Exposed
 - = Jaw Not Present

19. Loose Teeth

Deciduous

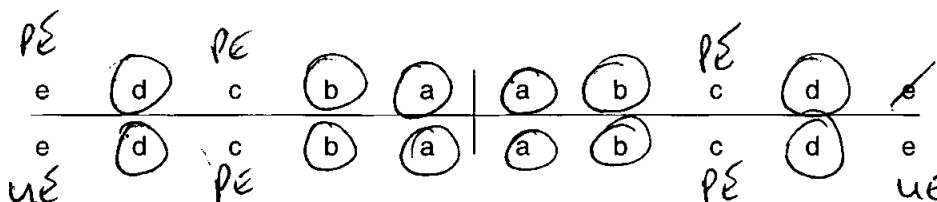

20. Bite

Overbite Underbite Edge to Edge

21. Dental Hyoplasia

P = Pit L = Line G = Groove

Deciduous

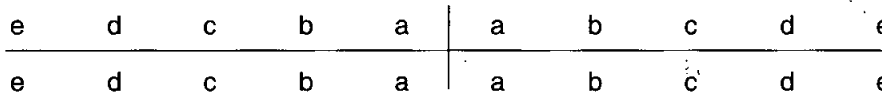

22. Calculus (Brothwell 1981)

Position

- O = Occlusal
- D = Distal
- L = Lingual
- B = Buccal
- M = Mesial
- A = All sides

Severity

- F = Flecks
- S = Slight
- ME = Medium
- H = Heavy

23. Periodontal Disease (Brothwell 1981)

- S = Slight
- M = medium
- C = Considerable

24. Caries (Lukacs 1989)

Small Medium Large

Occusal
Mesial
Distal
Buccal / Labial
Lingual
Multiple

1. Site Name OLR 00

2. Date of Record 17 01 01

3. Period P-M

4. Skeleton Number 755

5. Age 2-2.5 yrs

6. Preservation (tick one) Excellent Good Poor Destroyed

7. Summary of Pathological Conditions Non observed

Diagram of Bones Present 1

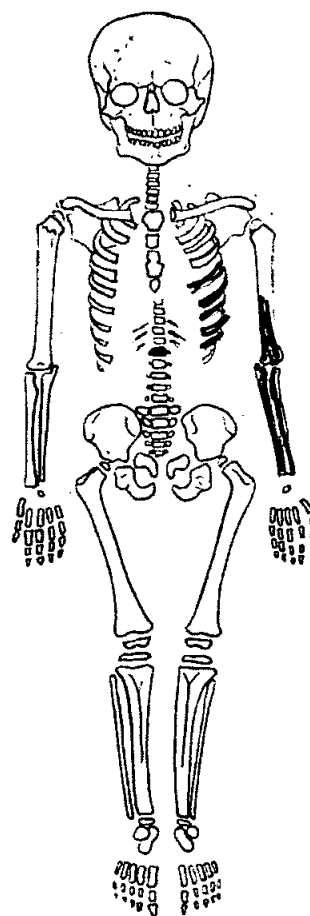
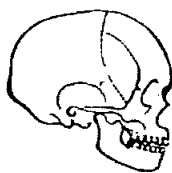
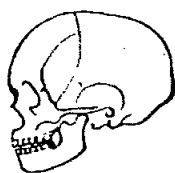

Juvenile Age Estimation

8. Epiphyseal union older than 1 yr

9. Dental Development Longbone length: 2-2.5 yrs

Postcranial Measurements	L (mm)	R		L	R
10. Humerus Length	<input type="text"/>	<input type="text"/>	11. Femur Length	<input type="text"/>	<input type="text"/>
12. Ulna Length	<u>105.54</u>	<input type="text"/>	13. Ilium Length	<input type="text"/>	<input type="text"/>
14. Radius Length	<input type="text"/>	<input type="text"/>	15. Fibula Length	<input type="text"/>	<input type="text"/>
16. Tibia Length	<input type="text"/>	<input type="text"/>			

17. Comments

75b

1. Site Name OLL 00

2. Date of Record 24 1 1

3. Period

4. Skeleton Number 75b 5. Age MA PA

6. Sex (tick one) Male Female Unidentified (30-40)

7. Stature 158 ± 3.55 cm

8. Preservation (tick one) Excellent Good Poor Destroyed

9. Summary of Pathological Conditions Additional Lumbar Vertebrae
Congenital deformity of sacrum + L5
Spina bifida occulta S3 → S5

10. Diagram of Bones Present 1

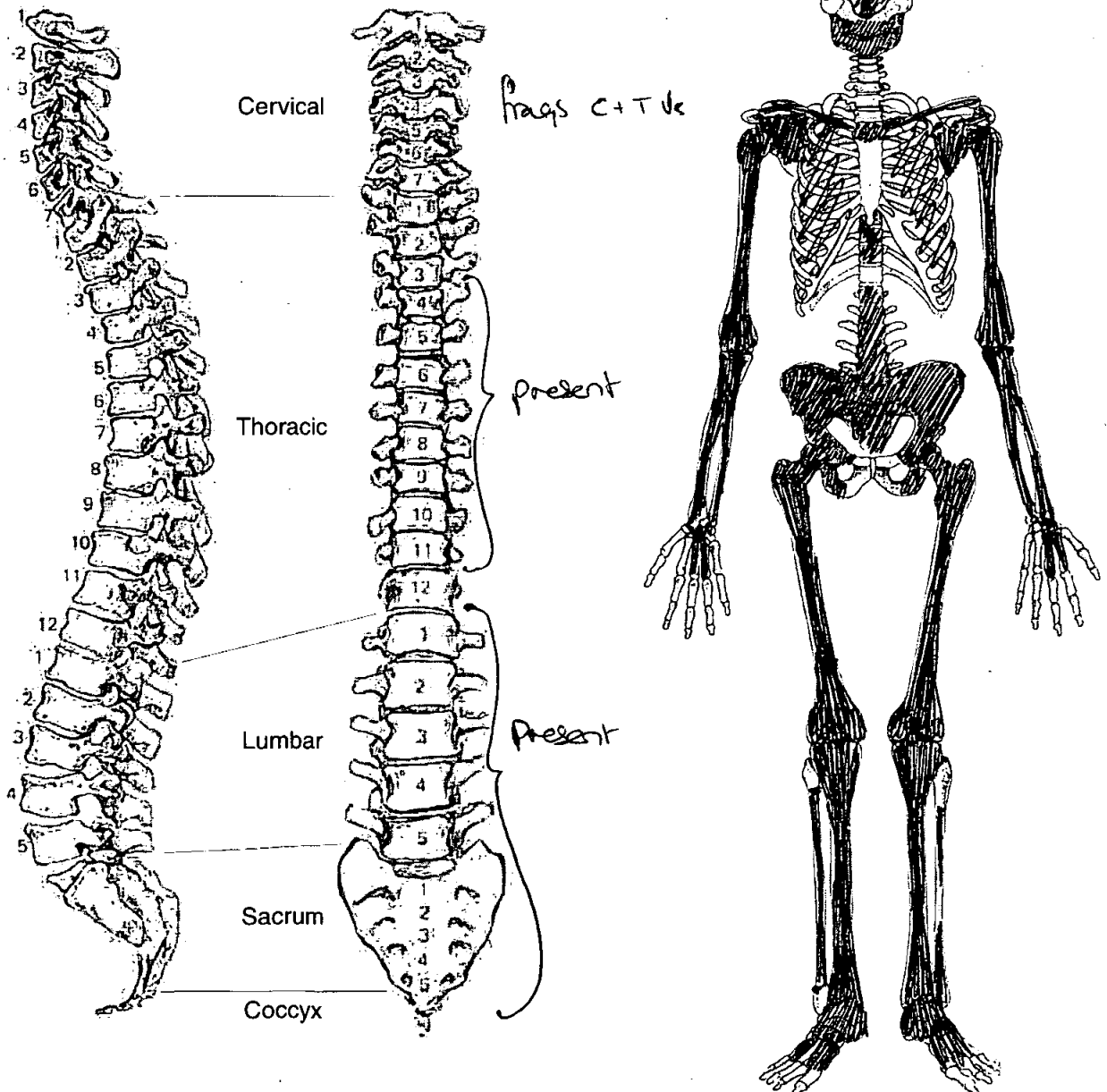

Adult Age Estimation

- 13. Epiphyseal Fusion 25-29+
- 14. Dental Eruption and Development 18+
- 15. Dental Attrition $\frac{18}{17}$ only surviving
- 16. Pubic Symphyses NP
 - a. Todd (♂ & ♀)
 - b. McKern & Stewart (♂)
 - c. Gilbert and McKern (♀)
 - d. Suchey Brooks (♂ & ♀)
- 17. Sternal End of Ribs
- 18. Cranial Suture Closure
- 19. Ilium Auricular Surface 35-39
- 20. Degenerative Joint Disease None observed
- 21. Comments

Sexing

Skull

- 22. Supraorbital Ridges female
- 23. Mastoid Processes R = male L = female
- 24. Posterior Zygomatic Arch female
- 25. Nuchal Crest/Occipital Protuberance female
- 26. Anterior Mandible female
- 27. Orbital Rims female

Pelvis

28. Sciatic Notch

female

29. Subpubic Angle

NP

30. Subpubic Concavity

31. Ischio-Pubic Ramus

32. Ventral Arc

NP

33. Preauricular Sulcus

Male ~~NP~~

34. Obturator Foramen

NP

35. Pelvic Brim

female

36. Acetabulum

female

37. Ilium Auricular Surface

female

Sacrum

38. Segments

female

39. Morphology

female - congenital deformity

Sternum

Skeleton Recording Sheet (Adult)

Dentition

40. Permanent

/ = Lost PM X = Lost AM B = Broken C = Caries A = Abscess NP = Not Present
 R = Root Only U = Unerupted E = Erupting PE = Partial Eruption PU = Pulp Exposed
 - = Jaw Not Present

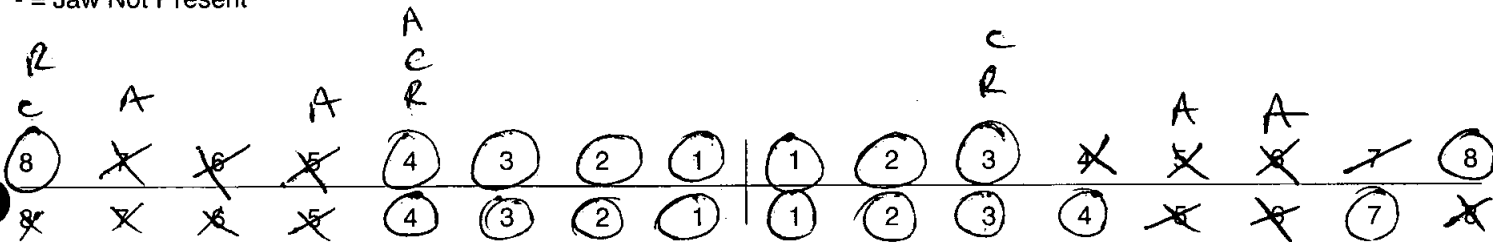

41. Bite

Overbite Underbite Edge to Edge

42. Molar Attrition

M1

M2

M3

Mandible

Maxilla

Left

Right

Left

Right

M1

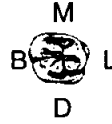
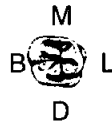

M2



M3



43. Dental Hyoplasia

P = Pit L = Line G = Groove

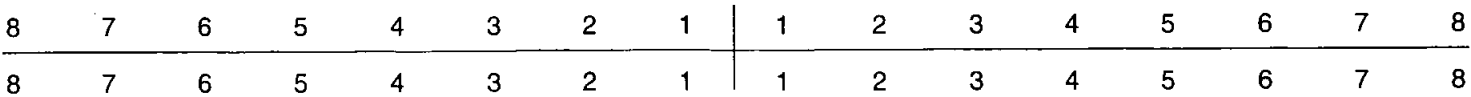

44. Calculus (Brothwell 1981)

Position

- O = Occlusal
- D = Distal
- L = Lingual
- B = Buccal
- M = Mesial
- A = All sides

Severity

- F = Flecks
- S = Slight
- ME = Medium
- H = Heavy

								<i>SA</i>								
8	7	6	5	4	3	2	1	1	2	3	4	5	6	7	8	SA
8	7	6	5	4	3	2	1	1	2	3	4	5	6	7	8	
								SA → MEA								

45. Periodontal Disease (Brothwell 1981)

- S = Slight
- M = medium
- C = Considerable

46. Caries (Lukacs 1989)

Small Medium Large

Occusal
Mesial
Distal
Buccal / Labial
Lingual
Multiple 4813

47. Abscess

Internal Drain 17
External Drain 21 54156

48. Dental Anomalies

.....

.....

.....

.....

.....

49. Metrical Data

Femoral Head Diameter >48mm = ♂, <43mm = ♀	L 41.7	R 42.2
Femoral Bicondylar Width >76mm = ♂, <74mm = ♀	L	R
Humerus Head Diameter >47mm = ♂, <43mm = ♀	L	R
Radius Head Diameter >23mm = ♂, <21mm = ♀	L	R
Scapula Glenoid Cavity Width >26.6mm = ♂, <26.1mm = ♀	L	R
Clavicle maximum Length >150mm = ♂, <133mm = ♀	L	R

50. Cranial Non-metrics

- Highest Nuchal Line
- Ossicle at Lambda
- Bregmatic Bone
- Access. Lesser Pal. For
- Palatine Torus
- Metopism
- Lambdoid Ossicle *L Present*
- Coronal Ossicle
- Epipteric Bone
- Ossicle at Asterion
- Parietal Notch Bone
- Fronto-temporo Articulation
- Parietal Foramen *R. Present*
- Access Infraorb. For
- Zygomat. Facial. For
- Frontal. For
- Foramen of Huschke
- Auditory Torus
- Mandibular Torus
- Torus Maxillares
- Precondylar Tubercle
- Foramen Ovale
- Supra-Orbital Foramen
- Postcondylar facet
- Foramen Spinosum
- Posterior Cond. Canal
- Condylar Facet
- Mastoid Foramen
- Ant. Ethmoid Foramen
- Post. Ethmoid Foramen
- Anterior Condylar Canal

Skeleton Recording Sheet (Adult)

53.

left

right

Femur

FeL1 Max. L

414

410

FeL2 Obl. L

FeD1 A-P Subtroch DI

FeD2 M-L Subtroch DI

FeDs Max. DI Head

C Midshaft Circ.

FeEI Bicond Width

Tibia

TiL1 Max. L

340

342

TiB1 Bicond Width

TiD1 A-P DI. Nut. For

TiD2 M-L DI. Nut. For

Fibula

FiL1 Max. L

Humerus

HuL1 Max. L

HuD5 Max. DI Head

HC Midshaft Circ

Radius

RaL1 Max. L

Ulna

UiL1 Max. L

Clavicle

CiL1 Max. L

55. Pathological Distribution

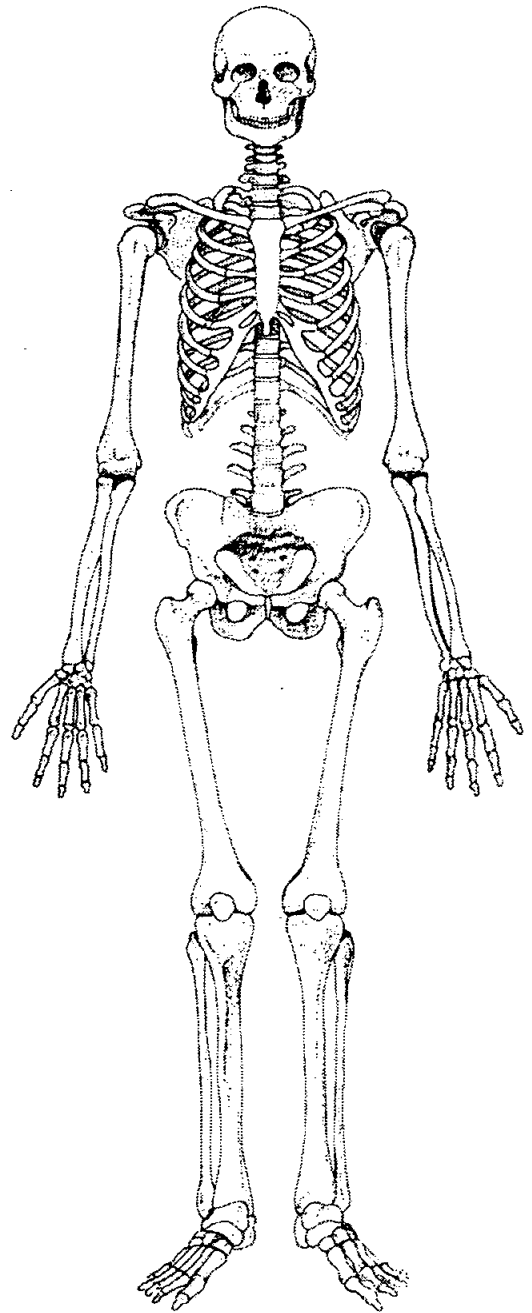
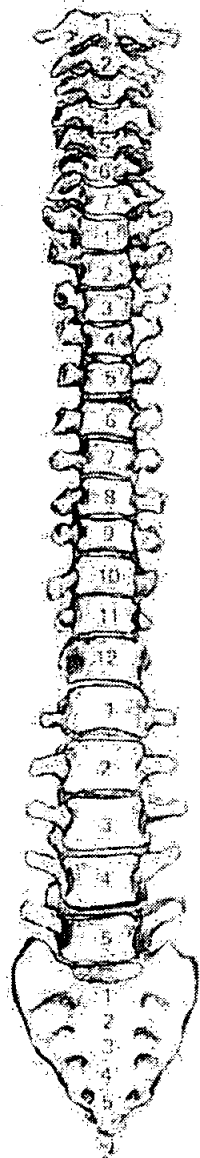
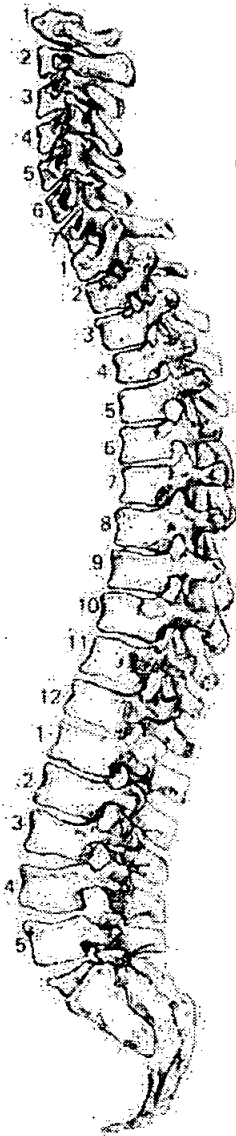

56. Pathological Description

.....
 Congenital deformity of Sacrum + L5:
 cleft in body (anterior half only) of S1, extending
 to S3 + causing a right sided scoliosis of
 Sacral Vertebrae 1 -> 4.
 Compensatory deformity of L5 - Left side of
 body 'compressed' so that scoliosis is corrected
 by L4

57. Spinal Joint Disease (for key and recording method see over)

		1	2	3	4	5	6	7	8	9	10
C1	OP PO SN EB										
C2	OP PO SN EB										
C3	OP PO SN EB										
C4	OP PO SN EB										
C5	OP PO SN EB										
C6	OP PO SN EB										
C7	OP PO SN EB										
T1	OP PO SN EB										
T2	OP PO SN EB										
T3	OP PO SN EB										
T4	OP PO SN EB										
T5	OP PO SN EB	✓	✓								
T6	OP PO SN EB										
T7	OP PO SN EB										
T8	OP PO SN EB										
T9	OP PO SN EB										
T10	OP PO SN EB	✓	✓	→ deep lesion posterior body							
T11	OP PO SN EB										
T12	OP PO SN EB										
L1	OP PO SN EB										
L2	OP PO SN EB										
L3	OP PO SN EB										
L4	OP PO SN EB										
L5	OP PO SN EB	Compression of L. Side of body (See 'Pathology')									

1. Site Name OLR 00
 2. Date of Record 18 01 01
 3. Period P-M
 4. Skeleton Number 757
 5. Age 13-14
 6. Preservation (tick one) Excellent Good Poor Destroyed

7. Summary of Pathological Conditions
~~Tuberculosis~~ Tuberculosis

Diagram of Bones Present 1

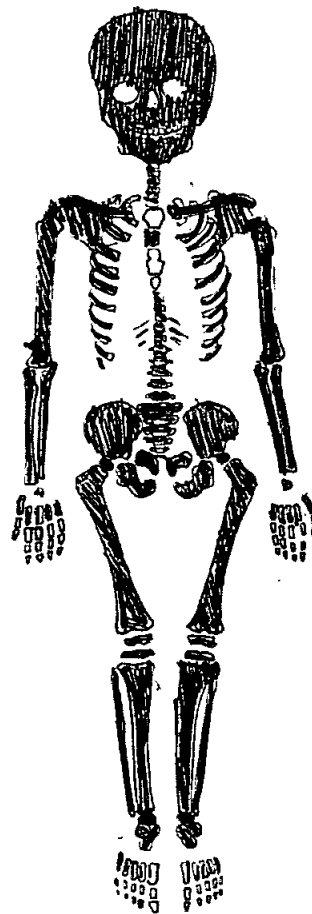
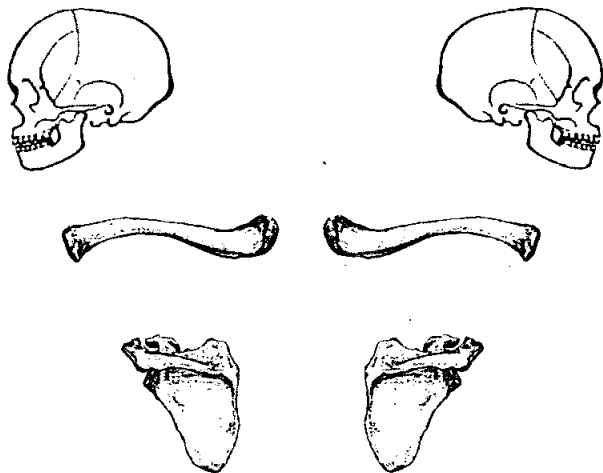

All present & complete. There are 6 lumbar vertebrae present.

Juvenile Age Estimation

8. Epiphyseal union 8-15
 9. Dental Development 13-14?

Postcranial Measurements

	L	R		L	R
10. Humerus Length	250	245	11. Femur Length	335	332
12. Ulna Length	208	203	13. Ilium Length	293	290
14. Radius Length	182	182	15. Fibula Length		
16. Tibia Length	293	290			

17. Comments

Dentition

40. Permanent

/ = Lost PM X = Lost AM B = Broken C = Caries A = Abscess NP = Not Present
 R = Root Only U = Unerupted E = Erupting PE = Partial Eruption PU = Pulp Exposed
 - = Jaw Not Present

U	8	7	6	5	4	3	2	1	1	2	3	4	5	6	7	8	U
	8	7	X	5	4	3	2	1	1	2	3	4	5	6	7	8	U
U			A														

↓
External drain

41. Bite Overbite Underbite Edge to Edge

42. Molar Attrition

	Mandible				Maxilla			
	Left		Right		Left		Right	
M1	B M L D	B M L D	B M L D	B M L D	B M L D	B M L D	B M L D	B M L D
M2								
M3								

43. Dental Hyoplasia

P = Pit L = Line G = Groove

8	7	6	5	4	3	2	1	1	2	3	4	5	6	7	8
8	7	6	5	4	3	2	1	1	2	3	4	5	6	7	8

25. Abscess

Internal Drain
 External Drain

26. Dental Anomalies

.....

27. Pathological distribution

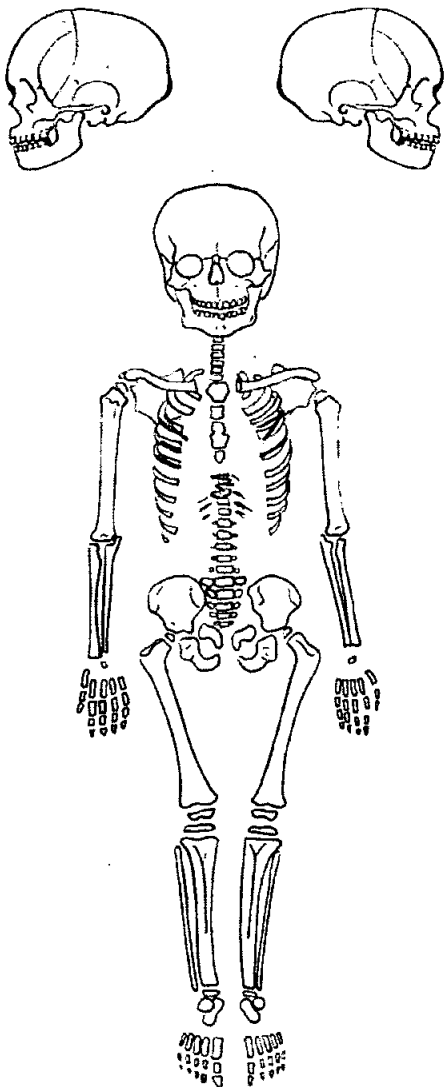

28. Pathological description

.....
 4 ribs - 3 left & 1 right has new bone formations on the visceral surface. The ~~left~~ lesions on the left ribs are active & the right side is healed.
 The Anterior part of T12 has a circular lytic lesion penetrating the vertebral body.
 T6-9 displays similar lesions on the anterior part of the bodies but here the lesions are more severe. The cortex has been destroyed exposing the trabecular structure which have become smoothed. The lesions extends to the internal part of the bodies.
 The new bone formations on the visceral surfaces of the ribs & the lytic lesions on the thoracic vertebral bodies are indicative of tuberculosis.

1. Site Name OLR 00

2. Date of Record

2	4
---	---

0	1
---	---

0	1
---	---

3. Period

4. Skeleton Number

7	5	9					
---	---	---	--	--	--	--	--

 5. Age

M	T	A
---	---	---

6. Sex (tick one) Male Female Unidentified 45+

7. Stature 158.83 ± 3.72 cm

8. Preservation (tick one) Excellent Good Poor Destroyed

9. Summary of Pathological Conditions Sacrocaudal LS
SJD

10. Diagram of Bones Present 1

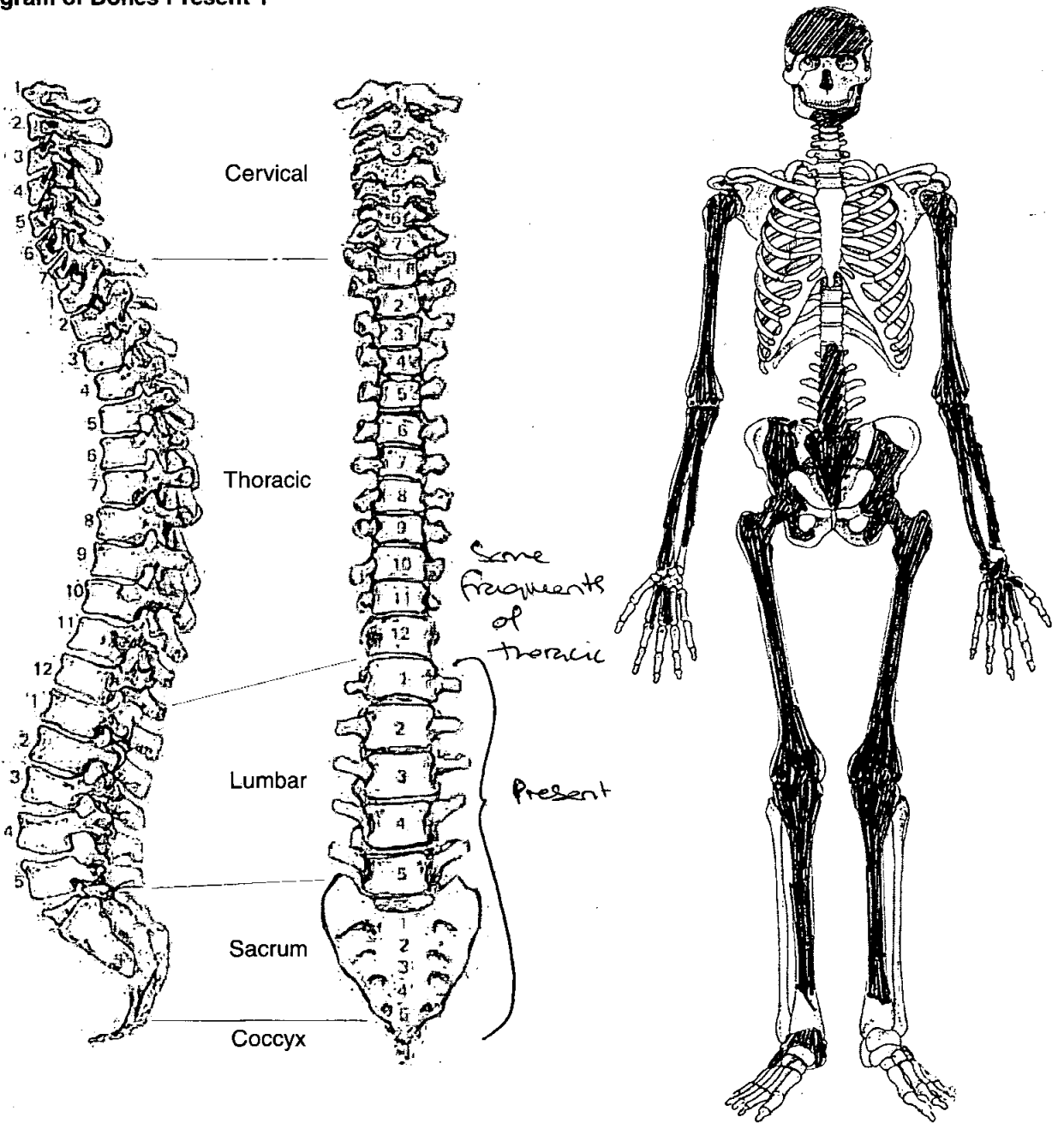

Adult Age Estimation

- 13. Epiphyseal Fusion 22-25+
- 14. Dental Eruption and Development NP (Edentulous)
- 15. Dental Attrition
- 16. Pubic Symphyses
- a. Todd (♂ & ♀)
- b. McKern & Stewart (♂)
- c. Gilbert and McKern (♀)
- d. Suchey Brooks (♂ & ♀)
- 17. Sternal End of Ribs
- 18. Cranial Suture Closure
- 19. Ilium Auricular Surface 45-49
- 20. Degenerative Joint Disease SJD
- 21. Comments

Sexing

Skull

- 22. Supraorbital Ridges female
- 23. Mastoid Processes NP female
- 24. Posterior Zygomatic Arch NP female
- 25. Nuchal Crest/Occipital Protuberance NP
- 26. Anterior Mandible female
- 27. Orbital Rims female

Pelvis

28. Sciatic Notch

female

29. Subpubic Angle

NP

30. Subpubic Concavity

31. Ischio-Pubic Ramus

32. Ventral Arc

33. Preauricular Sulcus

female

34. Obturator Foramen

Incomplete

35. Pelvic Brim

Incomplete

36. Acetabulum

female

37. Ilium Auricular Surface

female

Sacrum

38. Segments

②

sacralization L5, obscured S1

39. Morphology

female

Sternum

Dentition

40. Permanent

/ = Lost PM X = Lost AM B = Broken C = Caries A = Abscess NP = Not Present
 R = Root Only U = Unerupted E = Erupting PE = Partial Eruption PU = Pulp Exposed
 - = Jaw Not Present

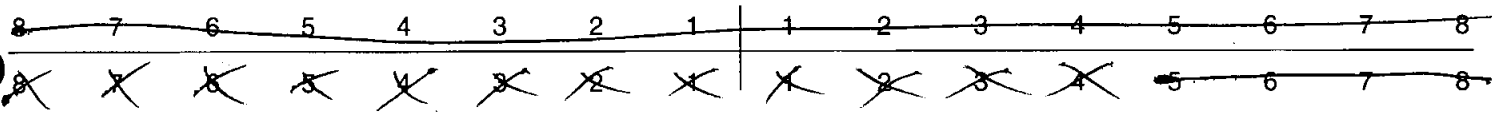

41. Bite

Overbite Underbite Edge to Edge

42. Molar Attrition

M1

M2

M3

Mandible

Maxilla

Left

Right

Left

Right



43. Dental Hyoplasia

P = Pit L = Line G = Groove

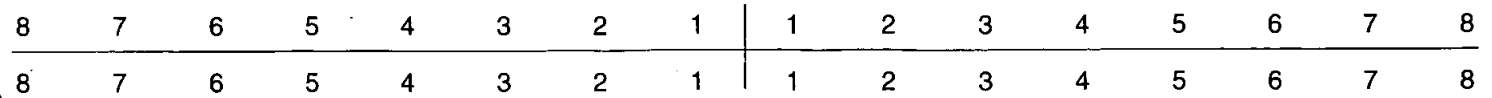

44. Calculus (Brothwell 1981)

Position

- O = Occlusal
- D = Distal
- L = Lingual
- B = Buccal
- M = Mesial
- A = All sides

Severity

- F = Flecks
- S = Slight
- ME = Medium
- H = Heavy

8	7	6	5	4	3	2	1	1	2	3	4	5	6	7	8
8	7	6	5	4	3	2	1	1	2	3	4	5	6	7	8

45. Periodontal Disease (Brothwell 1981)

- S = Slight
- M = medium
- C = Considerable

46. Caries (Lukacs 1989)

Small Medium Large

- Occlusal
- Mesial
- Distal
- Buccal / Labial
- Lingual
- Multiple

47. Abscess

- Internal Drain
- External Drain

48. Dental Anomalies

.....

.....

.....

.....

.....

49. Metrical Data

Femoral Head Diameter >48mm = ♂, <43mm = ♀	L 42.2	R 41.3
Femoral Bicondylar Width >76mm = ♂, <74mm = ♀	L	R
Humerus Head Diameter >47mm = ♂, <43mm = ♀	L	R
Radius Head Diameter >23mm = ♂, <21mm = ♀	L	R
Scapula Glenoid Cavity Width >26.6mm = ♂, <26.1mm = ♀	L	R
Clavicle maximum Length >150mm = ♂, <133mm = ♀	L	R

50. Cranial Non-metrics

- Highest Nuchal Line
- Ossicle at Lambda
- Bregmatic Bone
- Access. Lesser Pal. For
- Palatine Torus
- Metopism
- Lambdoid Ossicle
- Coronal Ossicle
- Epipterice Bone
- Ossicle at Asterion
- Parietal Notch Bone
- Fronto-temporo Articulation
- Parietal Foramen
- Access Infraorb. For
- Zygomat. Facial. For
- Frontal. For
- Foramen of Huschke
- Auditory Torus
- Mandibular Torus
- Torus Maxillares
- Precondylar Tubercle
- Foramen Ovale
- Supra-Orbital Foramen
- Postcondylar facet
- Foramen Spinosum
- Posterior Cond. Canal
- Condylar Facet
- Mastoid Foramen
- Ant. Ethmoid Foramen
- Post. Ethmoid Foramen
- Anterior Condylar Canal

OLR00

759

Skeleton Recording Sheet (Adult)

53.

left

right

Femur

FeL1 Max. L	424	
FeL2 Obl. L		
FeD1 A-P Subtroch DI		
FeD2 M-L Subtroch DI		
FeDs Max. DI Head		
C Midshaft Circ.		
FeEI Bicond Width		

Tibia

TiL1 Max. L		
TIB1 Bicond Width		
TiD1 A-P DI. Nut. For		
TiD2 M-L DI. Nut. For		

Fibula

FiL1 Max. L		
-------------	--	--

Humerus

HuL1 Max. L		
HuD5 Max. DI Head		
HC Midshaft Circ		

Radius

RaL1 Max. L		
-------------	--	--

Ulna

UiL1 Max. L		
-------------	--	--

Clavicle

CiL1 Max. L		
-------------	--	--

Skeleton Recording Sheet (Adult)

55. Pathological Distribution

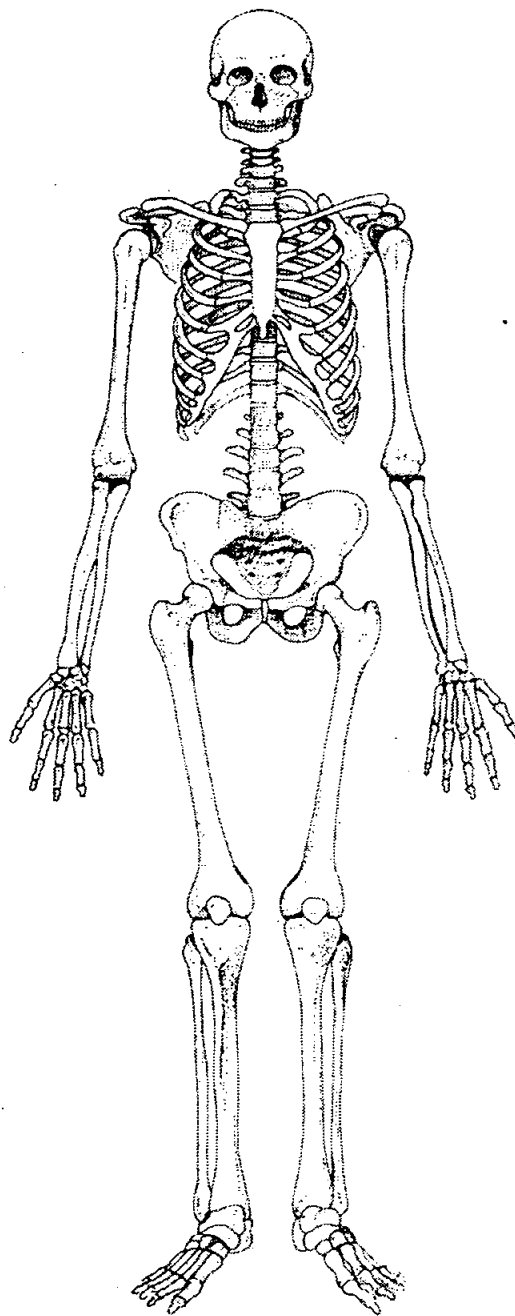
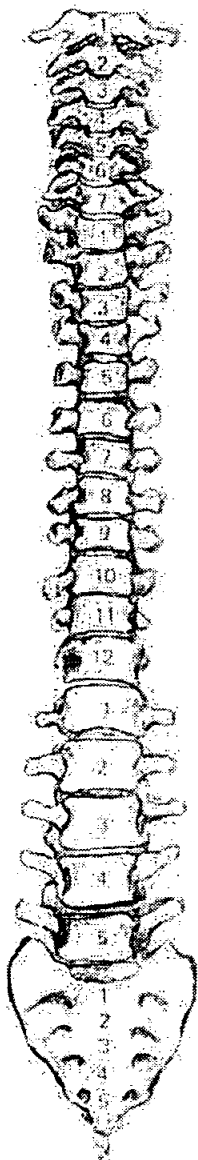
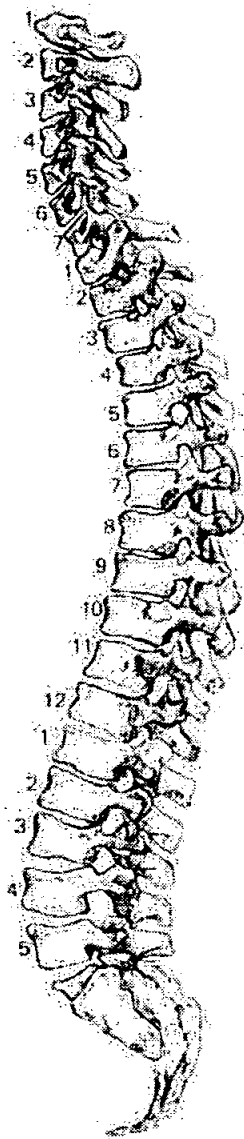

56. Pathological Description

Sacralization of L5:
Schmorl's nodes + shaft O.P.S. in succeeding
bodies of L1 -> L4

1. Site Name 042 00

2. Date of Record

17	01	01
----	----	----

3. Period

4. Skeleton Number

760				
-----	--	--	--	--

5. Age 3 1/2 - 4 1/2 yrs

6. Preservation (tick one) Excellent Good Poor Destroyed

7. Summary of Pathological Conditions None observed

Diagram of Bones Present 1

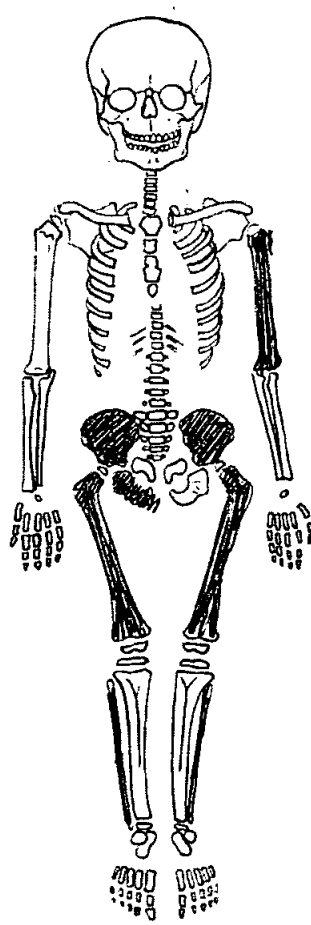
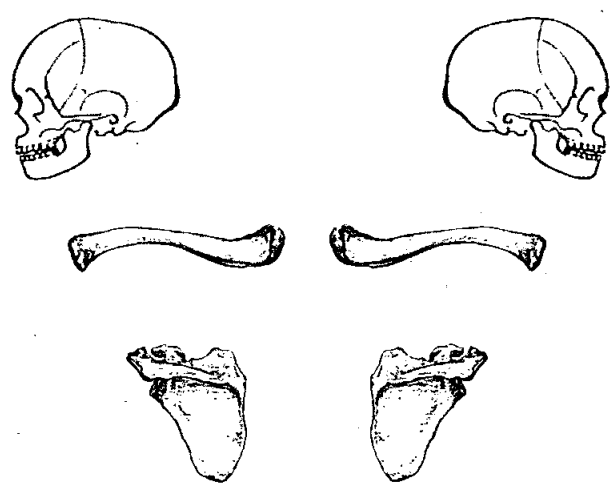

Juvenile Age Estimation

8. Epiphyseal union < 6-8 yrs

9. Dental Development NP

Postcranial Measurements	L	R		L	R
10. Humerus Length		143	11. Femur Length	180	181
12. Ulna Length			13. Ilium Length		
14. Radius Length			15. Fibula Length		
16. Tibia Length					

17. Comments L. bone length: 3.5 - 4.5 yrs

1. Site Name GLR 00

2. Date of Record 19 01 01

3. Period P-M

4. Skeleton Number 761

5. Age 5-6

6. Preservation (tick one) Excellent Good Poor Destroyed

7. Summary of Pathological Conditions

Rickets - Active

Diagram of Bones Present 1

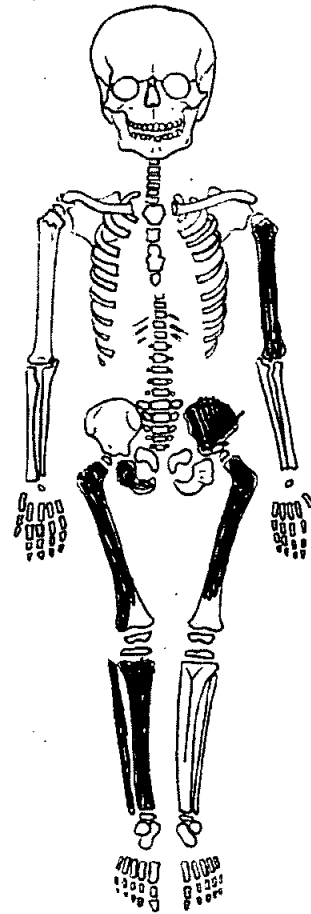
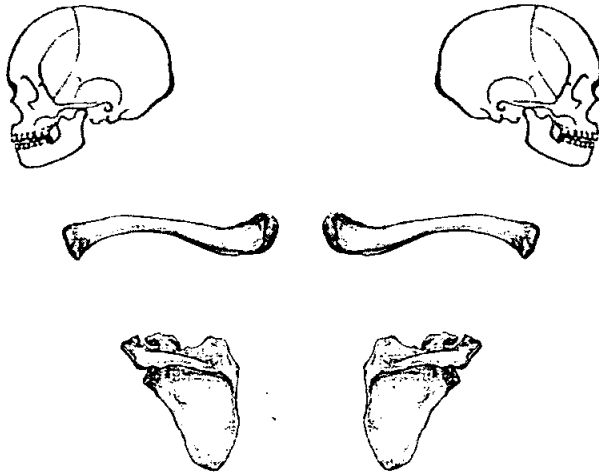

Juvenile Age Estimation

8. Epiphyseal union

9. Dental Development

10. Long bone length: 5-6 (Hoppa 1991)

Postcranial Measurements	L	R	L	R
10. Humerus Length		<u>181</u>		
12. Ulna Length				
14. Radius Length				
16. Tibia Length		<u>198</u>		
11. Femur Length				
13. Ilium Length				
15. Fibula Length				

17. Comments

25. Abscess

Internal Drain
External Drain

26. Dental Anomalies

.....
.....
.....
.....
.....

27. Pathological distribution

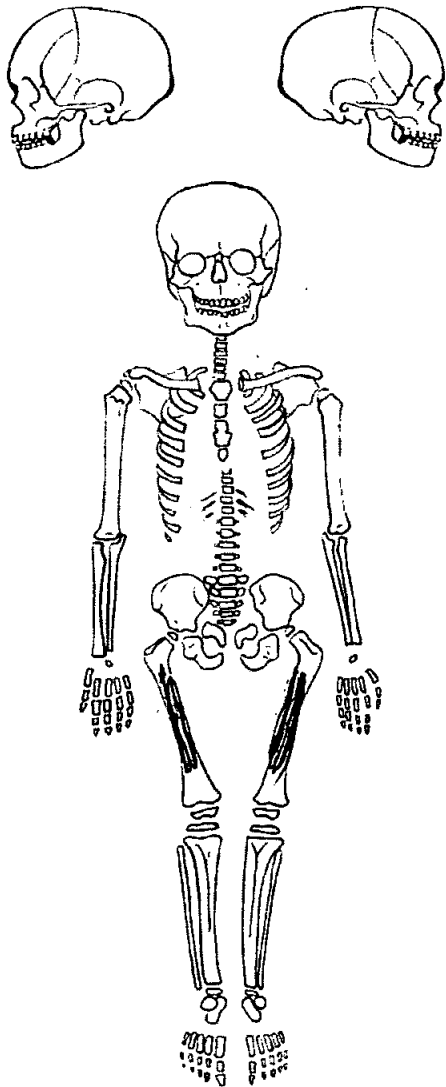

28. Pathological description

Severe anterior bowing of
the femora.
Vitamin D deficiency =
Rickets

.....
.....
.....
.....
.....
.....
.....
.....
.....
.....
.....
.....
.....
.....
.....
.....
.....
.....
.....
.....

1. Site Name 02000

2. Date of Record

0	2	1
---	---	---

0	1
---	---

3. Period

4. Skeleton Number

						7	6	6
--	--	--	--	--	--	---	---	---

 5. Age

3	5
---	---

6. Sex (tick one) Male Female Unidentified

7. Stature 164.04 ± 2.99 cm

8. Preservation (tick one) Excellent Good Poor Destroyed

9. Summary of Pathological Conditions *Incredibly dirty as slimes so quick job.*

10. Diagram of Bones Present 1

All Present

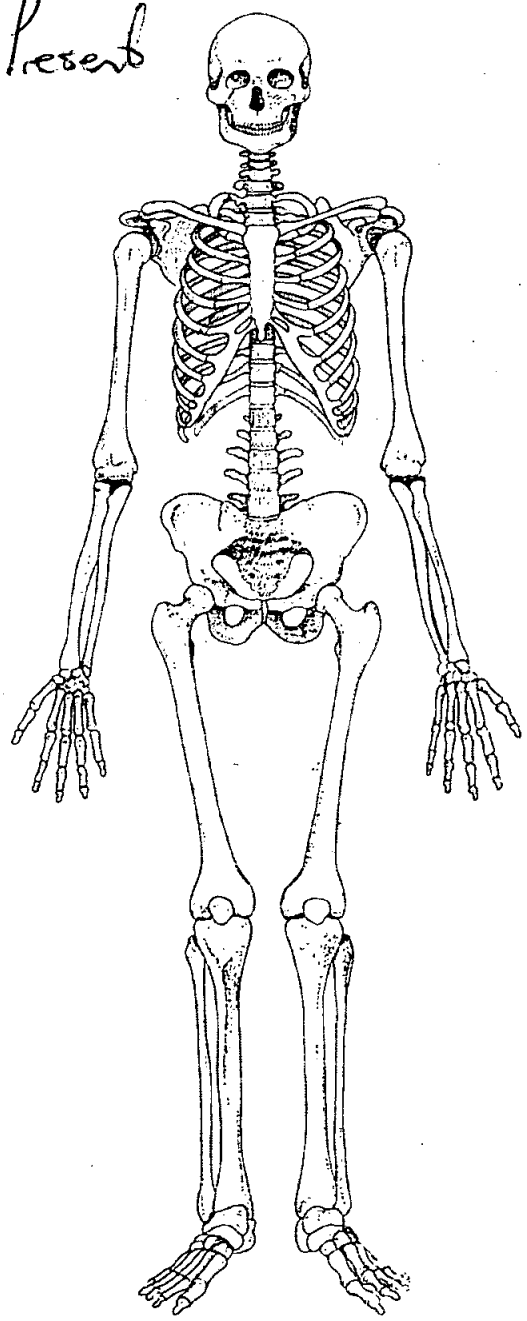
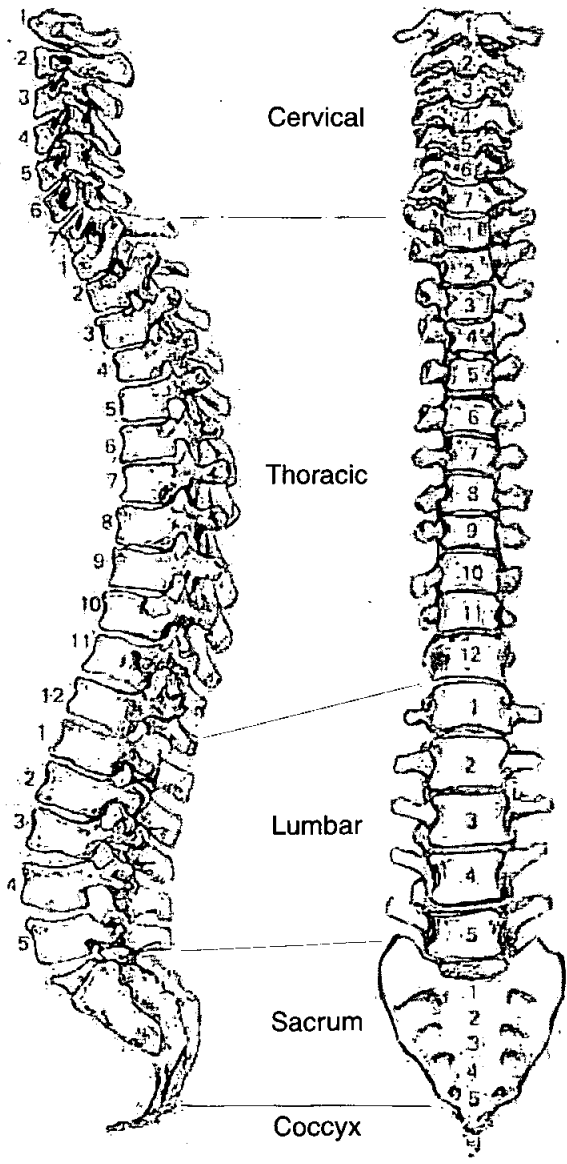

Adult Age Estimation

13. Epiphyseal Fusion

25+

14. Dental Eruption and Development

25+

15. Dental Attrition

35-45

16. Pubic Symphyses

a. Todd (♂ & ♀)

35-39

b. McKern & Stewart (♂)

c. Gilbert and McKern (♀)

d. Suchey Brooks (♂ & ♀)

35.2

17. Sternal End of Ribs

18. Cranial Suture Closure

Early open

19. Ilium Auricular Surface

40-44

20. Degenerative Joint Disease

21. Comments

Sexing

Skull

22. Supraorbital Ridges

M

23. Mastoid Processes

F

24. Posterior Zygomatic Arch

25. Nuchal Crest/Occipital Protuberance

M?

26. Anterior Mandible

M

27. Orbital Rims

M

Pelvis

28. Sciatic Notch

M

29. Subpubic Angle

M

30. Subpubic Concavity

M

31. Ischio-Pubic Ramus

M?

32. Ventral Arc

F

33. Preauricular Sulcus

34. Obturator Foramen

M

35. Pelvic Brim

F

36. Acetabulum

M

37. Ilium Auricular Surface

M?

Sacrum

38. Segments

39. Morphology

Sternum

Dentition

40. Permanent

/ = Lost PM X = Lost AM B = Broken C = Caries A = Abscess NP = Not Present
 R = Root Only U = Unerupted E = Erupting PE = Partial Eruption PU = Pulp Exposed
 - = Jaw Not Present

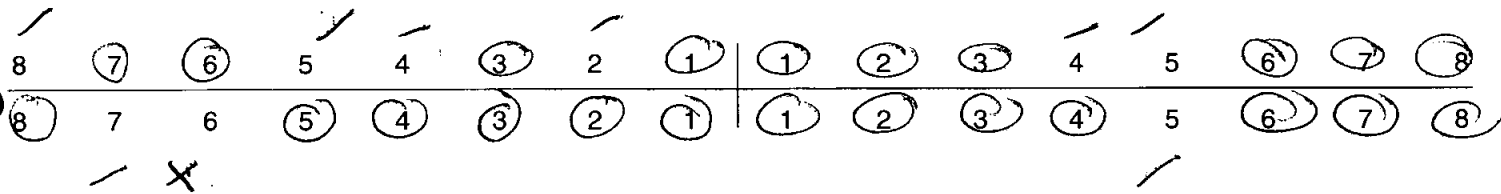

41. Bite Overbite Underbite Edge to Edge

42. Molar Attrition M1 M2 M3

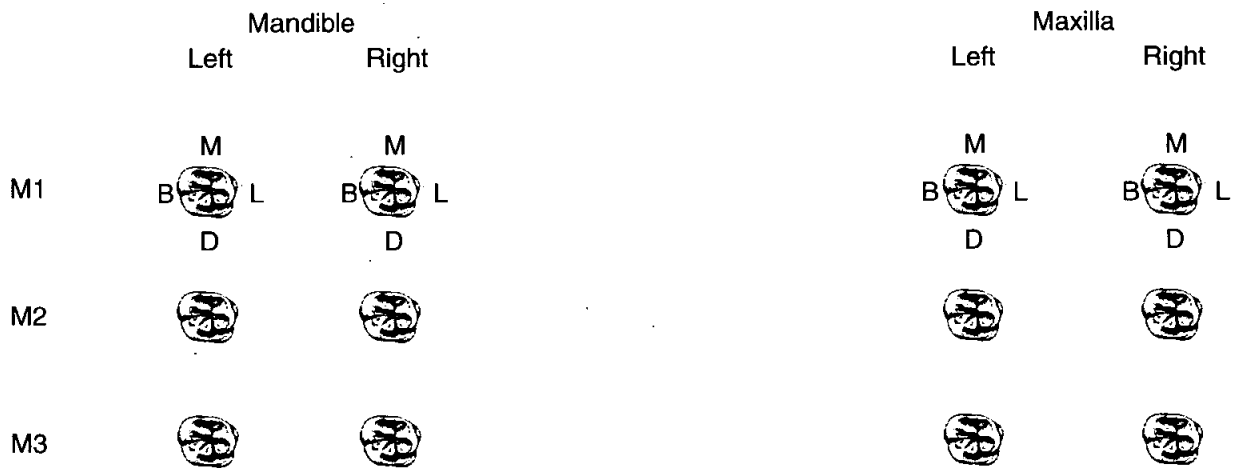

43. Dental Hyoplasia

P = Pit L = Line G = Groove

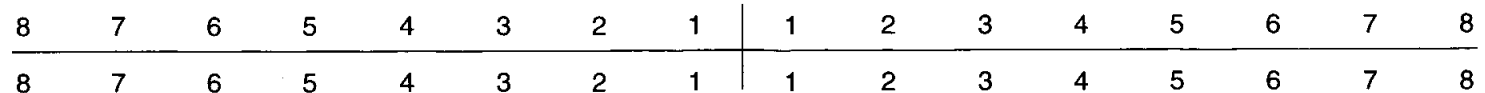

49. Metrical Data

Femoral Head Diameter >48mm = ♂, <43mm = ♀	L 40.5	R 40.4
Femoral Bicondylar Width >76mm = ♂, <74mm = ♀	L	R
Humerus Head Diameter >47mm = ♂, <43mm = ♀	L	R
Radius Head Diameter >23mm = ♂, <21mm = ♀	L	R
Scapula Glenoid Cavity Width >26.6mm = ♂, <26.1mm = ♀	L	R
Clavicle maximum Length >150mm = ♂, <133mm = ♀	L	R

50. Cranial Non-metrics

- Highest Nuchal Line
- Ossicle at Lambda
- Bregmatic Bone
- Access. Lesser Pal. For
- Palatine Torus
- Metopism
- Lambdoid Ossicle
- Coronal Ossicle
- Epipteric Bone
- Ossicle at Asterion
- Parietal Notch Bone
- Fronto-temporo Articulation
- Parietal Foramen
- Access Infraorb. For
- Zygomat. Facial. For
- Frontal. For
- Foramen of Huschke
- Auditory Torus
- Mandibular Torus
- Torus Maxillares
- Precondylar Tubercle
- Foramen Ovale
- Supra-Orbital Foramen
- Postcondylar facet
- Foramen Spinosum
- Posterior Cond. Canal
- Condylar Facet
- Mastoid Foramen
- Ant. Ethmoid Foramen
- Post. Ethmoid Foramen
- Anterior Condylar Canal

Skeleton Recording Sheet (Adult)

53.

left

right

Femur

- FeL1 Max. L
- FeL2 Obl. L
- FeD1 A-P Subtroch DI
- FeD2 M-L Subtroch DI
- FeDs Max. DI Head
- C Midshaft Circ.
- FeE1 Bicond Width

442

432

Tibia

- TiL1 Max. L
- TiB1 Bicond Width
- TiD1 A-P DI. Nut. For
- TiD2 M-L DI. Nut. For

355

Fibula

- FiL1 Max. L

--

--

Humerus

- HuL1 Max. L
- HuD5 Max. DI Head
- HC Midshaft Circ

Radius

- RaL1 Max. L

--

--

Ulna

- UiL1 Max. L

--

--

Clavicle

- CiL1 Max. L

--

--

1. Site Name 04200

2. Date of Record

18	01	01
----	----	----

3. Period

4. Skeleton Number

					7	6	8
--	--	--	--	--	---	---	---

 5. Age 25-29

6. Sex (tick one) Male Female Unidentified

7. Stature 166.21 ± 3.55 cm

8. Preservation (tick one) Excellent Good FAIR Poor Destroyed

9. Summary of Pathological Conditions

.....

.....

10. Diagram of Bones Present 1

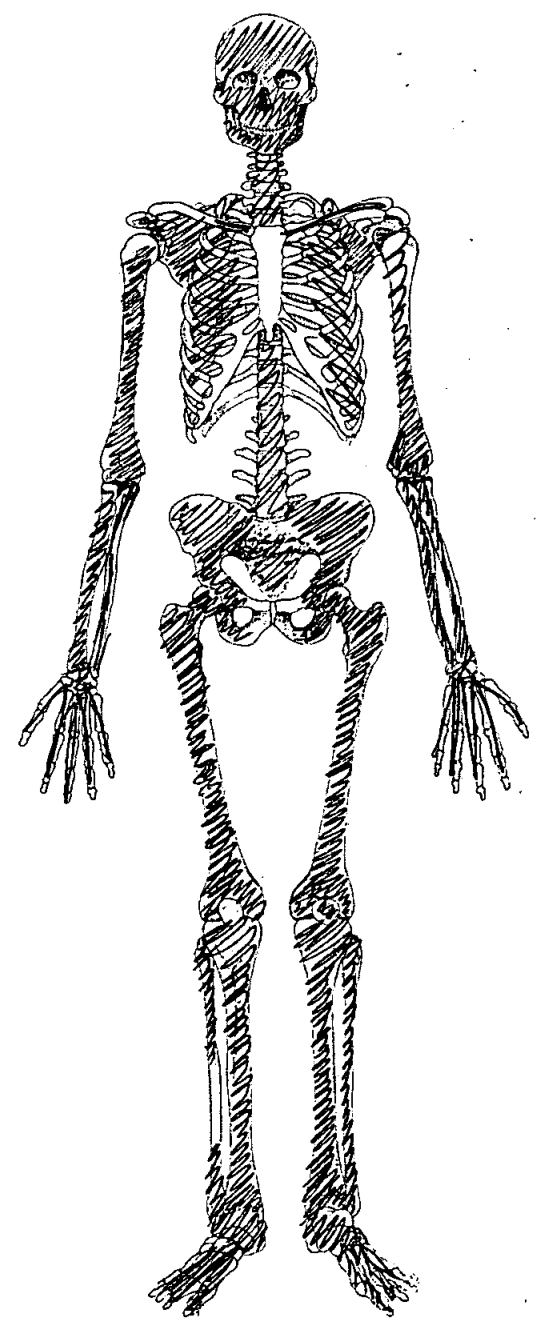
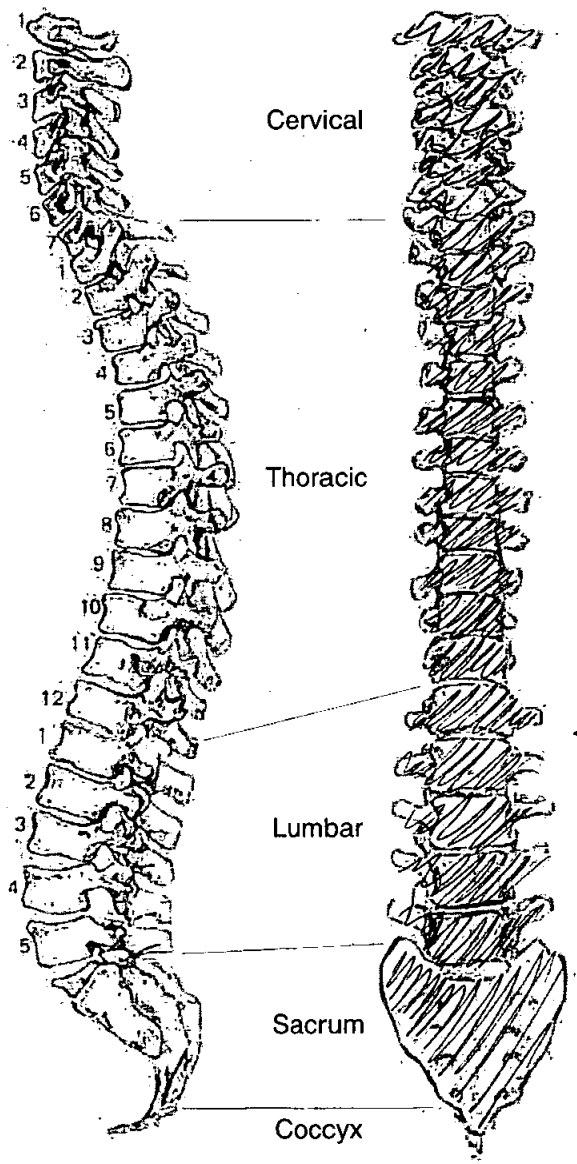

Adult Age Estimation

- 13. Epiphyseal Fusion 28+
- 14. Dental Eruption and Development 25
- 15. Dental Attrition 18-25
- 16. Pubic Symphyses
 - a. Todd (♂ & ♀)
 - b. McKern & Stewart (♂)
 - c. Gilbert and McKern (♀)
 - d. Suchey Brooks (♂ & ♀)
- 17. Sternal End of Ribs
- 18. Cranial Suture Closure FAIRLY OPEN
- 19. Ilium Auricular Surface 25-29
- 20. Degenerative Joint Disease
- 21. Comments

Sexing

Skull

- 22. Supraorbital Ridges F
- 23. Mastoid Processes F
- 24. Posterior Zygomatic Arch M
- 25. Nuchal Crest/Occipital Protuberance M?
- 26. Anterior Mandible F
- 27. Orbital Rims F

Pelvis

28. Sciatic Notch

F

29. Subpubic Angle

/

30. Subpubic Concavity

F

31. Ischio-Pubic Ramus

/

32. Ventral Arc

33. Preauricular Sulcus

F

34. Obturator Foramen

35. Pelvic Brim

F

36. Acetabulum

F

37. Ilium Auricular Surface

F

Sacrum

38. Segments

39. Morphology

F

Sternum

Dentition

40. Permanent

/ = Lost PM X = Lost AM B = Broken C = Caries A = Abscess NP = Not Present
 R = Root Only U = Unerupted E = Erupting PE = Partial Eruption PU = Pulp Exposed
 - = Jaw Not Present

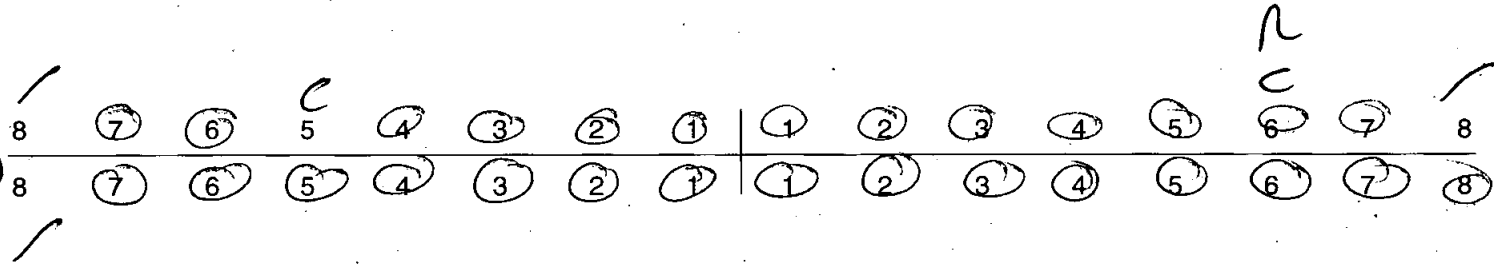

41. Bite

Overbite Underbite Edge to Edge

42. Molar Attrition

M1

M2

M3

Mandible

Maxilla

Left

Right

Left

Right



43. Dental Hyoplasia

P = Pit L = Line G = Groove

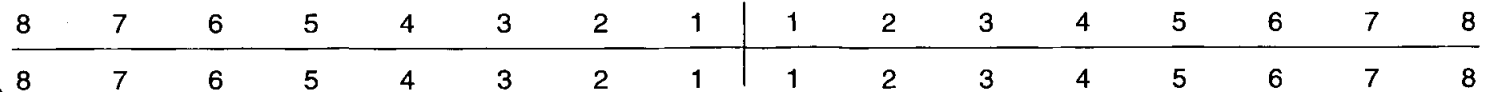

44. Calculus (Brothwell 1981)

Position

- O = Occlusal
- D = Distal
- L = Lingual
- B = Buccal
- M = Mesial
- A = All sides

Severity

- F = Flecks
- S = Slight
- ME = Medium
- H = Heavy

8	7	6	5	4	3	2	1	1	2	3	4	5	6	7	8
8	7	6	5	4	3	2	1	1	2	3	4	5	6	7	8

45. Periodontal Disease (Brothwell 1981)

- S = Slight
- M = medium
- C = Considerable

46. Caries (Lukacs 1989)

Small Medium Large

Occlusal		61
Mesial		
Distal		15
Buccal / Labial		
Lingual		
Multiple		

47. Abscess

Internal Drain	
External Drain	

48. Dental Anomalies

.....

.....

.....

.....

.....

49. Metrical Data

Femoral Head Diameter >48mm = ♂, <43mm = ♀	L 40.1	R 40.0
Femoral Bicondylar Width >76mm = ♂, <74mm = ♀	L	R
Humerus Head Diameter >47mm = ♂, <43mm = ♀	L	R
Radius Head Diameter >23mm = ♂, <21mm = ♀	L	R
Scapula Glenoid Cavity Width >26.6mm = ♂, <26.1mm = ♀	L	R
Clavicle maximum Length >150mm = ♂, <133mm = ♀	L	R

50. Cranial Non-metrics

- Highest Nuchal Line
- Ossicle at Lambda
- Bregmatic Bone
- Access. Lesser Pal. For
- Palatine Torus
- Metopism
- Lambdoid Ossicle
- Coronal Ossicle
- Epipterice Bone
- Ossicle at Asterion
- Parietal Notch Bone
- Fronto-temporo Articulation
- Parietal Foramen
- Access. Infraorb. For
- Zygomat. Facial. For
- Frontal. For
- Foramen of Huschke
- Auditory Torus
- Mandibular Torus
- Torus Maxillares
- Precondylar Tubercle
- Foramen Ovale
- Supra-Orbital Foramen
- Postcondylar facet
- Foramen Spinosum
- Posterior Cond. Canal
- Condylar Facet
- Mastoid Foramen
- Ant. Ethmoid Foramen
- Post. Ethmoid Foramen
- Anterior Condylar Canal

53.

left

right

Femur

- FeL1 Max. L
- FeL2 Obl. L
- FeD1 A-P Subtroch DI
- FeD2 M-L Subtroch DI
- FeDs Max. DI Head
- C Midshaft Circ.
- FeE1 Bicond Width

left	right
245	445

Tibia

- TiL1 Max. L
- TiB1 Bicond Width
- TiD1 A-P DI. Nut. For
- TiD2 M-L DI. Nut. For

left	right
369	366

Fibula

- FIL1 Max. L

left	right

Humerus

- HuL1 Max. L
- HuD5 Max. DI Head
- HC Midshaft Circ

left	right
298	

Radius

- RaL1 Max. L

left	right
	243

Ulna

- UiL1 Max. L

left	right
248	249

Clavicle

- CiL1 Max. L

left	right

1. Site Name OLR 00

2. Date of Record 19 11 11

3. Period _____

4. Skeleton Number 774

5. Age MTA
(40⁺)

6. Sex (tick one) Male Female Unidentified

7. Stature 175.35 ± 2.99 cm

8. Preservation (tick one) Excellent Good Poor Destroyed
But Slimy

9. Summary of Pathological Conditions
Severe SLD
Neoplastic lesion L. femur (osteoma?)

10. Diagram of Bones Present 1

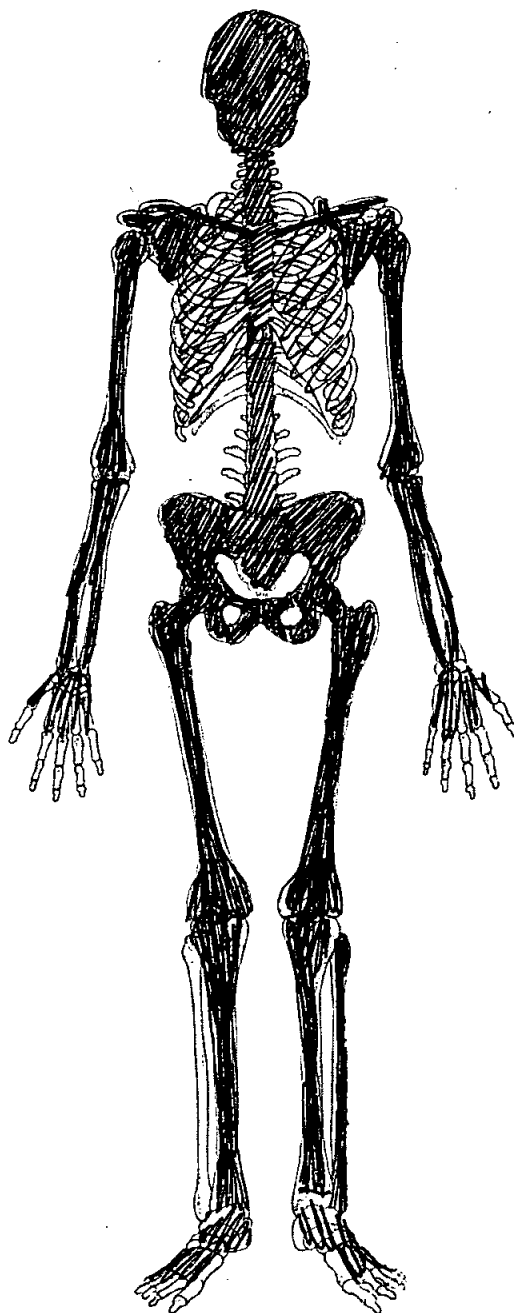
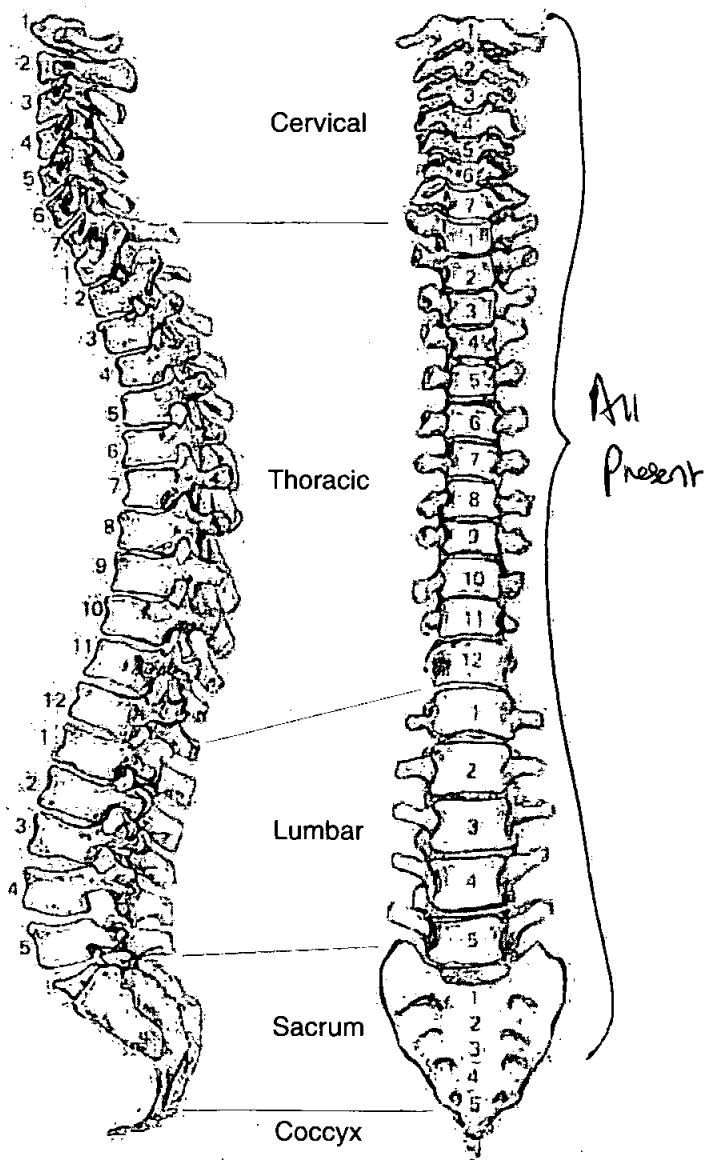

Adult Age Estimation

- 13. Epiphyseal Fusion 25-29⁺
- 14. Dental Eruption and Development 1.8⁺
- 15. Dental Attrition 32-36
- 16. Pubic Symphyses
 - a. Todd (♂ & ♀) 27-30 II
 - b. McKern & Stewart (♂)
 - c. Gilbert and McKern (♀)
 - d. Suchey Brooks (♂ & ♀) III 25.7
- 17. Sternal End of Ribs
- 18. Cranial Suture Closure
- 19. Ilium Auricular Surface 45-49 (R) L = fused to Sacrum
- 20. Degenerative Joint Disease Severe SID
- 21. Comments Ossified laryngeal + tracheal
Cartilage

Sexing

Skull

- 22. Supraorbital Ridges Male
- 23. Mastoid Processes Male
- 24. Posterior Zygomatic Arch Male
- 25. Nuchal Crest/Occipital Protuberance Male - V. pronounced
- 26. Anterior Mandible Male
- 27. Orbital Rims Male

Pelvis

28. Sciatic Notch

Male

29. Subpubic Angle

Male

30. Subpubic Concavity

Male

31. Ischio-Pubic Ramus

NP

32. Ventral Arc

NP

33. Preauricular Sulcus

Male

34. Obturator Foramen

Incomplete

35. Pelvic Brim

Male

36. Acetabulum

Male

37. Ilium Auricular Surface

Male

Sacrum

38. Segments

Male

39. Morphology

Male

Sternum

Skeleton Recording Sheet (Adult)

Dentition

40. Permanent

/ = Lost PM X = Lost AM B = Broken C = Caries A = Abscess NP = Not Present
 R = Root Only U = Unerupted E = Erupting PE = Partial Eruption PU = Pulp Exposed
 - = Jaw Not Present

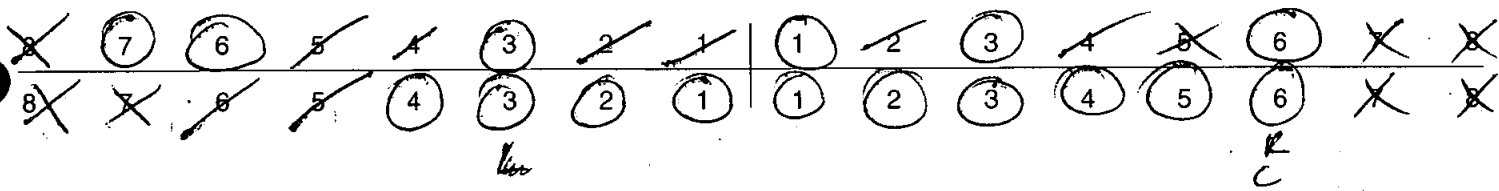

41. Bite

Overbite Underbite Edge to Edge

42. Molar Attrition

M1

M2

M3

Mandible

Maxilla

Left

Right

Left

Right

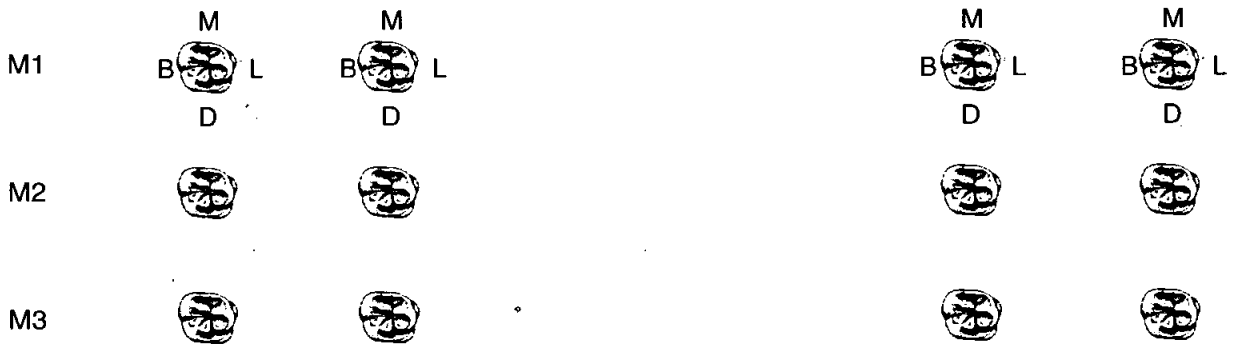

43. Dental Hypoplasia

P = Pit L = Line G = Groove

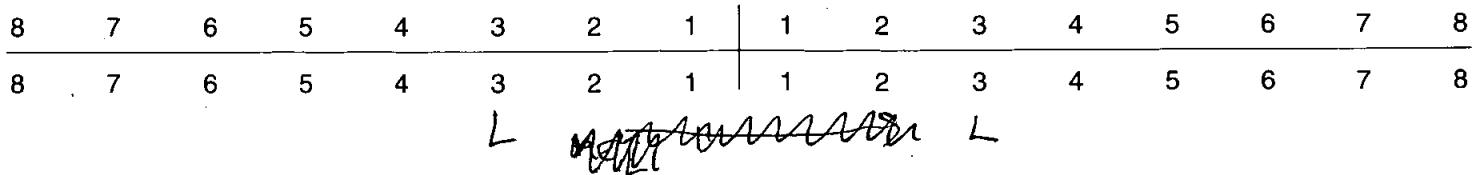

44. Calculus (Brothwell 1981)

Position

- O = Occlusal
- D = Distal
- L = Lingual
- B = Buccal
- M = Mesial
- A = All sides

Severity

- F = Flecks
- S = Slight
- ME = Medium
- H = Heavy

	SA	SA							SA					SA		
8	7	6	5	4	3	2	1		1	2	3	4	5	6	7	8
8	7	6	5	4	3	2	1		1	2	3	4	5	6	7	8

ME →

45. Periodontal Disease (Brothwell 1981)

- S = Slight
- M = medium
- C = Considerable

46. Caries (Lukacs 1989)

Small Medium Large

Occlusal
Mesial
Distal
Buccal / Labial
Lingual
Multiple 16

47. Abscess

Internal Drain
External Drain

48. Dental Anomalies

.....

.....

.....

.....

.....

Skeleton Recording Sheet
(Adult)

49. Metrical Data

Femoral Head Diameter >48mm = ♂, <43mm = ♀	L 48.5	R 48.5
Femoral Bicondylar Width >76mm = ♂, <74mm = ♀	L	R
Humerus Head Diameter >47mm = ♂, <43mm = ♀	L	R
Radius Head Diameter >23mm = ♂, <21mm = ♀	L	R
Scapula Glenoid Cavity Width >26.6mm = ♂, <26.1mm = ♀	L	R
Clavicle maximum Length >150mm = ♂, <133mm = ♀	L	R

50. Cranial Non-metrics

- Highest Nuchal Line
- Ossicle at Lambda
- Bregmatic Bone
- Access. Lesser Pal. For
- Palatine Torus
- Metopism
- Lambdoid Ossicle
- Coronal Ossicle
- Epipteric Bone
- Ossicle at Asterion R Present
- Parietal Notch Bone
- Fronto-temporo Articulation
- Parietal Foramen L Present
- Access Infraorb. For
- Zygomat. Facial. For
- Frontal. For
- Foramen of Huschke
- Auditory Torus
- Mandibular Torus
- Torus Maxillares
- Precondylar Tubercle
- Foramen Ovale
- Supra-Orbital Foramen
- Postcondylar facet
- Foramen Spinosum
- Posterior Cond. Canal
- Condylar Facet
- Mastoid Foramen
- Ant. Ethmoid Foramen
- Post. Ethmoid Foramen
- Anterior Condylar Canal

Skeleton Recording Sheet (Adult)

53.

left

right

Femur

FeL1 Max. L	471	475
FeL2 Obl. L		
FeD1 A-P Subtroch DI		
FeD2 M-L Subtroch DI		
FeDs Max. DI Head		
C Midshaft Circ.		
FeEI Bicond Width		

Tibia

TiL1 Max. L		387
TiB1 Bicond Width		
TiD1 A-P DI. Nut. For		
TiD2 M-L DI. Nut. For		

Fibula

FIL1 Max. L		
-------------	--	--

Humerus

HuL1 Max. L		
HuD5 Max. DI Head		
HC Midshaft Circ		

Radius

RaL1 Max. L		
-------------	--	--

Ulna

UiL1 Max. L		
-------------	--	--

Clavicle

CiL1 Max. L		
-------------	--	--

55. Pathological Distribution

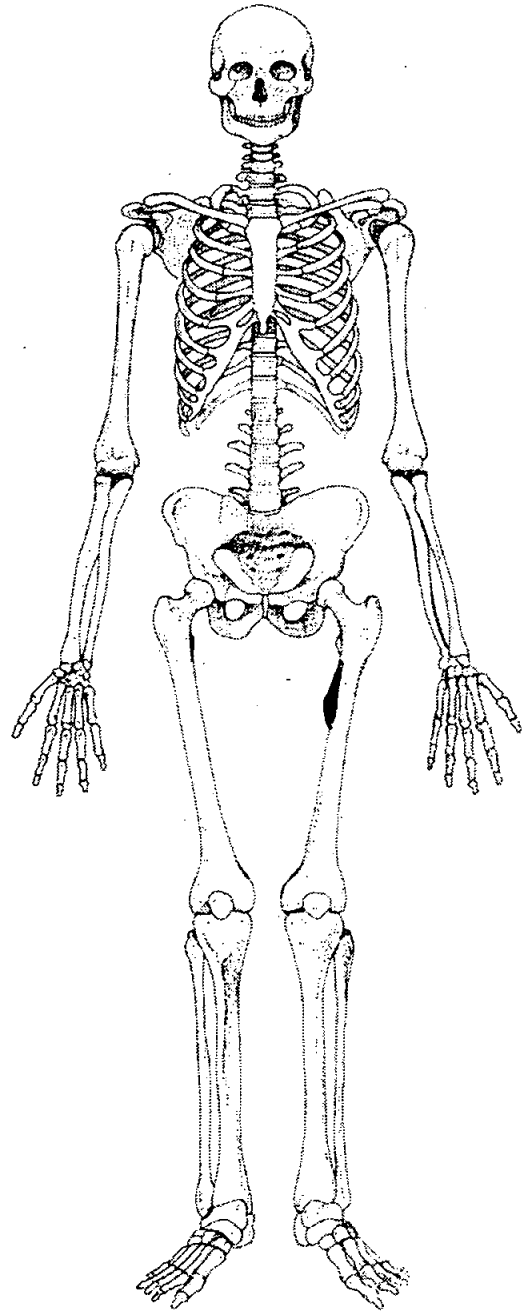
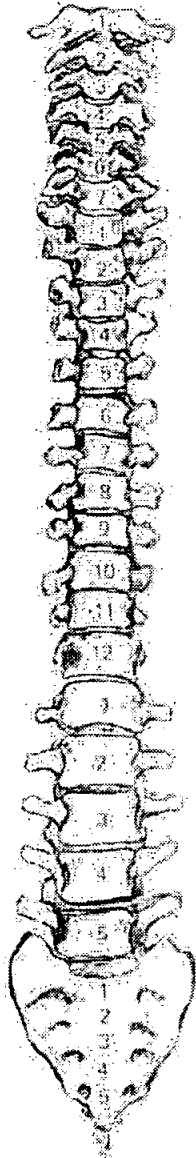
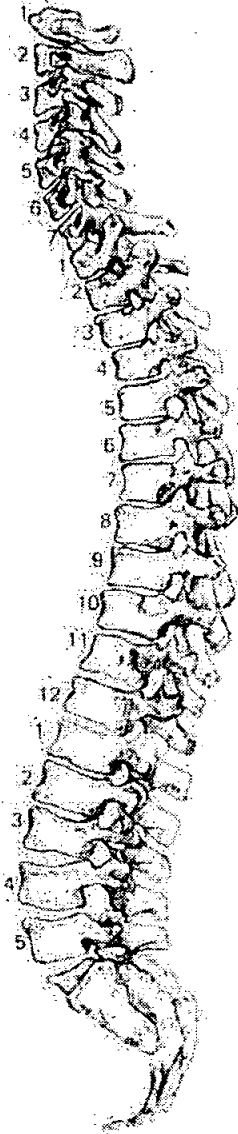

56. Pathological Description

Severe spondylosis (see sheet) + fusion of L. SI joint.
 Neoplastic lesion L femur, distal aspect mid-prox shaft. Smooth 'lump' C-54.5cm long + raised c. 12mm.

57. Spinal Joint Disease (for key and recording method see over)

		1	2	3	4	5	6	7	8	9	10
C1	OP PO SN EB	✓									
C2	OP PO SN EB	✓									
C3	OP PO SN EB		✓								
C4	OP PO SN EB	✓	✓								
C5	OP PO SN EB	✓	✓								
C6	OP PO SN EB	✓	✓								
C7	OP PO SN EB	✓	✓								
T1	OP PO SN EB	✓	✓								
T2	OP PO SN EB	✓	✓								
T3	OP PO SN EB	✓	✓								
T4	OP PO SN EB	✓	✓								
T5	OP PO SN EB		✓								
T6	OP PO SN EB	✓	✓								
T7	OP PO SN EB	✓	✓								
T8	OP PO SN EB	✓	✓								
T9	OP PO SN EB	✓	✓			✓				✓	
T10	OP PO SN EB	✓	✓								
♦ T11	OP PO SN EB	} fused									
T12	OP PO SN EB	✓	✓								
L1	OP PO SN EB	✓	✓								
L2	OP PO SN EB	✓	✓								
L3	OP PO SN EB	✓	✓								
L4	OP PO SN EB	✓	✓								
L5	OP PO SN EB	✓	✓								

Produce Osteophytes

1. Site Name OLR 00

2. Date of Record

16	00	00
----	----	----

3. Period _____

4. Skeleton Number

783					
-----	--	--	--	--	--

5. Age

13

 - 17 ^{yr}

6. Sex (tick one) Male Female Unidentified

7. Stature NP

8. Preservation (tick one) Excellent Good Poor Destroyed

9. Summary of Pathological Conditions Congenital Syphilis
Dental disease

10. Diagram of Bones Present 1

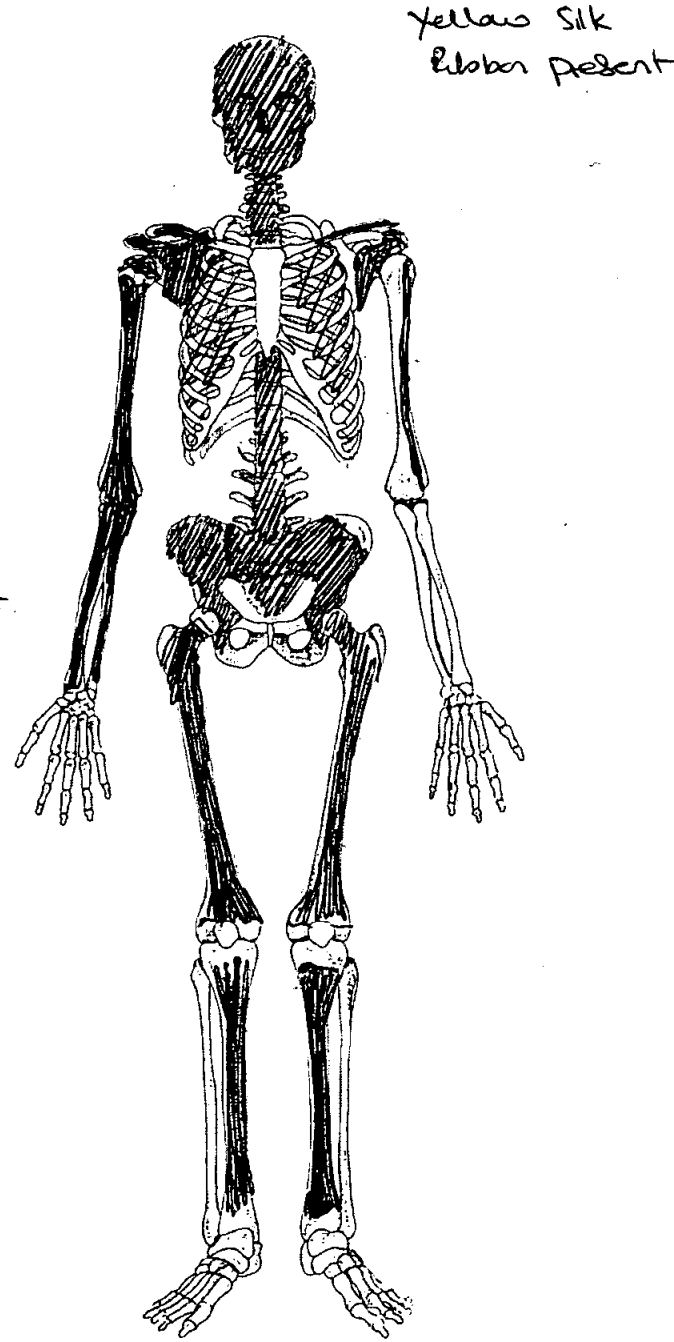
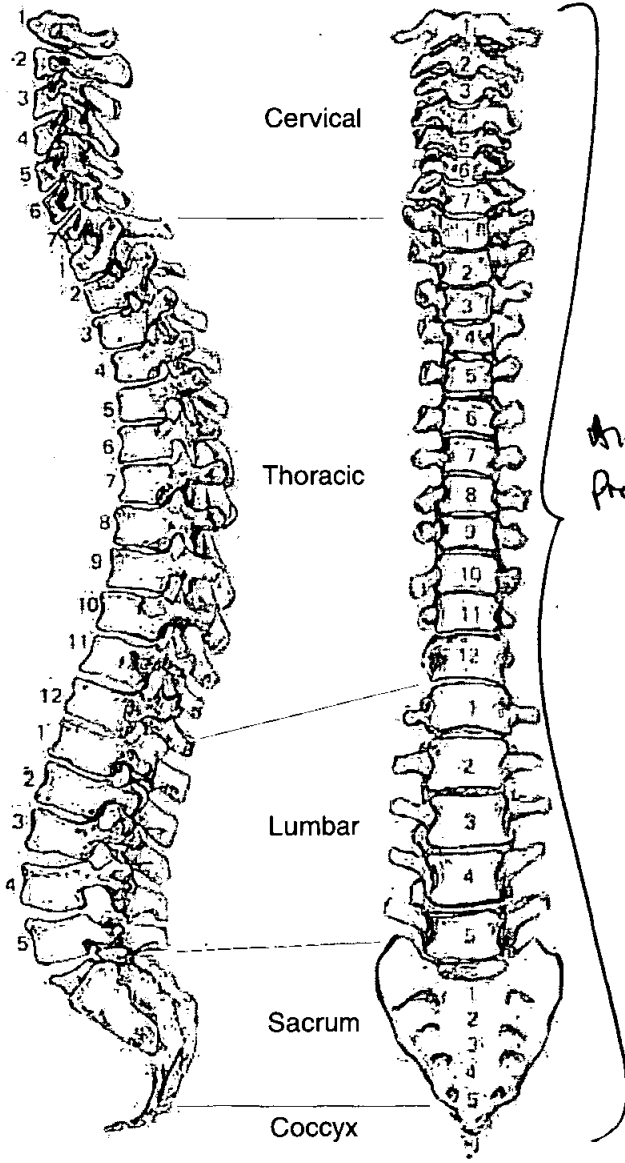

Skeleton Recording Sheet (Adult)

Adult Age Estimation

13. Epiphyseal Fusion

< 17-18 yrs.
> 14 yrs, 49 yrs

14. Dental Eruption and Development

12-17 yrs 14-17 yrs

15. Dental Attrition

16. Pubic Symphyses

< 19.4

a. Todd (♂ & ♀)

b. McKern & Stewart (♂)

c. Gilbert and McKern (♀)

d. Suchey Brooks (♂ & ♀)

17. Sternal End of Ribs

18. Cranial Suture Closure

19. Ilium Auricular Surface

20. Degenerative Joint Disease

None observed

21. Comments

Sexing

Skull

22. Supraorbital Ridges

Female

23. Mastoid Processes

24. Posterior Zygomatic Arch

25. Nuchal Crest/Occipital Protuberance

26. Anterior Mandible

27. Orbital Rims

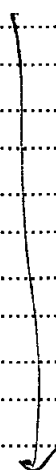

Skeleton Recording Sheet (Adult)

Pelvis

28. Sciatic Notch

Female

29. Subpubic Angle

30. Subpubic Concavity

31. Ischio-Pubic Ramus

32. Ventral Arc

33. Preauricular Sulcus

34. Obturator Foramen

35. Pelvic Brim

Female

36. Acetabulum

Female

37. Ilium Auricular Surface

Sacrum

38. Segments

Female

39. Morphology

Female

Sternum

Skeleton Recording Sheet (Adult)

Dentition

40. Permanent

/ = Lost PM X = Lost AM B = Broken C = Caries A = Abscess NP = Not Present
 R = Root Only U = Unerupted E = Erupting PE = Partial Eruption PU = Pulp Exposed
 - = Jaw Not Present

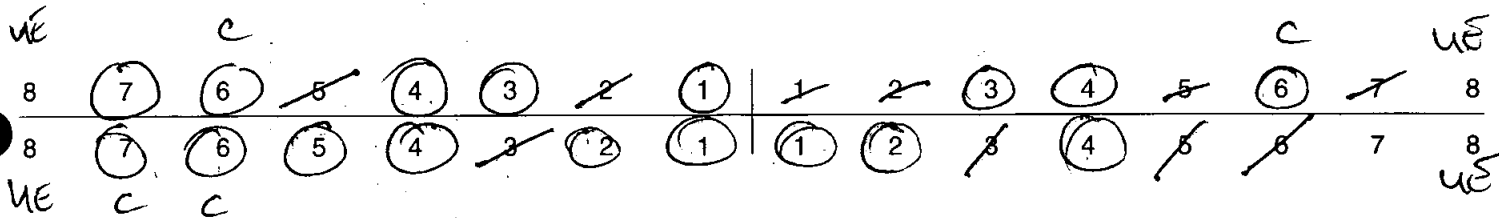

41. Bite

Overbite Underbite Edge to Edge

42. Molar Attrition

M1

M2

M3

Mandible

Maxilla

Left

Right

Left

Right

M1

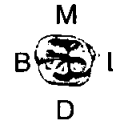
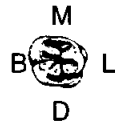
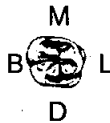

M2



M3



43. Dental Hyoplasia

P = Pit L = Line G = Groove ++ = See pathology

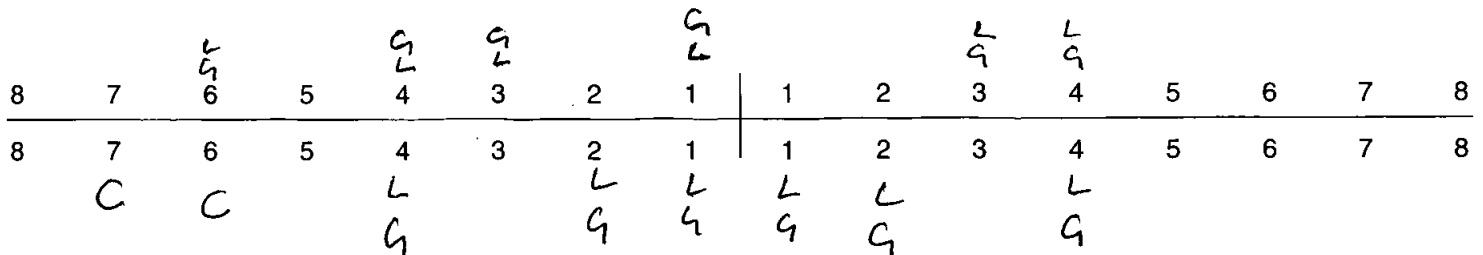

Skeleton Recording Sheet (Adult)

44. Calculus (Brothwell 1981)

Position

- O = Occlusal
- D = Distal
- L = Lingual
- B = Buccal
- M = Mesial
- A = All sides

Severity

- F = Flecks
- S = Slight
- ME = Medium
- H = Heavy

8	7	6	5	4	3	2	1	1	2	3	4	5	6	7	8
8	7	6	5	4	3	2	1	1	2	3	4	5	6	7	8

45. Periodontal Disease (Brothwell 1981)

- S = Slight
- M = medium
- C = Considerable

46. Caries (Lukacs 1989)

Small Medium Large

- Occlusal 6
7 6 1 6
- Mesial
- Distal
- Buccal / Labial
- Lingual
- Multiple

47. Abscess

- Internal Drain
- External Drain

48. Dental Anomalies

Severe 6 Den + notches of 1
 + 6 Deformation of
 occlusal surface 6/6
6

Skeleton Recording Sheet (Adult)

55. Pathological Distribution

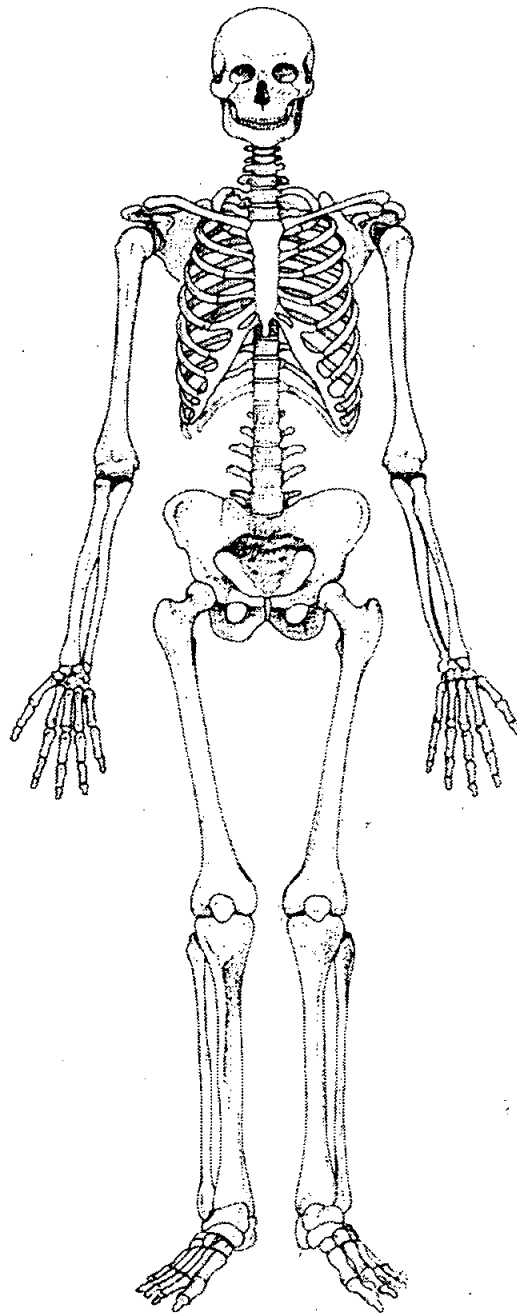
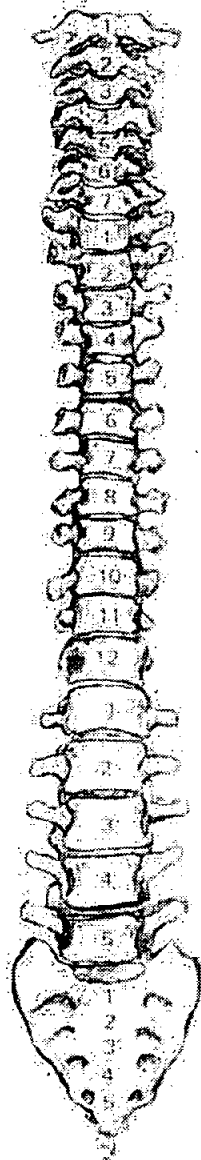
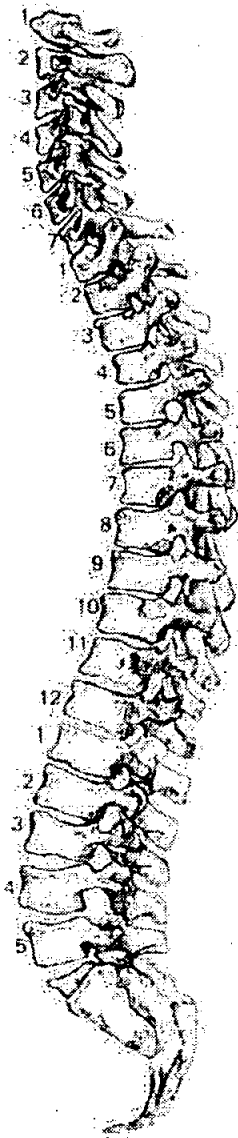

56. Pathological Description

9
 Congenital Syphilis. V. Pronounced hypoplastic
 lines on all teeth + transformation of
 7 b
 slight periostitis medial aspect R
 femur.

1. Site Name OLR 00

2. Date of Record 05 01 01

3. Period P-M

4. Skeleton Number 787 5. Age 25-34

6. Sex (tick one) Male? Female Unidentified

7. Stature NP

8. Preservation (tick one) Excellent Good Poor Destroyed

9. Summary of Pathological Conditions None observed

10. Diagram of Bones Present 1

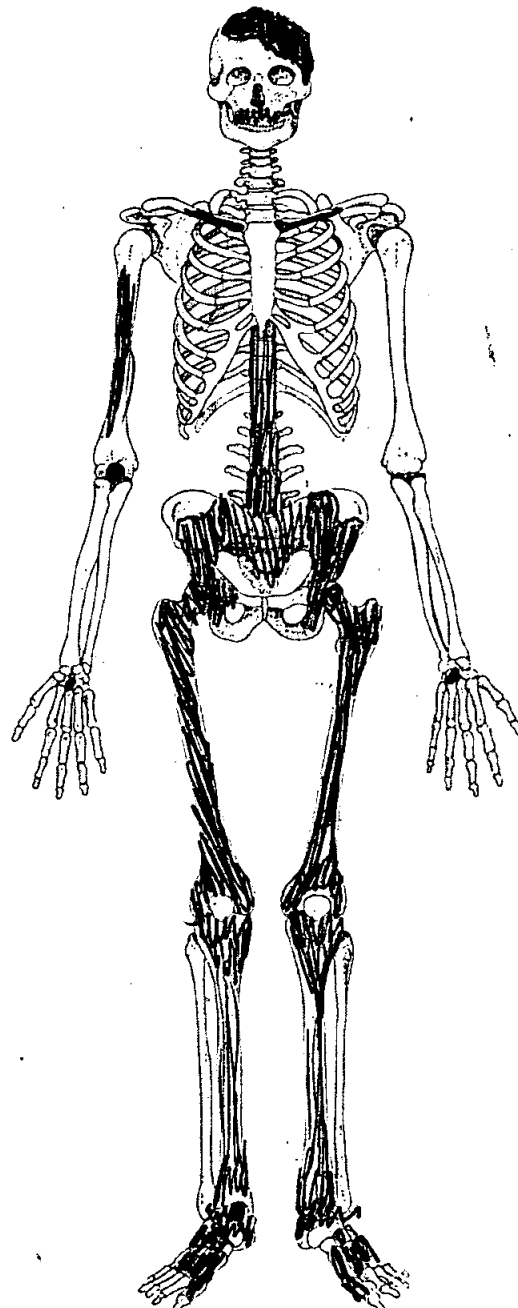
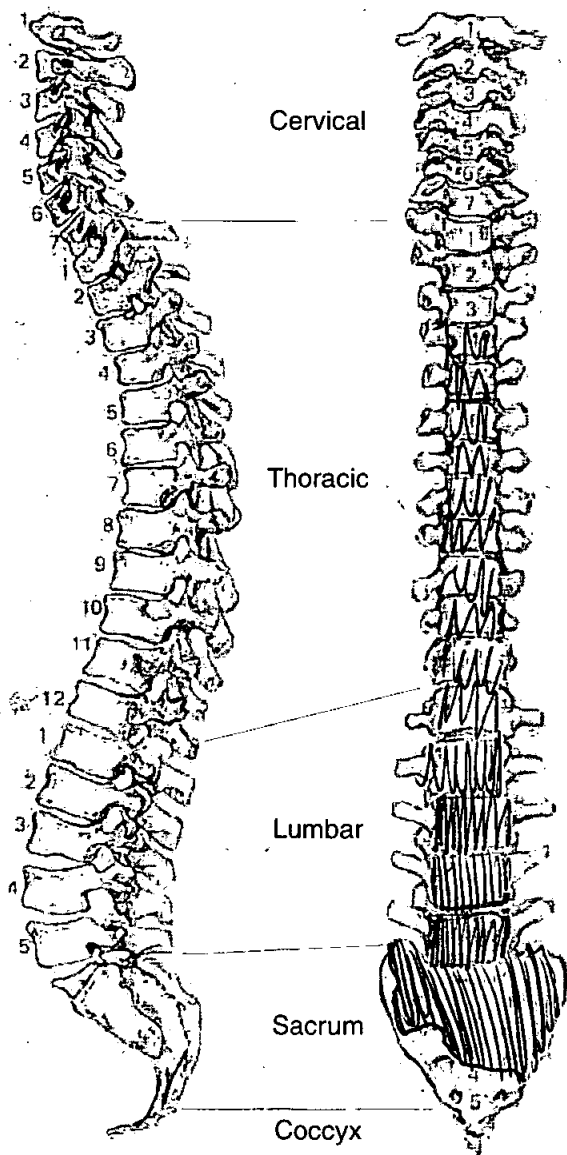

Adult Age Estimation

13. Epiphyseal Fusion

Fused (+28)

14. Dental Eruption and Development

15. Dental Attrition

~~25~~ 25

16. Pubic Symphyses

a. Todd (♂ & ♀)

b. McKern & Stewart (♂)

c. Gilbert and McKern (♀)

d. Suchey Brooks (♂ & ♀)

17. Sternal End of Ribs

18. Cranial Suture Closure

19. Ilium Auricular Surface

30 - 34

20. Degenerative Joint Disease

21. Comments

Sexing

Skull

Too fragmented to sex

22. Supraorbital Ridges

23. Mastoid Processes

24. Posterior Zygomatic Arch

25. Nuchal Crest/Occipital Protuberance

26. Anterior Mandible

27. Orbital Rims

Pelvis

28. Sciatic Notch

f?

29. Subpubic Angle

|

30. Subpubic Concavity

|

31. Ischio-Pubic Ramus

|

32. Ventral Arc

|

33. Preauricular Sulcus

|

34. Obturator Foramen

|

35. Pelvic Brim

|

36. Acetabulum

M

37. Ilium Auricular Surface

M

Sacrum

38. Segments

M

39. Morphology

~~_____~~

Sternum

Dentition

40. Permanent

/ = Lost PM X = Lost AM B = Broken C = Caries A = Abscess NP = Not Present
 R = Root Only U = Unerupted E = Erupting PE = Partial Eruption PU = Pulp Exposed
 - = Jaw Not Present

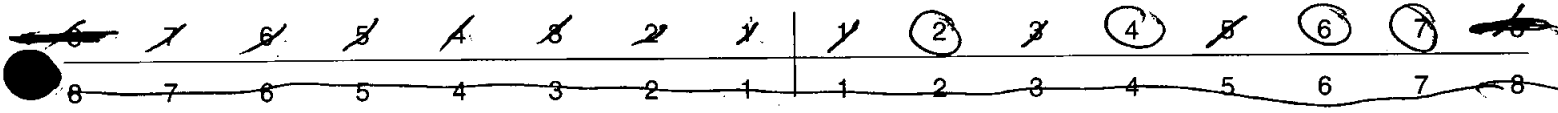

41. Bite

Overbite Underbite Edge to Edge

42. Molar Attrition

M1

M2

M3

Mandible

Maxilla

Left

Right

Left

Right

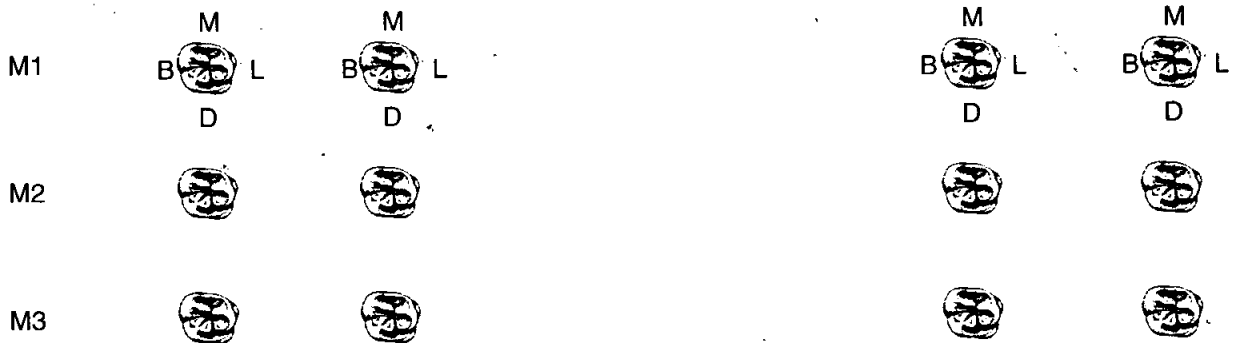

43. Dental Hyoplasia

P = Pit L = Line G = Groove

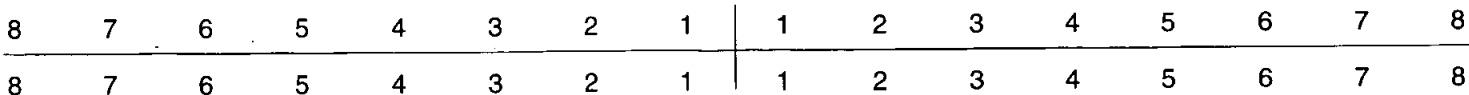

49. Metrical Data

Femoral Head Diameter >48mm = ♂, <43mm = ♀	L 56 mm	R 56 mm
Femoral Bicondylar Width >76mm = ♂, <74mm = ♀	L	R
Humerus Head Diameter >47mm = ♂, <43mm = ♀	L	R
Radius Head Diameter >23mm = ♂, <21mm = ♀	L	R
Scapula Glenoid Cavity Width >26.6mm = ♂, <26.1mm = ♀	L	R
Clavicle maximum Length >150mm = ♂, <133mm = ♀	L	R

50. Cranial Non-metrics

Highest Nuchal Line
Ossicle at Lambda
Bregmatic Bone
Access. Lesser Pal. For
Palatine Torus
Metopism
Lambdoid Ossicle
Coronal Ossicle
Epipteric Bone
Ossicle at Asterion
Parietal Notch Bone
Fronto-temporo Articulation
Parietal Foramen
Access Infraorb. For
Zygomat. Facial. For
Frontal. For
Foramen of Huschke
Auditory Torus
Mandibular Torus
Torus Maxillares
Precondylar Tubercle
Foramen Ovale
Supra-Orbital Foramen
Postcondylar facet
Foramen Spinosum
Posterior Cond. Canal
Condylar Facet
Mastoid Foramen
Ant. Ethmoid Foramen
Post. Ethmoid Foramen
Anterior Condylar Canal

Skeleton Recording Sheet (Adult)

1. Site Name OLR 00

2. Date of Record 02 01 01

3. Period P-M

4. Skeleton Number 790 5. Age 35-40

6. Sex (tick one) Male Female Unidentified

7. Stature 158.58 ± 3.72 cm

8. Preservation (tick one) Excellent Good Poor Destroyed
but calcified in mud

9. Summary of Pathological Conditions None observed

10. Diagram of Bones Present 1

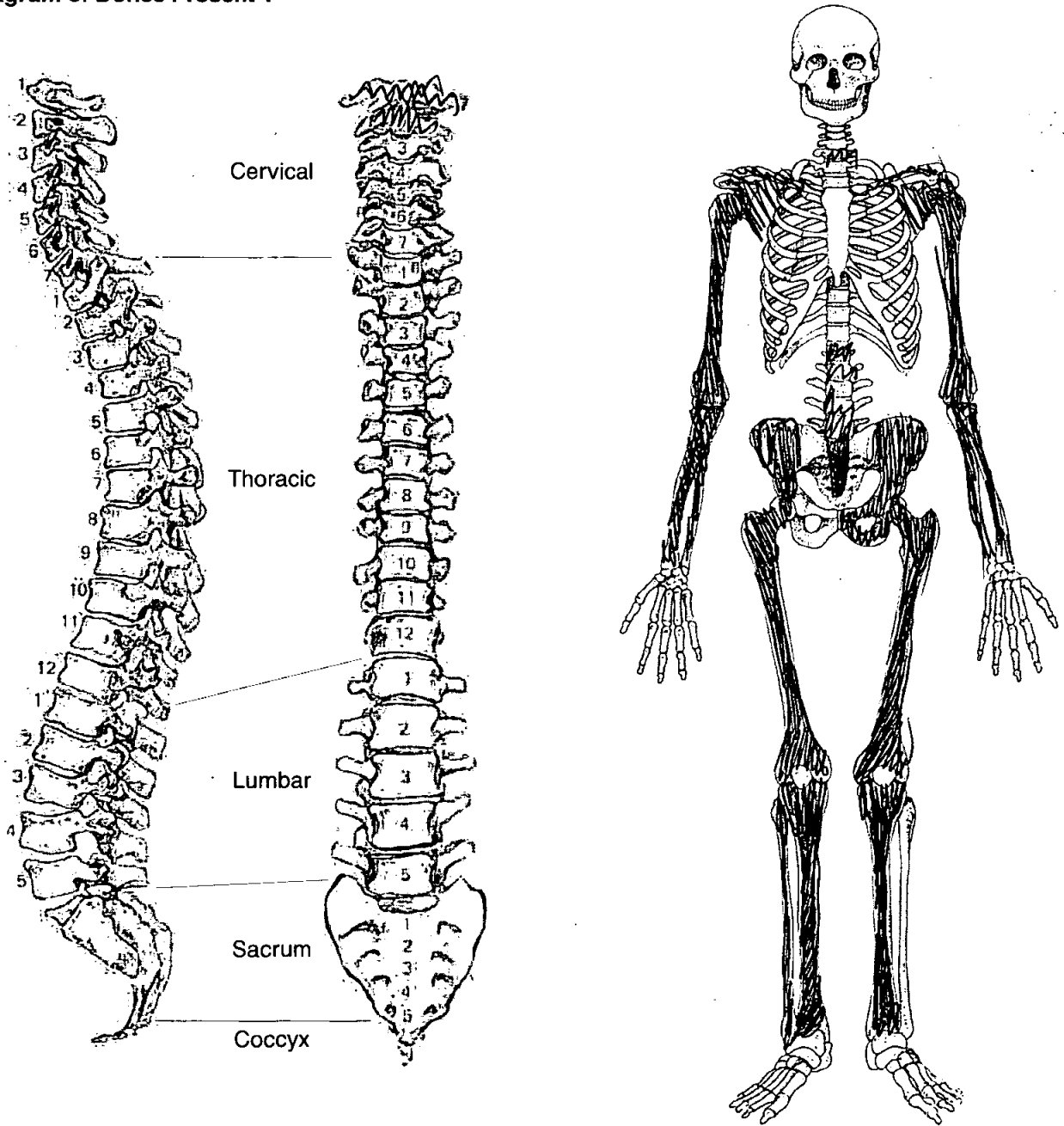

Adult Age Estimation

13. Epiphyseal Fusion

Fully fused (28)

14. Dental Eruption and Development

15. Dental Attrition

16. Pubic Symphyses

a. Todd (♂ & ♀)

b. McKern & Stewart (♂)

c. Gilbert and McKern (♀)

d. Suchey Brooks (♂ & ♀)

17. Sternal End of Ribs

18. Cranial Suture Closure

19. Ilium Auricular Surface

35-39

20. Degenerative Joint Disease

21. Comments

Sexing

Skull

22. Supraorbital Ridges

23. Mastoid Processes

24. Posterior Zygomatic Arch

25. Nuchal Crest/Occipital Protuberance

26. Anterior Mandible

27. Orbital Rims

Pelvis

28. Sciatic Notch

M

29. Subpubic Angle

~~M~~ F

30. Subpubic Concavity

F

31. Ischio-Pubic Ramus

F

32. Ventral Arc

F

33. Preauricular Sulcus

F?

34. Obturator Foramen

F

35. Pelvic Brim

F?

36. Acetabulum

F

37. Ilium Auricular Surface

F

Sacrum

38. Segments

39. Morphology

Sternum

OLR00

790

Skeleton Recording Sheet (Adult)

53.

left

right

Femur

- FeL1 Max. L
- FeL2 Obl. L
- FeD1 A-P Subtroch DI
- FeD2 M-L Subtroch DI
- FeDs Max. DI Head
- C Midshaft Circ.
- FeE1 Bicond Width

423

425

Tibia

- TiL1 Max. L
- TiB1 Bicond Width
- TiD1 A-P DI. Nut. For
- TiD2 M-L DI. Nut. For

Fibula

- FiL1 Max. L

--

--

Humerus

- HuL1 Max. L
- HuD5 Max. DI Head
- HC Midshaft Circ

Radius

- RaL1 Max. L

--

--

Ulna

- UiL1 Max. L

--

--

Clavicle

- CiL1 Max. L

--

--

1. Site Name OLR 00

2. Date of Record 116 01 01

3. Period P-M

4. Skeleton Number 795 5. Age 30-39

6. Sex (tick one) Male Female Unidentified

7. Stature 160.1 ± 3.55 cm

8. Preservation (tick one) Excellent Good Poor Destroyed
= Fair

9. Summary of Pathological Conditions
Spinal degenerative joint disease

10. Diagram of Bones Present 1

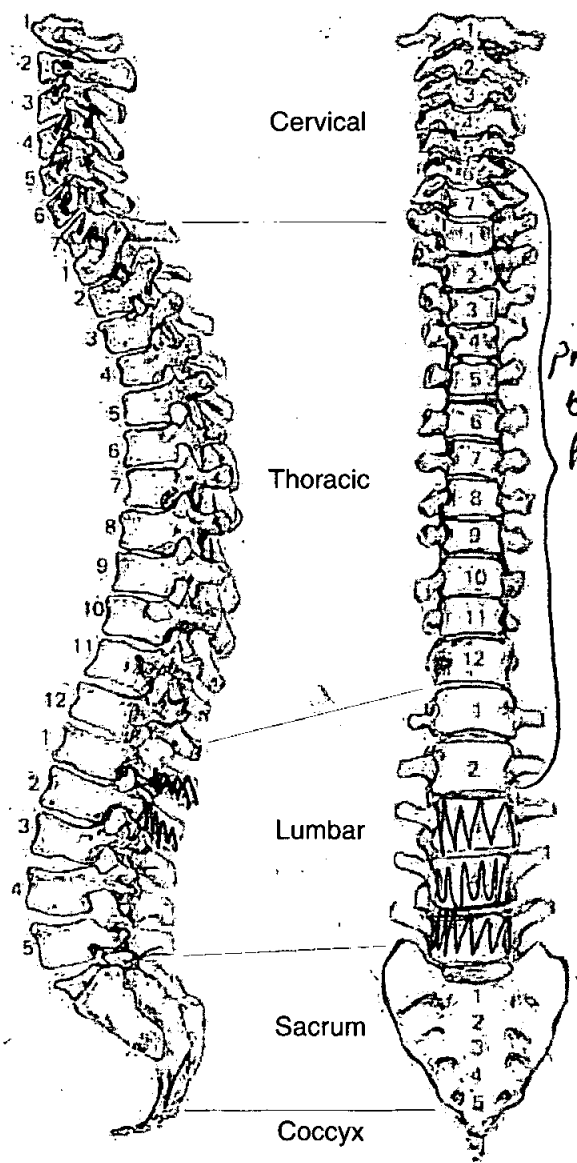

present but fragmented

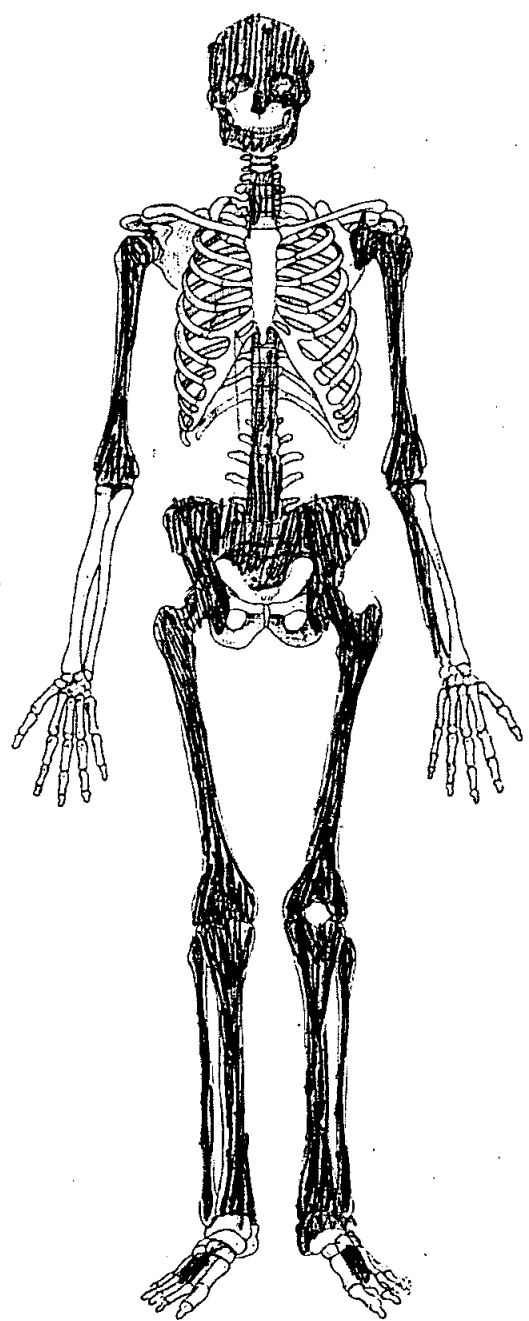

Adult Age Estimation

- 13. Epiphyseal Fusion
- 14. Dental Eruption and Development
- 15. Dental Attrition
- 16. Pubic Symphyses
 - a. Todd (♂ & ♀)
 - b. McKern & Stewart (♂)
 - c. Gilbert and McKern (♀)
 - d. Suchey Brooks (♂ & ♀)

Fused - Adult

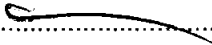

- 17. Sternal End of Ribs
- 18. Cranial Suture Closure
- 19. Ilium Auricular Surface
- 20. Degenerative Joint Disease
- 21. Comments

30-40

Sexing

Skull

- 22. Supraorbital Ridges
- 23. Mastoid Processes
- 24. Posterior Zygomatic Arch
- 25. Nuchal Crest/Occipital Protuberance
- 26. Anterior Mandible
- 27. Orbital Rims

M?

F?

F

M

M?

F

Pelvis

28. Sciatic Notch

F

29. Subpubic Angle

|

30. Subpubic Concavity

|

31. Ischio-Pubic Ramus

|

32. Ventral Arc

|

33. Preauricular Sulcus

F

34. Obturator Foramen

AA -

35. Pelvic Brim

M

36. Acetabulum

F?

37. Ilium Auricular Surface

F

Sacrum

38. Segments

M

39. Morphology

F

Sternum

Dentition

40. Permanent

/ = Lost PM X = Lost AM B = Broken C = Caries A = Abscess NP = Not Present
 R = Root Only U = Unerupted E = Erupting PE = Partial Eruption PU = Pulp Exposed
 - = Jaw Not Present

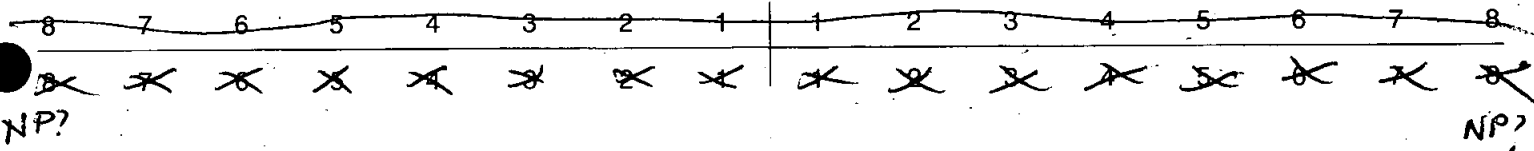

41. Bite

Overbite Underbite Edge to Edge

42. Molar Attrition

M1

M2

M3

Mandible

Maxilla

Left

Right

Left

Right

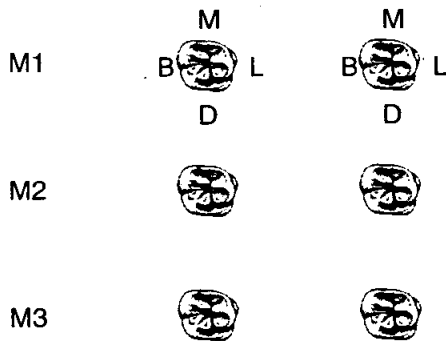

43. Dental Hyoplasia

P = Pit L = Line G = Groove

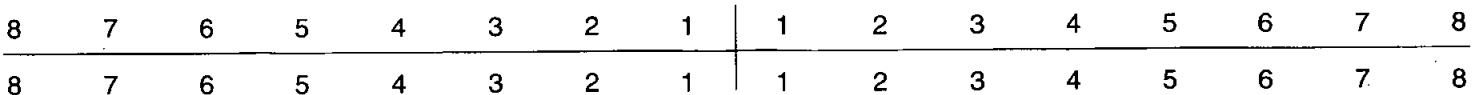

49. Metrical Data

Femoral Head Diameter >48mm = ♂, <43mm = ♀	L 42.2 mm	R 43.0 mm
Femoral Bicondylar Width >76mm = ♂, <74mm = ♀	L	R
Humerus Head Diameter >47mm = ♂, <43mm = ♀	L 41.7	R 44.2 mm
Radius Head Diameter >23mm = ♂, <21mm = ♀	L	R
Scapula Glenoid Cavity Width >26.6mm = ♂, <26.1mm = ♀	L	R
Clavicle maximum Length >150mm = ♂, <133mm = ♀	L	R

50. Cranial Non-metrics

- Highest Nuchal Line
- Ossicle at Lambda
- Bregmatic Bone
- Access. Lesser Pal. For
- Palatine Torus
- Metopism
- Lambdoid Ossicle
- Coronal Ossicle
- Epipteric Bone
- Ossicle at Asterion
- Parietal Notch Bone
- Fronto-temporo Articulation
- Parietal Foramen
- Access Infraorb. For
- Zygomat. Facial. For
- Frontal. For
- Foramen of Huschke
- Auditory Torus
- Mandibular Torus
- Torus Maxillares
- Precondylar Tubercle
- Foramen Ovale
- Supra-Orbital Foramen
- Postcondylar facet
- Foramen Spinosum
- Posterior Cond. Canal
- Condylar Facet
- Mastoid Foramen
- Ant. Ethmoid Foramen
- Post. Ethmoid Foramen
- Anterior Condylar Canal

OLR00 795

Skeleton Recording Sheet (Adult)

53.

left

right

Femur

FeL1 Max. L

421

426

FeL2 Obl. L

FeD1 A-P Subtroch DI

FeD2 M-L Subtroch DI

FeDs Max. DI Head

C Midshaft Circ.

FeEI Bicond Width

Tibia

TiL1 Max. L

348

349

TiB1 Bicond Width

TiD1 A-P DI. Nut. For

TiD2 M-L DI. Nut. For

Fibula

FiL1 Max. L

Humerus

HuL1 Max. L

HuD5 Max. DI Head

HC Midshaft Circ

Radius

RaL1 Max. L

Ulna

UiL1 Max. L

Clavicle

CiL1 Max. L

55. Pathological Distribution

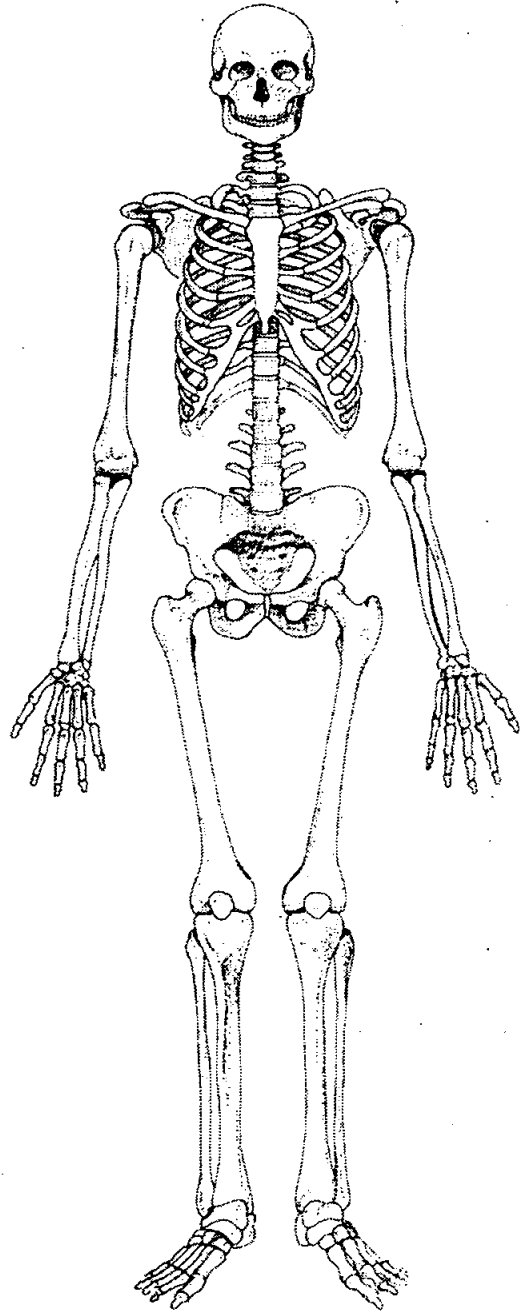
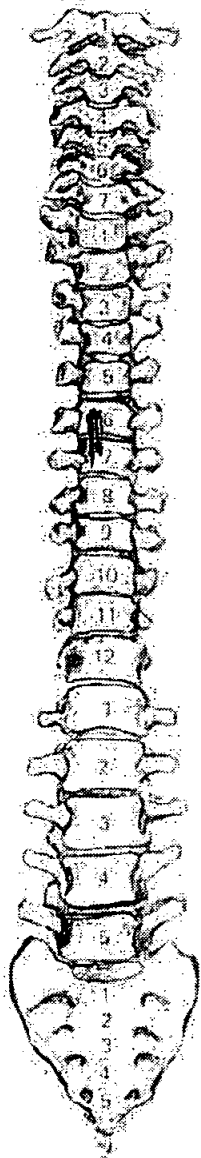
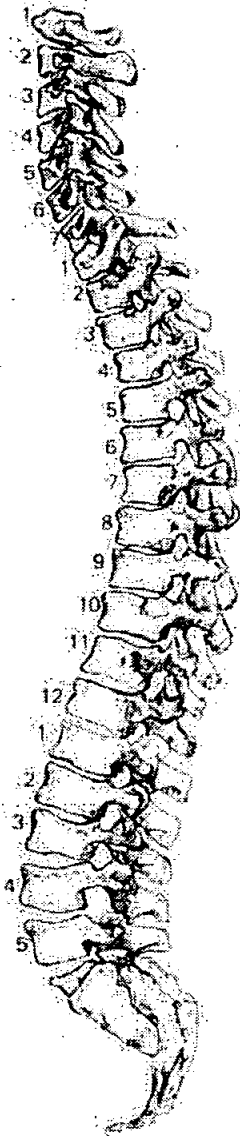

56. Pathological Description

T6 → large osteophyte resulting in ankylosis.

1. Site Name OLROO

2. Date of Record 18 01 01

3. Period

4. Skeleton Number 796 5. Age 60 +

6. Sex (tick one) Male Female Unidentified

7. Stature 180.68 + 2.99 cm

8. Preservation (tick one) Excellent Good Poor Destroyed

9. Summary of Pathological Conditions

10. Diagram of Bones Present 1

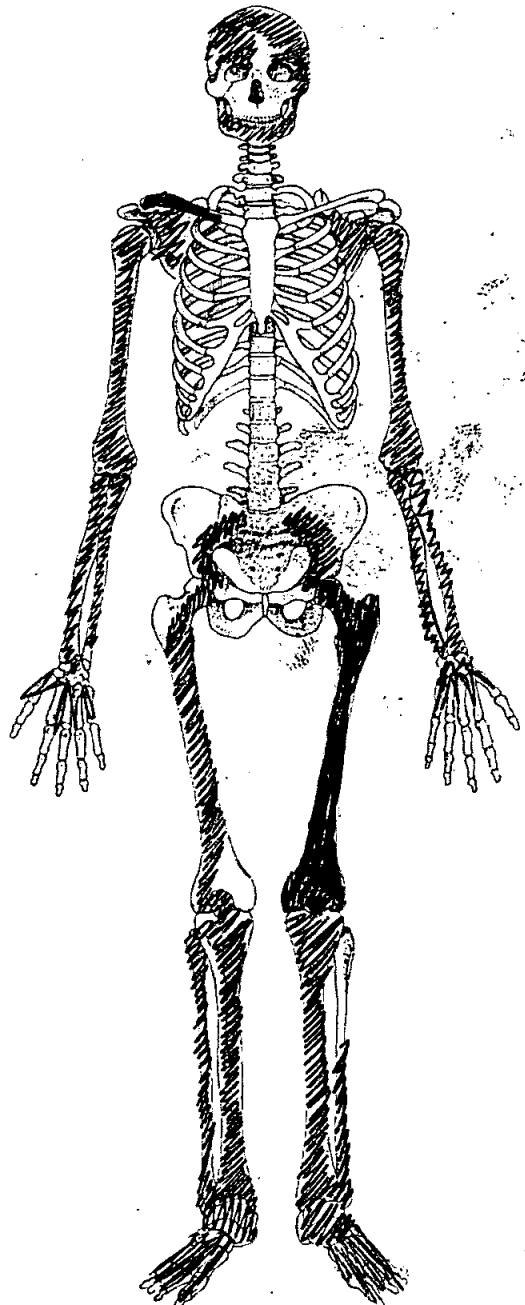
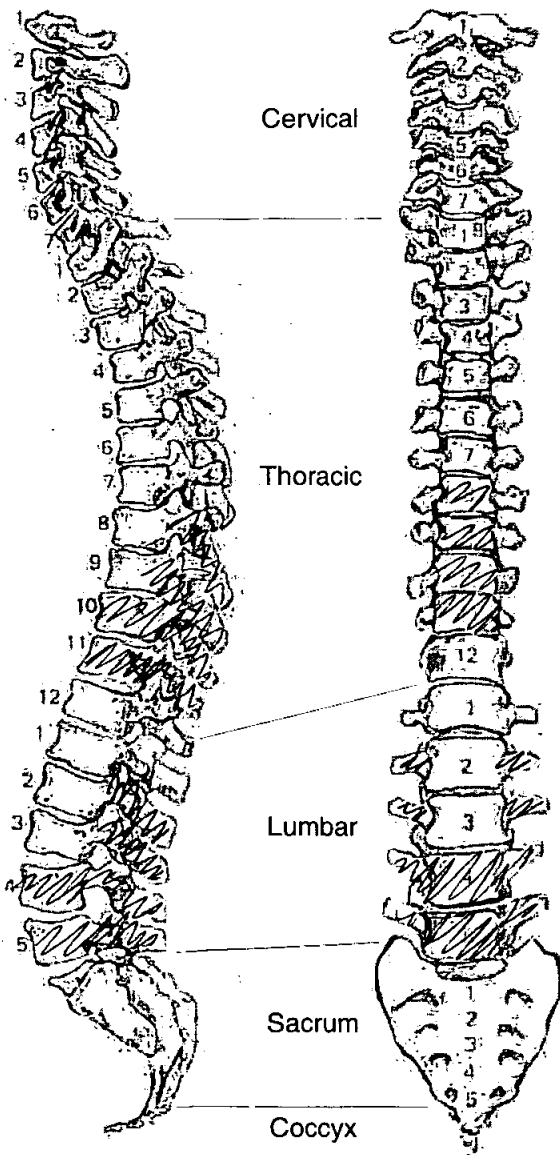

Adult Age Estimation

13. Epiphyseal Fusion

20+

14. Dental Eruption and Development

15. Dental Attrition

16. Pubic Symphyses

a. Todd (♂ & ♀)

b. McKern & Stewart (♂)

c. Gilbert and McKern (♀)

d. Suchey Brooks (♂ & ♀)

17. Sternal End of Ribs

18. Cranial Suture Closure

19. Ilium Auricular Surface

60+

20. Degenerative Joint Disease

bone outgrowths on patellae

21. Comments

Sexing

Skull

22. Supraorbital Ridges

M

23. Mastoid Processes

M?

24. Posterior Zygomatic Arch

F

25. Nuchal Crest/Occipital Protuberance

/

26. Anterior Mandible

M?

27. Orbital Rims

M

Pelvis

28. Sciatic Notch

M

29. Subpubic Angle

/

30. Subpubic Concavity

/

31. Ischio-Pubic Ramus

/

32. Ventral Arc

/

33. Preauricular Sulcus

M

34. Obturator Foramen

/

35. Pelvic Brim

/

36. Acetabulum

/

37. Ilium Auricular Surface

M

Sacrum

38. Segments

39. Morphology

Sternum

Dentition

40. Permanent

/ = Lost PM X = Lost AM B = Broken C = Caries A = Abscess NP = Not Present
 R = Root Only U = Unerupted E = Erupting PE = Partial Eruption PU = Pulp Exposed
 - = Jaw Not Present

8	7	6	5	4	3	2	1	1	2	3	4	5	6	7	8
8	7	6	5	4	3	2	1	1	2	3	4	5	6	7	8
X	X	X	X	X	R	R	/	/	/	/	/	X	X	X	/

41. Bite

Overbite Underbite Edge to Edge

42. Molar Attrition

M1

M2

M3

Mandible

Maxilla

Left

Right

Left

Right



43. Dental Hyoplasia

P = Pit L = Line G = Groove

8	7	6	5	4	3	2	1	1	2	3	4	5	6	7	8
8	7	6	5	4	3	2	1	1	2	3	4	5	6	7	8

49. Metrical Data

Femoral Head Diameter >48mm = ♂, <43mm = ♀	L 51.6	R
Femoral Bicondylar Width >76mm = ♂, <74mm = ♀	L	R
Humerus Head Diameter >47mm = ♂, <43mm = ♀	L 50.0	R 50.4
Radius Head Diameter >23mm = ♂, <21mm = ♀	L	R
Scapula Glenoid Cavity Width >26.6mm = ♂, <26.1mm = ♀	L	R
Clavicle maximum Length >150mm = ♂, <133mm = ♀	L	R

50. Cranial Non-metrics

- Highest Nuchal Line
- Ossicle at Lambda
- Bregmatic Bone
- Access. Lesser Pal. For
- Palatine Torus
- Metopism
- Lambdoid Ossicle
- Coronal Ossicle
- Epipteric Bone
- Ossicle at Asterion
- Parietal Notch Bone
- Fronto-temporo Articulation
- Parietal Foramen
- Access Infraorb. For
- Zygomat. Facial. For
- Frontal. For
- Foramen of Huschke
- Auditory Torus
- Mandibular Torus
- Torus Maxillares
- Precondylar Tubercle
- Foramen Ovale
- Supra-Orbital Foramen
- Postcondylar facet
- Foramen Spinosum
- Posterior Cond. Canal
- Condylar Facet
- Mastoid Foramen
- Ant. Ethmoid Foramen
- Post. Ethmoid Foramen
- Anterior Condylar Canal

53.

left

right

Femur

- FeL1 Max. L
- FeL2 Obl. L
- FeD1 A-P Subtroch DI
- FeD2 M-L Subtroch DI
- FeDs Max. DI Head
- C Midshaft Circ.
- FeE1 Bicond Width

502	

Tibia

- TiL1 Max. L
- TiB1 Bicond Width
- TiD1 A-P DI. Nut. For
- TiD2 M-L DI. Nut. For

401	399

Fibula

- FIL1 Max. L

--	--

Humerus

- HuL1 Max. L
- HuD5 Max. DI Head
- HC Midshaft Circ

342	349

Radius

- RaL1 Max. L

264	
-----	--

Ulna

- UiL1 Max. L

276	
-----	--

Clavicle

- CiL1 Max. L

--	--

798

1. Site Name OLR 00

2. Date of Record 16 01 01

3. Period P-M

4. Skeleton Number 798 5. Age 35-44

6. Sex (tick one) Male Female Unidentified

7. Stature 163.99 ± 3.27 cm

8. Preservation (tick one) Excellent Good Poor Destroyed
= Fair

9. Summary of Pathological Conditions
Degenerative spinal joint disease

10. Diagram of Bones Present 1

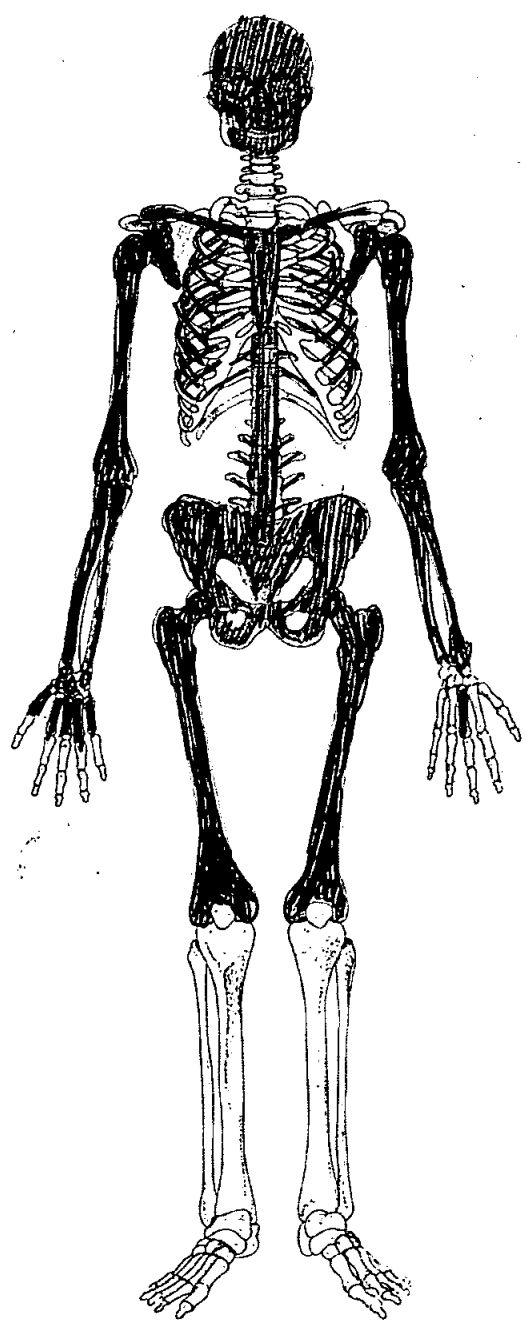
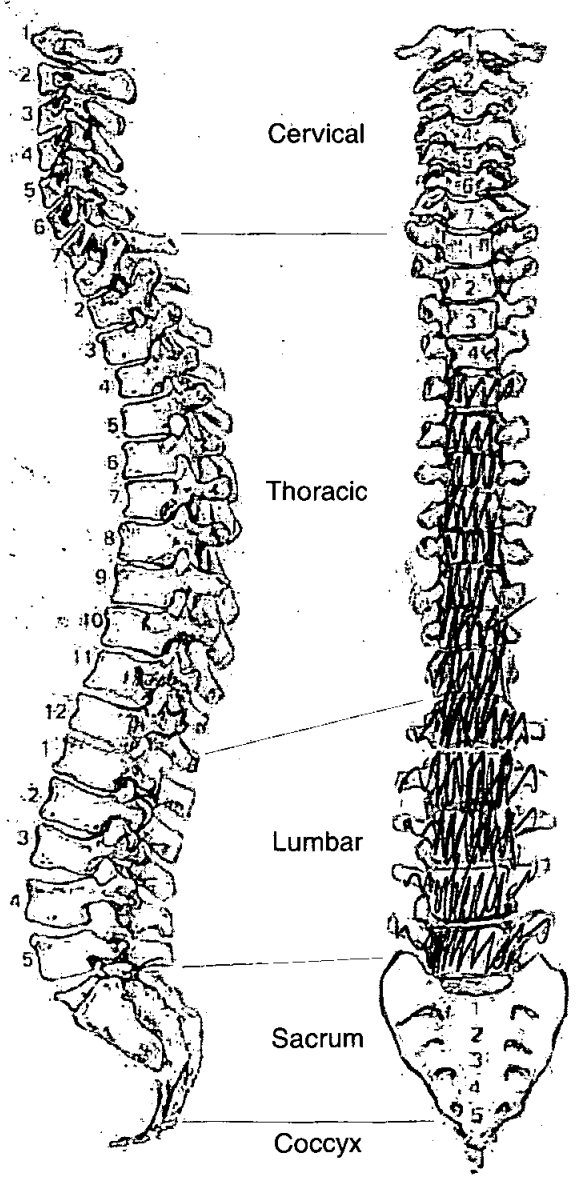

Adult Age Estimation

13. Epiphyseal Fusion

Fused (+28)

14. Dental Eruption and Development

15. Dental Attrition

~~now~~ 38

16. Pubic Symphyses

a. Todd (♂ & ♀)

b. McKern & Stewart (♂)

c. Gilbert and McKern (♀)

d. Suchey Brooks (♂ & ♀)

♂ phase IV (mean 35.5)

17. Sternal End of Ribs

18. Cranial Suture Closure

19. Ilium Auricular Surface

40-44

20. Degenerative Joint Disease

21. Comments

Sexing

Skull

22. Supraorbital Ridges

M

23. Mastoid Processes

M

24. Posterior Zygomatic Arch

M

25. Nuchal Crest/Occipital Protuberance

|

26. Anterior Mandible

M

27. Orbital Rims

M

Pelvis

28. Sciatic Notch

M?

29. Subpubic Angle

M

30. Subpubic Concavity

M

31. Ischio-Pubic Ramus

M

32. Ventral Arc

M?

33. Preauricular Sulcus

M

34. Obturator Foramen

F

35. Pelvic Brim

M

36. Acetabulum

F?

37. Ilium Auricular Surface

M

Sacrum

38. Segments

M

39. Morphology

M

Sternum

Dentition

40. Permanent

/ = Lost PM X = Lost AM B = Broken C = Caries A = Abscess NP = Not Present
 R = Root Only U = Unerupted E = Erupting PE = Partial Eruption PU = Pulp Exposed
 - = Jaw Not Present

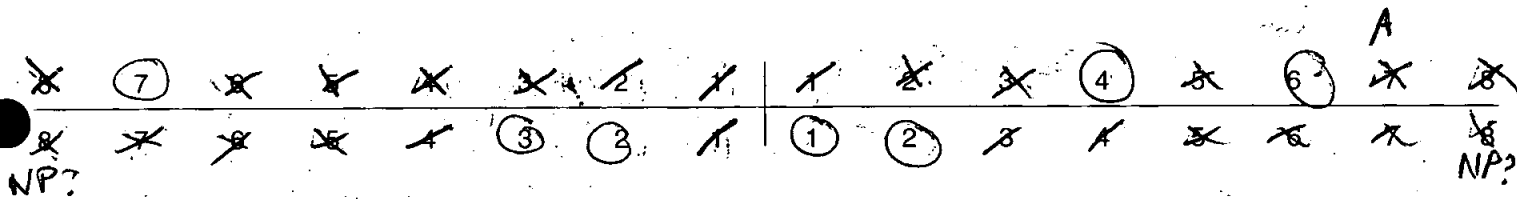

41. Bite

Overbite Underbite Edge to Edge

42. Molar Attrition

M1

M2

M3

Mandible

Maxilla

Left

Right

Left

Right

M1

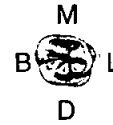
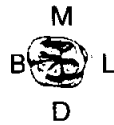

M2



M3



43. Dental Hyoplasia

P = Pit L = Line G = Groove

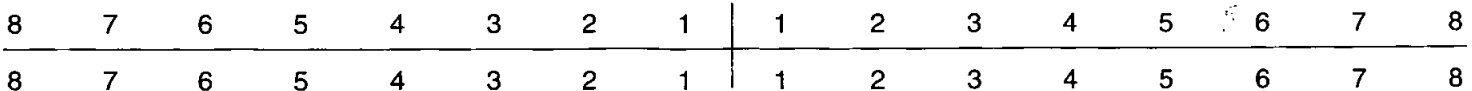

44. Calculus (Brothwell 1981)

Position

- O = Occlusal
- D = Distal
- L = Lingual
- B = Buccal
- M = Mesial
- A = All sides

Severity

- F = Flecks
- S = Slight
- ME = Medium
- H = Heavy

Heavy on maxillary left
M7.

8	7	6	5	4	3	2	1	1	2	3	4	5	6	7	8
8	7	6	5	4	3	2	1	1	2	3	4	5	6	7	8

45. Periodontal Disease (Brothwell 1981)

- S = Slight
- M = medium
- C = Considerable

Medium - mandible
- maxilla

46. Caries (Lukacs 1989)

Small Medium Large

- Occlusal
- Mesial
- Distal
- Buccal / Labial
- Lingual
- Multiple

47. Abscess

- Internal Drain
- External Drain ~~13~~

48. Dental Anomalies

.....

.....

.....

.....

.....

49. Metrical Data

Femoral Head Diameter >48mm = ♂, <43mm = ♀	L 47.2	R 47.4
Femoral Bicondylar Width >76mm = ♂, <74mm = ♀	L	R
Humerus Head Diameter >47mm = ♂, <43mm = ♀	L 47.00	R 48.4
Radius Head Diameter >23mm = ♂, <21mm = ♀	L	R
Scapula Glenoid Cavity Width >26.6mm = ♂, <26.1mm = ♀	L	R
Clavicle maximum Length >150mm = ♂, <133mm = ♀	L	R

50. Cranial Non-metrics

- Highest Nuchal Line
- Ossicle at Lambda
- Bregmatic Bone
- Access. Lesser Pal. For
- Palatine Torus
- Metopism
- Lambdoid Ossicle
- Coronal Ossicle
- Epipterice Bone
- Ossicle at Asterion
- Parietal Notch Bone
- Fronto-temporo Articulation
- Parietal Foramen
- Access Infraorb. For
- Zygomat. Facial. For
- Frontal. For
- Foramen of Huschke
- Auditory Torus
- Mandibular Torus
- Torus Maxillares
- Precondylar Tubercle
- Foramen Ovale
- Supra-Orbital Foramen
- Postcondylar facet
- Foramen Spinosum
- Posterior Cond. Canal
- Condylar Facet
- Mastoid Foramen
- Ant. Ethmoid Foramen
- Post. Ethmoid Foramen
- Anterior Condylar Canal

Skeleton Recording Sheet (Adult)

53.

left

right

Femur

FeL1 Max. L
FeL2 Obl. L
FeD1 A-P Subtroch DI
FeD2 M-L Subtroch DI
FeDs Max. DI Head
C Midshaft Circ.
FeEI Bicond Width

433

425

Tibia

TiL1 Max. L
TiB1 Bicond Width
TiD1 A-P DI. Nut. For
TiD2 M-L DI. Nut. For

Fibula

FIL1 Max. L

--

--

Humerus

HuL1 Max. L
HuD5 Max. DI Head
HC Midshaft Circ

Radius

RaL1 Max. L

--

--

Ulna

UiL1 Max. L

--

--

Clavicle

CiL1 Max. L

--

--

55. Pathological Distribution

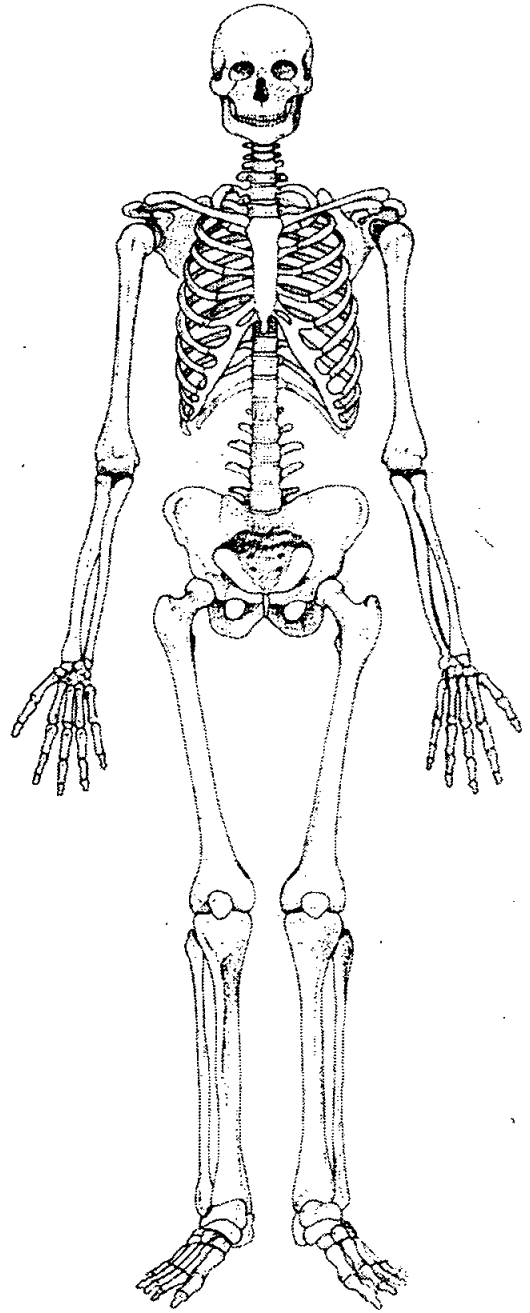
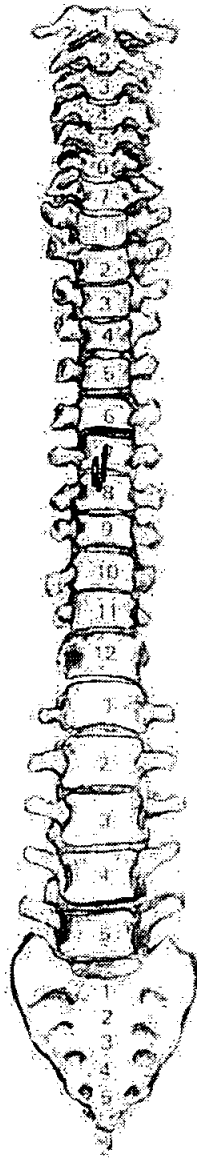
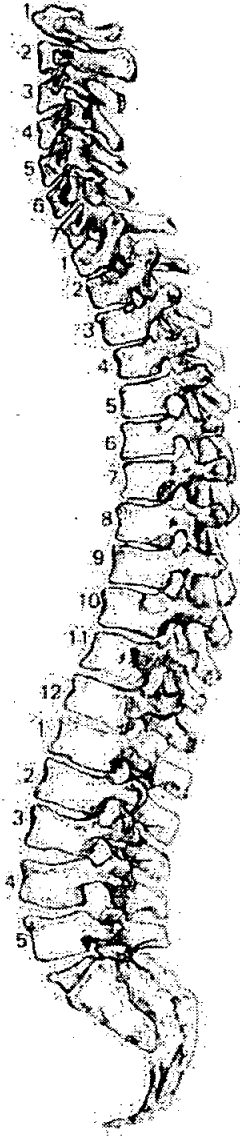

56. Pathological Description

Large osteophyte on T7-8 - fused.
Slight on T6.

Degenerative joint disease.

1. Site Name OLR00

2. Date of Record 16 01 01

3. Period _____

4. Skeleton Number 802 5. Age ADULT

6. Sex (tick one) Male Female Unidentified

7. Stature 156.75 ± 4.45 cm

8. Preservation (tick one) Excellent Good Poor Destroyed

9. Summary of Pathological Conditions CRIBRA CRIBRATA ANASIA

10. Diagram of Bones Present 1

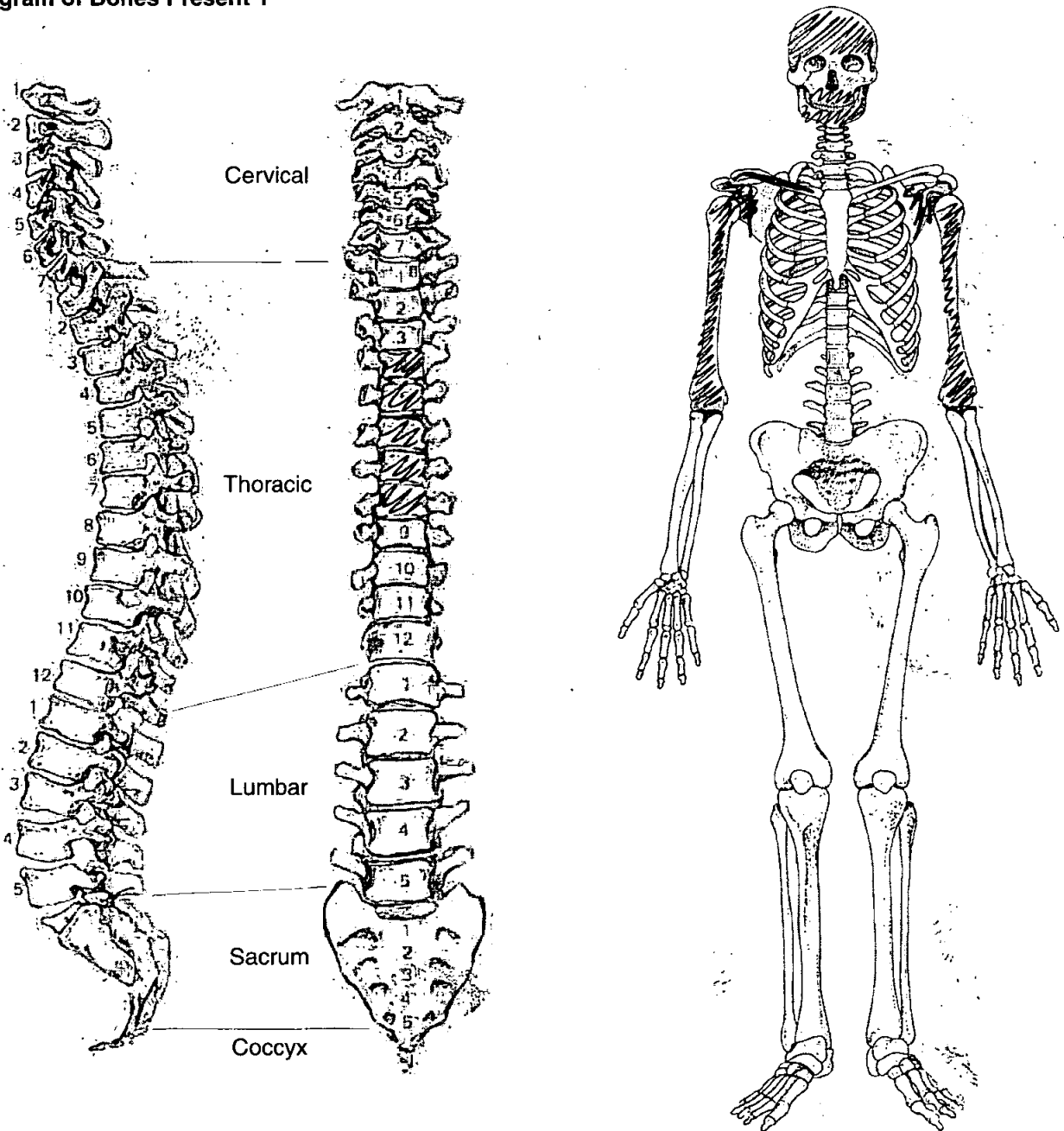

Adult Age Estimation

13. Epiphyseal Fusion

20+

14. Dental Eruption and Development

18+

15. Dental Attrition

16. Pubic Symphyses

a. Todd (♂ & ♀)

b. McKern & Stewart (♂)

c. Gilbert and McKern (♀)

d. Suchey Brooks (♂ & ♀)

17. Sternal End of Ribs

18. Cranial Suture Closure

19. Ilium Auricular Surface

20. Degenerative Joint Disease

21. Comments

Sexing

Skull

22. Supraorbital Ridges

F

23. Mastoid Processes

F

24. Posterior Zygomatic Arch

25. Nuchal Crest/Occipital Protuberance

26. Anterior Mandible

F

27. Orbital Rims

F

Dentition

40. Permanent

/ = Lost PM X = Lost AM B = Broken C = Caries A = Abscess NP = Not Present
 R = Root Only U = Unerupted E = Erupting PE = Partial Eruption PU = Pulp Exposed
 - = Jaw Not Present

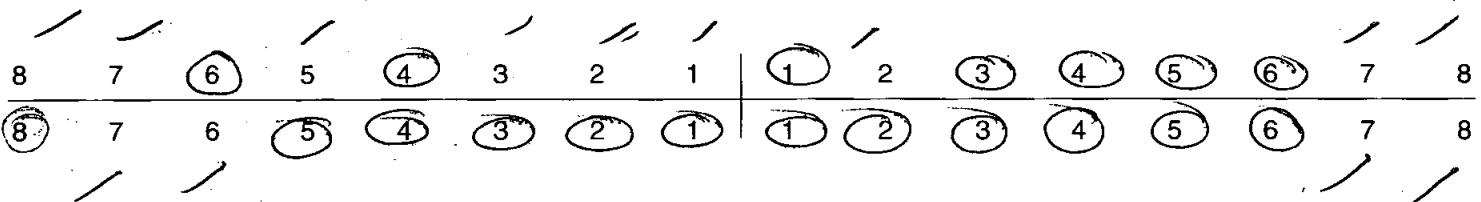

41. Bite

Overbite Underbite Edge to Edge

42. Molar Attrition

M1

M2

M3

Mandible

Maxilla

Left

Right

Left

Right



43. Dental Hyoplasia

P = Pit L = Line G = Groove

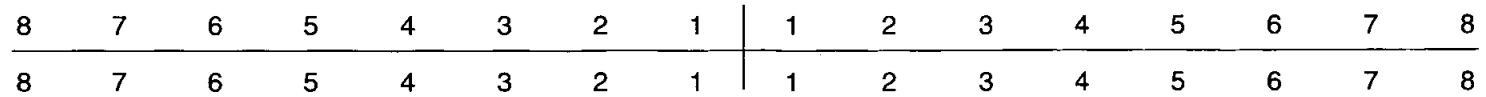

Skeleton Recording Sheet (Adult)

44. Calculus (Brothwell 1981)

Position

- O = Occlusal
- D = Distal
- L = Lingual
- B = Buccal
- M = Mesial
- A = All sides

Severity

- F = Flecks
- S = Slight
- ME = Medium
- H = Heavy

8	7	6	5	4	3	2	1	1	2	3	4	5	6	7	8
8	7	6	5	4	3	2	1	1	2	3	4	5	6	7	8
						S	S	S	S						
						L	L	L	L						

45. Periodontal Disease (Brothwell 1981)

- S = Slight ✓
- M = medium
- C = Considerable

46. Caries (Lukacs 1989)

Small Medium Large

- Occlusal
- Mesial
- Distal
- Buccal / Labial
- Lingual
- Multiple

47. Abscess

- Internal Drain
- External Drain

48. Dental Anomalies

.....

.....

.....

.....

.....

Skeleton Recording Sheet (Adult)

53.

left

right

Femur

- FeL1 Max. L
- FeL2 Obl. L
- FeD1 A-P Subtroch DI
- FeD2 M-L Subtroch DI
- FeDs Max. DI Head
- C Midshaft Circ.
- FeEI Bicond Width

Tibia

- TiL1 Max. L
- TiB1 Bicond Width
- TiD1 A-P DI. Nut. For
- TiD2 M-L DI. Nut. For

Fibula

- FIL1 Max. L

--	--

Humerus

- HuL1 Max. L
- HuD5 Max. DI Head
- HC Midshaft Circ

	294

Radius

- RaL1 Max. L

--	--

Ulna

- UiL1 Max. L

--	--

Clavicle

- CiL1 Max. L

--	--

OLR00

Skeleton Recording Sheet (Adult)

55. Pathological Distribution

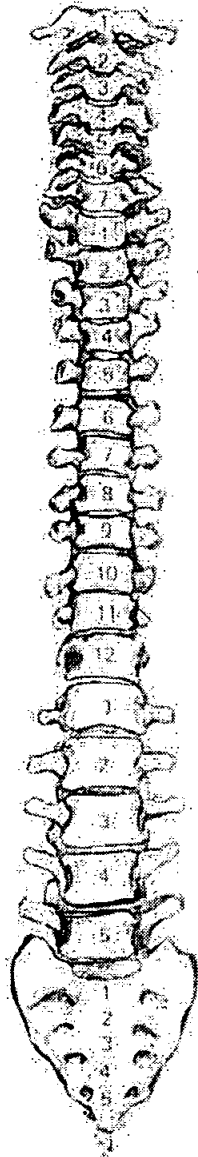
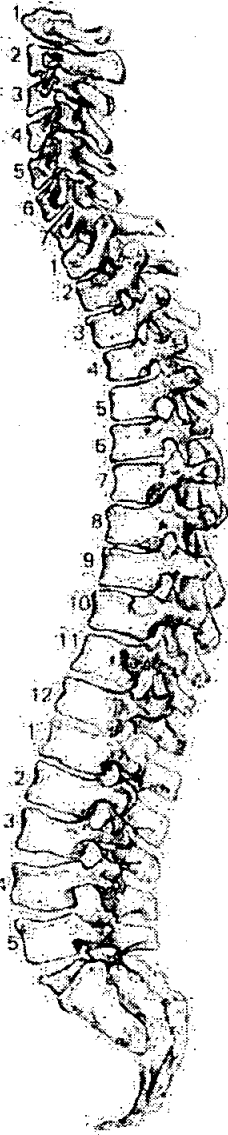

CRIBRA
ORBITALIA → ←

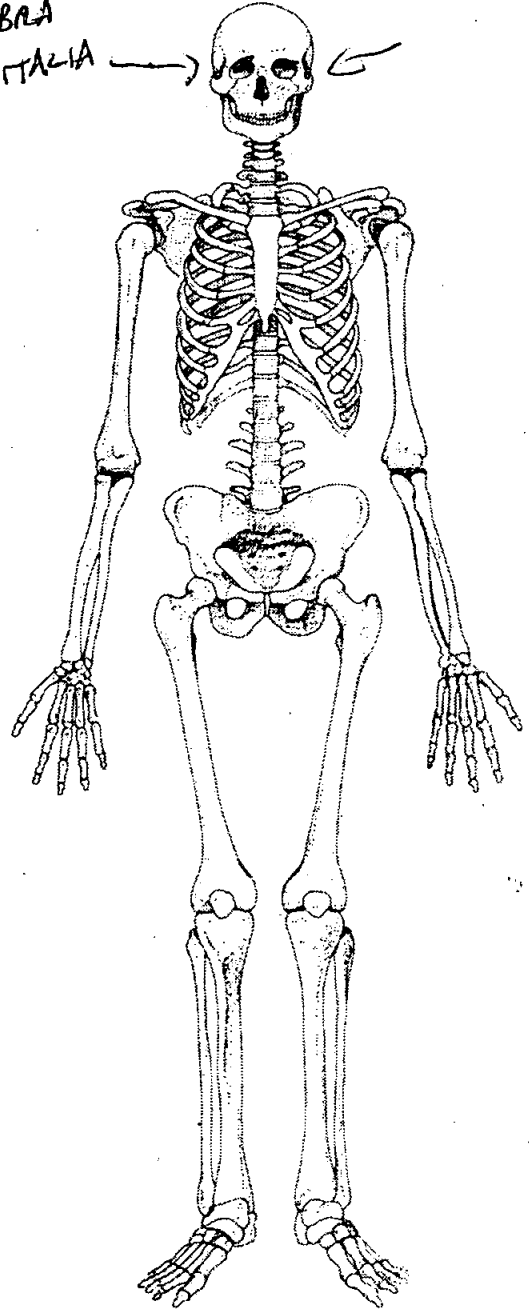

56. Pathological Description

ANASMIA

1. Site Name OLR 00

2. Date of Record 23 11 11

3. Period _____

4. Skeleton Number 803 5. Age AN

6. Sex (tick one) Male Female Unidentified

7. Stature 176.71 ± 4.05 cm

8. Preservation (tick one) Excellent Good Poor Destroyed

9. Summary of Pathological Conditions Slight SJD + Schmorl's nodes
Healed fracture medial epicondyle
R. tibiae

10. Diagram of Bones Present 1

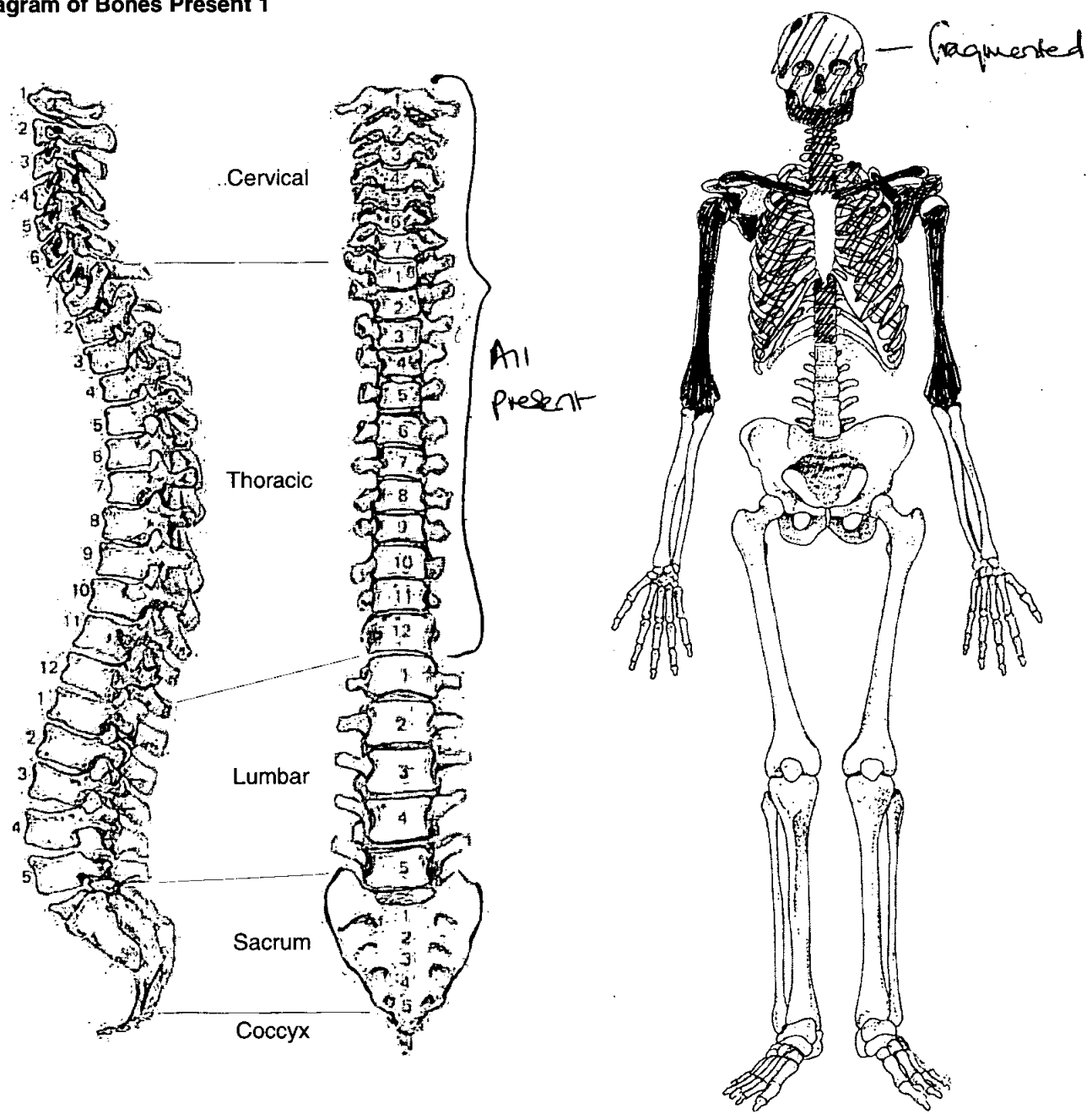

Adult Age Estimation

- 13. Epiphyseal Fusion 25-29+
- 14. Dental Eruption and Development 18+
- 15. Dental Attrition 25-30
- 16. Pubic Symphyses NP
 - a. Todd (♂ & ♀)
 - b. McKern & Stewart (♂)
 - c. Gilbert and McKern (♀)
 - d. Suchey Brooks (♂ & ♀)
- 17. Sternal End of Ribs only sternal end of 1st rib present
- 18. Cranial Suture Closure Closed. Some visible, some obliterated
- 19. Ilium Auricular Surface
- 20. Degenerative Joint Disease Slight SJD
- 21. Comments

Sexing

Skull

- v. large + rugged Cranium + Mandible

- 22. Supraorbital Ridges None
- 23. Mastoid Processes None
- 24. Posterior Zygomatic Arch None
- 25. Nuchal Crest/Occipital Protuberance None
- 26. Anterior Mandible None
- 27. Orbital Rims None

Skeleton Recording Sheet (Adult)

Dentition

40. Permanent

/ = Lost PM X = Lost AM B = Broken C = Caries A = Abscess NP = Not Present
 R = Root Only U = Unerupted E = Erupting PE = Partial Eruption PU = Pulp Exposed
 - = Jaw Not Present

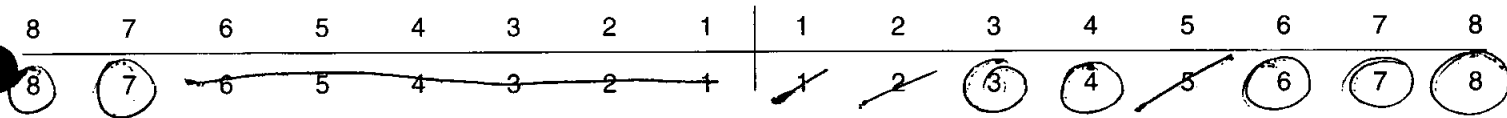

41. Bite

Overbite Underbite Edge to Edge

42. Molar Attrition

M1

M2

M3

Mandible

Maxilla

Left

Right

Left

Right

M1

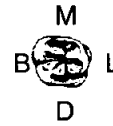
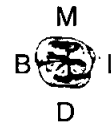
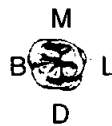
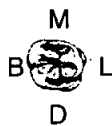

M2



M3



43. Dental Hyoplasia

P = Pit L = Line G = Groove

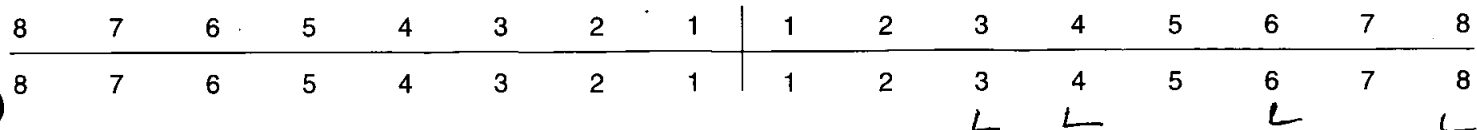

44. Calculus (Brothwell 1981)

Position

- O = Occlusal
- D = Distal
- L = Lingual
- B = Buccal
- M = Mesial
- A = All sides

Severity

- F = Flecks
- S = Slight
- ME = Medium
- H = Heavy

8	7	6	5	4	3	2	1	1	2	3	4	5	6	7	8
8	7	6	5	4	3	2	1	1	2	3	4	5	6	7	8

ME
L/M

45. Periodontal Disease (Brothwell 1981)

- S = Slight
- M = medium
- C = Considerable

46. Caries (Lukacs 1989)

Small Medium Large

- Occusal
Mesial *16*
- Distal
Buccal / Labial
Lingual
Multiple

47. Abscess

- Internal Drain
- External Drain

48. Dental Anomalies

.....
.....
.....
.....
.....

49. Metrical Data

Femoral Head Diameter >48mm = ♂, <43mm = ♀	L	R 44.2
Femoral Bicondylar Width >76mm = ♂, <74mm = ♀	L	R
Humerus Head Diameter >47mm = ♂, <43mm = ♀	L	R
Radius Head Diameter >23mm = ♂, <21mm = ♀	L	R
Scapula Glenoid Cavity Width >26.6mm = ♂, <26.1mm = ♀	L	R
Clavicle maximum Length >150mm = ♂, <133mm = ♀	L	R

50. Cranial Non-metrics

- Highest Nuchal Line
- Ossicle at Lambda
- Bregmatic Bone
- Access. Lesser Pal. For
- Palatine Torus
- Metopism
- Lambdoid Ossicle
- Coronal Ossicle
- Epipterice Bone
- Ossicle at Asterion
- Parietal Notch Bone
- Fronto-temporo Articulation
- Parietal Foramen R + L present
- Access Infraorb. For
- Zygomat. Facial. For
- Frontal. For
- Foramen of Huschke
- Auditory Torus
- Mandibular Torus
- Torus Maxillares
- Precondylar Tubercle
- Foramen Ovale
- Supra-Orbital Foramen
- Postcondylar facet
- Foramen Spinosum
- Posterior Cond. Canal
- Condylar Facet
- Mastoid Foramen
- Ant. Ethmoid Foramen
- Post. Ethmoid Foramen
- Anterior Condylar Canal

Skeleton Recording Sheet (Adult)

51. Humerus

	unsided	left	right
septal aperture	<input type="text"/>	<input type="text"/>	<input type="text"/>
supra-conyloid process	<input type="text"/>	<input type="text"/>	<input type="text"/>

Scapula

supra-scapular foramen/notch	<input type="text"/>	<input type="text"/>	<input type="text"/>
acromial articular facet	<input type="text"/>	<input type="text"/>	<input type="text"/>

Atlas

facet form double/single	<input type="text"/>	<input type="text"/>	<input type="text"/>
lateral bridge	<input type="text"/>	<input type="text"/>	<input type="text"/>
posterior bridge	<input type="text"/>	<input type="text"/>	<input type="text"/>
transverse foramen biparite	<input type="text"/>	C4,5,6,7	C4,6,7

Pelvis

accessory facets	<input type="text"/>	<input type="text"/>	<input type="text"/>
------------------	----------------------	----------------------	----------------------

Sacrum

accessory facets	<input type="text"/>	<input type="text"/>	<input type="text"/>
spina bifida occulta	<input type="text"/>	<input type="text"/>	<input type="text"/>

Femur

allen's fossa	<input type="text"/>	<input type="text"/>	<input type="text"/>
polirier's facet	<input type="text"/>	<input type="text"/>	<input type="text"/>
plaque	<input type="text"/>	<input type="text"/>	<input type="text"/>
third trochanter	<input type="text"/>	<input type="text"/>	<input type="text"/>
hypotrochanteric fossa	<input type="text"/>	<input type="text"/>	<input type="text"/>
exostois in trochanteric fossa	<input type="text"/>	<input type="text"/>	<input type="text"/>

Patella

vastus notch	<input type="text"/>	<input type="text"/>	<input type="text"/>
vastus fossa	<input type="text"/>	<input type="text"/>	<input type="text"/>
emarginate patella	<input type="text"/>	<input type="text"/>	<input type="text"/>

Tibia

facet form double	<input type="text"/>	<input type="text"/>	<input type="text"/>
facet form single	<input type="text"/>	<input type="text"/>	<input type="text"/>

Calcaneus

facet form double	<input type="text"/>	<input type="text"/>	<input type="text"/>
facet form single	<input type="text"/>	<input type="text"/>	<input type="text"/>

Skeleton Recording Sheet (Adult)

53.

left

right

Femur

- FeL1 Max. L
- FeL2 Obl. L
- FeD1 A-P Subtroch DI
- FeD2 M-L Subtroch DI
- FeDs Max. DI Head
- C Midshaft Circ.
- FeEI Bicond Width

Tibia

- TiL1 Max. L
- TiB1 Bicond Width
- TiD1 A-P DI. Nut. For
- TiD2 M-L DI. Nut. For

Fibula

- FiL1 Max. L

--

--

Humerus

- HuL1 Max. L
- HuD5 Max. DI Head
- HC Midshaft Circ

345

Radius

- RaL1 Max. L

--

--

Ulna

- UiL1 Max. L

--

--

Clavicle

- CiL1 Max. L

--

--

55. Pathological Distribution

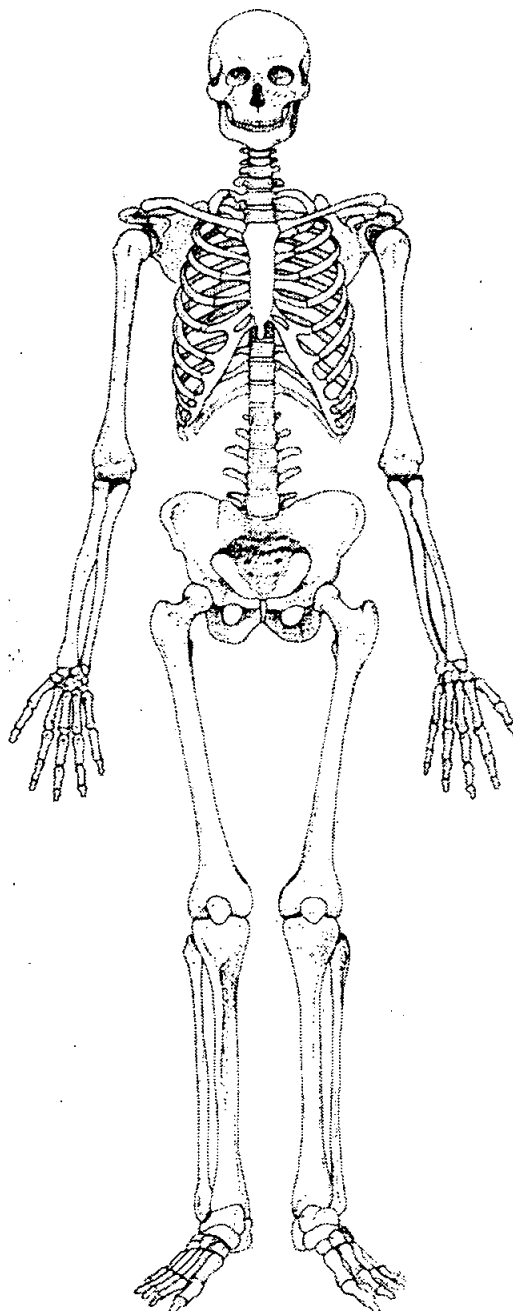
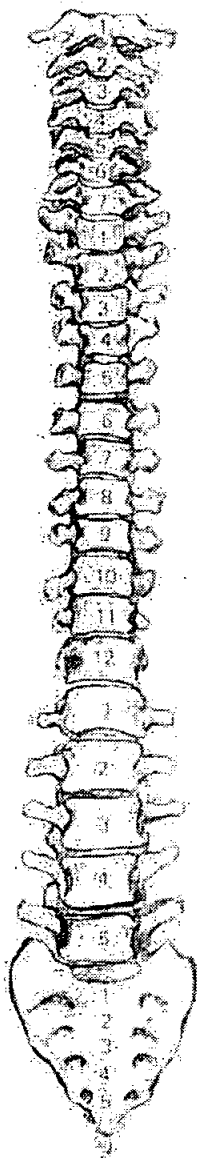
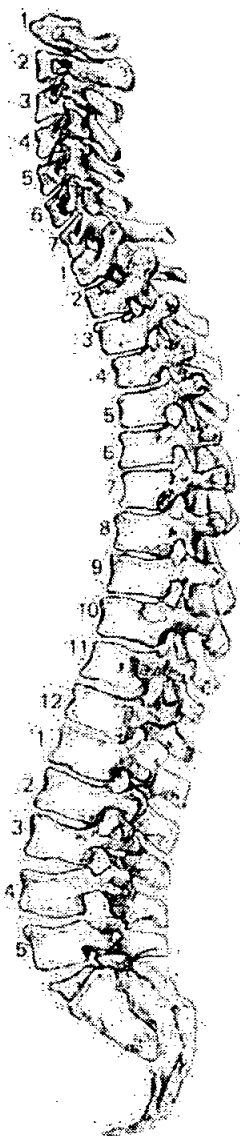

56. Pathological Description

.....
 treated fracture medial epicondyle R humerus
 shaft SPD

57. Spinal Joint Disease (for key and recording method see over)

		1	2	3	4	5	6	7	8	9	10
C1	OP PO SN EB										
C2	OP PO SN EB										
C3	OP PO SN EB										
C4	OP PO SN EB										
C5	OP PO SN EB										
C6	OP PO SN EB										
C7	OP PO SN EB										
T1	OP PO SN EB										
T2	OP PO SN EB										
T3	OP PO SN EB										
T4	OP PO SN EB										
T5	OP PO SN EB										
T6	OP PO SN EB		✓								
T7	OP PO SN EB		✓	✓	<i>HT1</i>						
T8	OP PO SN EB	✓ ✓ ✓	✓		<i>Slight</i>						
T9	OP PO SN EB		✓								
T10	OP PO SN EB		✓								
T11	OP PO SN EB	✓									
T12	OP PO SN EB	✓ ✓	✓ ✓								
L1	OP PO SN EB										
L2	OP PO SN EB										
L3	OP PO SN EB										
L4	OP PO SN EB										
L5	OP PO SN EB										

ROWN

OLR00

504

Skeleton Recording Sheet (Adult)

1. Site Name OLR 00

2. Date of Record 23 11 11

3. Period _____

4. Skeleton Number 804 5. Age AD

6. Sex (tick one) Male Female Unidentified

7. Stature 162.13 ± 4.45 cm

8. Preservation (tick one) Excellent Good Poor Destroyed

9. Summary of Pathological Conditions Slight DJD R. proximal humerus.

10. Diagram of Bones Present 1

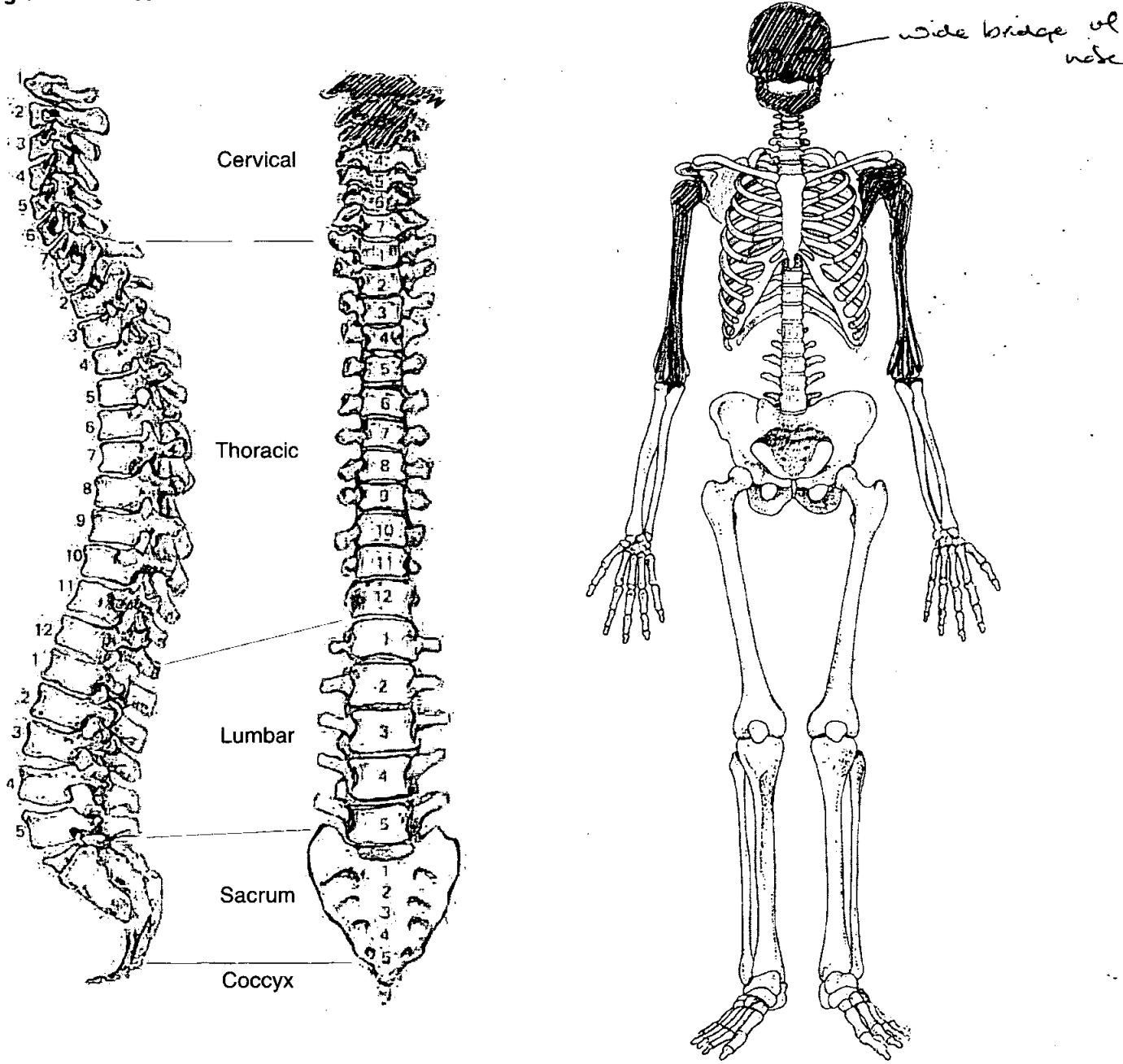

Adult Age Estimation

- 13. Epiphyseal Fusion 18+
- 14. Dental Eruption and Development 18+
- 15. Dental Attrition No molars surviving (PM damage + ~~some~~ ^{ATI} lost A.M.)
- 16. Pubic Symphyses NP
 - a. Todd (♂ & ♀)
 - b. McKern & Stewart (♂)
 - c. Gilbert and McKern (♀)
 - d. Suchey Brooks (♂ & ♀)
- 17. Sternal End of Ribs
- 18. Cranial Suture Closure Fused + partially obliterated
- 19. Ilium Auricular Surface
- 20. Degenerative Joint Disease None observed
- 21. Comments

Sexing

Skull

- 22. Supraorbital Ridges Slight → Ambiguous
- 23. Mastoid Processes L = Male, R = female!
- 24. Posterior Zygomatic Arch female
- 25. Nuchal Crest/Occipital Protuberance female
- 26. Anterior Mandible Ambiguous. Corion = female
- 27. Orbital Rims female

humeri = slender + gracile

Skeleton Recording Sheet (Adult)

Dentition

40. Permanent

/ = Lost PM X = Lost AM B = Broken C = Caries A = Abscess NP = Not Present
 R = Root Only U = Unerupted E = Erupting PE = Partial Eruption PU = Pulp Exposed
 - = Jaw Not Present

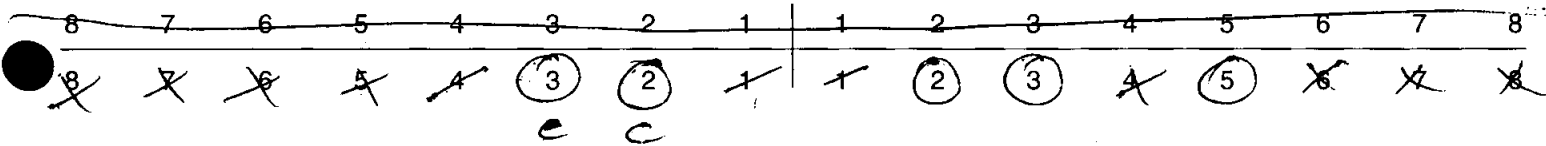

41. Bite

Overbite Underbite Edge to Edge

42. Molar Attrition

M1

M2

M3

Mandible

Maxilla

Left

Right

Left

Right



43. Dental Hyoplasia

P = Pit L = Line G = Groove

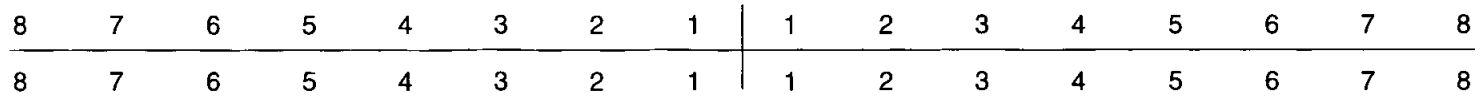

44. Calculus (Brothwell 1981)

Position

- O = Occlusal
- D = Distal
- L = Lingual
- B = Buccal
- M = Mesial
- A = All sides

Severity

- F = Flecks
- S = Slight
- ME = Medium
- H = Heavy

8	7	6	5	4	3	2	1	1	2	3	4	5	6	7	8
8	7	6	5	4	3	2	1	1	2	3	4	5	6	7	8

45. Periodontal Disease (Brothwell 1981)

- S = Slight
- M = medium
- C = Considerable

46. Caries (Lukacs 1989)

	Small	Medium	Large
Occusal	3	2
Mesial		
Distal		
Buccal / Labial		
Lingual		
Multiple		

47. Abscess

- Internal Drain
- External Drain

48. Dental Anomalies

heavy attrition occlusal / distal
 Surface 15

.....

.....

.....

.....

49. Metrical Data

Femoral Head Diameter >48mm = ♂, <43mm = ♀	L	R
Femoral Bicondylar Width >76mm = ♂, <74mm = ♀	L	R
Humerus Head Diameter >47mm = ♂, <43mm = ♀	L 43.7	R 41.3
Radius Head Diameter >23mm = ♂, <21mm = ♀	L	R
Scapula Glenoid Cavity Width >26.6mm = ♂, <26.1mm = ♀	L	R
Clavicle maximum Length >150mm = ♂, <133mm = ♀	L	R

50. Cranial Non-metrics

- Highest Nuchal Line
- Ossicle at Lambda
- Bregmatic Bone
- Access. Lesser Pal. For
- Palatine Torus
- Metopism
- Lambdoid Ossicle
- Coronal Ossicle
- Epipterice Bone
- Ossicle at Asterion
- Parietal Notch Bone
- Fronto-temporo Articulation
- Parietal Foramen
- Access Infraorb. For
- Zygomat. Facial. For
- Frontal. For
- Foramen of Huschke
- Auditory Torus
- Mandibular Torus
- Torus Maxillares
- Precondylar Tubercle
- Foramen Ovale
- Supra-Orbital Foramen
- Postcondylar facet
- Foramen Spinosum
- Posterior Cond. Canal
- Condylar Facet
- Mastoid Foramen
- Ant. Ethmoid Foramen
- Post. Ethmoid Foramen
- Anterior Condylar Canal

Skeleton Recording Sheet (Adult)

53.

left

right

Femur

- FeL1 Max. L
- FeL2 Obl. L
- FeD1 A-P Subtroch DI
- FeD2 M-L Subtroch DI
- FeDs Max. DI Head
- C Midshaft Circ.
- FeEI Bicond Width

Tibia

- TiL1 Max. L
- TiB1 Bicond Width
- TiD1 A-P DI. Nut. For
- TiD2 M-L DI. Nut. For

Fibula

- FiL1 Max. L

--	--

Humerus

- HuL1 Max. L
- HuD5 Max. DI Head
- HC Midshaft Circ

310	315

Radius

- RaL1 Max. L

--	--

Ulna

- UiL1 Max. L

--	--

Clavicle

- CiL1 Max. L

--	--

55. Pathological Distribution

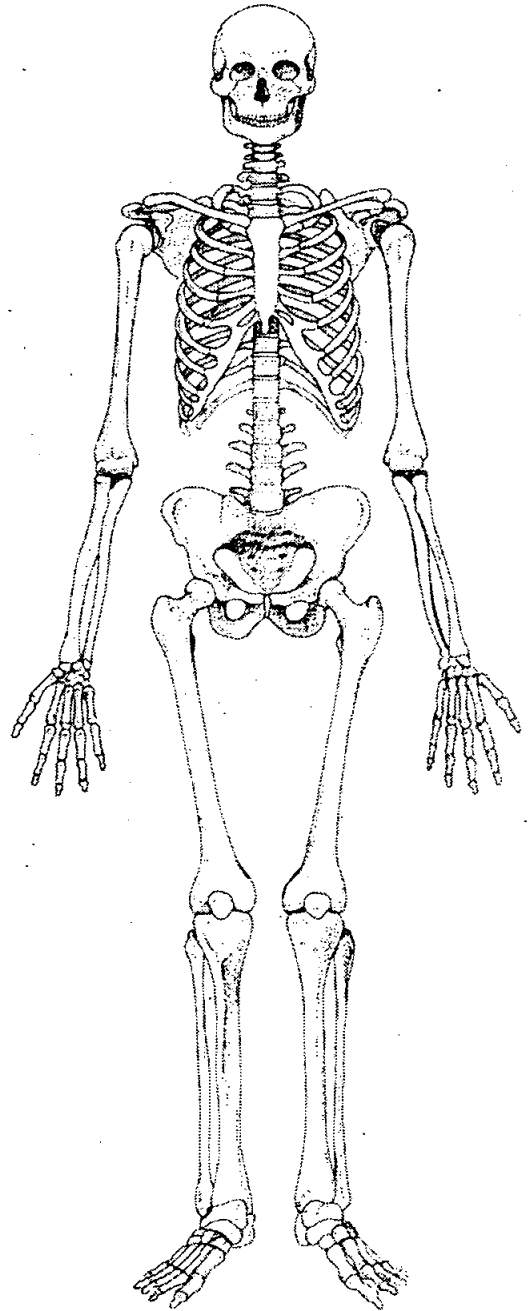
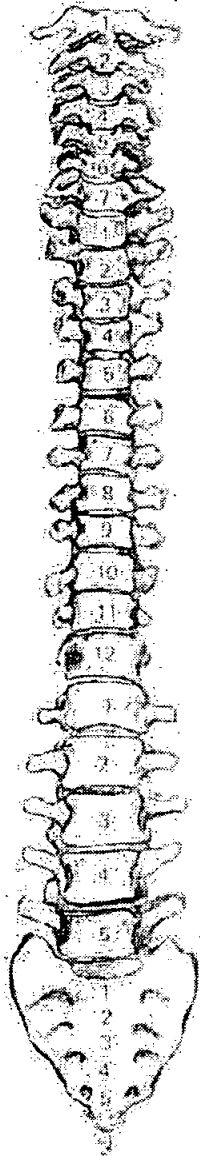
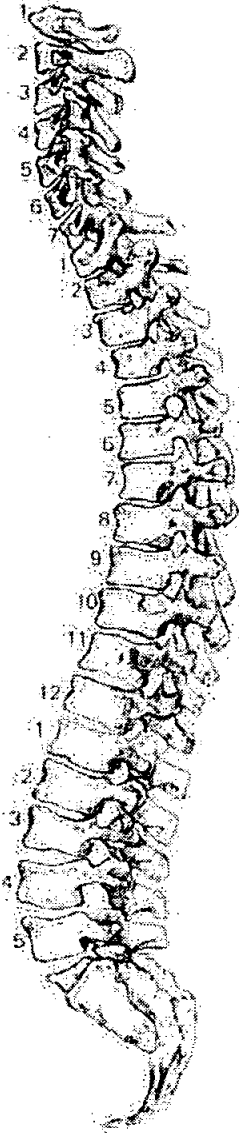

56. Pathological Description

Slight p.o. + o.p.s. proximal R humeral.

805

1. Site Name OUR 00

2. Date of Record 23 11 11

3. Period _____

4. Skeleton Number 805 5. Age AD

6. Sex (tick one) Male Female Unidentified

7. Stature No intact long bones

8. Preservation (tick one) Excellent Good Poor Destroyed

9. Summary of Pathological Conditions SJD + Schmorl nodes

10. Diagram of Bones Present 1

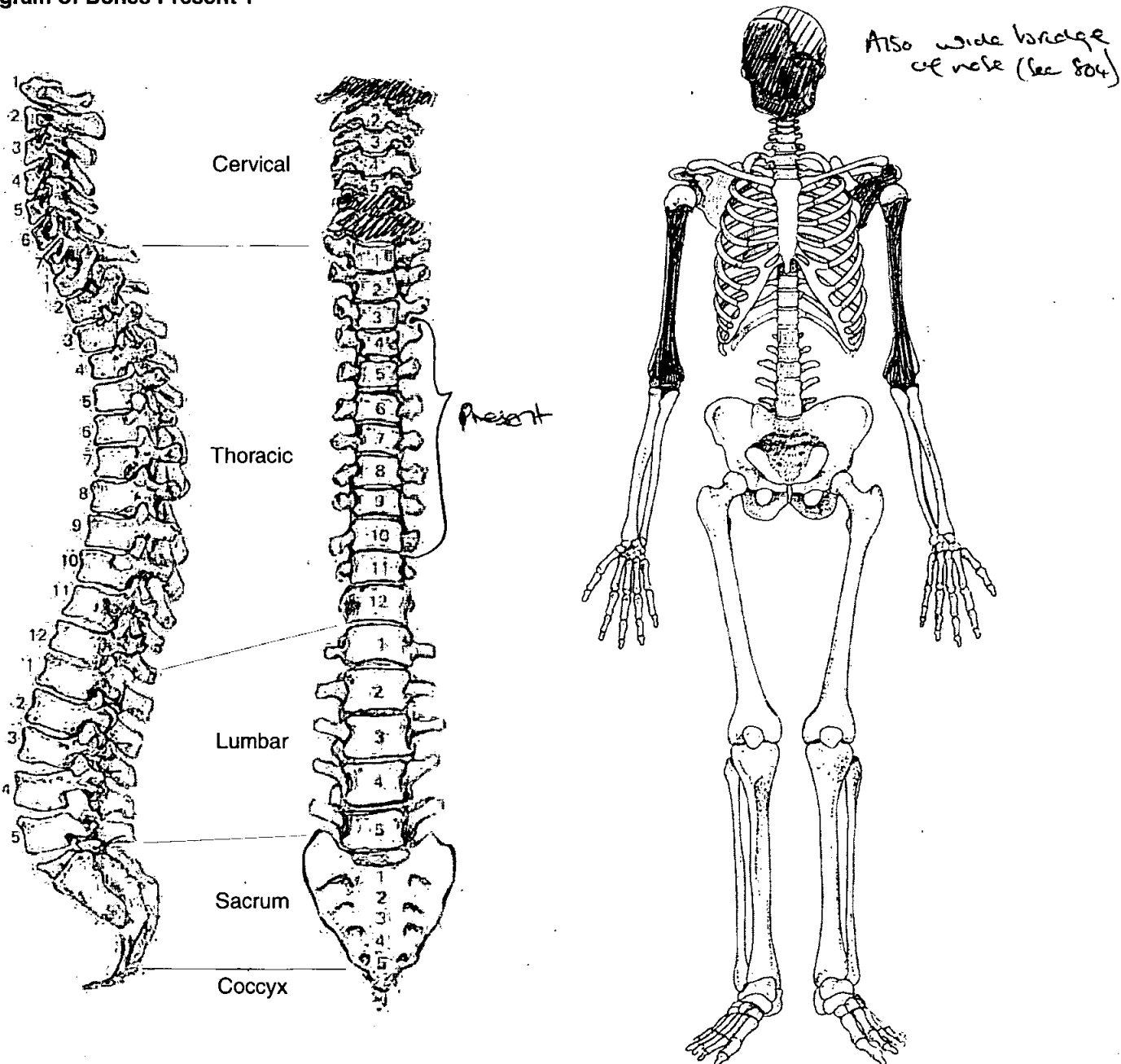

Skeleton Recording Sheet (Adult)

Adult Age Estimation

- 13. Epiphyseal Fusion 20+
- 14. Dental Eruption and Development 18+
- 15. Dental Attrition 30-36
- 16. Pubic Symphyses NP
 - a. Todd (♂ & ♀)
 - b. McKern & Stewart (♂)
 - c. Gilbert and McKern (♀)
 - d. Suchey Brooks (♂ & ♀)
- 17. Sternal End of Ribs
- 18. Cranial Suture Closure unfused / fused but visible
- 19. Ilium Auricular Surface NP
- 20. Degenerative Joint Disease Some SJD
- 21. Comments

Sexing

Skull

- 22. Supraorbital Ridges Male
- 23. Mastoid Processes Male
- 24. Posterior Zygomatic Arch Male
- 25. Nuchal Crest/Occipital Protuberance Male
- 26. Anterior Mandible Male
- 27. Orbital Rims Male

V. large rugged Cranium, Large Mandible + palate

Dentition

40. Permanent

/ = Lost PM X = Lost AM B = Broken C = Caries A = Abscess NP = Not Present
 R = Root Only U = Unerupted E = Erupting PE = Partial Eruption PU = Pulp Exposed
 - = Jaw Not Present

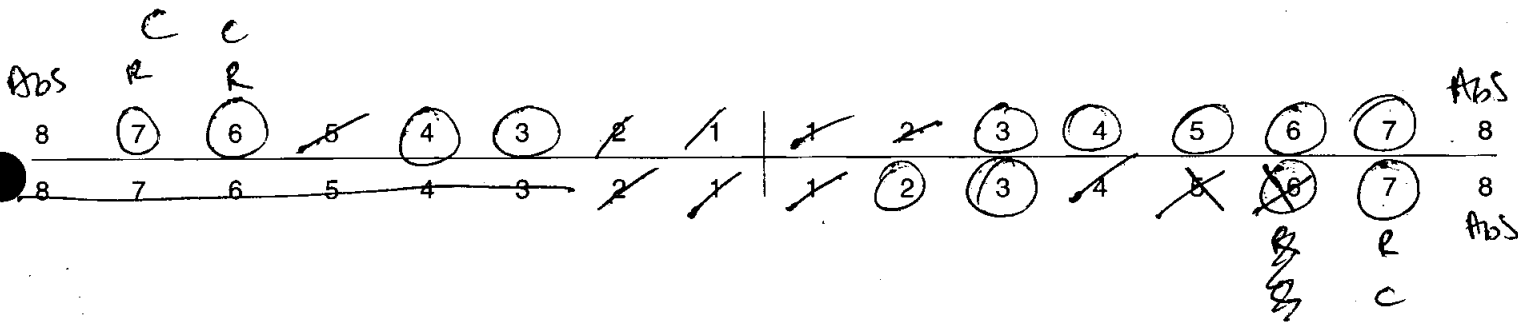

41. Bite Overbite Underbite Edge to Edge

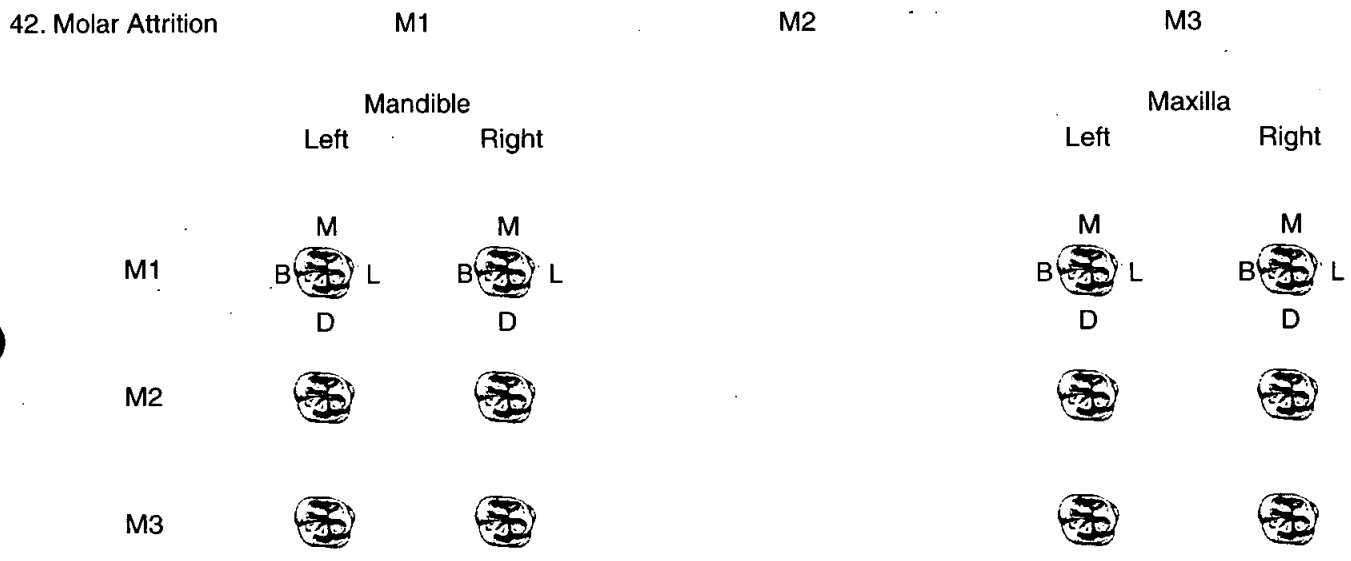

43. Dental Hyoplasia

P = Pit L = Line G = Groove

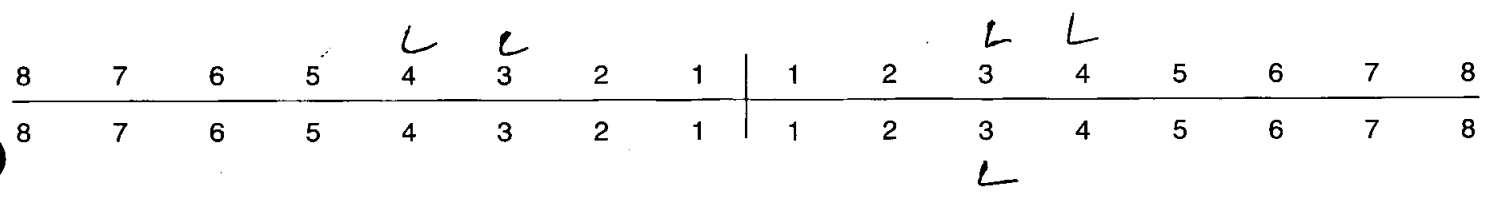

44. Calculus (Brothwell 1981)

Position

- O = Occlusal
- D = Distal
- L = Lingual
- B = Buccal
- M = Mesial
- A = All sides

Severity

- F = Flecks
- S = Slight
- ME = Medium
- H = Heavy

				SA	SA							SB		SB		
8	7	6	5	4	3	2	1		1	2	3	4	5	6	7	8
8	7	6	5	4	3	2	1		1	2	3	4	5	6	7	8
										SA	SA					

45. Periodontal Disease (Brothwell 1981)

- S = Slight
- M = medium
- C = Considerable

46. Caries (Lukacs 1989)

Small Medium Large

- Occusal
- Mesial
- Distal
- Buccal / Labial
- Lingual
- Multiple

$$\begin{array}{r} 76 \\ \hline 7 \end{array}$$

47. Abscess

- Internal Drain
- External Drain

48. Dental Anomalies

V. wide, shallow palate

.....

.....

.....

.....

OLR 00

805

Skeleton Recording Sheet (Adult)

51. Humerus

	unside	left	right
septal aperture	<input type="checkbox"/>	<input type="checkbox"/>	<input type="checkbox"/>
supra-conyloid process	<input type="checkbox"/>	<input type="checkbox"/>	<input type="checkbox"/>

Scapula

supra-scapular foramen/notch	<input type="checkbox"/>	<input type="checkbox"/>	<input type="checkbox"/>
acromial articular facet	<input type="checkbox"/>	<input type="checkbox"/>	<input type="checkbox"/>

Atlas

facet form double/single	<input type="checkbox"/>	<input checked="" type="checkbox"/>	<input type="checkbox"/>
lateral bridge	<input type="checkbox"/>	<input type="checkbox"/>	<input type="checkbox"/>
posterior bridge	<input type="checkbox"/>	<input type="checkbox"/>	<input type="checkbox"/>
transverse foramen biparite	<input type="checkbox"/>	<input type="checkbox"/>	<input type="checkbox"/>

Pelvis

accessory facets	<input type="checkbox"/>	<input type="checkbox"/>	<input type="checkbox"/>
------------------	--------------------------	--------------------------	--------------------------

Sacrum

accessory facets	<input type="checkbox"/>	<input type="checkbox"/>	<input type="checkbox"/>
spina bifida occulta	<input type="checkbox"/>	<input type="checkbox"/>	<input type="checkbox"/>

Femur

allen's fossa	<input type="checkbox"/>	<input type="checkbox"/>	<input type="checkbox"/>
polirier's facet	<input type="checkbox"/>	<input type="checkbox"/>	<input type="checkbox"/>
plaque	<input type="checkbox"/>	<input type="checkbox"/>	<input type="checkbox"/>
third trochanter	<input type="checkbox"/>	<input type="checkbox"/>	<input type="checkbox"/>
hypotrochanteric fossa	<input type="checkbox"/>	<input type="checkbox"/>	<input type="checkbox"/>
exostois in trochanteric fossa	<input type="checkbox"/>	<input type="checkbox"/>	<input type="checkbox"/>

Patella

vastus notch	<input type="checkbox"/>	<input type="checkbox"/>	<input type="checkbox"/>
vastus fossa	<input type="checkbox"/>	<input type="checkbox"/>	<input type="checkbox"/>
emarginate patella	<input type="checkbox"/>	<input type="checkbox"/>	<input type="checkbox"/>

Tibia

facet form double	<input type="checkbox"/>	<input type="checkbox"/>	<input type="checkbox"/>
facet form single	<input type="checkbox"/>	<input type="checkbox"/>	<input type="checkbox"/>

Calcaneus

facet form double	<input type="checkbox"/>	<input type="checkbox"/>	<input type="checkbox"/>
facet form single	<input type="checkbox"/>	<input type="checkbox"/>	<input type="checkbox"/>

57. Spinal Joint Disease (for key and recording method see over)

		1	2	3	4	5	6	7	8	9	10
C1	OP PO SN EB										
C2	OP PO SN EB										
C3	OP PO SN EB										
C4	OP PO SN EB										
C5	OP PO SN EB		✓								
C6	OP PO SN EB	✓	✓								
C7	OP PO SN EB	✓	✓	Severe							
T1	OP PO SN EB										
T2	OP PO SN EB										
T3	OP PO SN EB										
T4	OP PO SN EB										
T5	OP PO SN EB										
T6	OP PO SN EB										
T7	OP PO SN EB		✓								
T8	OP PO SN EB		✓		SN's only						
T9	OP PO SN EB										
T10	OP PO SN EB	✓	✓								
T11	OP PO SN EB		✓								
T12	OP PO SN EB										
L1	OP PO SN EB										
L2	OP PO SN EB										
L3	OP PO SN EB										
L4	OP PO SN EB										
L5	OP PO SN EB										

1. Site Name OLR 00

2. Date of Record 17 01 01

3. Period P-M

4. Skeleton Number 808 5. Age 50-60+

6. Sex (tick one) Male Female Unidentified

7. Stature 157.84 ± 3.72 cm

8. Preservation (tick one) Excellent Good Poor Destroyed

9. Summary of Pathological Conditions
Acromioclavicular - r. scapula
DJD, bilateral, distal femora
SDJD C6-T1, Schmorl's nodes T12-L4.

10. Diagram of Bones Present 1

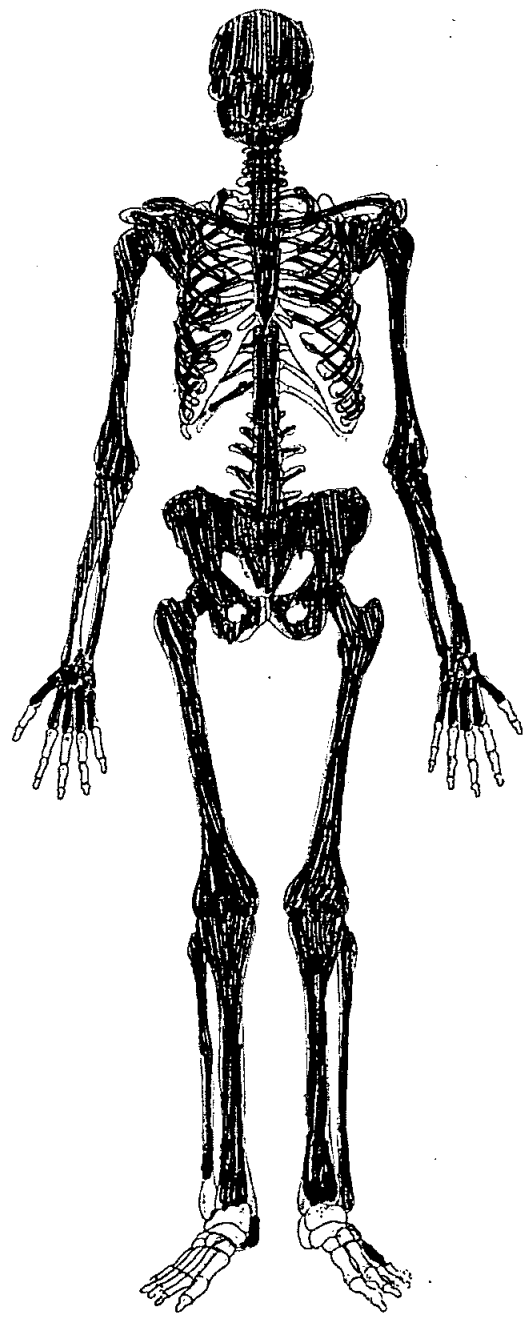
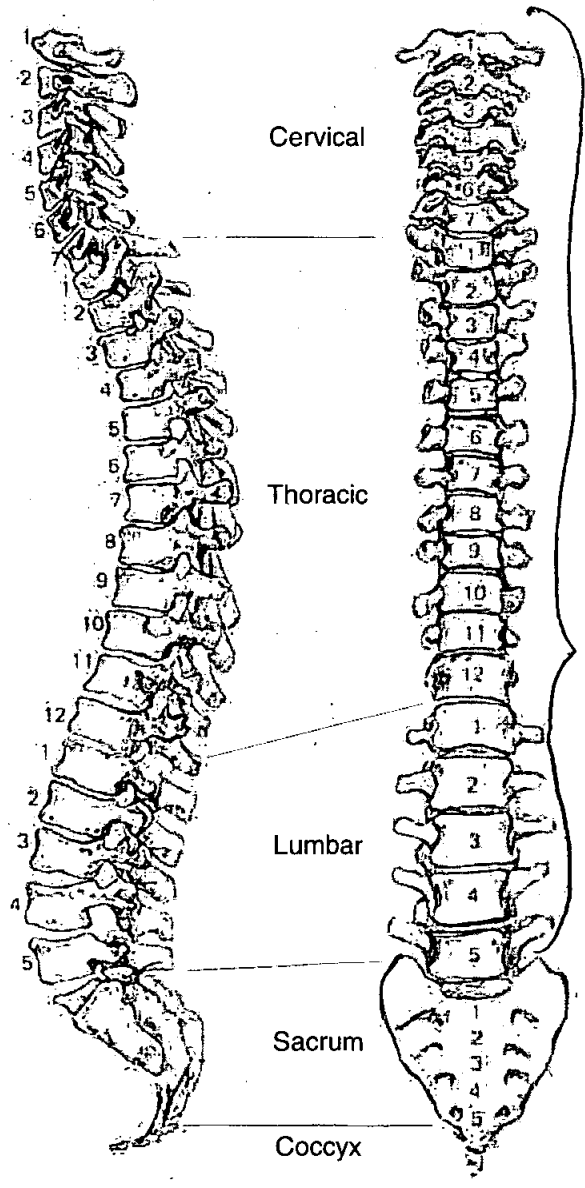

Adult Age Estimation

13. Epiphyseal Fusion

Fused (+28)

14. Dental Eruption and Development

15. Dental Attrition

16. Pubic Symphyses

a. Todd (♂ & ♀)

b. McKern & Stewart (♂)

c. Gilbert and McKern (♀)

d. Suchey Brooks (♂ & ♀)

17. Sternal End of Ribs

18. Cranial Suture Closure

19. Ilium Auricular Surface

55-60+

20. Degenerative Joint Disease

21. Comments

Sexing

Skull

22. Supraorbital Ridges

F

23. Mastoid Processes

F

24. Posterior Zygomatic Arch

M?

25. Nuchal Crest/Occipital Protuberance

M

26. Anterior Mandible

F?

27. Orbital Rims

M

Pelvis

28. Sciatic Notch

F

29. Subpubic Angle

F

30. Subpubic Concavity

|

31. Ischio-Pubic Ramus

F

32. Ventral Arc

|

33. Preauricular Sulcus

M

34. Obturator Foramen

h?

35. Pelvic Brim

F

36. Acetabulum

F

37. Ilium Auricular Surface

F

Sacrum

38. Segments

M?

39. Morphology

F

Sternum

Dentition

40. Permanent

/ = Lost PM X = Lost AM B = Broken C = Caries A = Abscess NP = Not Present
 R = Root Only U = Unerupted E = Erupting PE = Partial Eruption PU = Pulp Exposed
 - = Jaw Not Present

NP?	X	X	X	X	(3)	X	X		X	X	A	X	X	X	X	NP?
NP?	X	X	X	X	(3)	X	X		X	X	X	X	X	X	X	NP?

41. Bite

Overbite Underbite Edge to Edge

42. Molar Attrition

M1

M2

M3

Mandible

Maxilla

Left

Right

Left

Right

M1

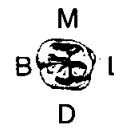
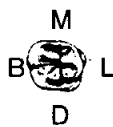

M2



M3



43. Dental Hyoplasia

P = Pit L = Line G = Groove

8	7	6	5	4	3	2	1		1	2	3	4	5	6	7	8
8	7	6	5	4	3	2	1		1	2	3	4	5	6	7	8

44. Calculus (Brothwell 1981)

<p>Position</p> <p>O = Occlusal</p> <p>D = Distal</p> <p>L = Lingual</p> <p>B = Buccal</p> <p>M = Mesial</p> <p>A = All sides</p>	<p>Severity</p> <p>F = Flecks</p> <p>S = Slight</p> <p>ME = Medium</p> <p>H = Heavy</p>
---	---

8	7	6	5	4	3	2	1	1	2	3	4	5	6	7	8
8	7	6	5	4	3	2	1	1	2	3	4	5	6	7	8

45. Periodontal Disease (Brothwell 1981)

S = Slight
M = medium
C = Considerable

considerable on surviving teeth
both jaws.

46. Caries (Lukacs 1989)

Small Medium Large

Occlusal
Mesial
Distal
Buccal / Labial
Lingual
Multiple

47. Abscess

Internal Drain
External Drain

48. Dental Anomalies

.....

.....

.....

.....

.....

49. Metrical Data

Femoral Head Diameter >48mm = ♂, <43mm = ♀	L 41.3	R 41.6
Femoral Bicondylar Width >76mm = ♂, <74mm = ♀	L	R
Humerus Head Diameter >47mm = ♂, <43mm = ♀	L 41.25	R 42.5
Radius Head Diameter >23mm = ♂, <21mm = ♀	L	R
Scapula Glenoid Cavity Width >26.6mm = ♂, <26.1mm = ♀	L	R
Clavicle maximum Length >150mm = ♂, <133mm = ♀	L	R

50. Cranial Non-metrics

- Highest Nuchal Line
- Ossicle at Lambda
- Bregmatic Bone
- Access. Lesser Pal. For
- Palatine Torus
- Metopism
- Lambdoid Ossicle
- Coronal Ossicle
- Epipterice Bone
- Ossicle at Asterion
- Parietal Notch Bone
- Fronto-temporo Articulation
- Parietal Foramen
- Access Infraorb. For
- Zygomat. Facial. For
- Frontal. For
- Foramen of Huschke
- Auditory Torus
- Mandibular Torus
- Torus Maxillares
- Precondylar Tubercle
- Foramen Ovale
- Supra-Orbital Foramen
- Postcondylar facet
- Foramen Spinosum
- Posterior Cond. Canal
- Condylar Facet
- Mastoid Foramen
- Ant. Ethmoid Foramen
- Post. Ethmoid Foramen
- Anterior Condylar Canal

OR 00

806

Skeleton Recording Sheet (Adult)

53.

left

right

Femur

- FeL1 Max. L
- FeL2 Obl. L
- FeD1 A-P Subtroch DI
- FeD2 M-L Subtroch DI
- FeDs Max. DI Head
- C Midshaft Circ.
- FeEI Bicond Width

420

426

Tibia

- TiL1 Max. L
- TiB1 Bicond Width
- TiD1 A-P DI. Nut. For
- TiD2 M-L DI. Nut. For

Fibula

- FiL1 Max. L

--

--

Humerus

- HuL1 Max. L
- HuD5 Max. DI Head
- HC Midshaft Circ

302

306

Radius

- RaL1 Max. L

--

--

Ulna

- UiL1 Max. L

--

--

Clavicle

- CiL1 Max. L

--

--

55. Pathological Distribution

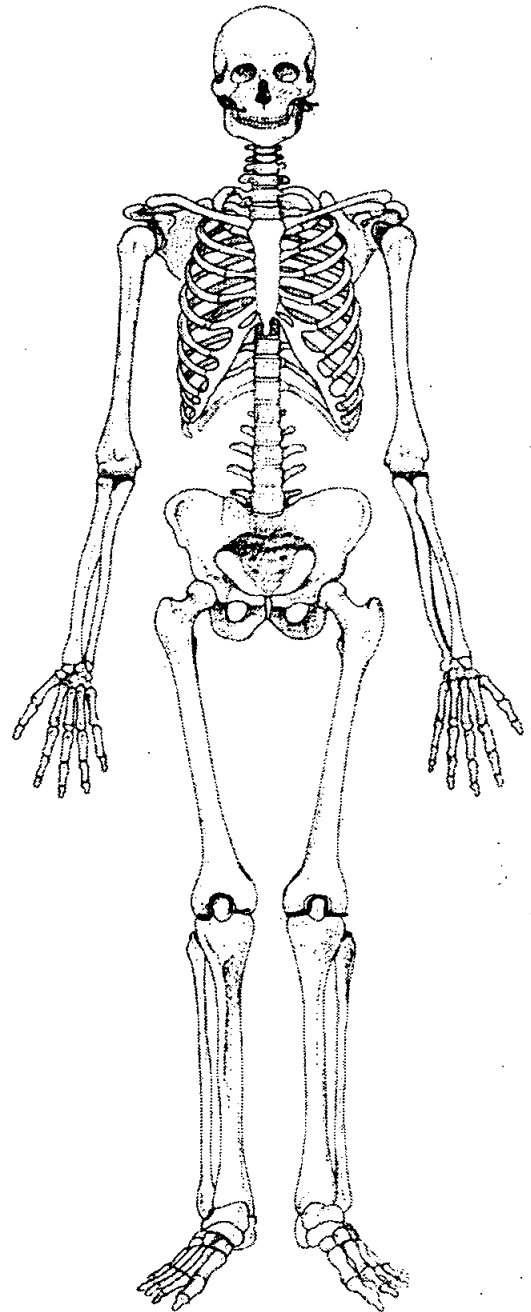
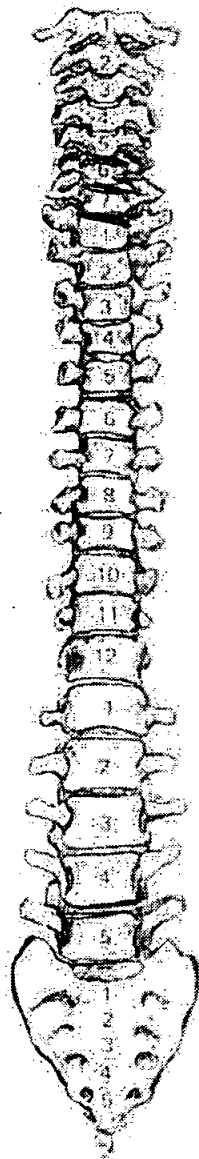
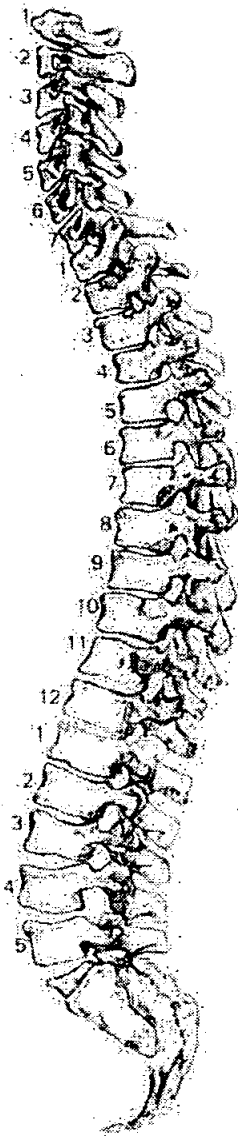

56. Pathological Description

Mandibular fossa - pitted = Degenerative changes
@ the temporomandibular joint.
Slight osteophyte formations surrounding the
patellar surfaces of both femora = Degenerative.
Bodies of C 6 - T1 sup + inf. surfaces pitted with islands
of new bone formations = Degenerative.
Schmorl's nodes on T12 - 24.
Acromiale of right scapula.

1. Site Name OLR00

2. Date of Record 118 01 01

3. Period

4. Skeleton Number 809 5. Age 34-39

6. Sex (tick one) Male Female Unidentified

7. Stature 167.97 ± 3.72 cm

8. Preservation (tick one) Excellent Good Poor Destroyed

9. Summary of Pathological Conditions

.....

.....

10. Diagram of Bones Present 1

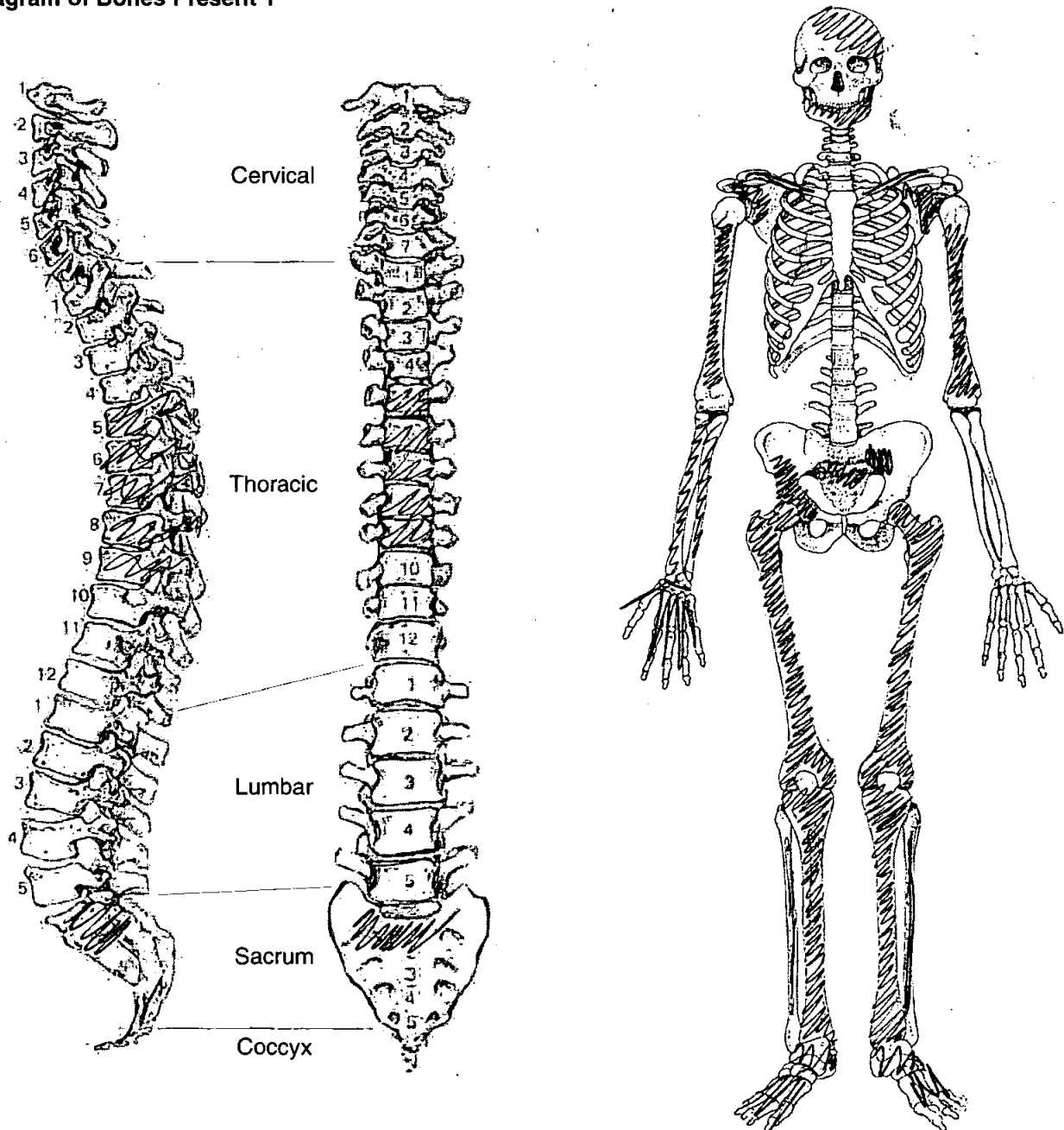

Adult Age Estimation

- 13. Epiphyseal Fusion 20+
- 14. Dental Eruption and Development 25+
- 15. Dental Attrition 18-25
- 16. Pubic Symphyses
 - a. Todd (♂ & ♀)
 - b. McKern & Stewart (♂)
 - c. Gilbert and McKern (♀)
 - d. Suchey Brooks (♂ & ♀)
- 17. Sternal End of Ribs
- 18. Cranial Suture Closure
- 19. Ilium Auricular Surface 30-34
- 20. Degenerative Joint Disease
- 21. Comments

Sexing

Skull

- 22. Supraorbital Ridges F
- 23. Mastoid Processes F
- 24. Posterior Zygomatic Arch
- 25. Nuchal Crest/Occipital Protuberance F
- 26. Anterior Mandible M
- 27. Orbital Rims F

Pelvis

28. Sciatic Notch

F)

29. Subpubic Angle

30. Subpubic Concavity

31. Ischio-Pubic Ramus

32. Ventral Arc

33. Preauricular Sulcus

M

34. Obturator Foramen

35. Pelvic Brim

36. Acetabulum

F

37. Ilium Auricular Surface

F

Sacrum

38. Segments

39. Morphology

Sternum

Dentition

40. Permanent

/ = Lost PM X = Lost AM B = Broken C = Caries A = Abscess NP = Not Present
 R = Root Only U = Unerupted E = Erupting PE = Partial Eruption PU = Pulp Exposed
 - = Jaw Not Present

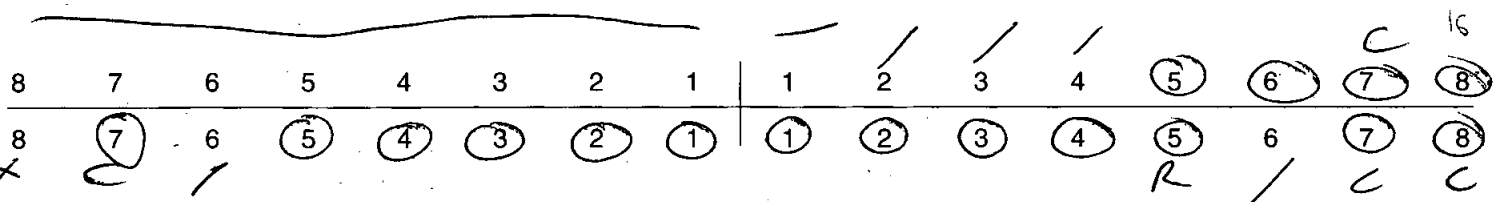

41. Bite

Overbite Underbite Edge to Edge

42. Molar Attrition

M1

M2

M3

Mandible

Maxilla

Left

Right

Left

Right



43. Dental Hyoplasia

P = Pit L = Line G = Groove

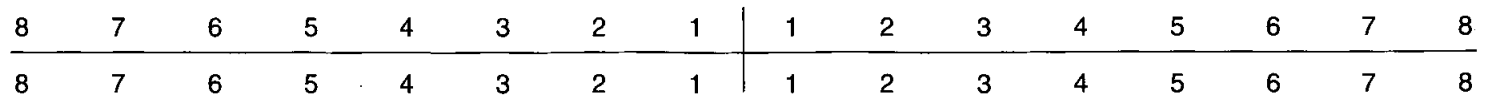

44. Calculus (Brothwell 1981)

Position

- O = Occlusal
- D = Distal
- L = Lingual
- B = Buccal
- M = Mesial
- A = All sides

Severity

- F = Flecks
- S = Slight
- ME = Medium
- H = Heavy

8	7	6	5	4	3	2	1	1	2	3	4	5	6	7	8
8	7	6	5	4	3	2	1	1	2	3	4	5	6	7	8

45. Periodontal Disease (Brothwell 1981)

- S = Slight
- M = medium
- C = Considerable

46. Caries (Lukacs 1989)

Small Medium Large

Occlusal L7 3/4

Mesial

Distal

Buccal / Labial

Lingual 7 1/4 7/8

Multiple

47. Abscess

Internal Drain

External Drain

48. Dental Anomalies

.....

.....

.....

.....

.....

49. Metrical Data

Femoral Head Diameter >48mm = ♂, <43mm = ♀	L 45.0	R 44.4
Femoral Bicondylar Width >76mm = ♂, <74mm = ♀	L	R
Humerus Head Diameter >47mm = ♂, <43mm = ♀	L	R
Radius Head Diameter >23mm = ♂, <21mm = ♀	L	R
Scapula Glenoid Cavity Width >26.6mm = ♂, <26.1mm = ♀	L	R
Clavicle maximum Length >150mm = ♂, <133mm = ♀	L	R

50. Cranial Non-metrics

- Highest Nuchal Line
- Ossicle at Lambda
- Bregmatic Bone
- Access. Lesser Pal. For
- Palatine Torus
- Metopism
- Lambdoid Ossicle
- Coronal Ossicle
- Epipteric Bone
- Ossicle at Asterion
- Parietal Notch Bone
- Fronto-temporo Articulation
- Parietal Foramen
- Access Infraorb. For
- Zygomat. Facial. For
- Frontal. For
- Foramen of Huschke
- Auditory Torus
- Mandibular Torus
- Torus Maxillares
- Precondylar Tubercle
- Foramen Ovale
- Supra-Orbital Foramen
- Postcondylar facet
- Foramen Spinosum
- Posterior Cond. Canal
- Condylar Facet
- Mastoid Foramen
- Ant. Ethmoid Foramen
- Post. Ethmoid Foramen
- Anterior Condylar Canal

53.

left

right

Femur

FeL1 Max. L
 FeL2 Obl. L
 FeD1 A-P Subtroch DI
 FeD2 M-L Subtroch DI
 FeDs Max. DI Head
 C Midshaft Circ.
 FeEI Bicond Width

465

Tibia

TiL1 Max. L
 TiB1 Bicond Width
 TiD1 A-P DI. Nut. For
 TiD2 M-L DI. Nut. For

349

Fibula

FiL1 Max. L

--

--

Humerus

HuL1 Max. L
 HuD5 Max. DI Head
 HC Midshaft Circ

Radius

RaL1 Max. L

--

--

Ulna

UiL1 Max. L

--

--

Clavicle

CiL1 Max. L

--

--

Islington, Old Street, St Lukes
OU200

Box 12 File 2

E. SYNTHESISED Environmental Data, ^{skeletons} 810-879

SCAN PDF

FILMING INSTRUCTIONS

Submitter OASouth

No. of CD copies: 2

Headings

Site information

Line 1: [OASouth] County:[Greater London] Parish:[Islington] Site:[Old Street, St Lukes]

Site code[OLR00]

Line 2: Excavators name[A. Boyle]

Line 3:

Classification of material

Tick if present

Index to archive	
Introduction	
A:Final Report	
A:Publication Report	
B:Site Data – Text: Diary/Daybook/Fieldnotes	
B: Site Data – Text: General Summaries	
B: Site Data – Text: Primary Context Records	
B: Site Data – Text: Synthesised Context Records	
B: Site Data – Text: Survey Reports	
B: Site Data – Text: Catalogue of Drawings	
B: Site Data – Text: Primary Drawings	
B: Site Data – Text: Synthesised Drawings	
C: Finds Data – Text: Primary Finds Data	
C: Finds Data – Text: Synthesised Finds Data	
C: Finds Data – Text: Specialist Reports	
C: Finds Data – Text: Box/Bag List	
D: Catalogue of Photos/Slides/Videos/X--rays	
E: Environmental/Ecofact Data: Primary Records	
E: Environmental/Ecofact Data: Synthesised Records <i>Unnamed individuals 810-879</i>	<input checked="" type="checkbox"/>
E: Environmental/Ecofact Data: Specialist Reports	
F: Documentary	
F: Press and Publicity	
G: Correspondence	
H: Miscellaneous	

Skeleton Recording Sheet (Adult)

1. Site Name CLR 00

2. Date of Record

24		
----	--	--

	1	
--	---	--

		1
--	--	---

3. Period

4. Skeleton Number

810					
-----	--	--	--	--	--

5. Age

AD

Probably 40+

6. Sex (tick one) Male Female Unidentified

7. Stature 150.63 ± 4.45 cm

8. Preservation (tick one) Excellent Good Poor Destroyed *Badly fractured*

9. Summary of Pathological Conditions SJD

10. Diagram of Bones Present 1

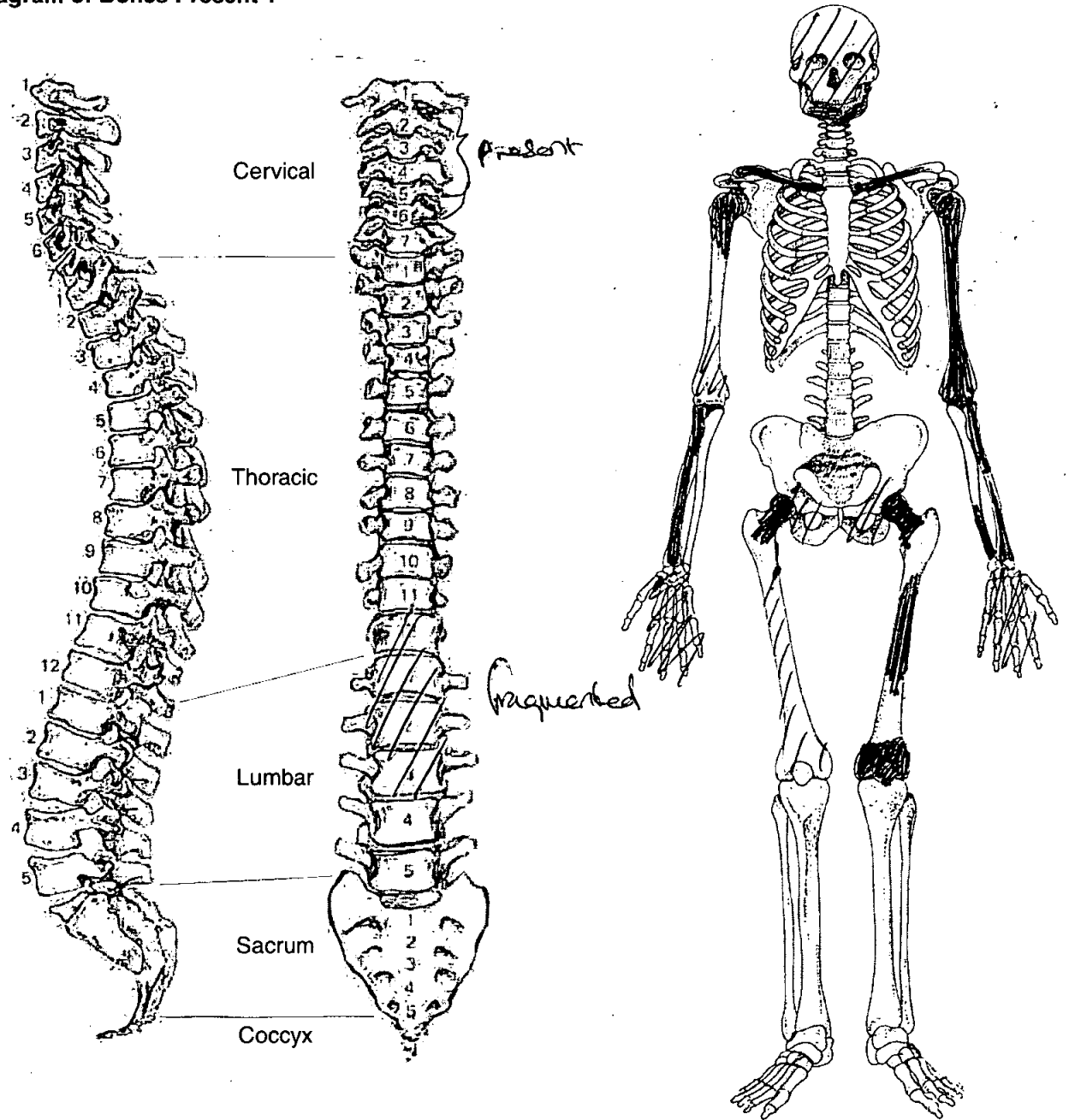

Skeleton Recording Sheet (Adult)

Adult Age Estimation

- 13. Epiphyseal Fusion 25-29+
- 14. Dental Eruption and Development Surviving mandible edentulous
- 15. Dental Attrition NP
- 16. Pubic Symphyses
 - a. Todd (♂ & ♀)
 - b. McKern & Stewart (♂)
 - c. Gilbert and McKern (♀)
 - d. Suchey Brooks (♂ & ♀)
- 17. Sternal End of Ribs
- 18. Cranial Suture Closure
- 19. Ilium Auricular Surface ↓
- 20. Degenerative Joint Disease Post-Sex. osteophytes on frags of Vertebrae
- 21. Comments

Sexing

Skull

- 22. Supraorbital Ridges female
- 23. Mastoid Processes female
- 24. Posterior Zygomatic Arch female
- 25. Nuchal Crest/Occipital Protuberance NP
- 26. Anterior Mandible square but small; gonion = female
- 27. Orbital Rims female

Skeleton Recording Sheet (Adult)

Dentition

40. Permanent

/ = Lost PM X = Lost AM B = Broken C = Caries A = Abscess NP = Not Present
 R = Root Only U = Unerupted E = Erupting PE = Partial Eruption PU = Pulp Exposed
 - = Jaw Not Present

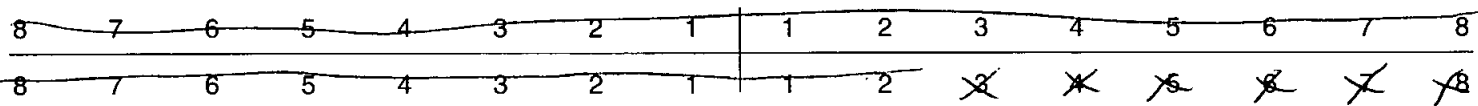

41. Bite

Overbite Underbite Edge to Edge

42. Molar Attrition

M1

M2

M3

Mandible

Maxilla

Left

Right

Left

Right

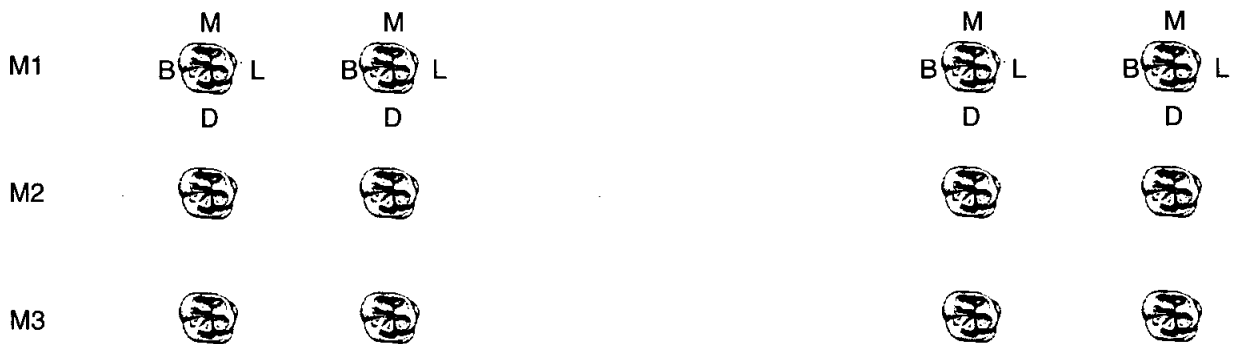

43. Dental Hyoplasia

P = Pit L = Line G = Groove

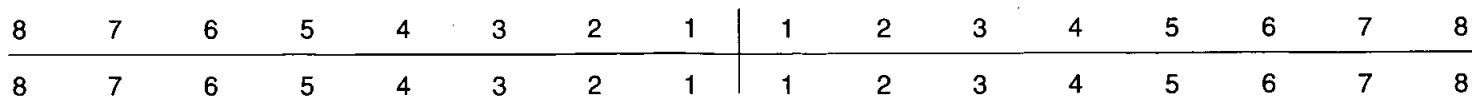

44. Calculus (Brothwell 1981)

Position

- O = Occlusal
- D = Distal
- L = Lingual
- B = Buccal
- M = Mesial
- A = All sides

Severity

- F = Flecks
- S = Slight
- ME = Medium
- H = Heavy

8	7	6	5	4	3	2	1	1	2	3	4	5	6	7	8
8	7	6	5	4	3	2	1	1	2	3	4	5	6	7	8

45. Periodontal Disease (Brothwell 1981)

- S = Slight
- M = medium
- C = Considerable

46. Caries (Lukacs 1989)

Small Medium Large

- Occlusal
- Mesial
- Distal
- Buccal / Labial
- Lingual
- Multiple

47. Abscess

- Internal Drain
- External Drain

48. Dental Anomalies

.....

.....

.....

.....

.....

Skeleton Recording Sheet
(Adult)

49. Metrical Data

Femoral Head Diameter >48mm = ♂, <43mm = ♀	L 41.5	R 41.5
Femoral Bicondylar Width >76mm = ♂, <74mm = ♀	L	R
Humerus Head Diameter >47mm = ♂, <43mm = ♀	L	R
Radius Head Diameter >23mm = ♂, <21mm = ♀	L	R
Scapula Glenoid Cavity Width >26.6mm = ♂, <26.1mm = ♀	L	R
Clavicle maximum Length >150mm = ♂, <133mm = ♀	L	R

50. Cranial Non-metrics

- Highest Nuchal Line
- Ossicle at Lambda
- Bregmatic Bone
- Access. Lesser Pal. For
- Palatine Torus
- Metopism
- Lambdoid Ossicle
- Coronal Ossicle
- Epipteric Bone
- Ossicle at Asterion
- Parietal Notch Bone
- Fronto-temporo Articulation
- Parietal Foramen
- Access Infraorb. For
- Zygomat. Facial. For
- Frontal. For
- Foramen of Huschke
- Auditory Torus
- Mandibular Torus
- Torus Maxillares
- Precondylar Tubercle
- Foramen Ovale
- Supra-Orbital Foramen
- Postcondylar facet
- Foramen Spinosum
- Posterior Cond. Canal
- Condylar Facet
- Mastoid Foramen
- Ant. Ethmoid Foramen
- Post. Ethmoid Foramen
- Anterior Condylar Canal

**Skeleton Recording Sheet
(Adult)**

53.

left

right

Femur

- FeL1 Max. L
- FeL2 Obl. L
- FeD1 A-P Subtroch DI
- FeD2 M-L Subtroch DI
- FeDs Max. DI Head
- C Midshaft Circ.
- FeE1 Bicond Width

Tibia

- TiL1 Max. L
- TiB1 Bicond Width
- TiD1 A-P DI. Nut. For
- TiD2 M-L DI. Nut. For

Fibula

- FiL1 Max. L

--

--

Humerus

- HuL1 Max. L
- HuD5 Max. DI Head
- HC Midshaft Circ

274

Radius

- RaL1 Max. L

--

--

Ulna

- UiL1 Max. L

--

--

Clavicle

- CiL1 Max. L

--

--

Skeleton Recording Sheet (Adult)

55. Pathological Distribution

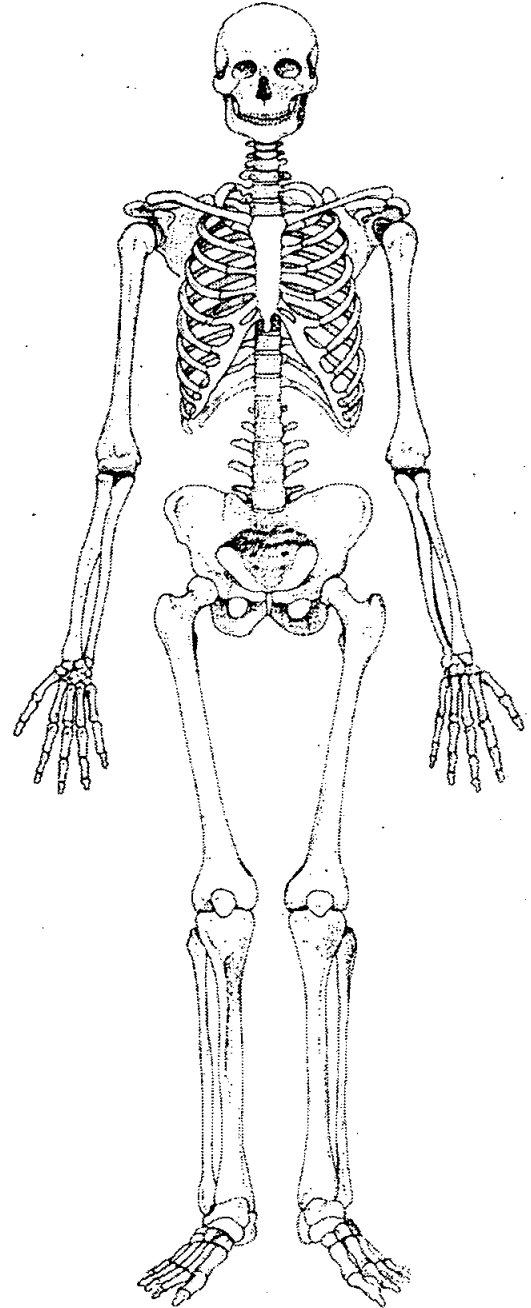
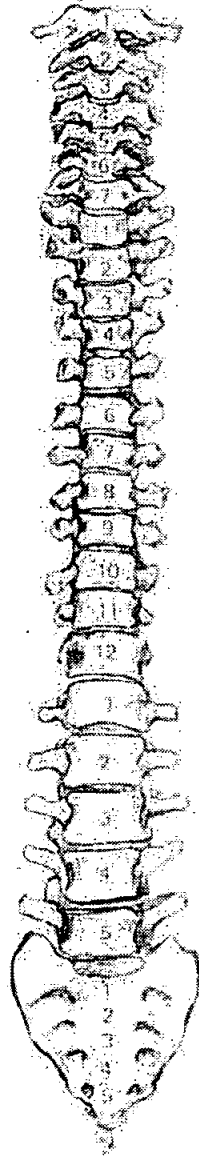
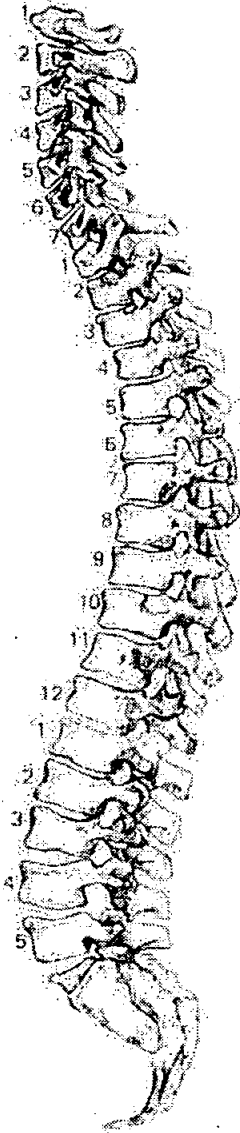

56. Pathological Description

SJD - Severe ops on some Susannah fragments
of lumbar + thoracic vertebrae
Slight - Mod O.P.S. to C5 + C6

1. Site Name OLR 00

2. Date of Record 23 11 11

3. Period

4. Skeleton Number 811 5. Age P A (25-35)

6. Sex (tick one) Male Female Unidentified

7. Stature 167.81 cm ± 2.99

8. Preservation (tick one) Excellent Good Poor Destroyed

9. Summary of Pathological Conditions Periostitis L. Tibia
 Schmorl's nodes

10. Diagram of Bones Present 1

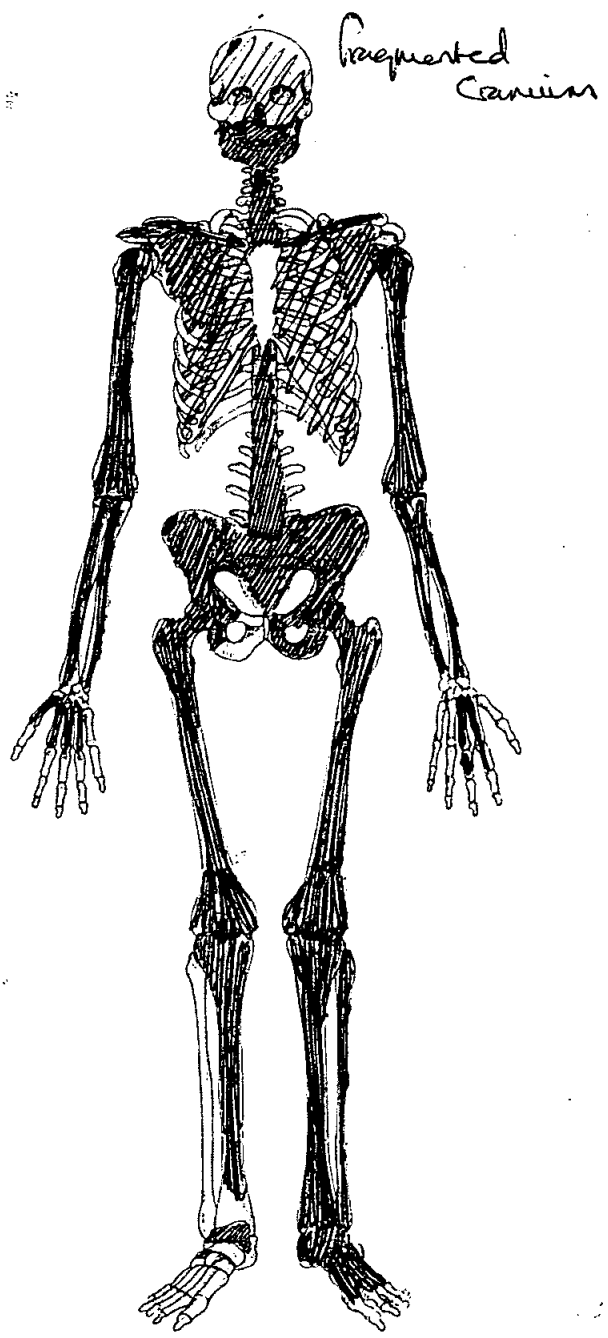
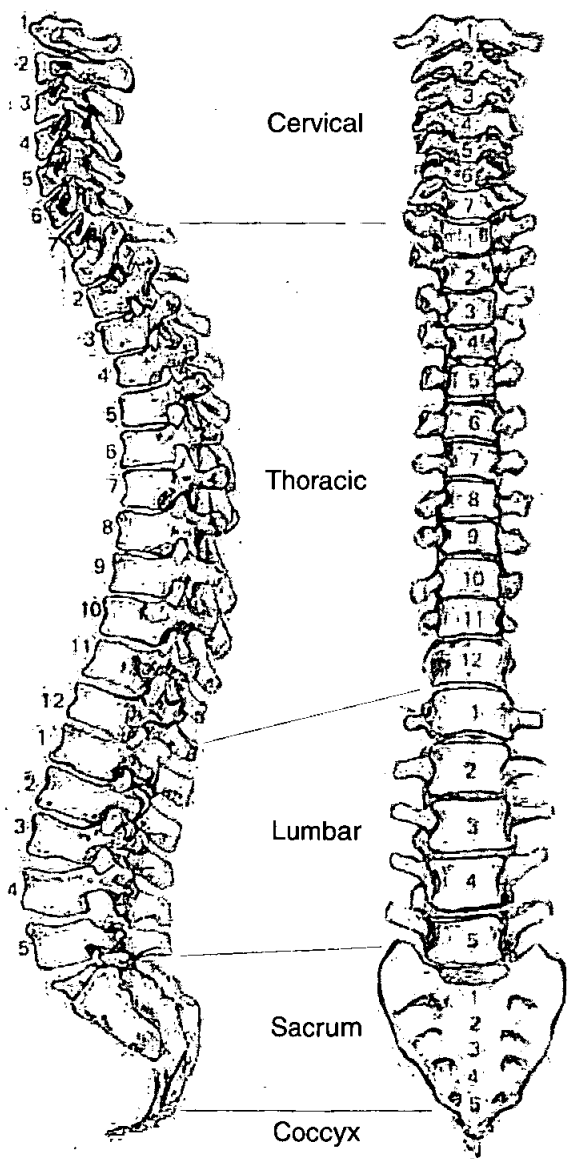

Adult Age Estimation

13. Epiphyseal Fusion

25-29+ S1+S2 v. recently fused
so probably closer to 25 yrs

14. Dental Eruption and Development

18+

15. Dental Attrition

24-30

16. Pubic Symphyses

a. Todd (♂ & ♀)

IV 25-26

b. McKern & Stewart (♂)

c. Gilbert and McKern (♀)

d. Suchey Brooks (♂ & ♀)

IV 35-2

17. Sternal End of Ribs

18. Cranial Suture Closure

19. Ilium Auricular Surface

35-39

20. Degenerative Joint Disease

None evident

21. Comments

Sexing

Skull

22. Supraorbital Ridges

Male

23. Mastoid Processes

Male

24. Posterior Zygomatic Arch

Male

25. Nuchal Crest/Occipital Protuberance

Male

26. Anterior Mandible

Male

27. Orbital Rims

Male (incomplete)

Skeleton Recording Sheet (Adult)

Pelvis

28. Sciatic Notch

Male

29. Subpubic Angle

Male

30. Subpubic Concavity

Male

31. Ischio-Pubic Ramus

Male

32. Ventral Arc

Male

33. Preauricular Sulcus

Male

34. Obturator Foramen

Male

35. Pelvic Brim

Male

36. Acetabulum

Male

37. Ilium Auricular Surface

Male

Sacrum

38. Segments

Male

39. Morphology

Male

Sternum

Skeleton Recording Sheet (Adult)

Dentition

40. Permanent

/ = Lost PM X = Lost AM B = Broken C = Caries A = Abscess NP = Not Present
 R = Root Only U = Unerupted E = Erupting PE = Partial Eruption PU = Pulp Exposed
 - = Jaw Not Present

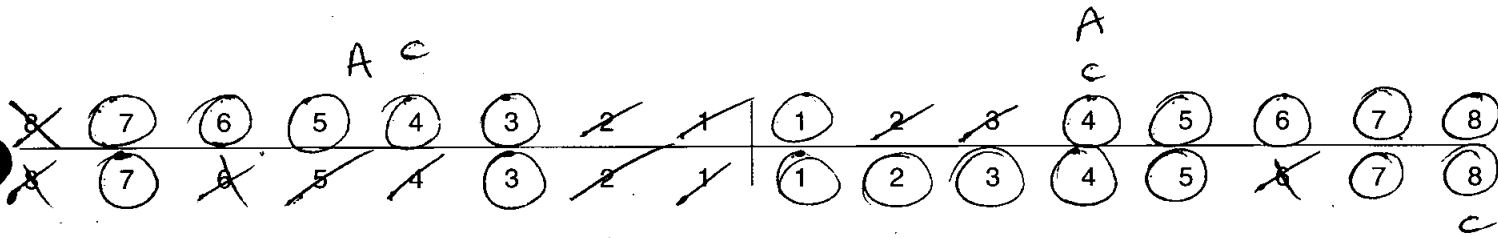

41. Bite

Overbite Underbite Edge to Edge

42. Molar Attrition

M1

M2

M3

Mandible

Maxilla

Left

Right

Left

Right

M1

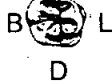

M2



M3



43. Dental Hyoplasia

P = Pit L = Line G = Groove

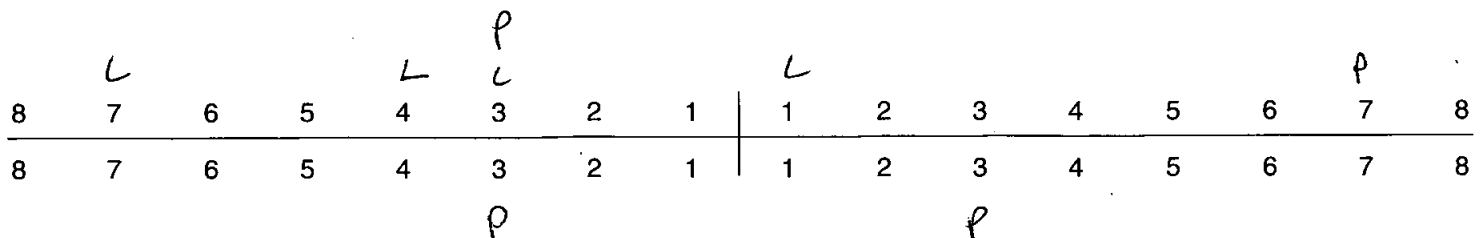

44. Calculus (Brothwell 1981)

Position

- O = Occlusal
- D = Distal
- L = Lingual
- B = Buccal
- M = Mesial
- A = All sides

Severity

- F = Flecks
- S = Slight
- ME = Medium
- H = Heavy

								SL →							
								sb		HEB		HEB			
8	7	6	5	4	3	2	1	1	2	3	4	5	6	7	8
8	7	6	5	4	3	2	1	1	2	3	4	5	6	7	8
← SL →															
SA															
								SL SA							

45. Periodontal Disease (Brothwell 1981)

- S = Slight
- M = medium
- C = Considerable

46. Caries (Lukacs 1989)

Small Medium Large

Occlusal	41
Mesial	
Distal	
Buccal / Labial	18
Lingual	
Multiple	14

47. Abscess

Internal Drain	
External Drain	5414

48. Dental Anomalies

Slight overcrowding mandibular
 anterior teeth

Skeleton Recording Sheet (Adult)

49. Metrical Data

Femoral Head Diameter >48mm = ♂, <43mm = ♀	L 46.2 46.2	R 46.5
Femoral Bicondylar Width >76mm = ♂, <74mm = ♀	L	R
Humerus Head Diameter >47mm = ♂, <43mm = ♀	L	R
Radius Head Diameter >23mm = ♂, <21mm = ♀	L	R
Scapula Glenoid Cavity Width >26.6mm = ♂, <26.1mm = ♀	L	R
Clavicle maximum Length >150mm = ♂, <133mm = ♀	L	R

50. Cranial Non-metrics

- Highest Nuchal Line
- Ossicle at Lambda
- Bregmatic Bone
- Access. Lesser Pal. For
- Palatine Torus
- Metopism
- Lambdoid Ossicle
- Coronal Ossicle
- Epipterice Bone
- Ossicle at Asterion *L Present*
- Parietal Notch Bone
- Fronto-temporo Articulation
- Parietal Foramen
- Access Infraorb. For
- Zygomat. Facial. For
- Frontal. For
- Foramen of Huschke
- Auditory Torus
- Mandibular Torus
- Torus Maxillares
- Precondylar Tubercle
- Foramen Ovale
- Supra-Orbital Foramen
- Postcondylar facet
- Foramen Spinosum
- Posterior Cond. Canal
- Condylar Facet
- Mastoid Foramen
- Ant. Ethmoid Foramen
- Post. Ethmoid Foramen
- Anterior Condylar Canal

51. Humerus

	unsided	left	right
septal aperture	<input type="text"/>	<input type="text"/>	<input type="text"/>
supra-conyloid process	<input type="text"/>	<input type="text"/>	<input type="text"/>

Scapula

supra-scapular foramen/notch	<input type="text"/>	<input type="text"/>	<input type="text"/>
acromial articular facet	<input type="text"/>	<input type="text"/>	<input type="text"/>

Atlas

facet form double/single	<input type="text"/>	<input type="text"/>	<input type="text"/>
lateral bridge	<input type="text"/>	<input type="text"/>	<input type="text"/>
posterior bridge	<input type="text"/>	<input type="text"/>	<input type="text"/>
transverse foramen biparite	<input type="text"/>	C4, 5, 6	C5, 6,

Pelvis

accessory facets	<input type="text"/>	<input type="text"/>	<input type="text"/>
------------------	----------------------	----------------------	----------------------

Sacrum

accessory facets	<input type="text"/>	<input type="text"/>	<input type="text"/>
spina bifida occulta	<input type="text"/>	<input type="text"/>	<input type="text"/>

Femur

allen's fossa	<input type="text"/>	<input checked="" type="checkbox"/>	<input checked="" type="checkbox"/>
polirier's facet	<input type="text"/>	<input type="text"/>	<input type="text"/>
plaque	<input type="text"/>	<input type="text"/>	<input type="text"/>
third trochanter	<input type="text"/>	<input type="text"/>	<input type="text"/>
hypotrochanteric fossa	<input type="text"/>	<input type="text"/>	<input type="text"/>
exostois in trochanteric fossa	<input type="text"/>	<input type="text"/>	<input checked="" type="checkbox"/>

Patella

vastus notch	<input type="text"/>	<input type="text"/>	<input type="text"/>
vastus fossa	<input type="text"/>	<input type="text"/>	<input type="text"/>
emarginate patella	<input type="text"/>	<input type="text"/>	<input type="text"/>

Tibia

facet form double	<input type="text"/>	<input type="text"/>	<input type="text"/>
facet form single	<input type="text"/>	<input type="text"/>	<input type="text"/>

Calcaneus

facet form double	<input type="text"/>	<input type="text"/>	<input type="text"/>
facet form single	<input type="text"/>	<input type="text"/>	<input type="text"/>

Skeleton Recording Sheet (Adult)

53.

left

right

Femur

- FeL1 Max. L
- FeL2 Obl. L
- FeD1 A-P Subtroch DI
- FeD2 M-L Subtroch DI
- FeDs Max. DI Head
- C Midshaft Circ.
- FeEI Bicond Width

451

782/78

455

Tibia

- TiL1 Max. L
- TiB1 Bicond Width
- TiD1 A-P DI. Nut. For
- TiD2 M-L DI. Nut. For

353

Fibula

- FiL1 Max. L

--

--

Humerus

- HuL1 Max. L
- HuD5 Max. DI Head
- HC Midshaft Circ

Radius

- RaL1 Max. L

--

--

Ulna

- UiL1 Max. L

--

--

Clavicle

- CiL1 Max. L

--

--

55. Pathological Distribution

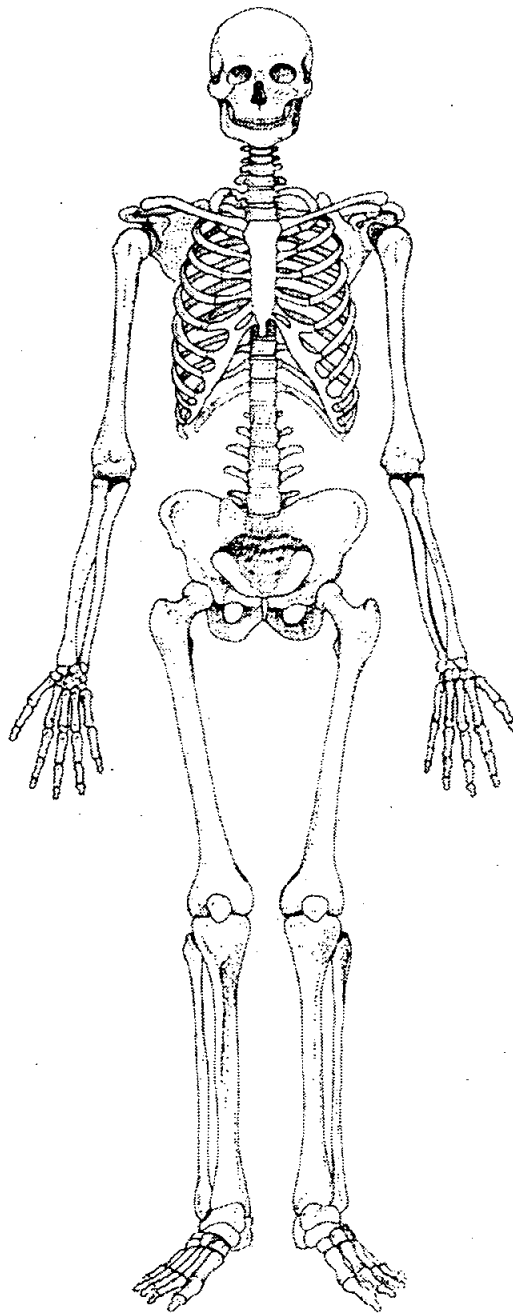
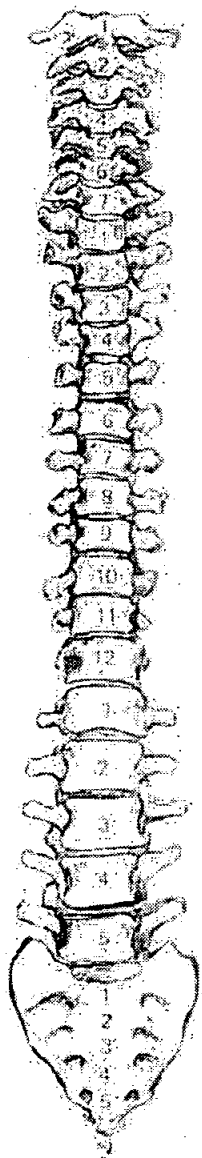
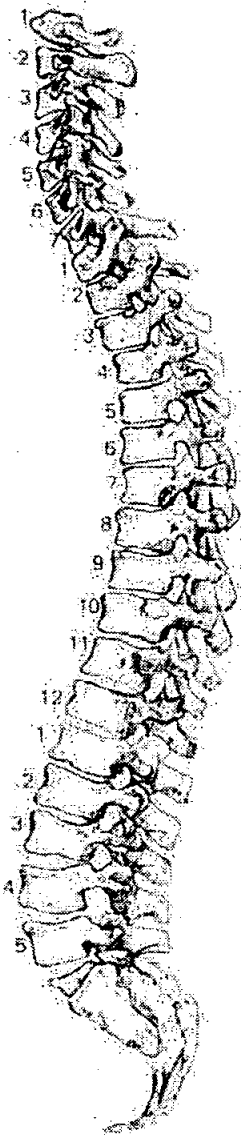

56. Pathological Description

Periostitis of tibia shaft, medial aspect

57. Spinal Joint Disease (for key and recording method see over)

		1	2	3	4	5	6	7	8	9	10
C1	OP PO SN EB										
C2	OP PO SN EB										
C3	OP PO SN EB										
C4	OP PO SN EB										
C5	OP PO SN EB										
C6	OP PO SN EB										
C7	OP PO SN EB										
T1	OP PO SN EB										
T2	OP PO SN EB										
T3	OP PO SN EB										
T4	OP PO SN EB										
T5	OP PO SN EB										
T6	OP PO SN EB		✓								
T7	OP PO SN EB		✓								
T8	OP PO SN EB	✓	✓								
T9	OP PO SN EB										
T10	OP PO SN EB										
T11	OP PO SN EB	✓									
T12	OP PO SN EB	✓/slight									
L1	OP PO SN EB										
L2	OP PO SN EB	✓									
L3	OP PO SN EB										
L4	OP PO SN EB										
L5	OP PO SN EB										

814

1. Site Name 062 00

2. Date of Record

22		
----	--	--

	1	
--	---	--

		1
--	--	---

3. Period _____

4. Skeleton Number

8	1	4					
---	---	---	--	--	--	--	--

 5. Age

16	-	19	/	20
----	---	----	---	----

6. Sex (tick one) Male Female Unidentified

7. Stature 160.1 ± 3.55 cm

8. Preservation (tick one) Excellent Good Poor Destroyed

9. Summary of Pathological Conditions Crania orbitalia

10. Diagram of Bones Present 1

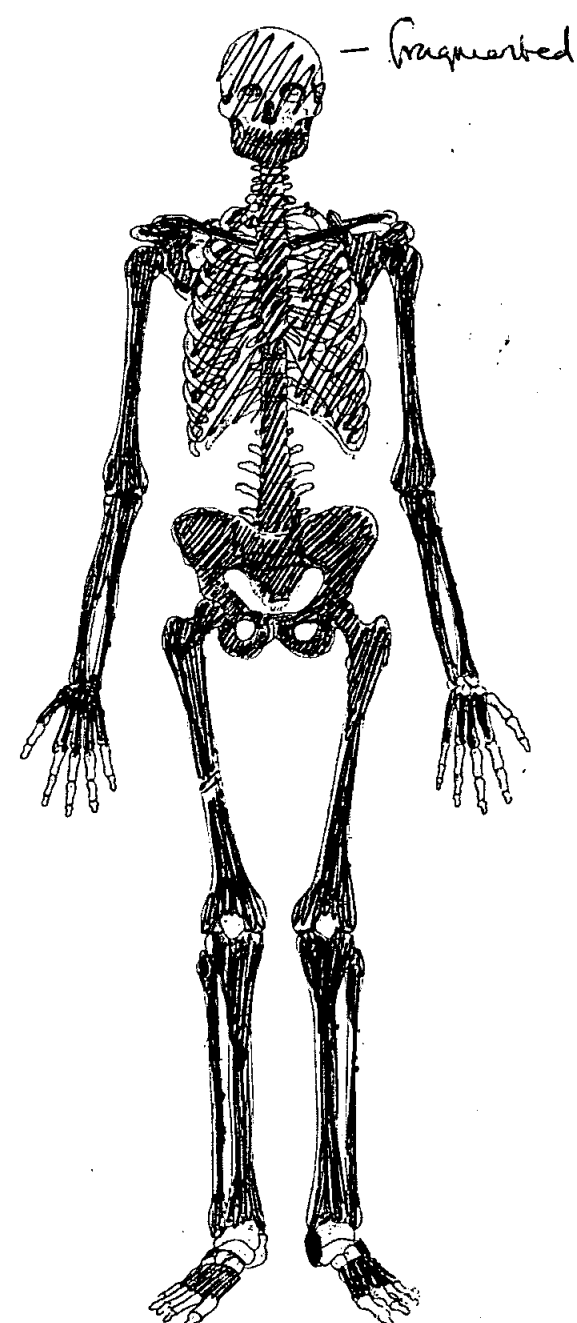
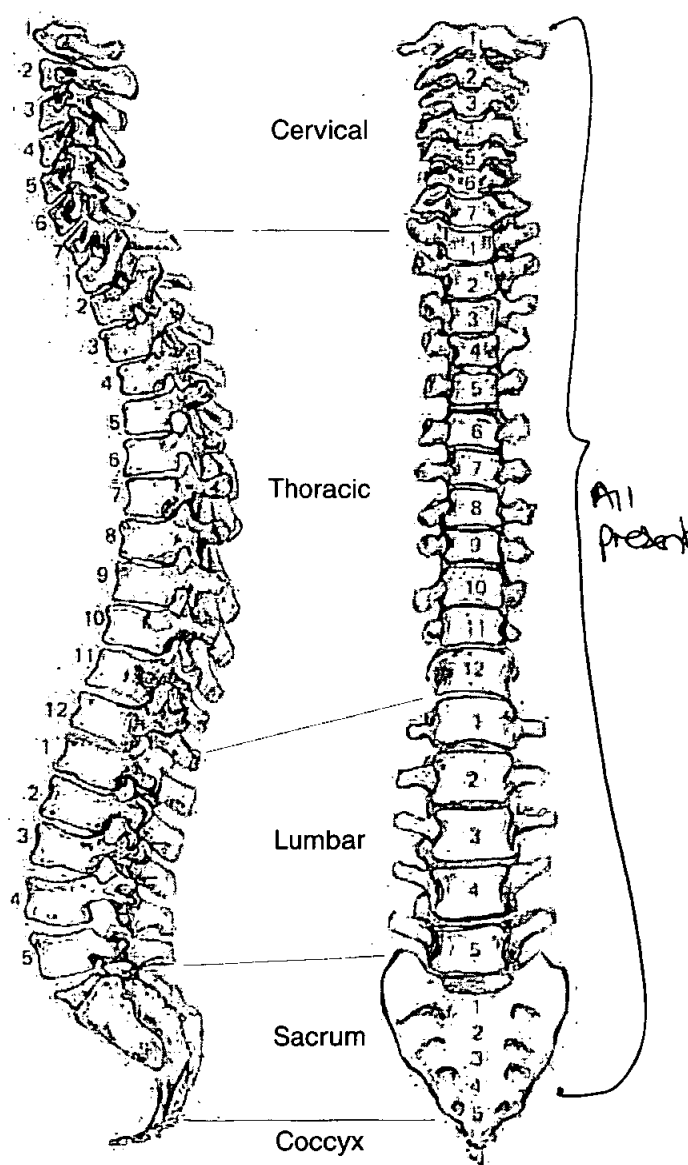

Adult Age Estimation

- 13. Epiphyseal Fusion 16-19 years
- 14. Dental Eruption and Development 16-19 yrs
- 15. Dental Attrition
- 16. Pubic Symphyses
 - a. Todd (♂ & ♀) I-II 18-21 yrs
 - b. McKern & Stewart (♂)
 - c. Gilbert and McKern (♀)
 - d. Suchey Brooks (♂ & ♀) 19.4 years
- 17. Sternal End of Ribs 16-19
- 18. Cranial Suture Closure
- 19. Ilium Auricular Surface 20-24
- 20. Degenerative Joint Disease
- 21. Comments

Sexing

Skull

- 22. Supraorbital Ridges Female
- 23. Mastoid Processes Female
- 24. Posterior Zygomatic Arch Female
- 25. Nuchal Crest/Occipital Protuberance Flat (pronounced)
- 26. Anterior Mandible Ambiguous
- 27. Orbital Rims Female

Pelvis

28. Sciatic Notch

Amo. quad

29. Subpubic Angle

Female

30. Subpubic Concavity

Female

31. Ischio-Pubic Ramus

Female

32. Ventral Arc

Male

33. Preauricular Sulcus

Female

34. Obturator Foramen

Female

35. Pelvic Brim

Female

36. Acetabulum

Female

37. Ilium Auricular Surface

Female

Sacrum

38. Segments

Female

39. Morphology

Female

Sternum

Dentition

40. Permanent

/ = Lost PM X = Lost AM B = Broken C = Caries A = Abscess NP = Not Present
 R = Root Only U = Unerupted E = Erupting PE = Partial Eruption PU = Pulp Exposed
 - = Jaw Not Present

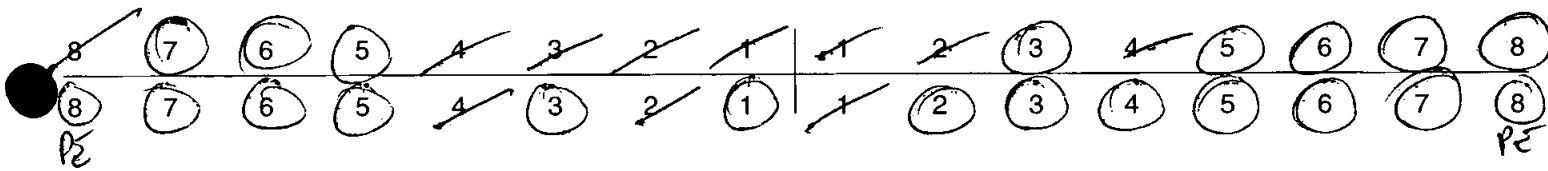

41. Bite

Overbite Underbite Edge to Edge

42. Molar Attrition

M1

M2

M3

Mandible

Maxilla

Left

Right

Left

Right

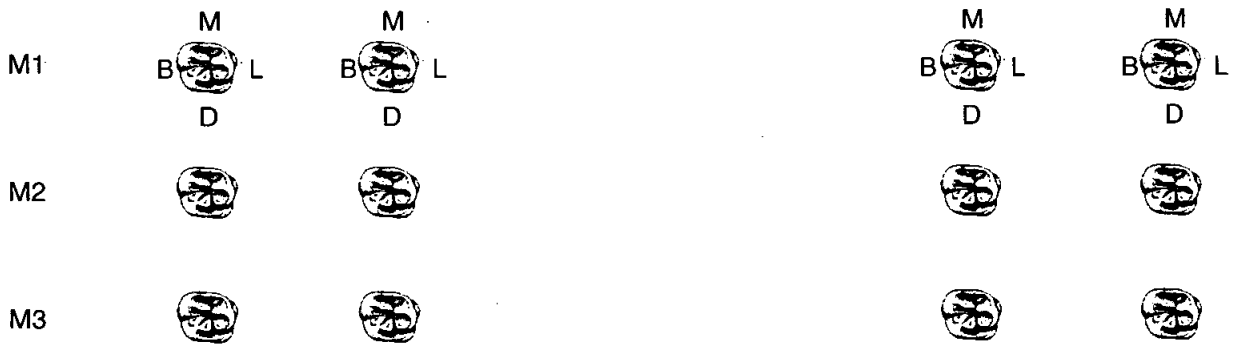

43. Dental Hyoplasia

P = Pit L = Line G = Groove

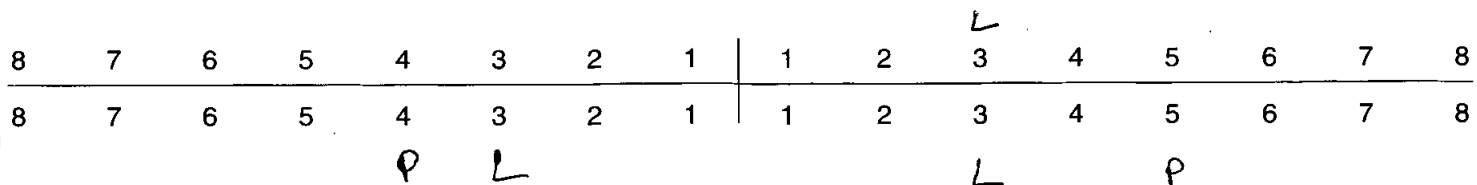

44. Calculus (Brothwell 1981)

Position

- O = Occlusal
- D = Distal
- L = Lingual
- B = Buccal
- M = Mesial
- A = All sides

Severity

- F = Flecks
- S = Slight
- ME = Medium
- H = Heavy

8	7	6	5	4	3	2	1	1	2	3	4	5	6	7	8
8	7	6	5	4	3	2	1	1	2	3	4	5	6	7	8

45. Periodontal Disease (Brothwell 1981)

- S = Slight
- M = medium
- C = Considerable

46. Caries (Lukacs 1989)

Small Medium Large

- Occlusal
- Mesial
- Distal
- Buccal / Labial
- Lingual
- Multiple

47. Abscess

- Internal Drain
- External Drain

48. Dental Anomalies

Dental overcrowding of anterior
Mandibular + Maxillary ↓
teeth

49. Metrical Data

Femoral Head Diameter >48mm = ♂, <43mm = ♀	L 40.6	R 40.6
Femoral Bicondylar Width >76mm = ♂, <74mm = ♀	L	R
Humerus Head Diameter >47mm = ♂, <43mm = ♀	L	R
Radius Head Diameter >23mm = ♂, <21mm = ♀	L	R
Scapula Glenoid Cavity Width >26.6mm = ♂, <26.1mm = ♀	L	R
Clavicle maximum Length >150mm = ♂, <133mm = ♀	L	R

50. Cranial Non-metrics

- Highest Nuchal Line
- Ossicle at Lambda
- Bregmatic Bone
- Access. Lesser Pal. For
- Palatine Torus
- Metopism
- Lambdoid Ossicle
- Coronal Ossicle
- Epipteric Bone
- Ossicle at Asterion
- Parietal Notch Bone
- Fronto-temporo Articulation
- Parietal Foramen L present
- Access Infraorb. For
- Zygomat. Facial. For
- Frontal. For
- Foramen of Huschke
- Auditory Torus
- Mandibular Torus
- Torus Maxillares
- Precondylar Tubercle
- Foramen Ovale
- Supra-Orbital Foramen
- Postcondylar facet
- Foramen Spinosum
- Posterior Cond. Canal
- Condylar Facet
- Mastoid Foramen
- Ant. Ethmoid Foramen
- Post. Ethmoid Foramen
- Anterior Condylar Canal

Skeleton Recording Sheet (Adult)

53.

left

right

Femur

- FeL1 Max. L
- FeL2 Obl. L
- FeD1 A-P Subtroch DI
- FeD2 M-L Subtroch DI
- FeDs Max. DI Head
- C Midshaft Circ.
- FeEI Bicond Width

435	

Tibia

- TiL1 Max. L
- TiB1 Bicond Width
- TiD1 A-P DI. Nut. For
- TiD2 M-L DI. Nut. For

334	330

Fibula

- FiL1 Max. L

--	--

Humerus

- HuL1 Max. L
- HuD5 Max. DI Head
- HC Midshaft Circ.

Radius

- RaL1 Max. L

--	--

Ulna

- UiL1 Max. L

--	--

Clavicle

- CiL1 Max. L

--	--

55. Pathological Distribution

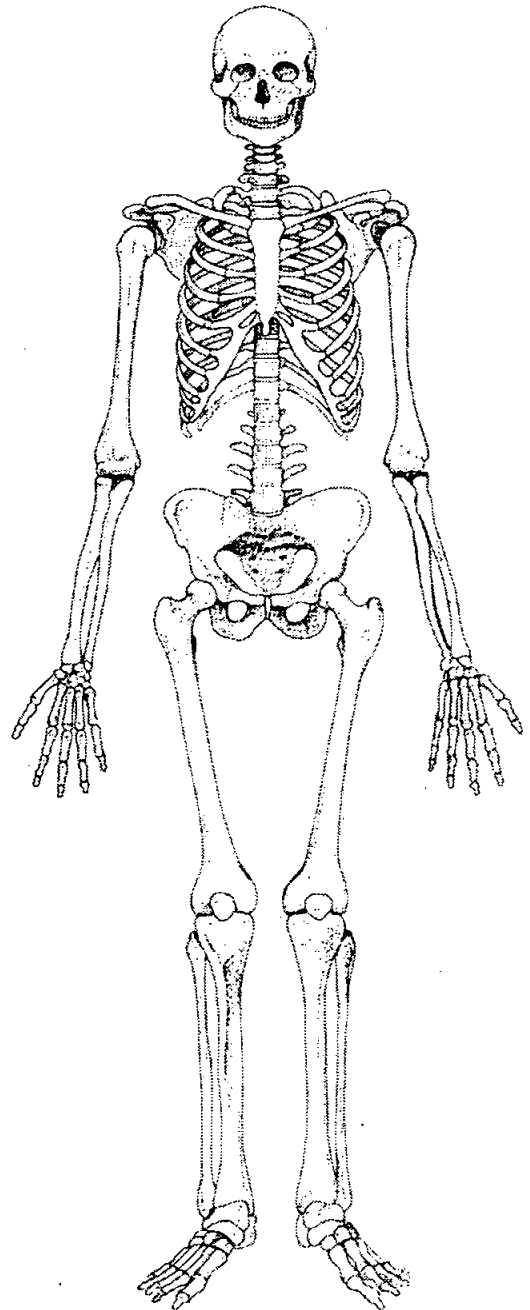
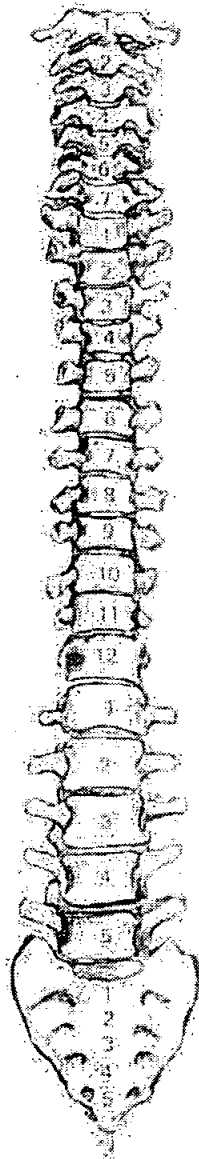
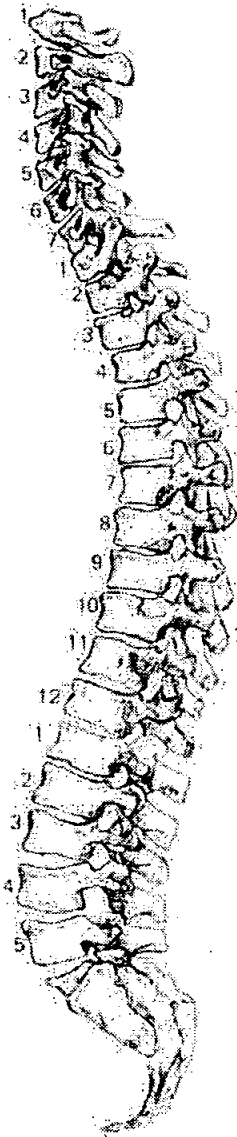

56. Pathological Description

Cribra-orbitales R orbit (type 1).

1. Site Name OLR 00

2. Date of Record 24 01 01

3. Period P-M

4. Skeleton Number 815 5. Age 30-45

6. Sex (tick one) Male Female Unidentified

7. Stature 163.78 ± 2.99

8. Preservation (tick one) Excellent Good Poor Destroyed

9. Summary of Pathological Conditions
Trauma - rib fracture
congenital - fusion of atlas to cranium.

10. Diagram of Bones Present 1

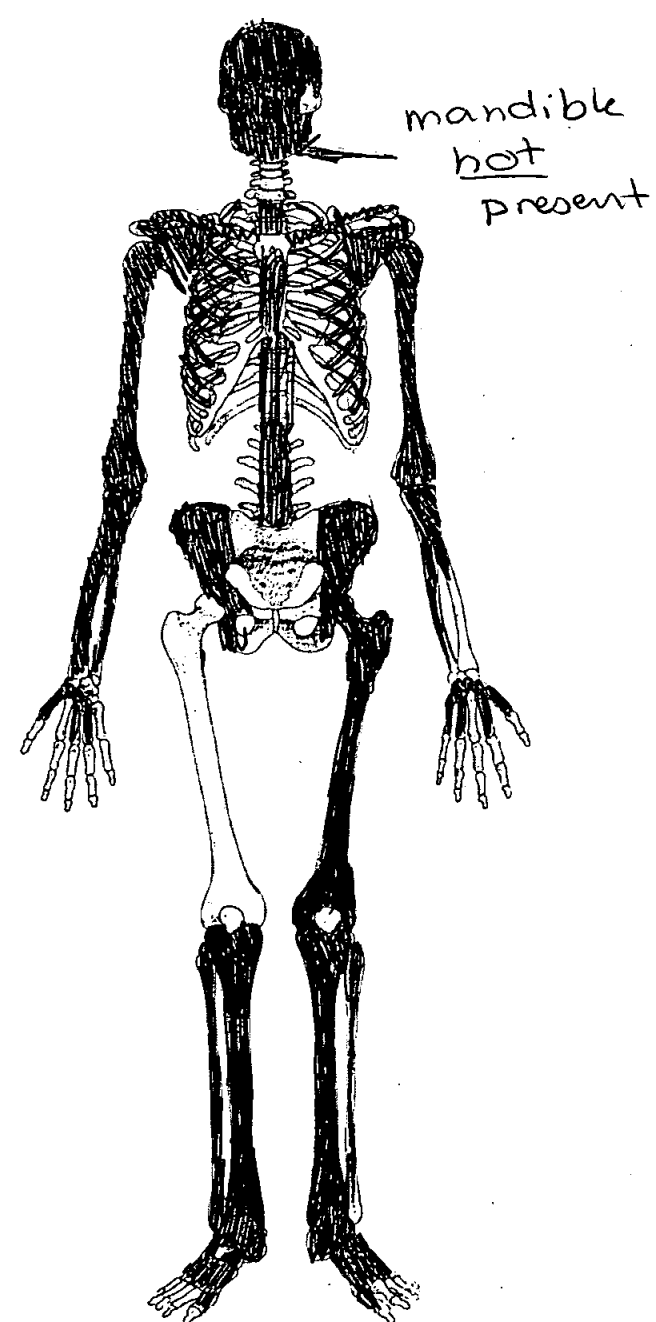
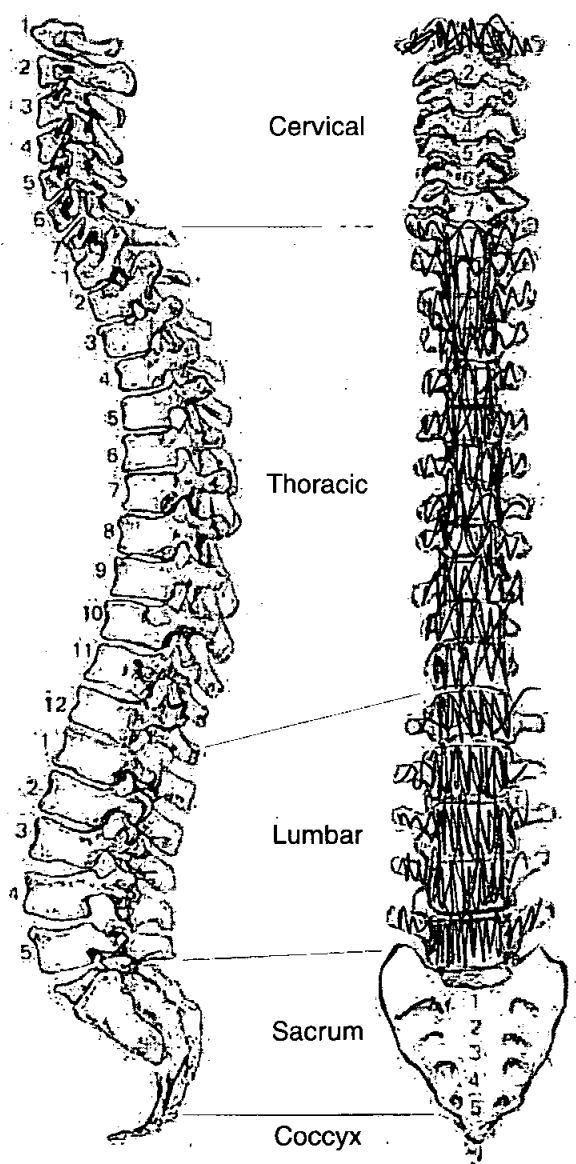

Adult Age Estimation

13. Epiphyseal Fusion

Fused (+28)

14. Dental Eruption and Development

15. Dental Attrition

30-36

16. Pubic Symphyses

a. Todd (♂ & ♀)

b. McKern & Stewart (♂)

c. Gilbert and McKern (♀)

d. Suchey Brooks (♂ & ♀)

17. Sternal End of Ribs

18. Cranial Suture Closure

30-40

19. Ilium Auricular Surface

44-55

20. Degenerative Joint Disease

21. Comments

Sexing

Skull

22. Supraorbital Ridges

M

23. Mastoid Processes

F?

24. Posterior Zygomatic Arch

M

25. Nuchal Crest/Occipital Protuberance

M

26. Anterior Mandible

|

27. Orbital Rims

F

Pelvis

28. Sciatic Notch

M

29. Subpubic Angle

|

30. Subpubic Concavity

|

31. Ischio-Pubic Ramus

|

32. Ventral Arc

|

33. Preauricular Sulcus

M

34. Obturator Foramen

|

35. Pelvic Brim

M

36. Acetabulum

M

37. Ilium Auricular Surface

M

Sacrum

38. Segments

|

39. Morphology

Sternum

Dentition

40. Permanent

/ = Lost PM X = Lost AM B = Broken C = Caries A = Abscess NP = Not Present
 R = Root Only U = Unerupted E = Erupting PE = Partial Eruption PU = Pulp Exposed
 - = Jaw Not Present

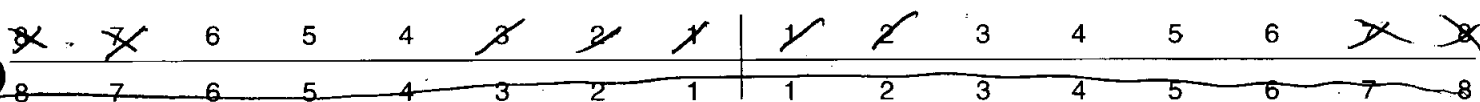

41. Bite

Overbite Underbite Edge to Edge

42. Molar Attrition

M1

M2

M3

Mandible

Maxilla

Left

Right

Left

Right

M1

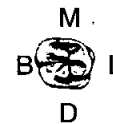
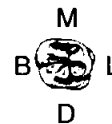
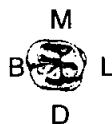

M2



M3



43. Dental Hyoplasia

P = Pit L = Line G = Groove



44. Calculus (Brothwell 1981)

Position

- O = Occlusal
- D = Distal
- L = Lingual
- B = Buccal
- M = Mesial
- A = All sides

Severity

- F = Flecks
- S = Slight
- ME = Medium
- H = Heavy

*slight L + B All teeth
maxilla*

8	7	6	5	4	3	2	1	1	2	3	4	5	6	7	8
8	7	6	5	4	3	2	1	1	2	3	4	5	6	7	8

45. Periodontal Disease (Brothwell 1981)

- S = Slight
- M = medium
- C = Considerable

Medium all teeth maxilla

46. Caries (Lukacs 1989)

Small Medium Large

- Occlusal
- Mesial
- Distal
- Buccal / Labial
- Lingual
- Multiple

47. Abscess

- Internal Drain
- External Drain

48. Dental Anomalies

.....

.....

.....

.....

.....

49. Metrical Data

Femoral Head Diameter >48mm = ♂, <43mm = ♀	L	R 48.4
Femoral Bicondylar Width >76mm = ♂, <74mm = ♀	L	R
Humerus Head Diameter >47mm = ♂, <43mm = ♀	L 47.0	R 47.1
Radius Head Diameter >23mm = ♂, <21mm = ♀	L	R
Scapula Glenoid Cavity Width >26.6mm = ♂, <26.1mm = ♀	L	R
Clavicle maximum Length >150mm = ♂, <133mm = ♀	L	R

50. Cranial Non-metrics

- Highest Nuchal Line
- Ossicle at Lambda
- Bregmatic Bone
- Access. Lesser Pal. For
- Palatine Torus
- Metopism
- Lambdoid Ossicle
- Coronal Ossicle
- Epipterice Bone
- Ossicle at Asterion
- Parietal Notch Bone
- Fronto-temporo Articulation
- Parietal Foramen
- Access Infraorb. For
- Zygomat. Facial. For
- Frontal. For
- Foramen of Huschke
- Auditory Torus
- Mandibular Torus
- Torus Maxillares
- Precondylar Tubercle
- Foramen Ovale
- Supra-Orbital Foramen
- Postcondylar facet
- Foramen Spinosum
- Posterior Cond. Canal
- Condylar Facet
- Mastoid Foramen
- Ant. Ethmoid Foramen
- Post. Ethmoid Foramen
- Anterior Condylar Canal

Skeleton Recording Sheet (Adult)

53.

left

right

Femur

FeL1 Max. L	436	
FeL2 Obl. L		
FeD1 A-P Subtroch DI		
FeD2 M-L Subtroch DI		
FeDs Max. DI Head		
C Midshaft Circ.		
FeEI Bicond Width		

Tibia

TiL1 Max. L	337	339
TiB1 Bicond Width		
TiD1 A-P DI. Nut. For		
TiD2 M-L DI. Nut. For		

Fibula

FiL1 Max. L		
-------------	--	--

Humerus

HuL1 Max. L		
HuD5 Max. DI Head		
HC Midshaft Circ		

Radius

RaL1 Max. L		
-------------	--	--

Ulna

UiL1 Max. L		
-------------	--	--

Clavicle

CiL1 Max. L		
-------------	--	--

55. Pathological Distribution

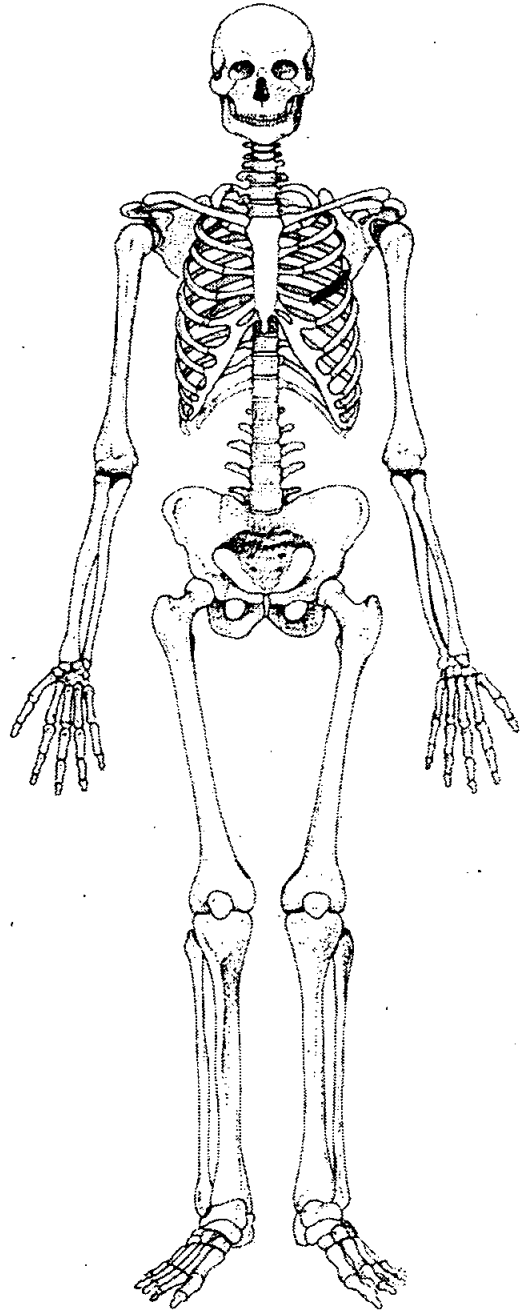
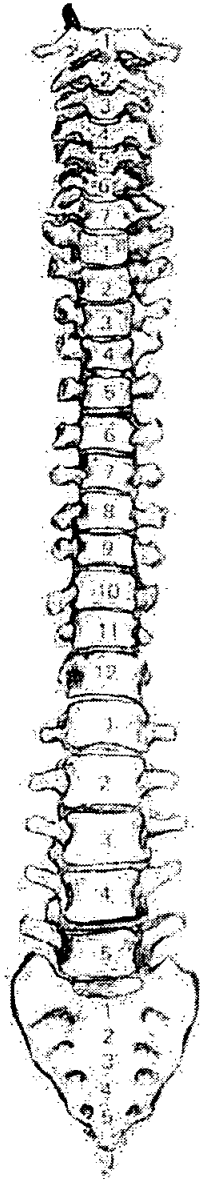
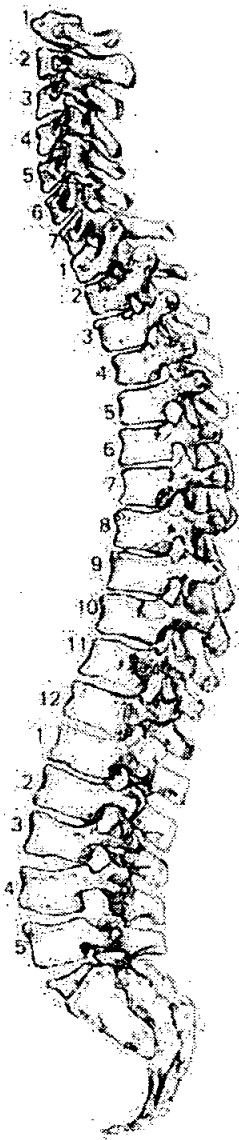

56. Pathological Description

Rib, possibly left. A transverse fracture, no significant callous, healed, longstanding.

Fusion of atlas to the occipital condyles through an extra process ~~at~~ extending superiorly from the left transverse process. Congenital deformity

Skeleton Recording Sheet (Sub Adult)

1. Site Name OLR 00

2. Date of Record 16 01 01

3. Period P+M

4. Skeleton Number 816

5. Age 2.9-3

6. Preservation (tick one) Excellent Good Poor Destroyed

7. Summary of Pathological Conditions

Cribra orbitalia - anaemia

Diagram of Bones Present 1

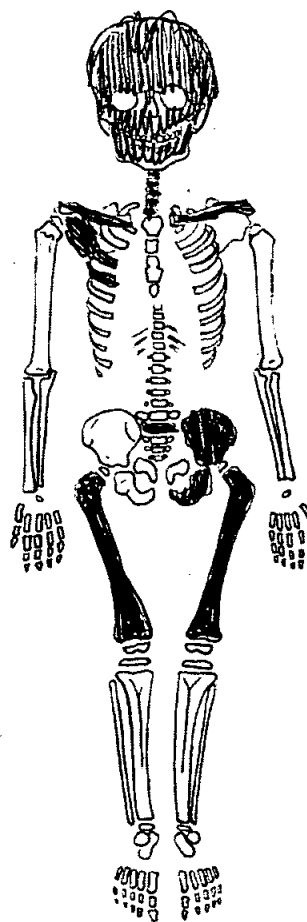

Juvenile Age Estimation

8. Epiphyseal union

9. Dental Development 2-3 yrs (2.9-3)

Long bone: 2-3 yrs

Postcranial Measurements

10. Humerus Length L R

12. Ulna Length

14. Radius Length

16. Tibia Length

11. Femur Length L (mm) 185.5 R 186

13. Ilium Length

15. Fibula Length

17. Comments

Dentition

18. Permanent

/ = Lost PM X = Lost AM B = Broken C = Caries A = Abscess NP = Not Present
R = Root Only U = Unerupted E = Erupting PE = Partial Eruption PU = Pulp Exposed
- = Jaw Not Present

19. Loose Teeth

	U	C	C	C	/	/	a	b	c	d	C	U
Deciduous	6	(e)	(d)	(c)	/	/	/	/	/	/	(e)	6
	6	/	/	/	/	/	/	/	/	/	(d)	/
	U											U

20. Bite Overbite Underbite Edge to Edge

21. Dental Hyoplasia

P = Pit L = Line G = Groove

	e	d	c	b	a	a	b	c	d	e
Deciduous	e	d	c	b	a	a	b	c	d	e

22. Calculus (Brothwell 1981)

<p>Position</p> <p>O = Occlusal D = Distal L = Lingual B = Buccal M = Mesial A = All sides</p>	<p>Severity</p> <p>F = Flecks S = Slight ME = Medium H = Heavy</p>
---	---

23. Periodontal Disease (Brothwell 1981)

S = Slight
M = medium
C = Considerable

24. Caries (Lukacs 1989)

	Small	Medium	Large
Occusal	D/D		E
Mesial		
Distal		
Buccal / Labial		
Lingual		
Multiple		

25. Abscess

Internal Drain
External Drain

26. Dental Anomalies

.....
.....
.....
.....
.....

27. Pathological distribution

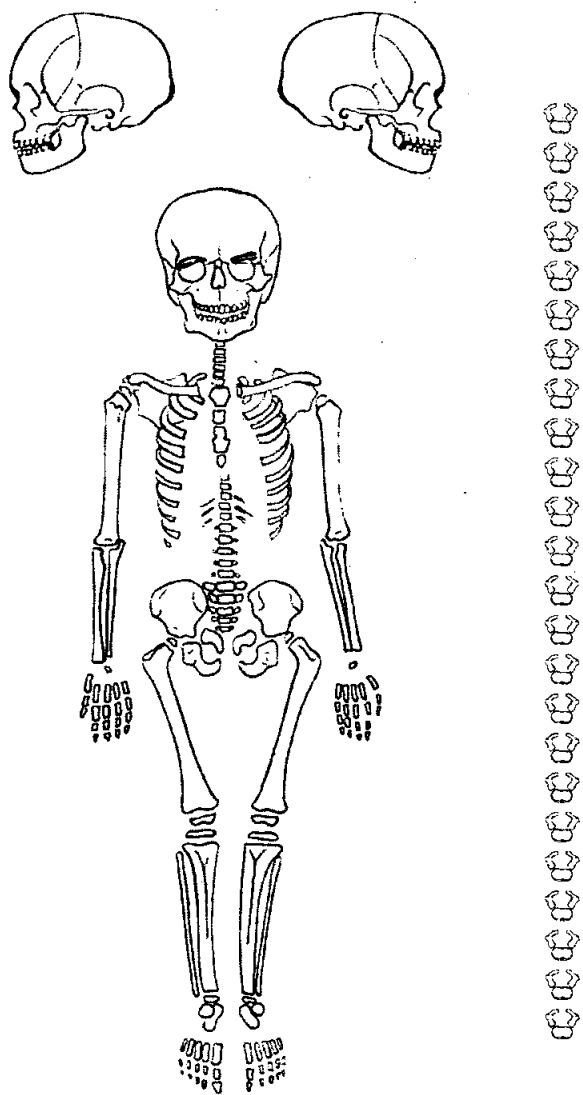

28. Pathological description

scattered porosity present
on the orbital roofs
- Cribra orbitalia = Anemia

.....
.....
.....
.....
.....
.....
.....
.....
.....
.....
.....
.....
.....
.....
.....
.....
.....
.....
.....
.....
.....

1. Site Name 04200

2. Date of Record 18 01 01

3. Period

4. Skeleton Number 817 5. Age 40+

6. Sex (tick one) Male Female Unidentified

7. Stature 168.59 cm

8. Preservation (tick one) Excellent Good Poor Destroyed

9. Summary of Pathological Conditions DISH, sub-chondral cysts, bone
out-growths, osteophytes on feet & lumbar vert.

10. Diagram of Bones Present 1

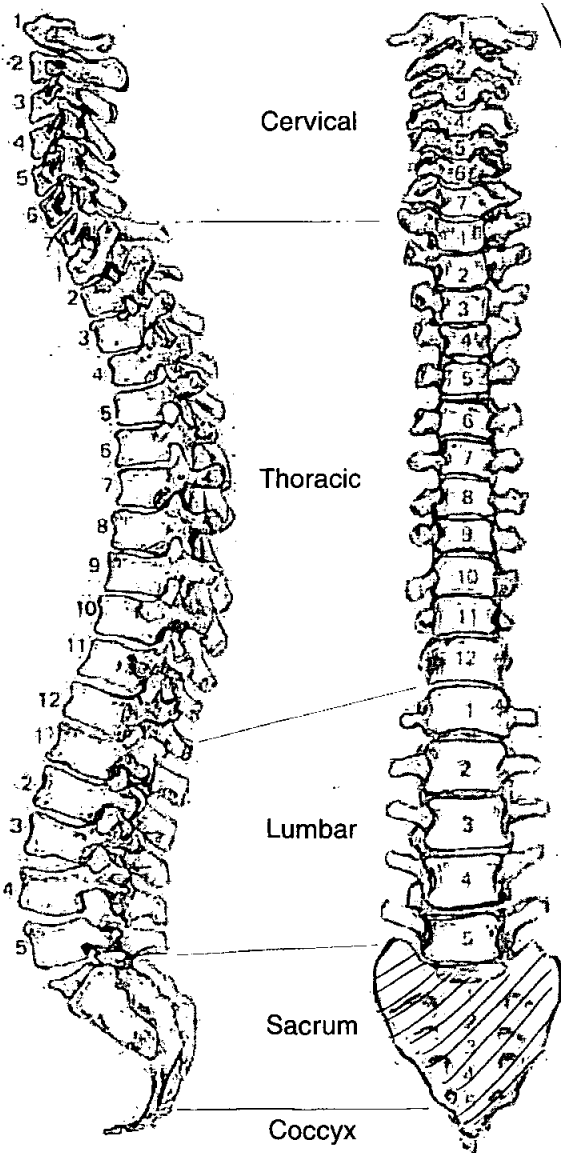

COMPLETE

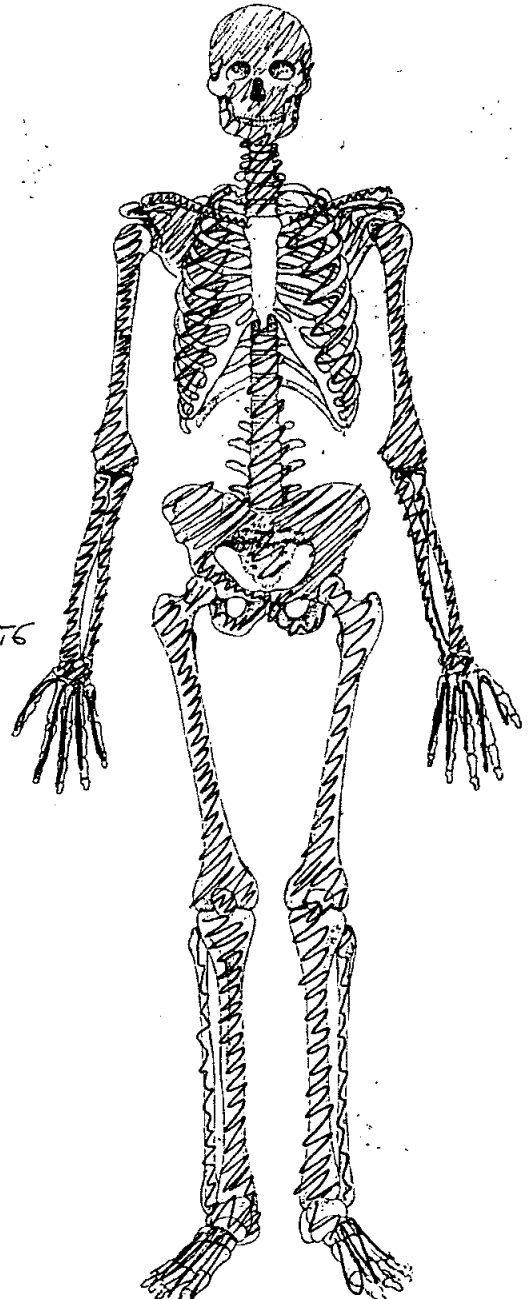

Adult Age Estimation

13. Epiphyseal Fusion

28+

14. Dental Eruption and Development

/

15. Dental Attrition

/

16. Pubic Symphyses

FUSED

a. Todd (♂ & ♀)

b. McKern & Stewart (♂)

c. Gilbert and McKern (♀)

d. Suchey Brooks (♂ & ♀)

17. Sternal End of Ribs

18. Cranial Suture Closure

RELATIVELY CLOSED

19. Ilium Auricular Surface

FUSED

20. Degenerative Joint Disease

bone subgrowth on patella, scapulae
& DISH 40+

21. Comments

Sexing

Skull

22. Supraorbital Ridges

M

23. Mastoid Processes

M

24. Posterior Zygomatic Arch

M?

25. Nuchal Crest/Occipital Protuberance

M?

26. Anterior Mandible

M?

27. Orbital Rims

M

Pelvis

28. Sciatic Notch

M

29. Subpubic Angle

M

30. Subpubic Concavity

M

31. Ischio-Pubic Ramus

M

32. Ventral Arc

/

33. Preauricular Sulcus

M

34. Obturator Foramen

M

35. Pelvic Brim

M

36. Acetabulum

M

37. Ilium Auricular Surface

FUSED

Sacrum

38. Segments

39. Morphology

M

Sternum

Dentition

40. Permanent

/ = Lost PM X = Lost AM B = Broken C = Caries A = Abscess NP = Not Present
 R = Root Only U = Unerupted E = Erupting PE = Partial Eruption PU = Pulp Exposed
 - = Jaw Not Present

																<i>TOTAL RESORPTION</i>	
X	X	X	X	X	X	X	X	X	X	X	X	X	X	X	X		
8	7	6	5	4	3	2	1	1	2	3	4	5	6	7	8		
8	7	6	5	4	3	2	1	1	2	3	4	5	6	7	8		
X	X	X	X	X	X	X	X	X	X	X	X	X	X	X	X		

41. Bite Overbite Underbite Edge to Edge

42. Molar Attrition

M1

M2

M3

Mandible

Maxilla

Left

Right

Left

Right



43. Dental Hyoplasia

P = Pit L = Line G = Groove

8	7	6	5	4	3	2	1	1	2	3	4	5	6	7	8
8	7	6	5	4	3	2	1	1	2	3	4	5	6	7	8

49. Metrical Data

Femoral Head Diameter >48mm = ♂, <43mm = ♀	L 43.6	R 44.3
Femoral Bicondylar Width >76mm = ♂, <74mm = ♀	L	R
Humerus Head Diameter >47mm = ♂, <43mm = ♀	L 43.6	R
Radius Head Diameter >23mm = ♂, <21mm = ♀	L	R
Scapula Glenoid Cavity Width >26.6mm = ♂, <26.1mm = ♀	L	R
Clavicle maximum Length >150mm = ♂, <133mm = ♀	L	R

50. Cranial Non-metrics

Highest Nuchal Line
Ossicle at Lambda
Bregmatic Bone
Access. Lesser Pal. For
Palatine Torus
Metopism
Lambdoid Ossicle
Coronal Ossicle
Epipteric Bone
Ossicle at Asterion
Parietal Notch Bone
Fronto-temporo Articulation
Parietal Foramen
Access Infraorb. For
Zygomat. Facial. For
Frontal. For
Foramen of Huschke
Auditory Torus
Mandibular Torus
Torus Maxillares
Precondylar Tubercle
Foramen Ovale
Supra-Orbital Foramen
Postcondylar facet
Foramen Spinosum
Posterior Cond. Canal
Condylar Facet
Mastoid Foramen
Ant. Ethmoid Foramen
Post. Ethmoid Foramen
Anterior Condylar Canal

53.

left

right

Femur

FeL1 Max. L
 FeL2 Obl. L
 FeD1 A-P Subtroch DI
 FeD2 M-L Subtroch DI
 FeDs Max. DI Head
 C Midshaft Circ.
 FeEI Bicond Width

455

453

Tibia

TiL1 Max. L
 TiB1 Bicond Width
 TiD1 A-P DI. Nut. For
 TiD2 M-L DI. Nut. For

355

358

Fibula

FiL1 Max. L

348

350

Humerus

HuL1 Max. L
 HuD5 Max. DI Head
 HC Midshaft Circ

318

313

Radius

RaL1 Max. L

229

229

Ulna

UiL1 Max. L

--

241

Clavicle

CiL1 Max. L

--

--

55. Pathological Distribution

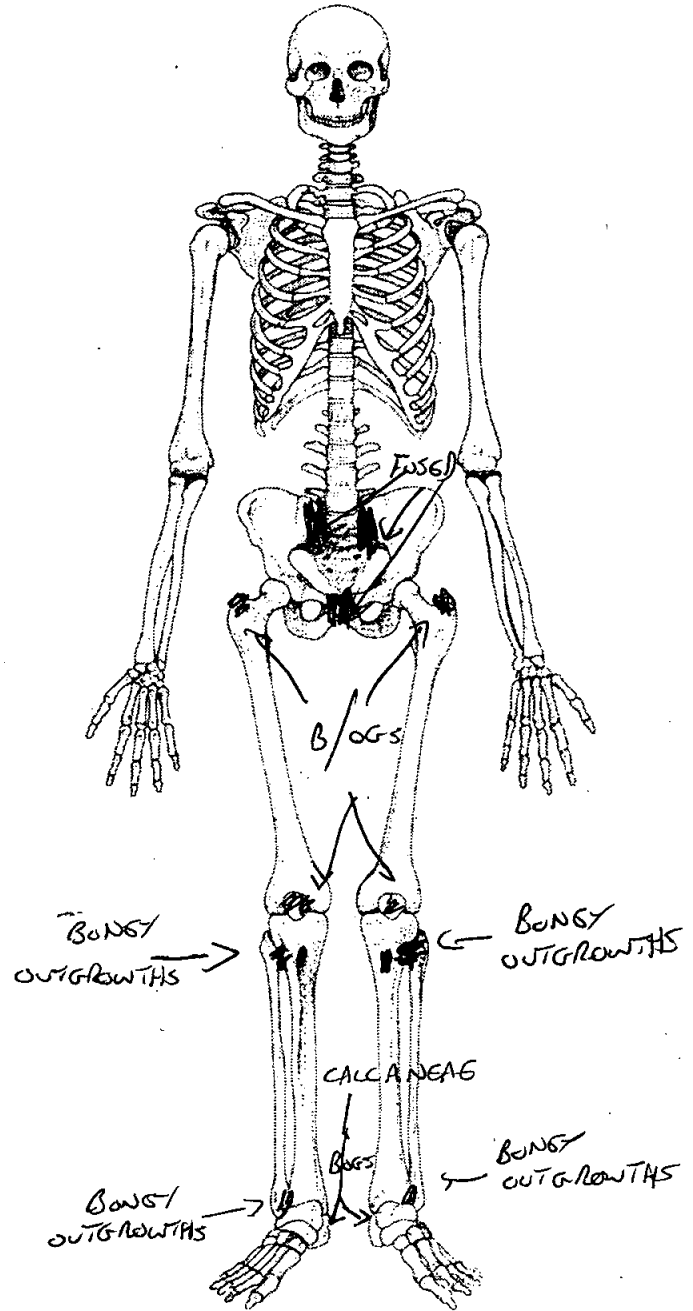
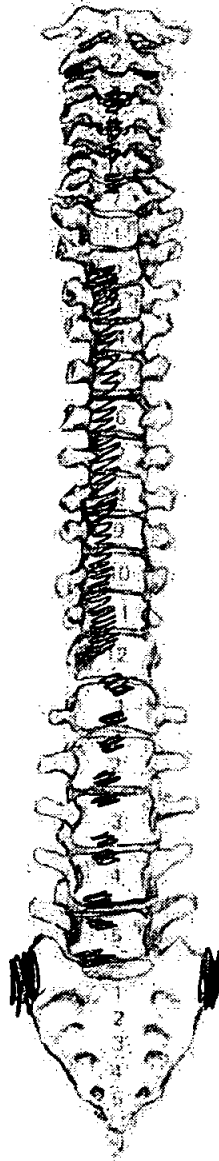
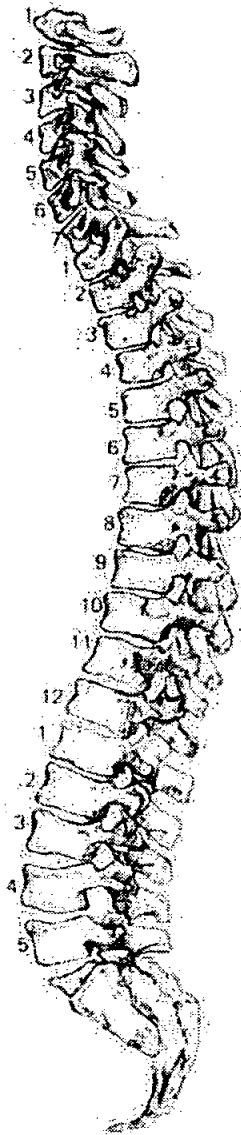

56. Pathological Description

Medium osteophytes L1 to 5 anterior bodies
 sup and inf.
 D.I. S.H. Bony outgrowths see above. Pelvis fused
 ab ~~ab~~ ~~ab~~ sacro iliac joints either side.
 T12 to 2 fused anterior right bodies
 C2 & 3 fused ab facets C4 to 7 Medium
 osteophytes anterior sup & inf bodies.

1. Site Name OLR 00

2. Date of Record 23 01 01

3. Period P-M

4. Skeleton Number 818 5. Age 30-39

6. Sex (tick one) Male Female Unidentified

7. Stature 1.74.13 ± 3.37 cm

8. Preservation (tick one) Excellent Good Poor Destroyed

9. Summary of Pathological Conditions But fragmentary
None observed

10. Diagram of Bones Present 1

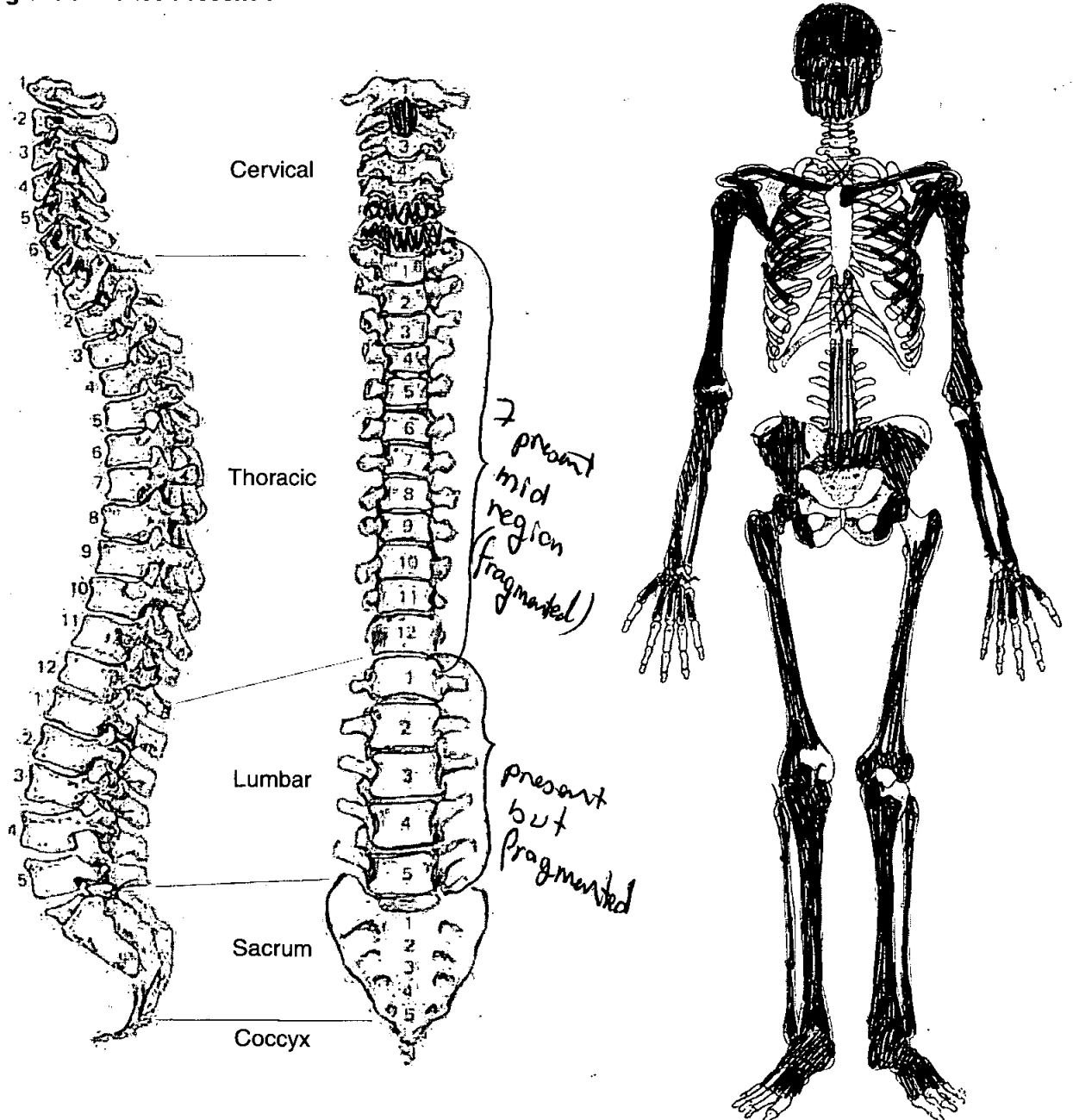

Adult Age Estimation

13. Epiphyseal Fusion

Fused (+28)

14. Dental Eruption and Development

15. Dental Attrition

18-25

16. Pubic Symphyses

a. Todd (♂ & ♀)

b. McKern & Stewart (♂)

c. Gilbert and McKern (♀)

d. Suchey Brooks (♂ & ♀)

17. Sternal End of Ribs

18. Cranial Suture Closure

19. Ilium Auricular Surface

30-39

20. Degenerative Joint Disease

21. Comments

Sexing

Skull

22. Supraorbital Ridges

F

23. Mastoid Processes

F

24. Posterior Zygomatic Arch

M?

25. Nuchal Crest/Occipital Protuberance

—

26. Anterior Mandible

M?

27. Orbital Rims

F

Pelvis

28. Sciatic Notch

T

29. Subpubic Angle

||

30. Subpubic Concavity

| |

31. Ischio-Pubic Ramus

||

32. Ventral Arc

||

33. Preauricular Sulcus

| |

34. Obturator Foramen

| |

35. Pelvic Brim

| |

36. Acetabulum

|

37. Ilium Auricular Surface

F

Sacrum

38. Segments

39. Morphology

Sternum

Dentition

40. Permanent

/ = Lost PM X = Lost AM B = Broken C = Caries A = Abscess NP = Not Present
 R = Root Only U = Unerupted E = Erupting PE = Partial Eruption PU = Pulp Exposed
 - = Jaw Not Present

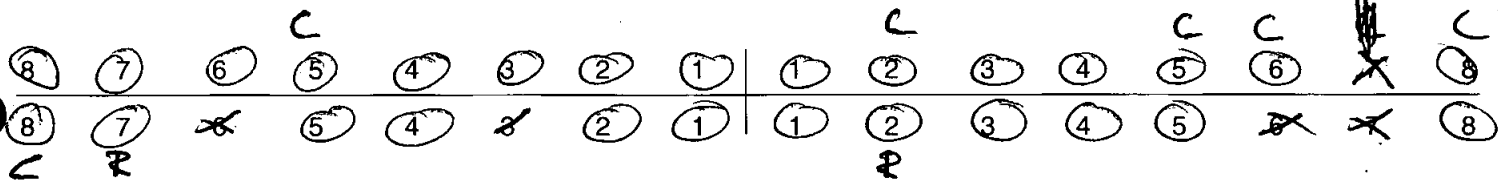

41. Bite Overbite Underbite Edge to Edge

42. Molar Attrition

M1

M2

M3

Mandible

Maxilla

Left

Right

Left

Right

M1

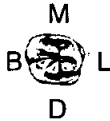

M2



M3



43. Dental Hyoplasia

P = Pit L = Line G = Groove

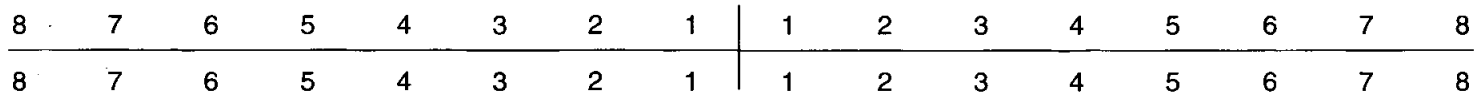

44. Calculus (Brothwell 1981)

Position

- O = Occlusal
- D = Distal
- L = Lingual
- B = Buccal
- M = Mesial
- A = All sides

Severity

- F = Flecks
- S = Slight
- ME = Medium
- H = Heavy

8	7	6	5	4	3	2	1	1	2	3	4	5	6	7	8
8	7	6	5	4	3	2	1	1	2	3	4	5	6	7	8

45. Periodontal Disease (Brothwell 1981)

- S = Slight
- M = medium
- C = Considerable

46. Caries (Lukacs 1989)

Small Medium Large

Occlusal	L2	L8	87
Mesial	5 1 5	16 18	
Distal			
Buccal / Labial			
Lingual			
Multiple			

47. Abscess

Internal Drain
External Drain

48. Dental Anomalies

.....
.....
.....
.....
.....

49. Metrical Data

Femoral Head Diameter >48mm = ♂, <43mm = ♀	L		R 43.7
Femoral Bicondylar Width >76mm = ♂, <74mm = ♀	L		R
Humerus Head Diameter >47mm = ♂, <43mm = ♀	L 39.20		R 40.76
Radius Head Diameter >23mm = ♂, <21mm = ♀	L		R
Scapula Glenoid Cavity Width >26.6mm = ♂, <26.1mm = ♀	L		R
Clavicle maximum Length >150mm = ♂, <133mm = ♀	L		R

50. Cranial Non-metrics

- Highest Nuchal Line
- Ossicle at Lambda
- Bregmatic Bone
- Access. Lesser Pal. For
- Palatine Torus
- Metopism
- Lambdoid Ossicle
- Coronal Ossicle
- Epipteric Bone
- Ossicle at Asterion
- Parietal Notch Bone
- Fronto-temporo Articulation
- Parietal Foramen
- Access Infraorb. For
- Zygomat. Facial. For
- Frontal. For
- Foramen of Huschke
- Auditory Torus
- Mandibular Torus
- Torus Maxillares
- Precondylar Tubercle
- Foramen Ovale
- Supra-Orbital Foramen
- Postcondylar facet
- Foramen Spinosum
- Posterior Cond. Canal
- Condylar Facet
- Mastoid Foramen
- Ant. Ethmoid Foramen
- Post. Ethmoid Foramen
- Anterior Condylar Canal

53.

left

right

Femur

FeL1 Max. L
FeL2 Obl. L
FeD1 A-P Subtroch DI
FeD2 M-L Subtroch DI
FeDs Max. DI Head
C Midshaft Circ.
FeE1 Bicond Width

Tibia

TiL1 Max. L
TiB1 Bicond Width
TiD1 A-P DI. Nut. For
TiD2 M-L DI. Nut. For

379

Fibula

FiL1 Max. L

--

--

Humerus

HuL1 Max. L
HuD5 Max. DI Head
HC Midshaft Circ

Radius

RaL1 Max. L

--

--

Ulna

UiL1 Max. L

--

--

Clavicle

CiL1 Max. L

--

--

Skeleton Recording Sheet (Adult)

1. Site Name OLR00

2. Date of Record 15 01 05

3. Period

4. Skeleton Number 819 5. Age 30-34

6. Sex (tick one) Male Female Unidentified

7. Stature 176.13 ± 3.27 cm

8. Preservation (tick one) Excellent Good Poor Destroyed

9. Summary of Pathological Conditions

10. Diagram of Bones Present 1

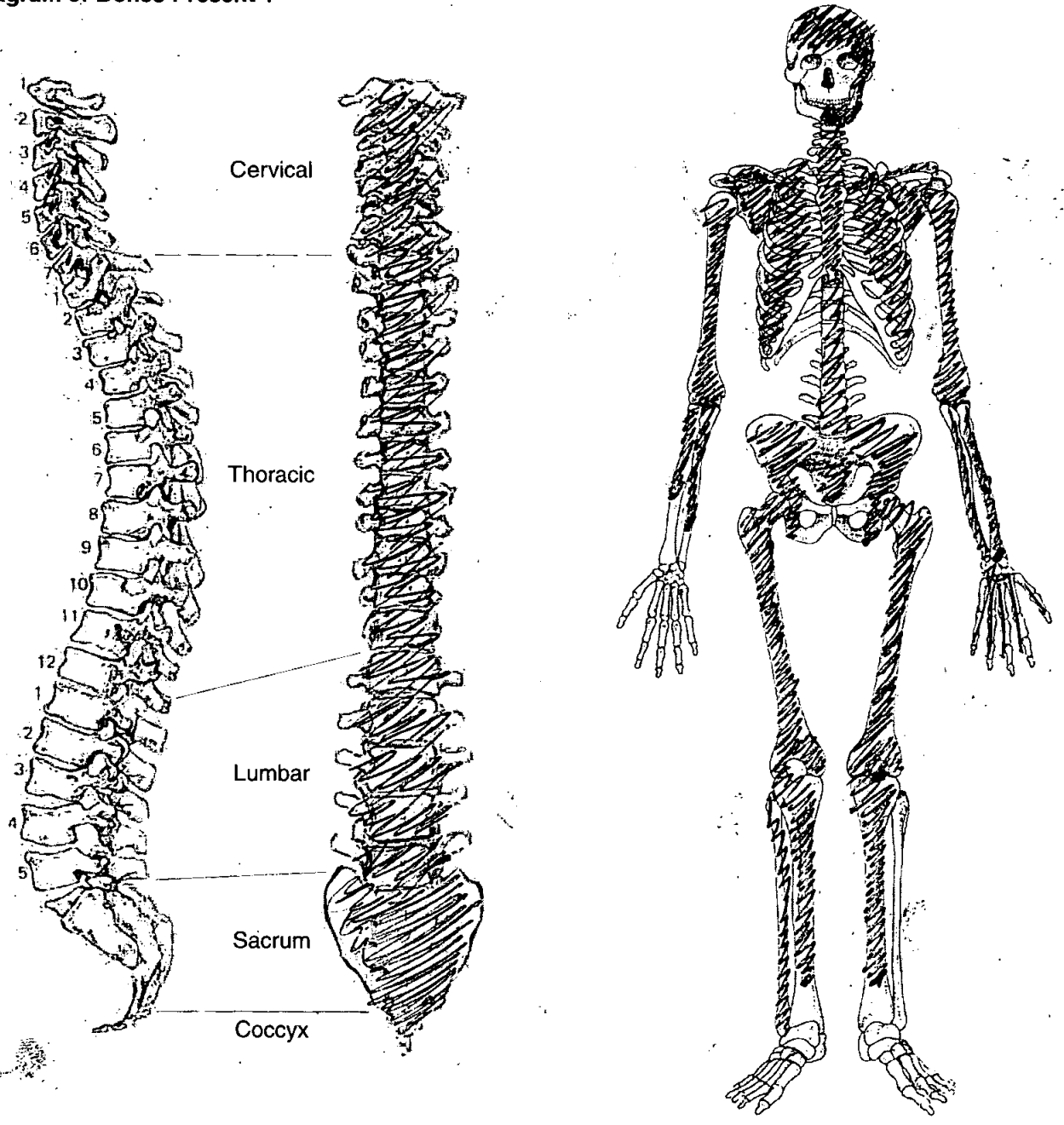

Adult Age Estimation

13. Epiphyseal Fusion

25+

14. Dental Eruption and Development

25+

15. Dental Attrition

25-35

16. Pubic Symphyses

a. Todd (♂ & ♀)

b. McKern & Stewart (♂)

c. Gilbert and McKern (♀)

d. Suchey Brooks (♂ & ♀)

17. Sternal End of Ribs

18. Cranial Suture Closure

Partly open

19. Ilium Auricular Surface

30-34

20. Degenerative Joint Disease

None

21. Comments

Sexing

Skull

22. Supraorbital Ridges

M?

23. Mastoid Processes

M

24. Posterior Zygomatic Arch

F

25. Nuchal Crest/Occipital Protuberance

F

26. Anterior Mandible

M

27. Orbital Rims

Pelvis

28. Sciatic Notch M

29. Subpubic Angle /

30. Subpubic Concavity M

31. Ischio-Pubic Ramus /

32. Ventral Arc /

33. Preauricular Sulcus M

34. Obturator Foramen /

35. Pelvic Brim F

36. Acetabulum M

37. Ilium Auricular Surface F

Sacrum

38. Segments /

39. Morphology M

Sternum

Dentition

40. Permanent

/ = Lost PM X = Lost AM B = Broken C = Caries A = Abscess NP = Not Present
 R = Root Only U = Unerupted E = Erupting PE = Partial Eruption PU = Pulp Exposed
 - = Jaw Not Present

8	7	6	5	4	3	2	1		1	2	3	4	5	6	7	8
8	7	6	5	4	3	2	1		1	2	3	4	5	6	7	8

41. Bite

Overbite Underbite Edge to Edge

42. Molar Attrition

M1

M2

M3

Mandible

Maxilla

Left Right

Left Right

M1	B  L	M  L		B  L	M  L
M2					
M3					

43. Dental Hyoplasia

P = Pit L = Line G = Groove

8	7	6	5	4	3	2	1		1	2	3	4	5	6	7	8
8	7	6	5	4	3	2	1		1	2	3	4	5	6	7	8

Skeleton Recording Sheet (Adult)

44. Calculus (Brothwell 1981)

Position

- O = Occlusal
- D = Distal
- L = Lingual
- B = Buccal
- M = Mesial
- A = All sides

Severity

- F = Flecks
- S = Slight
- ME = Medium
- H = Heavy

8	7	6	5	4	3	2	1	1	2	3	4	5	6	7	8
8	7	6	5	4	3	2	1	1	2	3	4	5	6	7	8

45. Periodontal Disease (Brothwell 1981)

- S = Slight
- M = medium
- C = Considerable

46. Caries (Lukacs 1989)

Small Medium Large

- Occusal
- Mesial
- Distal
- Buccal / Labial
- Lingual
- Multiple

47. Abscess

- Internal Drain
- External Drain

48. Dental Anomalies

.....

.....

.....

.....

.....

49. Metrical Data

Femoral Head Diameter >48mm = ♂, <43mm = ♀	L 45.2	R
Femoral Bicondylar Width >76mm = ♂, <74mm = ♀	L	R
Humerus Head Diameter >47mm = ♂, <43mm = ♀	L 46.4	R
Radius Head Diameter >23mm = ♂, <21mm = ♀	L	R
Scapula Glenoid Cavity Width >26.6mm = ♂, <26.1mm = ♀	L	R
Clavicle maximum Length >150mm = ♂, <133mm = ♀	L	R

50. Cranial Non-metrics

- Highest Nuchal Line
- Ossicle at Lambda
- Bregmatic Bone
- Access. Lesser Pal. For
- Palatine Torus
- Metopism
- Lambdoid Ossicle
- Coronal Ossicle
- Epipteric Bone
- Ossicle at Asterion
- Parietal Notch Bone
- Fronto-temporo Articulation
- Parietal Foramen
- Access Infraorb. For
- Zygomat. Facial. For
- Frontal. For
- Foramen of Huschke
- Auditory Torus
- Mandibular Torus
- Torus Maxillares
- Precondylar Tubercle
- Foramen Ovale
- Supra-Orbital Foramen
- Postcondylar facet
- Foramen Spinosum
- Posterior Cond. Canal
- Condylar Facet
- Mastoid Foramen
- Ant. Ethmoid Foramen
- Post. Ethmoid Foramen
- Anterior Condylar Canal

53.

left

right

Femur

FeL1 Max. L	482	483
FeL2 Obl. L		
FeD1 A-P Subtroch DI		
FeD2 M-L Subtroch DI		
FeDs Max. DI Head		
C Midshaft Circ.		
FeE1 Bicond Width		

Tibia

TiL1 Max. L		
TiB1 Bicond Width		
TiD1 A-P DI. Nut. For		
TiD2 M-L DI. Nut. For		

Fibula

FIL1 Max. L		
-------------	--	--

Humerus

HuL1 Max. L	351	
HuD5 Max. DI Head		
HC Midshaft Circ		

Radius

RaL1 Max. L	248	
-------------	-----	--

Ulna

UiL1 Max. L	274	
-------------	-----	--

Clavicle

CiL1 Max. L		
-------------	--	--

OLR 00

820

Skeleton Recording Sheet (Adult)

1. Site Name OLR 00

2. Date of Record 18 11 11

3. Period _____

4. Skeleton Number 820 5. Age AD

6. Sex (tick one) Male Female Unidentified

7. Stature 156.11 ± 3.72 cm

8. Preservation (tick one) Excellent Good Poor Destroyed

9. Summary of Pathological Conditions None observed

10. Diagram of Bones Present 1

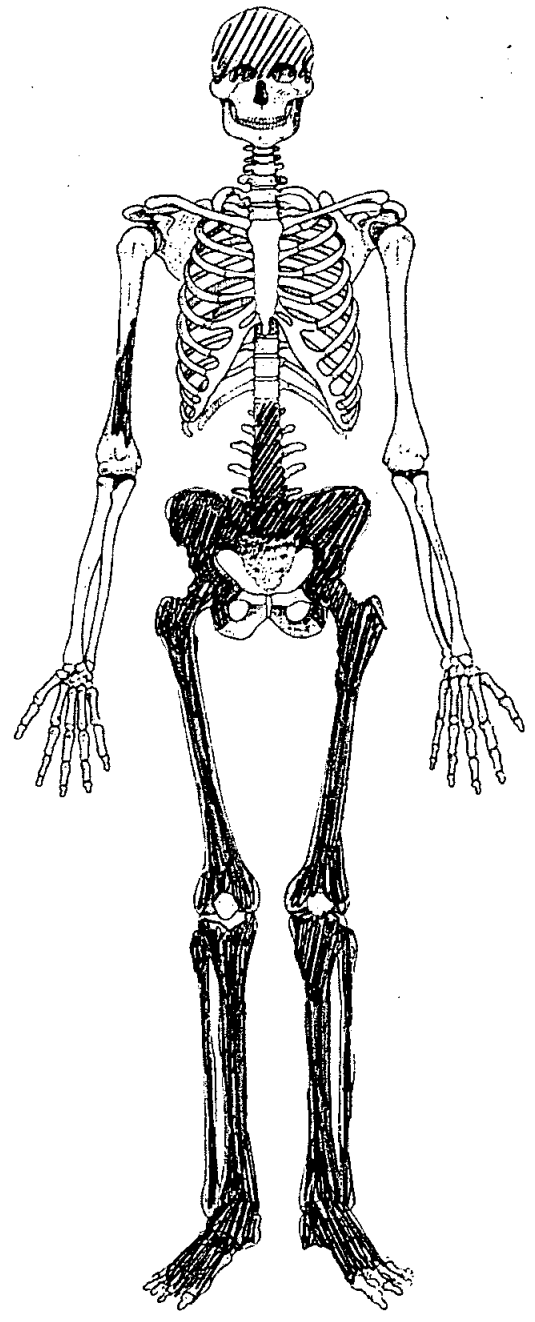
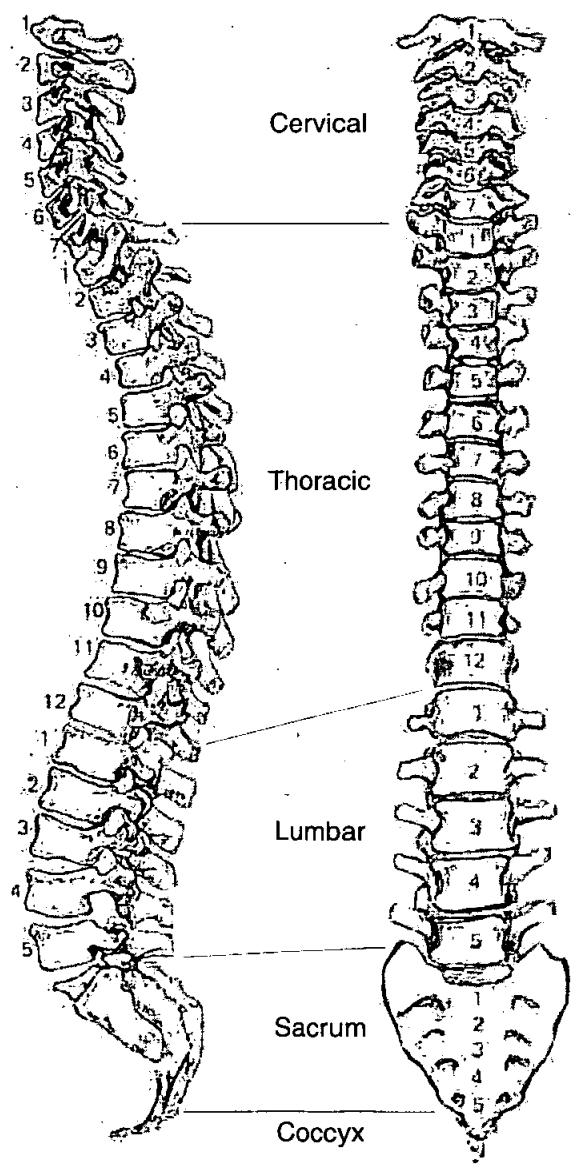

Adult Age Estimation

- 13. Epiphyseal Fusion
- 14. Dental Eruption and Development
- 15. Dental Attrition
- 16. Pubic Symphyses
 - a. Todd (♂ & ♀)
 - b. McKern & Stewart (♂)
 - c. Gilbert and McKern (♀)
 - d. Suchey Brooks (♂ & ♀)

22-25⁺

NP

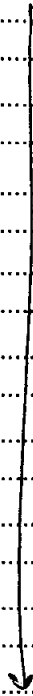

- 17. Sternal End of Ribs
- 18. Cranial Suture Closure
- 19. Ilium Auricular Surface
- 20. Degenerative Joint Disease
- 21. Comments

40-44

None observed

Sexing

Skull

- 22. Supraorbital Ridges
- 23. Mastoid Processes
- 24. Posterior Zygomatic Arch
- 25. Nuchal Crest/Occipital Protuberance
- 26. Anterior Mandible
- 27. Orbital Rims

NP

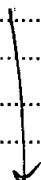

Female

NP

Pelvis

28. Sciatic Notch

Female

29. Subpubic Angle

NP

30. Subpubic Concavity

31. Ischio-Pubic Ramus

32. Ventral Arc

33. Preauricular Sulcus

Female

34. Obturator Foramen

NP

35. Pelvic Brim

Incomplete

36. Acetabulum

Female

37. Ilium Auricular Surface

Female

Sacrum

38. Segments

Female

39. Morphology

SI only

Sternum

49. Metrical Data

Femoral Head Diameter >48mm = ♂, <43mm = ♀	L	R 43.3
Femoral Bicondylar Width >76mm = ♂, <74mm = ♀	L	R
Humerus Head Diameter >47mm = ♂, <43mm = ♀	L	R
Radius Head Diameter >23mm = ♂, <21mm = ♀	L	R
Scapula Glenoid Cavity Width >26.6mm = ♂, <26.1mm = ♀	L	R
Clavicle maximum Length >150mm = ♂, <133mm = ♀	L	R

50. Cranial Non-metrics

- Highest Nuchal Line
- Ossicle at Lambda
- Bregmatic Bone
- Access. Lesser Pal. For
- Palatine Torus
- Metopism
- Lambdoid Ossicle
- Coronal Ossicle
- Epipteric Bone
- Ossicle at Asterion
- Parietal Notch Bone
- Fronto-temporo Articulation
- Parietal Foramen
- Access Infraorb. For
- Zygomat. Facial. For
- Frontal. For
- Foramen of Huschke
- Auditory Torus
- Mandibular Torus
- Torus Maxillares
- Precondylar Tubercle
- Foramen Ovale
- Supra-Orbital Foramen
- Postcondylar facet
- Foramen Spinosum
- Posterior Cond. Canal
- Condylar Facet
- Mastoid Foramen
- Ant. Ethmoid Foramen
- Post. Ethmoid Foramen
- Anterior Condylar Canal

OLR 00

820

Skeleton Recording Sheet (Adult)

51. Humerus

	unside	left	right
septal aperture	<input type="text"/>	<input type="text"/>	<input type="text"/>
supra-conyloid process	<input type="text"/>	<input type="text"/>	<input type="text"/>

Scapula

supra-scapular foramen/notch	<input type="text"/>	<input type="text"/>	<input type="text"/>
acromial articular facet	<input type="text"/>	<input type="text"/>	<input type="text"/>

Atlas

facet form double/single	<input type="text"/>	<input type="text"/>	<input type="text"/>
lateral bridge	<input type="text"/>	<input type="text"/>	<input type="text"/>
posterior bridge	<input type="text"/>	<input type="text"/>	<input type="text"/>
transverse foramen biparite	<input type="text"/>	<input type="text"/>	<input type="text"/>

Pelvis

accessory facets	<input type="text"/>	<input type="text"/>	<input type="text"/>
------------------	----------------------	----------------------	----------------------

Sacrum

accessory facets	<input type="text"/>	<input type="text"/>	<input type="text"/>
spina bifida occulta	<input type="text"/>	<input type="text"/>	<input type="text"/>

Femur

allen's fossa	<input type="text"/>	<input type="text"/>	<input type="text"/>
polirier's facet	<input type="text"/>	<input type="text"/>	<input type="text"/>
plaque	<input type="text"/>	<input type="text"/>	<input type="text"/>
third trochanter	<input type="text"/>	<input type="text"/>	<input type="text"/>
hypotrochanteric fossa	<input type="text"/>	<input type="text"/>	<input type="text"/>
exostois in trochanteric fossa	<input type="text"/>	<input type="text"/>	<input type="text"/>

Patella

vastus notch	<input type="text"/>	<input type="text"/>	<input type="text"/>
vastus fossa	<input type="text"/>	<input type="text"/>	<input type="text"/>
emarginate patella	<input type="text"/>	<input type="text"/>	<input type="text"/>

Tibia

facet form double	<input type="text"/>	<input type="text"/>	<input type="text"/>
facet form single	<input type="text"/>	<input type="text"/>	<input type="text"/>

Calcaneus

facet form double	<input type="text"/>	<input checked="" type="checkbox"/>	<input checked="" type="checkbox"/>
facet form single	<input type="text"/>	<input type="text"/>	<input type="text"/>

Skeleton Recording Sheet (Adult)

53.

left

right

Femur

- FeL1 Max. L
- FeL2 Obl. L
- FeD1 A-P Subtroch DI
- FeD2 M-L Subtroch DI
- FeDs Max. DI Head
- C Midshaft Circ.
- FeEI Bicond Width

413

414

Tibia

- TiL1 Max. L
- TiB1 Bicond Width
- TiD1 A-P DI. Nut. For
- TiD2 M-L DI. Nut. For

Fibula

- FiL1 Max. L

--

--

Humerus

- HuL1 Max. L
- HuD5 Max. DI Head
- HC Midshaft Circ

Radius

- RaL1 Max. L

--

--

Ulna

- UiL1 Max. L

--

--

Clavicle

- CiL1 Max. L

--

--

Skeleton Recording Sheet (Adult)

1. Site Name OLR 00

2. Date of Record

23		
----	--	--

	1	
--	---	--

		1
--	--	---

3. Period

4. Skeleton Number

822					
-----	--	--	--	--	--

 5. Age

AD

6. Sex (tick one) Male Female Unidentified (35+ probably 40+)

7. Stature No intact long bones

8. Preservation (tick one) Excellent Good Poor Destroyed

9. Summary of Pathological Conditions Lytic lesion L. parietal
..... S/D

10. Diagram of Bones Present 1

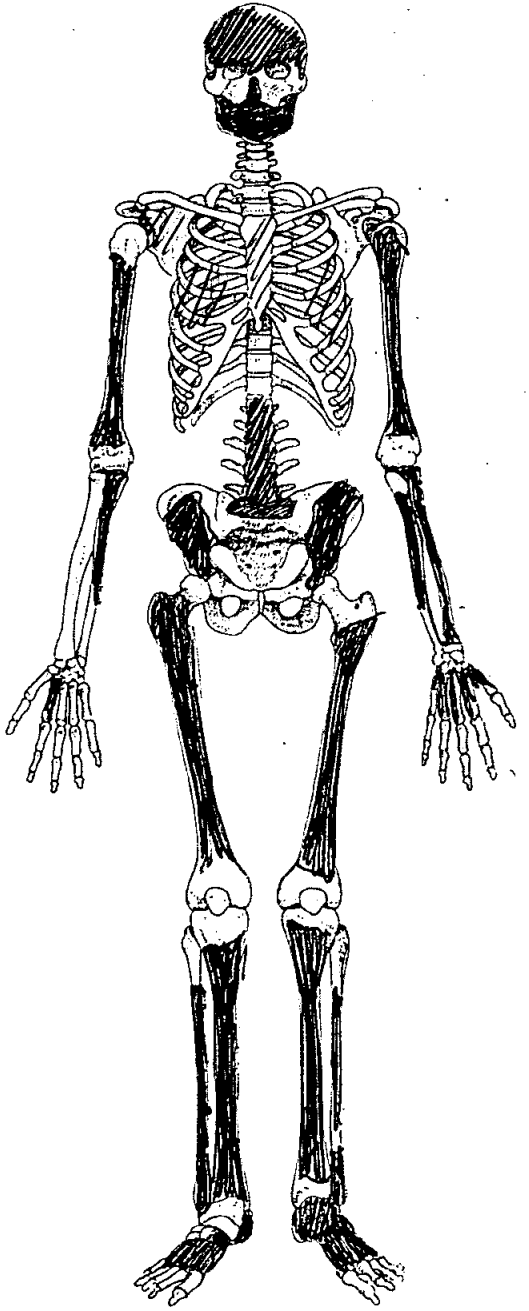
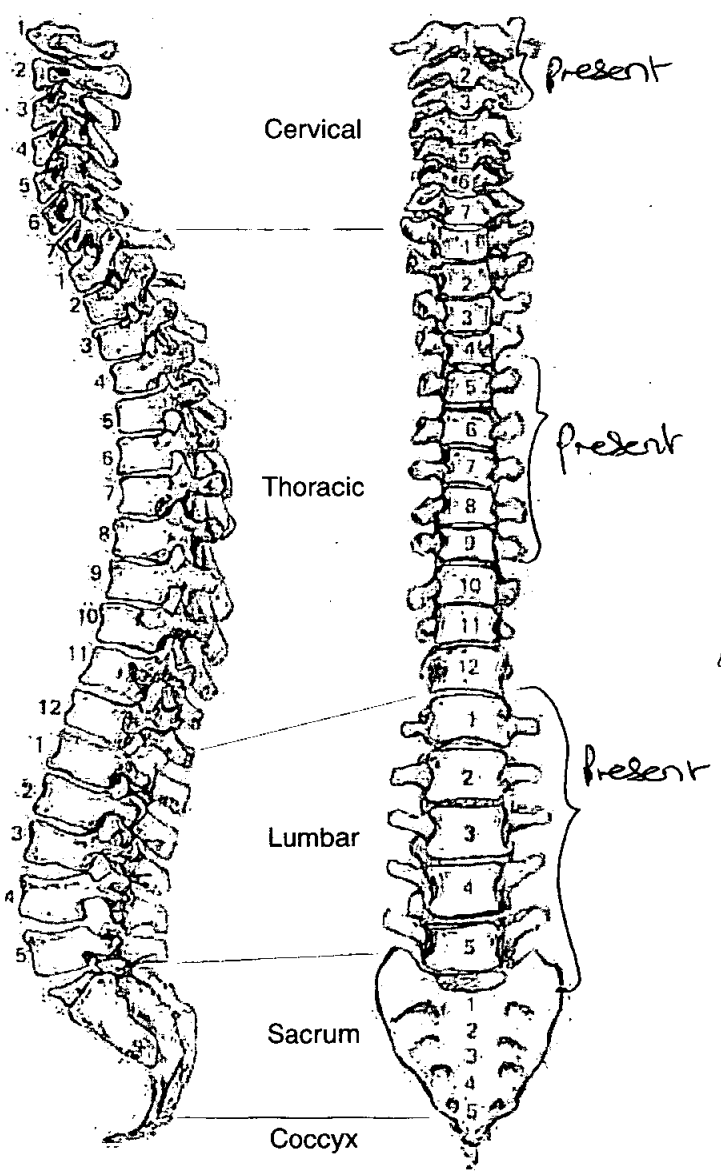

Adult Age Estimation

- 13. Epiphyseal Fusion 18+
- 14. Dental Eruption and Development 18+
- 15. Dental Attrition No molars surviving
- 16. Pubic Symphyses NP
 - a. Todd (♂ & ♀)
 - b. McKern & Stewart (♂)
 - c. Gilbert and McKern (♀)
 - d. Suchey Brooks (♂ & ♀)
- 17. Sternal End of Ribs
- 18. Cranial Suture Closure Fused + obliterated exc. lambdoid
- 19. Ilium Auricular Surface NP
- 20. Degenerative Joint Disease SID inc. fusion of 2 T.V.s.
- 21. Comments

Sexing

Skull

- 22. Supraorbital Ridges Female
- 23. Mastoid Processes Female
- 24. Posterior Zygomatic Arch Female
- 25. Nuchal Crest/Occipital Protuberance Male
- 26. Anterior Mandible Female
- 27. Orbital Rims Incomplete

Pelvis

28. Sciatic Notch

Insufficiently Complete

29. Subpubic Angle

NP

30. Subpubic Concavity

31. Ischio-Pubic Ramus

32. Ventral Arc

33. Preauricular Sulcus

34. Obturator Foramen

35. Pelvic Brim

Female

36. Acetabulum

Incomplete but looks more like
than female

37. Ilium Auricular Surface

NP

Sacrum

38. Segments

Female

39. Morphology

Incomplete SI only

Sternum

Dentition

40. Permanent

/ = Lost PM X = Lost AM B = Broken C = Caries A = Abscess NP = Not Present
 R = Root Only U = Unerupted E = Erupting PE = Partial Eruption PU = Pulp Exposed
 - = Jaw Not Present

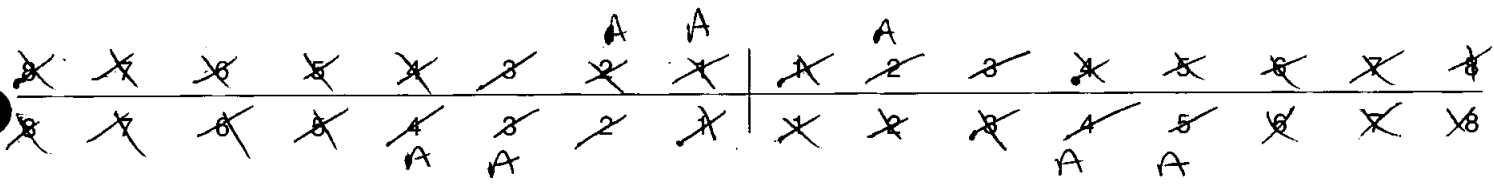

41. Bite Overbite Underbite Edge to Edge

42. Molar Attrition M1 M2 M3

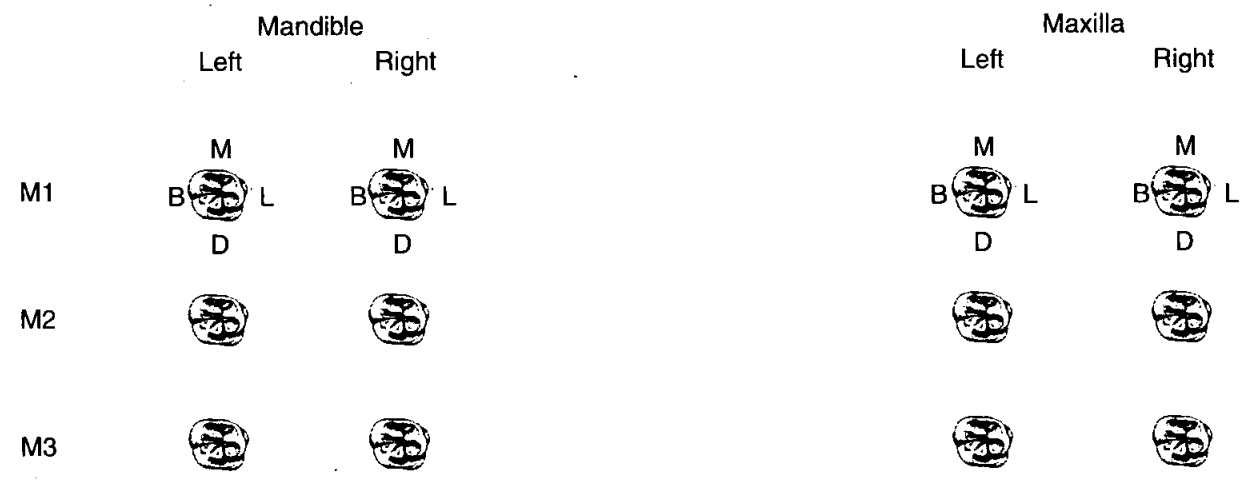

43. Dental Hyoplasia

P = Pit L = Line G = Groove

8	7	6	5	4	3	2	1	1	2	3	4	5	6	7	8
8	7	6	5	4	3	2	1	1	2	3	4	5	6	7	8

44. Calculus (Brothwell 1981)

Position

- O = Occlusal
- D = Distal
- L = Lingual
- B = Buccal
- M = Mesial
- A = All sides

Severity

- F = Flecks
- S = Slight
- ME = Medium
- H = Heavy

8	7	6	5	4	3	2	1	1	2	3	4	5	6	7	8
8	7	6	5	4	3	2	1	1	2	3	4	5	6	7	8

45. Periodontal Disease (Brothwell 1981)

- S = Slight
- M = medium
- C = Considerable

46. Caries (Lukacs 1989)

Small Medium Large

- Occlusal
- Mesial
- Distal
- Buccal / Labial
- Lingual
- Multiple

47. Abscess

- Internal Drain
 - External Drain 12 21
- 45 43

48. Dental Anomalies

.....

.....

.....

.....

.....

Skeleton Recording Sheet (Adult)

49. Metrical Data

No intact articular surfaces
etc. tubia

Femoral Head Diameter >48mm = ♂, <43mm = ♀	L	R
Femoral Bicondylar Width >76mm = ♂, <74mm = ♀	L	R
Humerus Head Diameter >47mm = ♂, <43mm = ♀	L	R
Radius Head Diameter >23mm = ♂, <21mm = ♀	L	R
Scapula Glenoid Cavity Width >26.6mm = ♂, <26.1mm = ♀	L	R
Clavicle maximum Length >150mm = ♂, <133mm = ♀	L	R

50. Cranial Non-metrics

- Highest Nuchal Line
- Ossicle at Lambda
- Bregmatic Bone
- Access. Lesser Pal. For
- Palatine Torus
- Metopism
- Lambdoid Ossicle
- Coronal Ossicle
- Epipteric Bone
- Ossicle at Asterion
- Parietal Notch Bone
- Fronto-temporo Articulation
- Parietal Foramen
- Access Infraorb. For
- Zygomat. Facial. For
- Frontal. For
- Foramen of Huschke
- Auditory Torus
- Mandibular Torus
- Torus Maxillares
- Precondylar Tubercle
- Foramen Ovale
- Supra-Orbital Foramen *R + L bridged*
- Postcondylar facet
- Foramen Spinosum
- Posterior Cond. Canal
- Condylar Facet
- Mastoid Foramen
- Ant. Ethmoid Foramen
- Post. Ethmoid Foramen
- Anterior Condylar Canal

Skeleton Recording Sheet (Adult)

51. Humerus

	unside	left	right
septal aperture	<input type="text"/>	<input type="text"/>	<input type="text"/>
supra-conyloid process	<input type="text"/>	<input type="text"/>	<input type="text"/>

Scapula

supra-scapular foramen/notch	<input type="text"/>	<input type="text"/>	<input type="text"/>
acromial articular facet	<input type="text"/>	<input type="text"/>	<input type="text"/>

Atlas

facet form double/single	<input type="text"/>	<input type="text"/>	<input type="text"/>
lateral bridge	<input type="text"/>	<input type="text"/>	<input type="text"/>
posterior bridge	<input type="text"/>	<input type="text"/>	<input type="text"/>
transverse foramen biparite	<input type="text"/>	<input type="text"/>	<input type="text"/>

Pelvis

accessory facets	<input type="text"/>	<input type="text"/>	<input type="text"/>
------------------	----------------------	----------------------	----------------------

Sacrum

accessory facets	<input type="text"/>	<input type="text"/>	<input type="text"/>
spina bifida occulta	<input type="text"/>	<input type="text"/>	<input type="text"/>

Femur

allen's fossa	<input type="text"/>	<input type="text"/>	<input type="text"/>
polirier's facet	<input type="text"/>	<input type="text"/>	<input type="text"/>
plaque	<input type="text"/>	<input type="text"/>	<input type="text"/>
third trochanter	<input type="text"/>	<input type="text"/>	<input type="text"/>
hypotrochanteric fossa	<input type="text"/>	<input type="text"/>	<input type="text"/>
exostoils in trochanteric fossa	<input type="text"/>	<input type="text"/>	<input type="text"/>

Patella

vastus notch	<input type="text"/>	<input type="text"/>	<input type="text"/>
vastus fossa	<input type="text"/>	<input type="text"/>	<input type="text"/>
emarginate patella	<input type="text"/>	<input type="text"/>	<input type="text"/>

Tibia

facet form double	<input type="text"/>	<input type="text"/>	<input type="text"/>
facet form single	<input type="text"/>	<input type="text"/>	<input type="text"/>

Calcaneus

facet form double	<input type="text"/>	<input checked="" type="checkbox"/>	<input checked="" type="checkbox"/>
facet form single	<input type="text"/>	<input type="text"/>	<input type="text"/>

Skeleton Recording Sheet (Adult)

55. Pathological Distribution

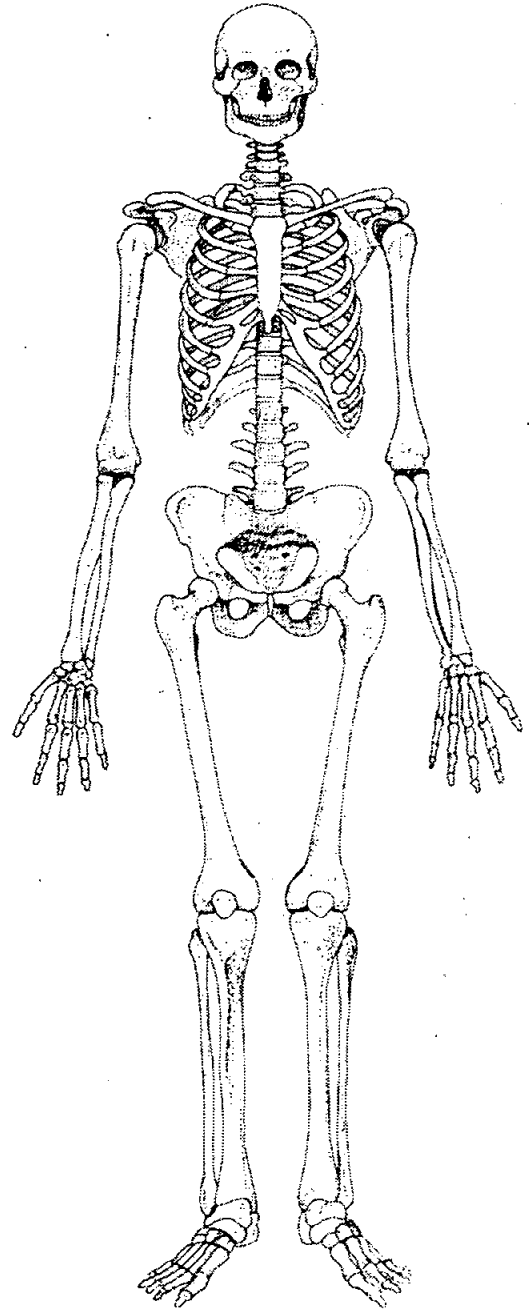
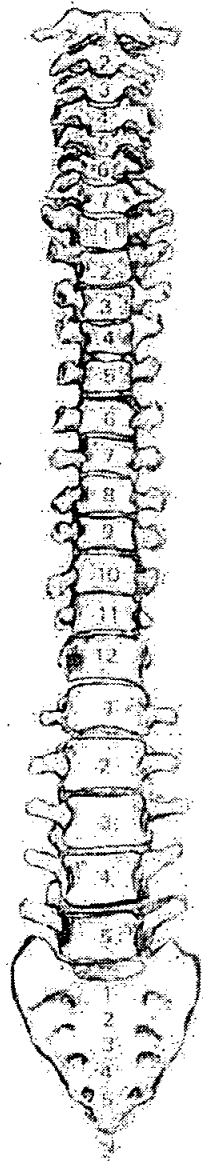
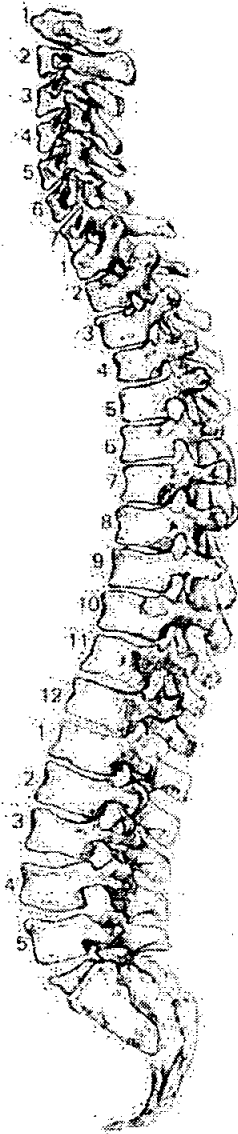

56. Pathological Description

Lytic lesion L. parietal 7.5 mm, has the appearance
of an arachnoid granulation that has perforated
the endo + ectocranial surface

57. Spinal Joint Disease (for key and recording method see over)

		1	2	3	4	5	6	7	8	9	10
C1	OP PO SN EB										
C2	OP PO SN EB										
C3	OP PO SN EB										
C4	OP PO SN EB										
C5	OP PO SN EB										
C6	OP PO SN EB										
C7	OP PO SN EB										
T1	OP PO SN EB										
T2	OP PO SN EB										
T3	OP PO SN EB										
T4	OP PO SN EB										
T5	OP PO SN EB	✓	✓	anterior compression of body.							
T6	OP PO SN EB	✓	✓								
T7	OP PO SN EB	✓	✓ red				✓				
T8	OP PO SN EB	✓	✓ slight								
T9	OP PO SN EB										
T10	OP PO SN EB										
T11	OP PO SN EB										
T12	OP PO SN EB	✓	✓ mod.								
L1	OP PO SN EB	✓ mod									
L2	OP PO SN EB	✓ slight	✓								
L3	OP PO SN EB		✓								
L4	OP PO SN EB	✓	✓								
L5	OP PO SN EB	✓	✓ severe								

823

1. Site Name OLR 00

2. Date of Record 22 1 1

3. Period _____

4. Skeleton Number 823 5. Age MIA

6. Sex (tick one) Male Female Unidentified 60+

7. Stature No intact long bones

8. Preservation (tick one) Excellent Good Poor Destroyed

9. Summary of Pathological Conditions None observed exc. slight anterior bowing of femur

10. Diagram of Bones Present 1

Mixed 1/2 828 - Some elements could not be matched

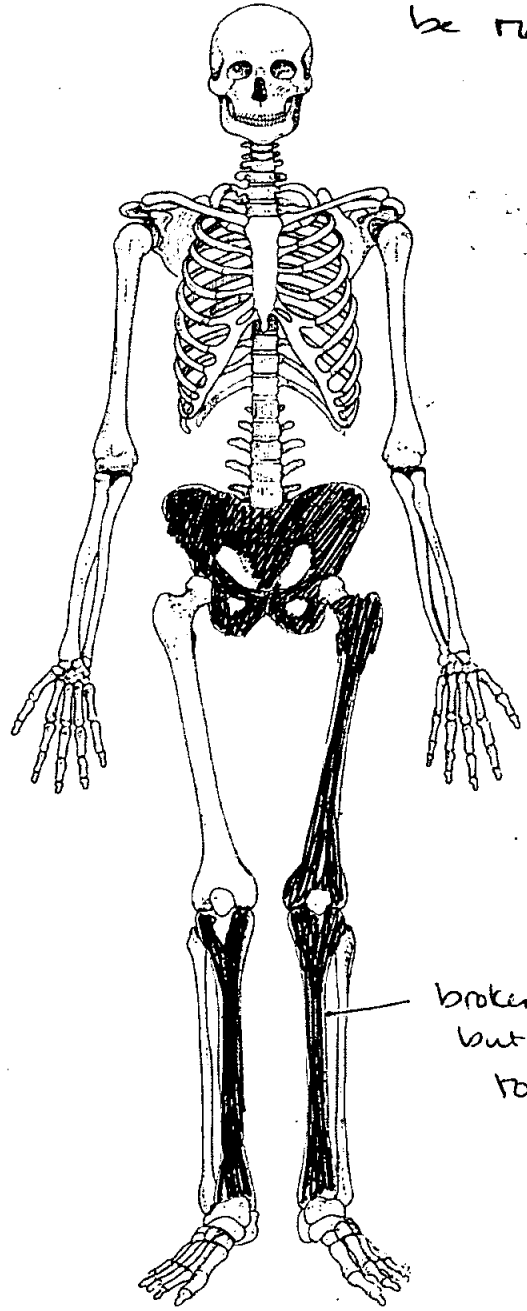
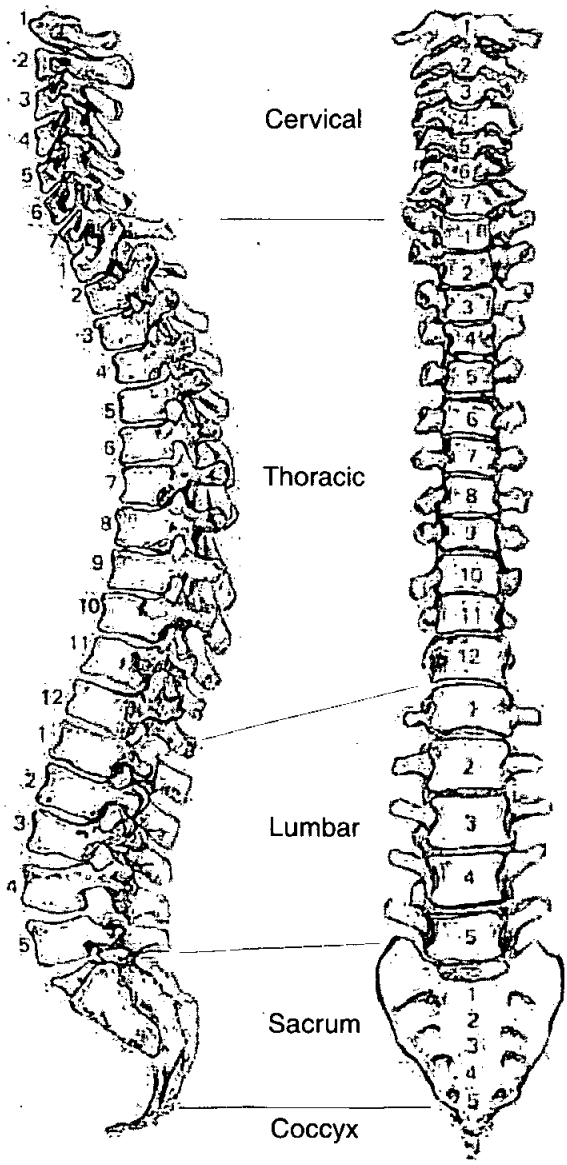

Adult Age Estimation

13. Epiphyseal Fusion

22-25⁺

14. Dental Eruption and Development

15. Dental Attrition

16. Pubic Symphyses

a. Todd (♂ & ♀)

X 50⁺

b. McKern & Stewart (♂)

c. Gilbert and McKern (♀)

d. Suchey Brooks (♂ & ♀)

VI 60 (Mean)

17. Sternal End of Ribs

18. Cranial Suture Closure

19. Ilium Auricular Surface

60⁺

20. Degenerative Joint Disease

21. Comments

Sexing

Skull

22. Supraorbital Ridges

NP

23. Mastoid Processes

24. Posterior Zygomatic Arch

25. Nuchal Crest/Occipital Protuberance

26. Anterior Mandible

27. Orbital Rims

Pelvis

28. Sciatic Notch

Amalgamated

29. Subpubic Angle

female

30. Subpubic Concavity

female

31. Ischio-Pubic Ramus

female

32. Ventral Arc

female

33. Preauricular Sulcus

female

34. Obturator Foramen

female

35. Pelvic Brim

female

36. Acetabulum

female

37. Ilium Auricular Surface

female

Sacrum

38. Segments

7-10

39. Morphology

7-10

Sternum

55. Pathological Distribution

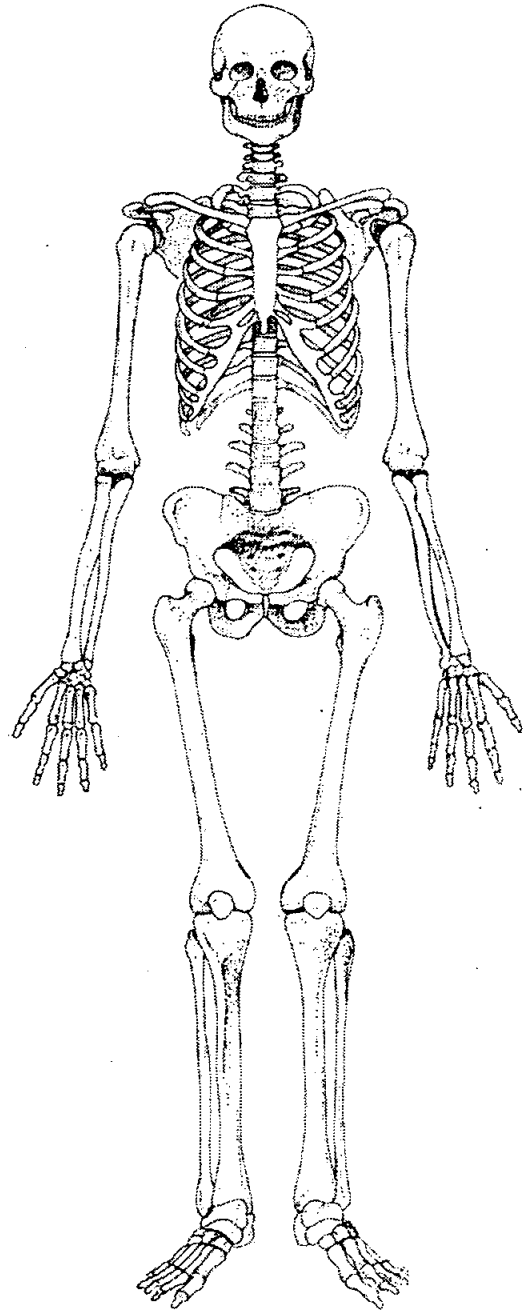
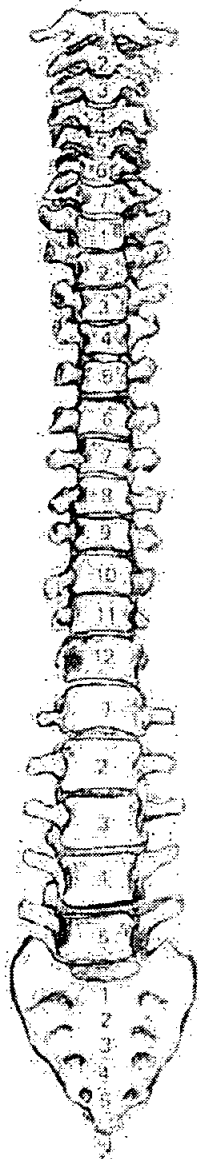
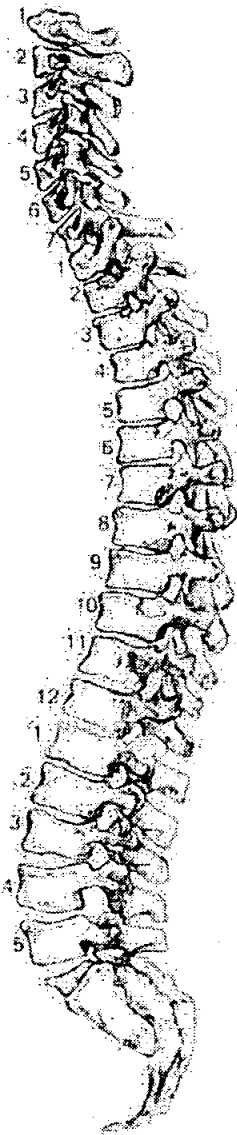

56. Pathological Description

Shaft anterior basing of femur

1. Site Name

OLR 00

2. Date of Record

16 01 01

3. Period

4. Skeleton Number

S23

(Mixed 1/2 824)

5. Age

AD

(29+)

6. Sex (tick one)

Male Female Unidentified

7. Stature

♂ ~~157.26 ± 4.32~~ ♀ 153.05 ± 4.24 cm

8. Preservation (tick one)

Excellent Good Poor Destroyed

9. Summary of Pathological Conditions

10. Diagram of Bones Present 1

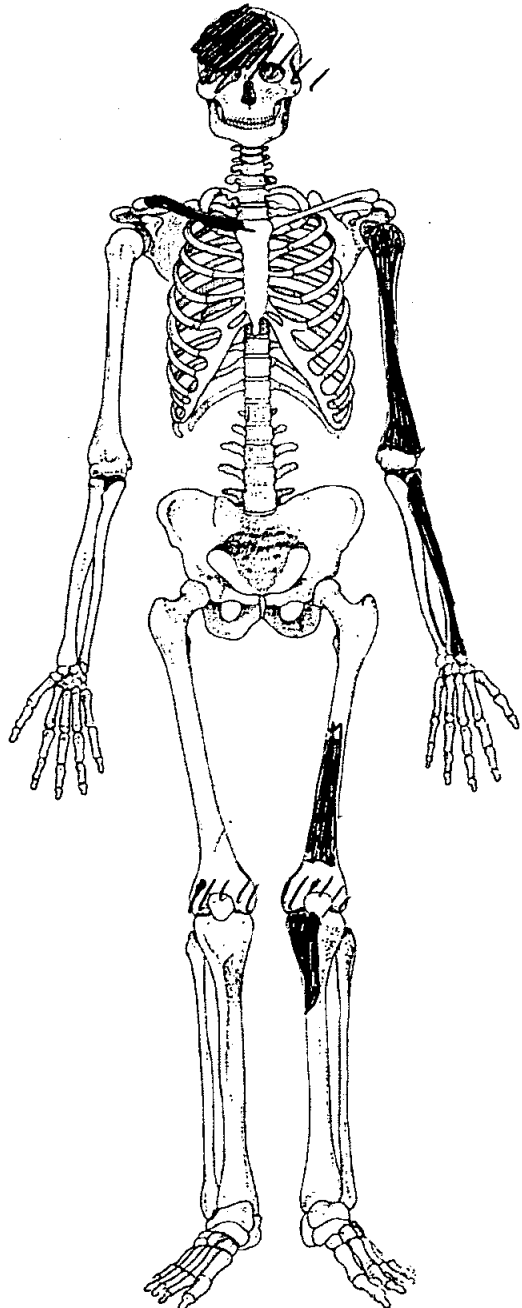
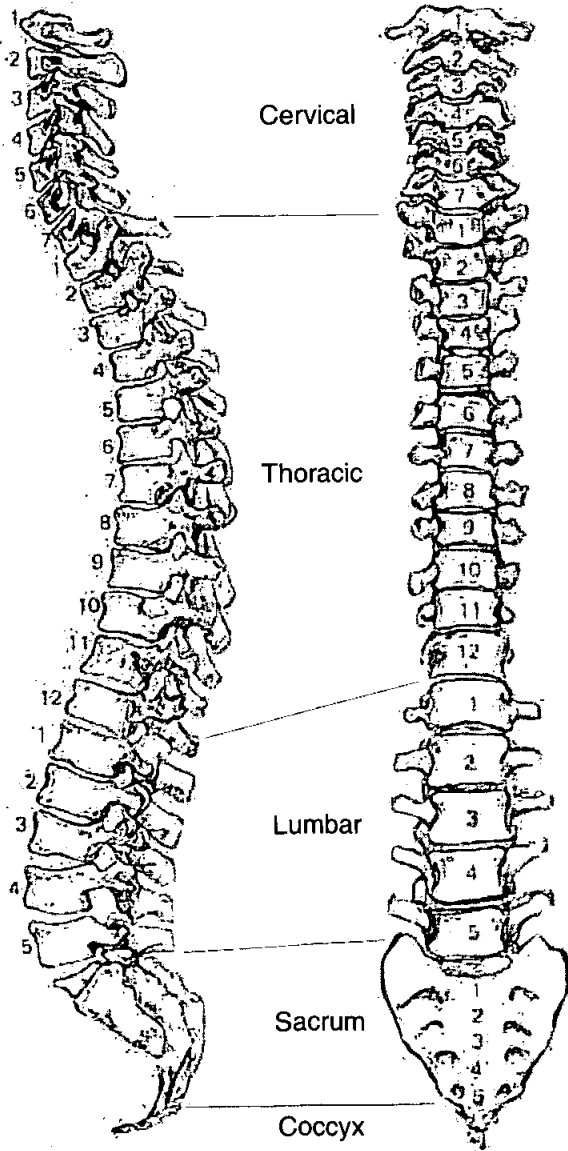

Skeleton Recording Sheet (Adult)

Adult Age Estimation

13. Epiphyseal Fusion

25-29+

14. Dental Eruption and Development

NP

15. Dental Attrition

16. Pubic Symphyses

a. Todd (♂ & ♀)

b. McKern & Stewart (♂)

c. Gilbert and McKern (♀)

d. Suchey Brooks (♂ & ♀)

17. Sternal End of Ribs

18. Cranial Suture Closure

19. Ilium Auricular Surface

20. Degenerative Joint Disease

None observed, but v. poorly preserved

21. Comments

Sexing

Skull

22. Supraorbital Ridges

Male

23. Mastoid Processes

Male

?? could belong to 823

24. Posterior Zygomatic Arch

25. Nuchal Crest/Occipital Protuberance

26. Anterior Mandible

27. Orbital Rims

**Skeleton Recording Sheet
(Adult)**

49. Metrical Data

Femoral Head Diameter >48mm = ♂, <43mm = ♀	L	R
Femoral Bicondylar Width >76mm = ♂, <74mm = ♀	L	R
Humerus Head Diameter >47mm = ♂, <43mm = ♀	L 40	R
Radius Head Diameter >23mm = ♂, <21mm = ♀	L	R
Scapula Glenoid Cavity Width >26.6mm = ♂, <26.1mm = ♀	L	R
Clavicle maximum Length >150mm = ♂, <133mm = ♀	L	R

50. Cranial Non-metrics

- Highest Nuchal Line
- Ossicle at Lambda
- Bregmatic Bone
- Access. Lesser Pal. For
- Palatine Torus
- Metopism
- Lambdoid Ossicle
- Coronal Ossicle
- Epipterice Bone
- Ossicle at Asterion
- Parietal Notch Bone
- Fronto-temporo Articulation
- Parietal Foramen
- Access Infraorb. For
- Zygomat. Facial. For
- Frontal. For
- Foramen of Huschke
- Auditory Torus
- Mandibular Torus
- Torus Maxillares
- Precondylar Tubercle
- Foramen Ovale
- Supra-Orbital Foramen
- Postcondylar facet
- Foramen Spinosum
- Posterior Cond. Canal
- Condylar Facet
- Mastoid Foramen
- Ant. Ethmoid Foramen
- Post. Ethmoid Foramen
- Anterior Condylar Canal

Skeleton Recording Sheet (Adult)

53.

left

right

Femur

- FeL1 Max. L
- FeL2 Obl. L
- FeD1 A-P Subtroch DI
- FeD2 M-L Subtroch DI
- FeDs Max. DI Head
- C Midshaft Circ.
- FeEI Bicond Width

Tibia

- TiL1 Max. L
- TiB1 Bicond Width
- TiD1 A-P DI. Nut. For
- TiD2 M-L DI. Nut. For

Fibula

- FIL1 Max. L

--

--

Humerus

- HuL1 Max. L
- HuD5 Max. DI Head
- HC Midshaft Circ

Radius

- RaL1 Max. L

207

--

Ulna

- UiL1 Max. L

--

--

Clavicle

- CiL1 Max. L

--

--

825

1. Site Name

OLR00

2. Date of Record

16 01 01

3. Period

4. Skeleton Number

825

5. Age

40-44

6. Sex (tick one)

Male

Female

Unidentified

7. Stature

163.32 ± 3.66

8. Preservation (tick one)

Excellent

Good

Poor

Destroyed

9. Summary of Pathological Conditions

10. Diagram of Bones Present 1

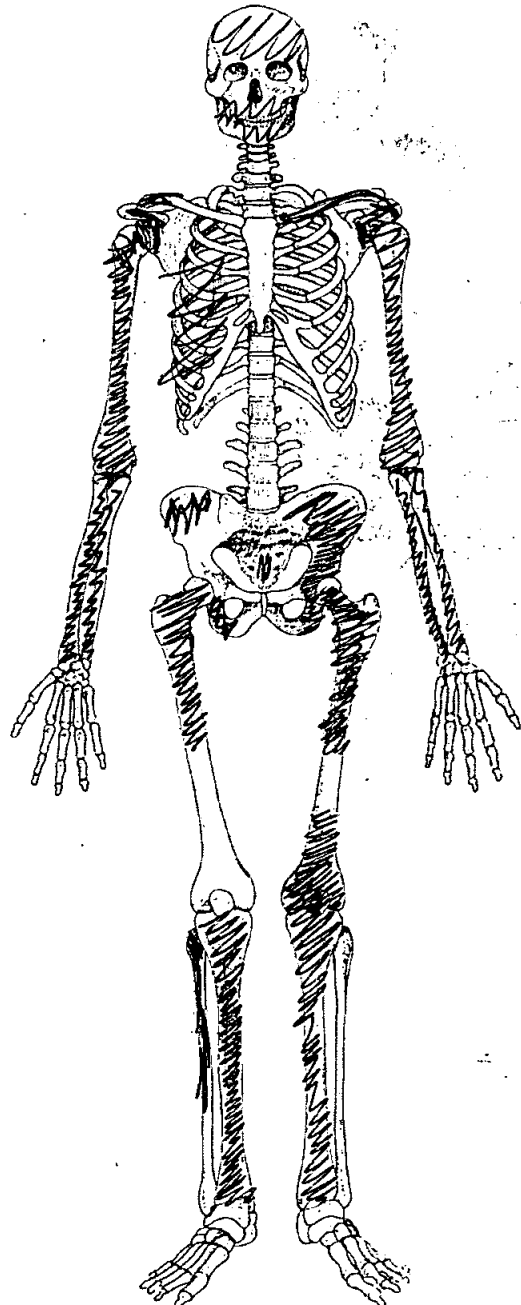
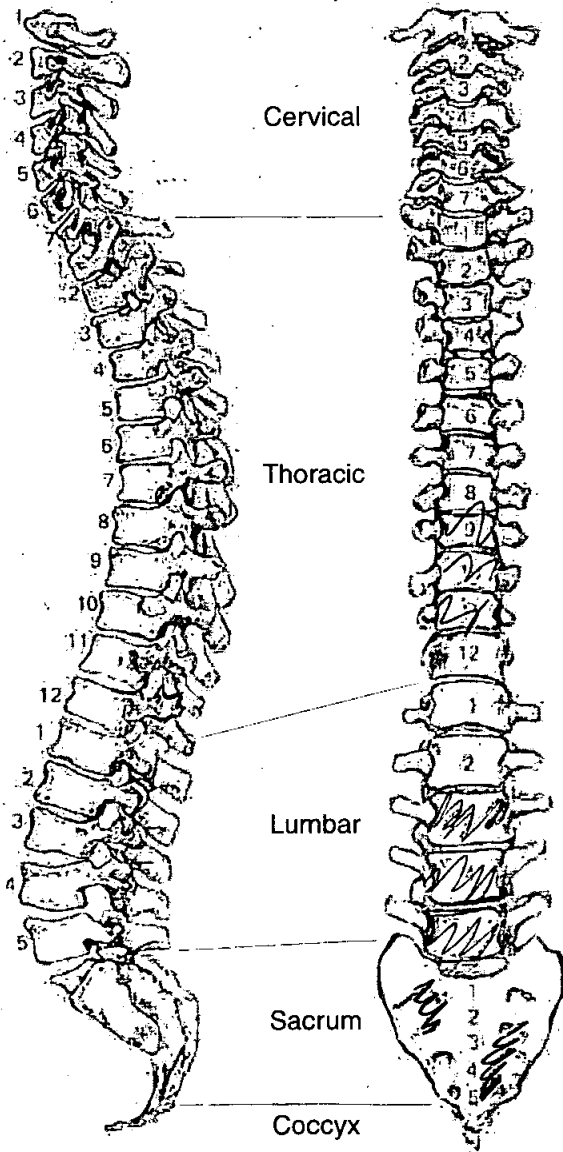

Adult Age Estimation

- 13. Epiphyseal Fusion 28+
- 14. Dental Eruption and Development /
- 15. Dental Attrition /
- 16. Pubic Symphyses /
 - a. Todd (♂ & ♀)
 - b. McKern & Stewart (♂)
 - c. Gilbert and McKern (♀)
 - d. Suchey Brooks (♂ & ♀)

- 17. Sternal End of Ribs
- 18. Cranial Suture Closure
- 19. Ilium Auricular Surface 40-44
- 20. Degenerative Joint Disease
- 21. Comments

**Sexing
Skull**

- 22. Supraorbital Ridges F
- 23. Mastoid Processes F
- 24. Posterior Zygomatic Arch
- 25. Nuchal Crest/Occipital Protuberance
- 26. Anterior Mandible F
- 27. Orbital Rims F

Pelvis

28. Sciatic Notch

F

29. Subpubic Angle

30. Subpubic Concavity

31. Ischio-Pubic Ramus

32. Ventral Arc

33. Preauricular Sulcus

F

34. Obturator Foramen

35. Pelvic Brim

F

36. Acetabulum

F

37. Ilium Auricular Surface

)

Sacrum

38. Segments

39. Morphology

Sternum

Dentition

40. Permanent

/ = Lost PM X = Lost AM B = Broken C = Caries A = Abscess NP = Not Present
 R = Root Only U = Unerupted E = Erupting PE = Partial Eruption PU = Pulp Exposed
 - = Jaw Not Present

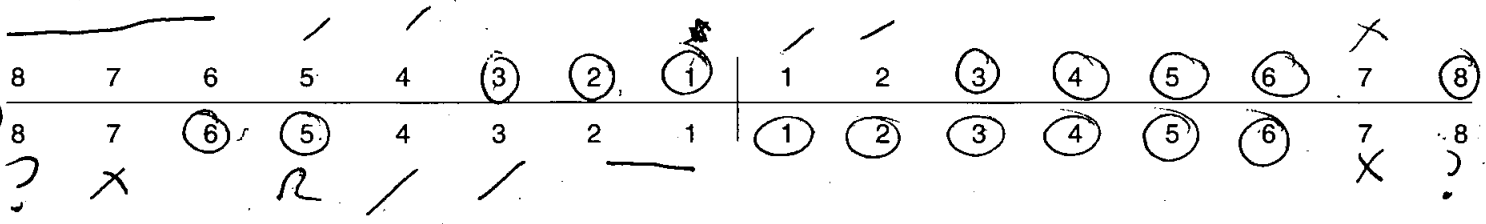

41. Bite Overbite Underbite Edge to Edge

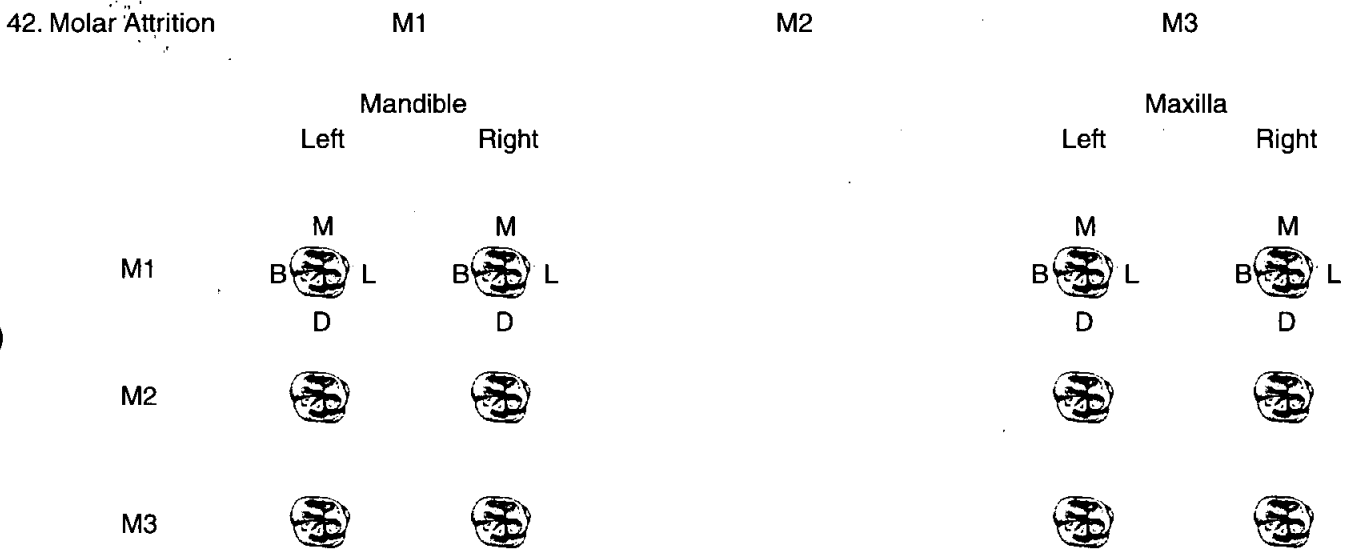

43. Dental Hyoplasia

P = Pit L = Line G = Groove

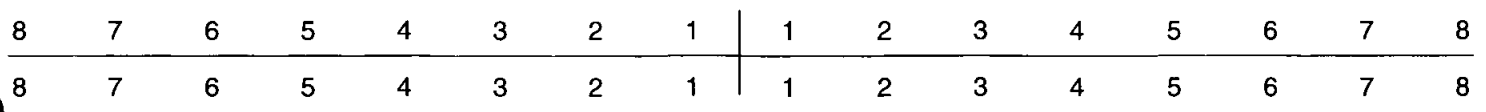

44. Calculus (Brothwell 1981)

Position

- O = Occlusal
- D = Distal
- L = Lingual
- B = Buccal
- M = Mesial
- A = All sides

Severity

- F = Flecks
- S = Slight
- ME = Medium
- H = Heavy

8	7	6	5	4	3	2	1	1	2	3	4	5	6	7	8
8	7	6	5	4	3	2	1	1	2	3	4	5	6	7	8

45. Periodontal Disease (Brothwell 1981)

- S = Slight
- M = medium
- C = Considerable

46. Caries (Lukacs 1989)

Small Medium Large

- Occlusal 57
- Mesial
- Distal
- Buccal / Labial
- Lingual
- Multiple

47. Abscess

- Internal Drain
- External Drain

48. Dental Anomalies

.....

.....

.....

.....

.....

49. Metrical Data

Femoral Head Diameter >48mm = ♂, <43mm = ♀	L 43.3	R 43.4
Femoral Bicondylar Width >76mm = ♂, <74mm = ♀	L	R
Humerus Head Diameter >47mm = ♂, <43mm = ♀	L 41.7	R 41.8
Radius Head Diameter >23mm = ♂, <21mm = ♀	L	R
Scapula Glenoid Cavity Width >26.6mm = ♂, <26.1mm = ♀	L	R
Clavicle maximum Length >150mm = ♂, <133mm = ♀	L	R

50. Cranial Non-metrics

- Highest Nuchal Line
- Ossicle at Lambda
- Bregmatic Bone
- Access. Lesser Pal. For
- Palatine Torus
- Metopism
- Lambdoid Ossicle
- Coronal Ossicle
- Epipteric Bone
- Ossicle at Asterion
- Parietal Notch Bone
- Fronto-temporo Articulation
- Parietal Foramen
- Access Infraorb. For
- Zygomat. Facial. For
- Frontal. For
- Foramen of Huschke
- Auditory Torus
- Mandibular Torus
- Torus Maxillares
- Precondylar Tubercle
- Foramen Ovale
- Supra-Orbital Foramen
- Postcondylar facet
- Foramen Spinosum
- Posterior Cond. Canal
- Condylar Facet
- Mastoid Foramen
- Ant. Ethmoid Foramen
- Post. Ethmoid Foramen
- Anterior Condylar Canal

825 0LR00



Skeleton Recording Sheet (Adult)

53.

left

right

Femur

FeL1 Max. L		
FeL2 Obl. L		
FeD1 A-P Subtroch DI		
FeD2 M-L Subtroch DI		
FeDs Max. DI Head		
C Midshaft Circ.		
FeEI Bicond Width		

Tibia

TiL1 Max. L	351	354
TiB1 Bicond Width		
TiD1 A-P DI. Nut. For		
TiD2 M-L DI. Nut. For		

Fibula

FIL1 Max. L		
-------------	--	--

Humerus

HuL1 Max. L	306	311
HuD5 Max. DI Head		
HC Midshaft Circ		

Radius

RaL1 Max. L		231
-------------	--	-----

Ulna

UiL1 Max. L		247
-------------	--	-----

Clavicle

CiL1 Max. L		
-------------	--	--

826

1. Site Name OLR 00

2. Date of Record 22 01 01

3. Period P-M

4. Skeleton Number 826 5. Age 30-39

6. Sex (tick one) Male Female Unidentified

7. Stature 170.1 ± 3.37 cm

8. Preservation (tick one) Excellent Good Poor Destroyed

9. Summary of Pathological Conditions but very fragmented
osteoarthritis discans

10. Diagram of Bones Present 1

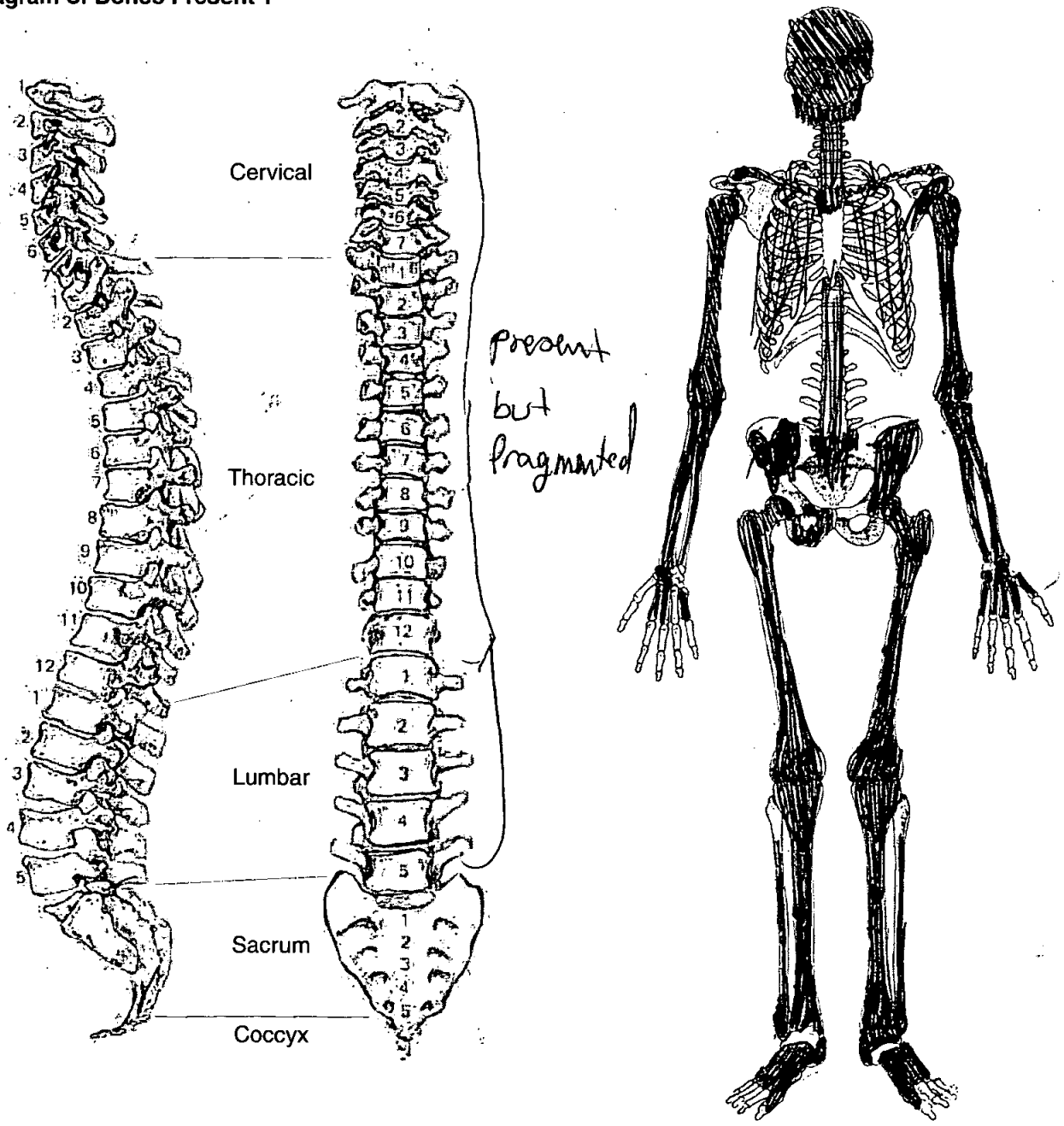

**Skeleton Recording Sheet
(Adult)**

Adult Age Estimation

13. Epiphyseal Fusion

Fused (+28)

14. Dental Eruption and Development

15. Dental Attrition

30-36

16. Pubic Symphyses

a. Todd (♂ & ♀)

b. McKern & Stewart (♂)

c. Gilbert and McKern (♀)

d. Suchey Brooks (♂ & ♀)

♂ stage III-IV 28-35

17. Sternal End of Ribs

18. Cranial Suture Closure

19. Ilium Auricular Surface

35-39

20. Degenerative Joint Disease

21. Comments

Sexing

Skull

22. Supraorbital Ridges

M

23. Mastoid Processes

M

24. Posterior Zygomatic Arch

M

25. Nuchal Crest/Occipital Protuberance

M

26. Anterior Mandible

M

27. Orbital Rims

M

Pelvis

28. Sciatic Notch

M

29. Subpubic Angle

M

30. Subpubic Concavity

M

31. Ischio-Pubic Ramus

I

32. Ventral Arc

M

33. Preauricular Sulcus

M

34. Obturator Foramen

I

35. Pelvic Brim

I

36. Acetabulum

M?

37. Ilium Auricular Surface

M

Sacrum

38. Segments

39. Morphology

Sternum

Dentition

40. Permanent

/ = Lost PM X = Lost AM B = Broken C = Caries A = Abscess NP = Not Present
 R = Root Only U = Unerupted E = Erupting PE = Partial Eruption PU = Pulp Exposed
 - = Jaw Not Present

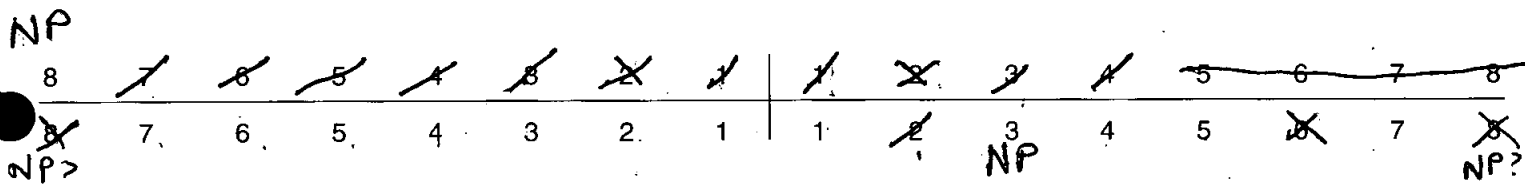

41. Bite

Overbite Underbite Edge to Edge

42. Molar Attrition

M1

M2

M3

Mandible

Maxilla

Left

Right

Left

Right

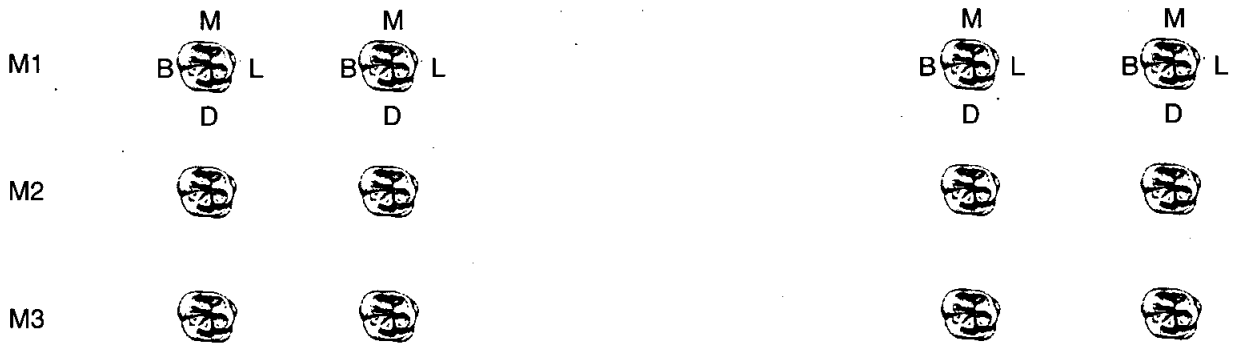

43. Dental Hyoplasia

P = Pit L = Line G = Groove

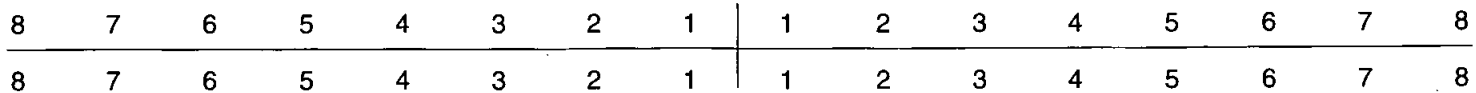

44. Calculus (Brothwell 1981)

Position

- O = Occlusal
- D = Distal
- L = Lingual
- B = Buccal
- M = Mesial
- A = All sides

Severity

- F = Flecks
- S = Slight
- ME = Medium
- H = Heavy

Slight Mandibular molars, lingual

8	7	6	5	4	3	2	1	1	2	3	4	5	6	7	8
8	7	6	5	4	3	2	1	1	2	3	4	5	6	7	8

45. Periodontal Disease (Brothwell 1981)

- S = Slight
- M = medium
- C = Considerable

46. Caries (Lukacs 1989)

Small Medium Large

- Occusal
- Mesial
- Distal
- Buccal / Labial
- Lingual
- Multiple

47. Abscess

- Internal Drain
- External Drain

48. Dental Anomalies

.....

.....

.....

.....

.....

49. Metrical Data

Femoral Head Diameter >48mm = ♂, <43mm = ♀	L 46.3	R 45.8
Femoral Bicondylar Width >76mm = ♂, <74mm = ♀	L	R
Humerus Head Diameter >47mm = ♂, <43mm = ♀	L 45.5	R 47.8
Radius Head Diameter >23mm = ♂, <21mm = ♀	L	R
Scapula Glenoid Cavity Width >26.6mm = ♂, <26.1mm = ♀	L	R
Clavicle maximum Length >150mm = ♂, <133mm = ♀	L	R

50. Cranial Non-metrics

- Highest Nuchal Line
- Ossicle at Lambda
- Bregmatic Bone
- Access. Lesser Pal. For
- Palatine Torus
- Metopism
- Lambdoid Ossicle
- Coronal Ossicle
- Epipteric Bone
- Ossicle at Asterion
- Parietal Notch Bone
- Fronto-temporo Articulation
- Parietal Foramen
- Access Infraorb. For
- Zygomat. Facial. For
- Frontal. For
- Foramen of Huschke
- Auditory Torus
- Mandibular Torus
- Torus Maxillares
- Precondylar Tubercle
- Foramen Ovale
- Supra-Orbital Foramen
- Postcondylar facet
- Foramen Spinosum
- Posterior Cond. Canal
- Condylar Facet
- Mastoid Foramen
- Ant. Ethmoid Foramen
- Post. Ethmoid Foramen
- Anterior Condylar Canal

55. Pathological Distribution

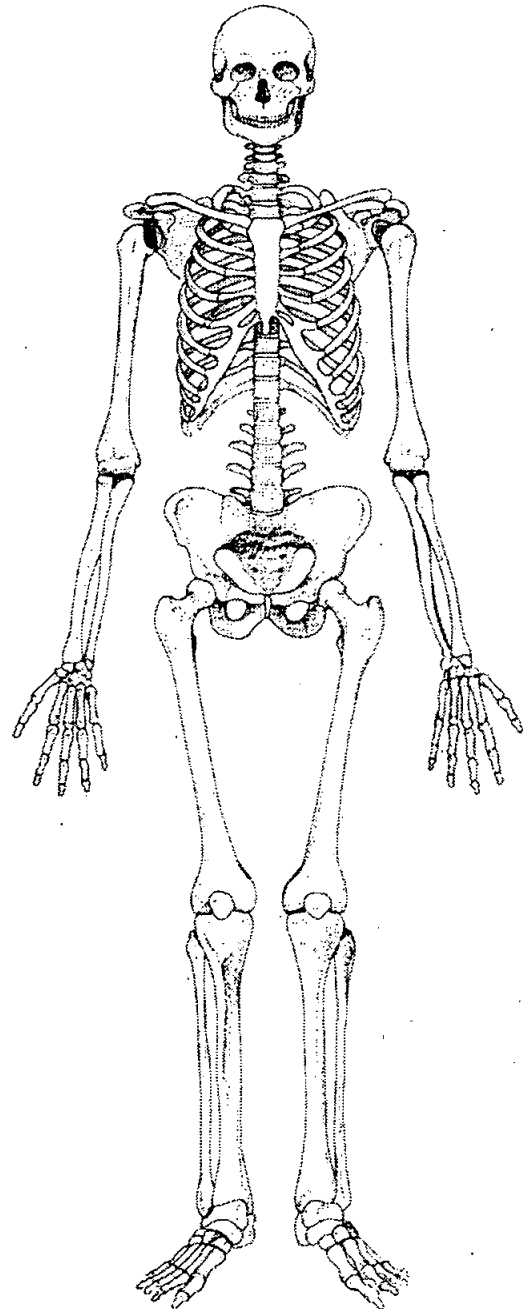
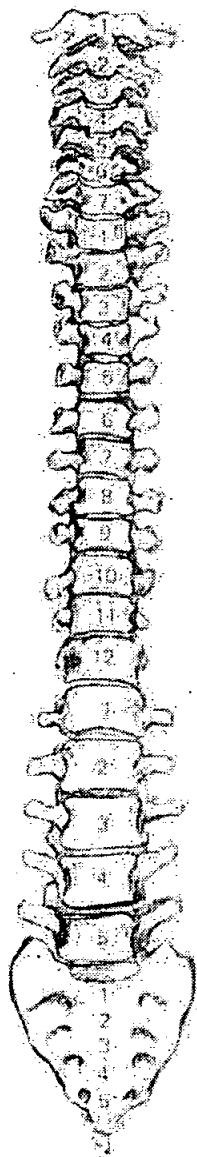
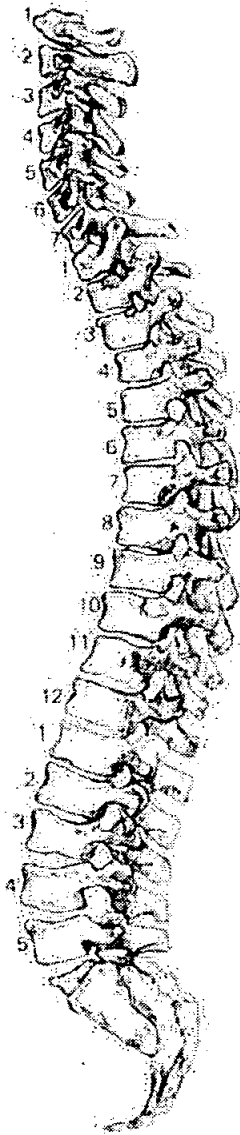

56. Pathological Description

Head of right humerus a circular lesion is located medially on the head. The edges are smooth & the trabecular bone is exposed. The lesion is a osteochondritis dissecans.

1. Site Name OLR00

2. Date of Record 18 12 00

3. Period P-M

4. Skeleton Number 827 5. Age 45-59

6. Sex (tick one) Male Female Unidentified

7. Stature 168, 98 ± 2.99 cm

8. Preservation (tick one) Excellent Good Poor Destroyed

9. Summary of Pathological Conditions None observed

10. Diagram of Bones Present 1

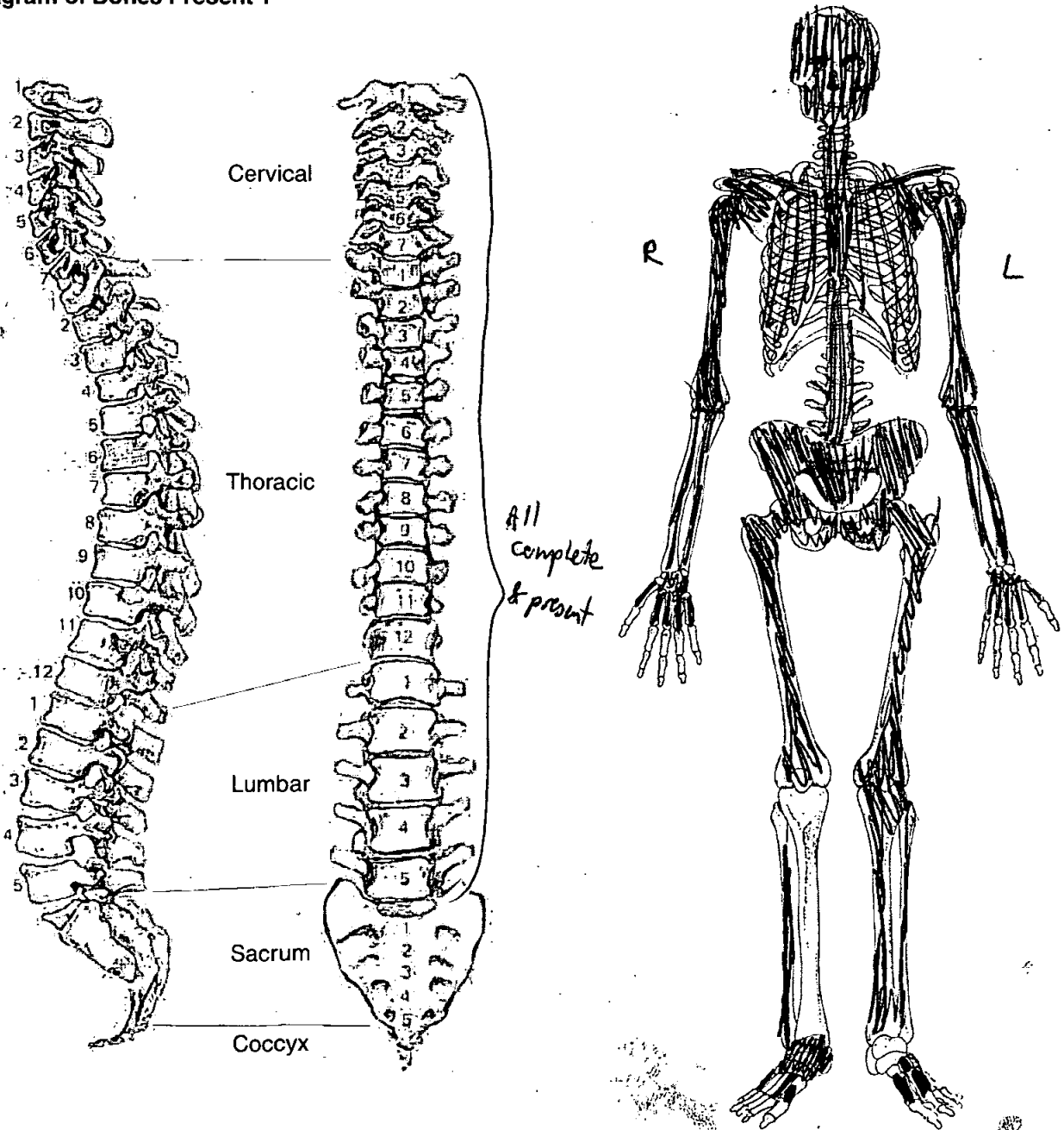

Adult Age Estimation

13. Epiphyseal Fusion

Fused (+28)

14. Dental Eruption and Development

15. Dental Attrition

18-24??

16. Pubic Symphyses

a. Todd (♂ & ♀)

b. McKern & Stewart (♂)

c. Gilbert and McKern (♀)

d. Suchey Brooks (♂ & ♀)

17. Sternal End of Ribs

18. Cranial Suture Closure

45-55

19. Ilium Auricular Surface

54-59

20. Degenerative Joint Disease

21. Comments

Sexing

Skull

22. Supraorbital Ridges

M

23. Mastoid Processes

M

24. Posterior Zygomatic Arch

M

25. Nuchal Crest/Occipital Protuberance

M

26. Anterior Mandible

M

27. Orbital Rims

F

Pelvis

28. Sciatic Notch

M

29. Subpubic Angle

—

30. Subpubic Concavity

—

31. Ischio-Pubic Ramus

M

32. Ventral Arc

—

33. Preauricular Sulcus

M

34. Obturator Foramen

M

35. Pelvic Brim

F?

36. Acetabulum

M

37. Ilium Auricular Surface

M

Sacrum

38. Segments

M

39. Morphology

7

Sternum

Dentition

40. Permanent

/ = Lost PM X = Lost AM B = Broken C = Caries A = Abscess NP = Not Present
 R = Root Only U = Unerupted E = Erupting PE = Partial Eruption PU = Pulp Exposed
 - = Jaw Not Present

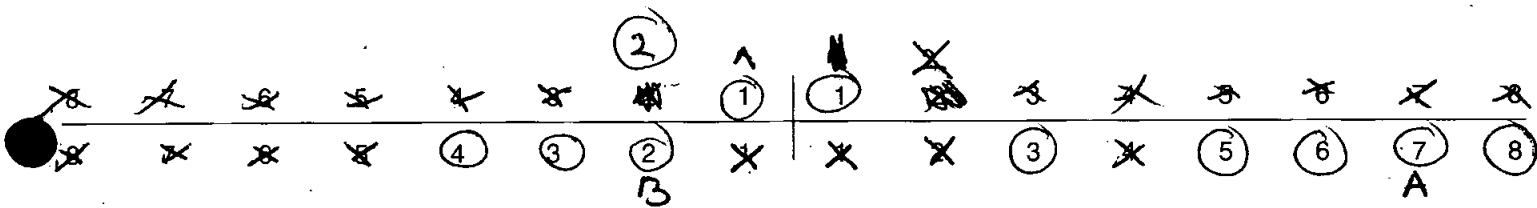

41. Bite

Overbite Underbite Edge to Edge

42. Molar Attrition

M1

M2

M3

Mandible

Maxilla

Left

Right

Left

Right



43. Dental Hypoplasia

P = Pit L = Line G = Groove

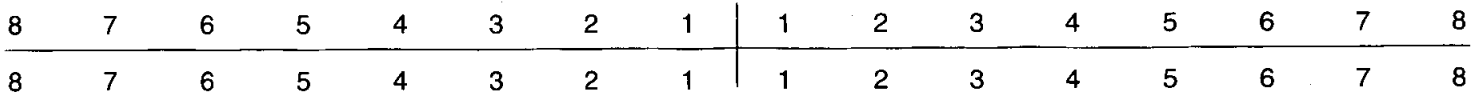

44. Calculus (Brothwell 1981)

Position

- O = Occlusal
- D = Distal
- L = Lingual
- B = Buccal
- M = Mesial
- A = All sides

Severity

- F = Flecks
- S = Slight
- ME = Medium
- H = Heavy

8	7	6	5	4	3	2	1	1	2	3	4	5	6	7	8
8	7	6	5	4	3	2	1	1	2	3	4	5	6	7	8

45. Periodontal Disease (Brothwell 1981)

- S = Slight
- M = medium
- C = Considerable

*Some considerable R M7,8 Mandible
Medium all other teeth, both jaws*

46. Caries (Lukacs 1989)

Small Medium Large

- Occlusal
- Mesial
- Distal
- Buccal / Labial
- Lingual
- Multiple

47. Abscess

- Internal Drain
- External Drain *1*

48. Dental Anomalies

.....

.....

.....

.....

.....

49. Metrical Data

Femoral Head Diameter >48mm = ♂, <43mm = ♀	L 50.00	R 51.00
Femoral Bicondylar Width >76mm = ♂, <74mm = ♀	L	R
Humerus Head Diameter >47mm = ♂, <43mm = ♀	L 47.5	R 49.00
Radius Head Diameter >23mm = ♂, <21mm = ♀	L	R
Scapula Glenoid Cavity Width >26.6mm = ♂, <26.1mm = ♀	L	R
Clavicle maximum Length >150mm = ♂, <133mm = ♀	L	R

50. Cranial Non-metrics

- Highest Nuchal Line
- Ossicle at Lambda
- Bregmatic Bone
- Access. Lesser Pal. For
- Palatine Torus
- Metopism
- Lambdoid Ossicle
- Coronal Ossicle
- Epipterice Bone
- Ossicle at Asterion
- Parietal Notch Bone
- Fronto-temporo Articulation
- Parietal Foramen
- Access Infraorb. For
- Zygomat. Facial. For
- Frontal. For
- Foramen of Huschke
- Auditory Torus
- Mandibular Torus
- Torus Maxillares
- Precondylar Tubercle
- Foramen Ovale
- Supra-Orbital Foramen
- Postcondylar facet
- Foramen Spinosum
- Posterior Cond. Canal
- Condylar Facet
- Mastoid Foramen
- Ant. Ethmoid Foramen
- Post. Ethmoid Foramen
- Anterior Condylar Canal

**Skeleton Recording Sheet
(Adult)**

53.

left

right

Femur

FeL1 Max. L	455	457
FeL2 Obl. L		
FeD1 A-P Subtroch DI		
FeD2 M-L Subtroch DI		
FeDs Max. DI Head		
C Midshaft Circ.		
FeE1 Bicond Width		

Tibia

TiL1 Max. L	358	
TiB1 Bicond Width		
TiD1 A-P DI. Nut. For		
TiD2 M-L DI. Nut. For		

Fibula

FiL1 Max. L	357	
-------------	-----	--

Humerus

HuL1 Max. L	329	333
HuD5 Max. DI Head		
HC Midshaft Circ		

Radius

RaL1 Max. L	241	
-------------	-----	--

Ulna

UiL1 Max. L	257	257
-------------	-----	-----

Clavicle

CiL1 Max. L		
-------------	--	--

58. Spinal Joint Disease (key to previous table)

OP = OSTEOPHYTES

PO = POROSITY

SN = SCHMORL'S NODES

EB = EBURNATION

1 = SUP. BODY

2 = INF. BODY

LEFT: 3 = SUP. PROC

4 = INF. PROC

5 = TRANS. PROC

6 = COSTAL FACETS

RIGHT: 7 = SUP. PROC

8 = INF. PROC

9 = TRANS. PROC

10 = COSTAL FACETS

59. Further notes

Extra teeth: Left M7 & M8 - Maxilla
Right Pm1 - Mandible
Right I2 - Mandible

Skeleton Recording Sheet (Adult)

1. Site Name OLR 00

2. Date of Record 22 1 1

3. Period

4. Skeleton Number 828

5. Age AD

6. Sex (tick one) Male Female Unidentified (Prob. MA)

7. Stature ♀ 162.18 ± 3.55 cm, ♂ 165.2 ± 2.99 cm

8. Preservation (tick one) Excellent Good Poor Destroyed

9. Summary of Pathological Conditions None observed

10. Diagram of Bones Present 1 Fixed 1/4 823. Some elements couldn't be matched

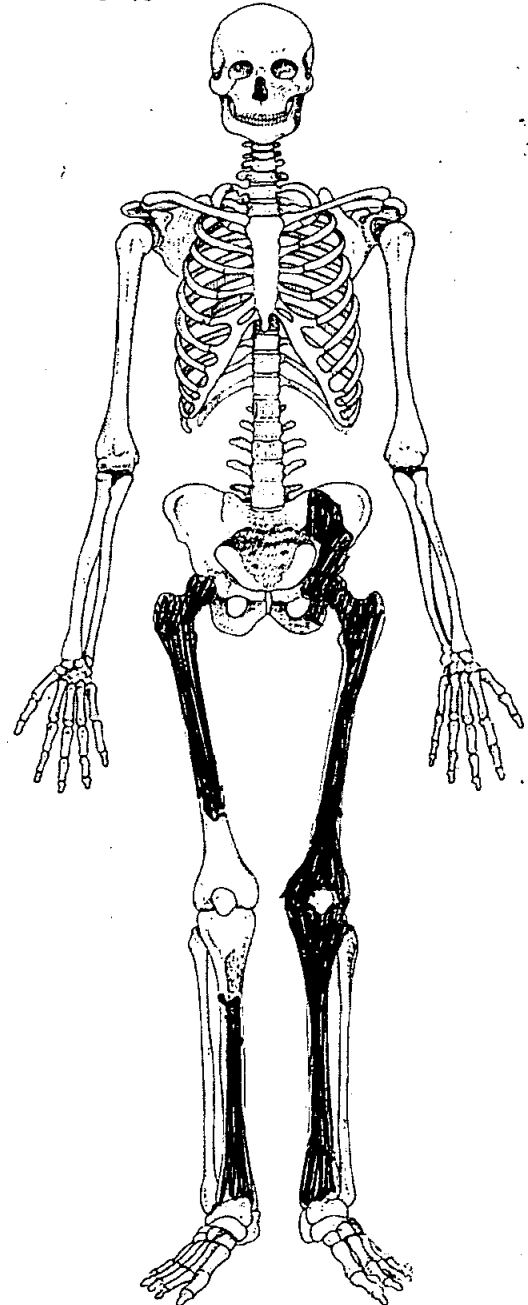
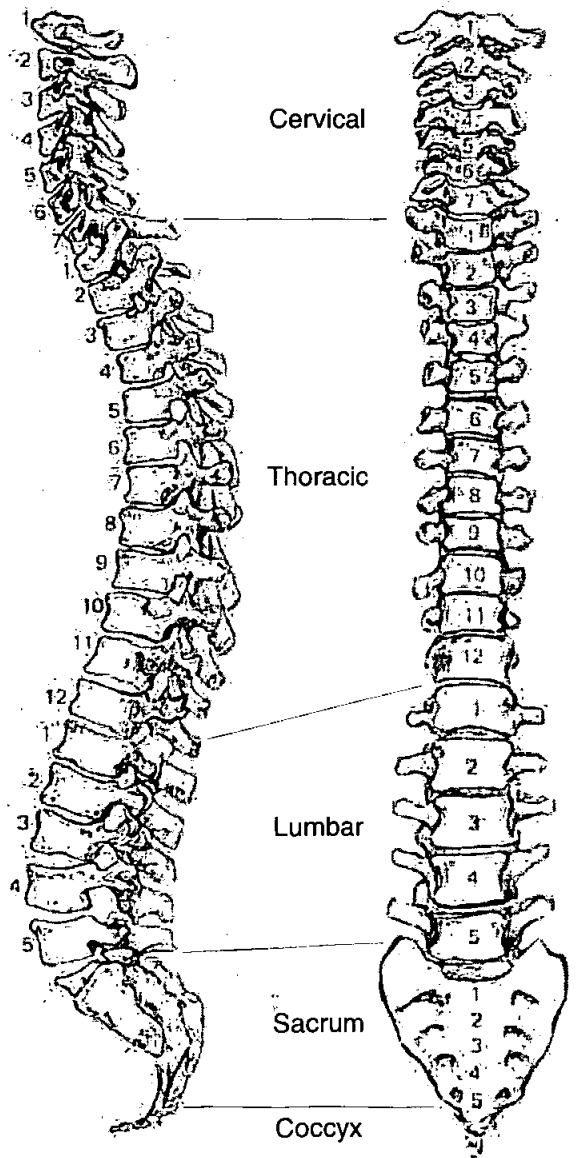

Adult Age Estimation

- 13. Epiphyseal Fusion
- 14. Dental Eruption and Development
- 15. Dental Attrition
- 16. Pubic Symphyses
 - a. Todd (♂ & ♀)
 - b. McKern & Stewart (♂)
 - c. Gilbert and McKern (♀)
 - d. Suchey Brooks (♂ & ♀)

18-20+

NP



40-44

- 17. Sternal End of Ribs
- 18. Cranial Suture Closure
- 19. Ilium Auricular Surface
- 20. Degenerative Joint Disease
- 21. Comments

Sexing

Skull

- 22. Supraorbital Ridges
- 23. Mastoid Processes
- 24. Posterior Zygomatic Arch
- 25. Nuchal Crest/Occipital Protuberance
- 26. Anterior Mandible
- 27. Orbital Rims

NP

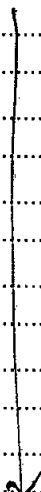

Pelvis

28. Sciatic Notch

female

29. Subpubic Angle

NP

30. Subpubic Concavity

NP

31. Ischio-Pubic Ramus



32. Ventral Arc

33. Preauricular Sulcus

Male

34. Obturator Foramen

NP

35. Pelvic Brim

NP

36. Acetabulum

Ambiguous

37. Ilium Auricular Surface

Male

Sacrum

38. Segments

NP

39. Morphology

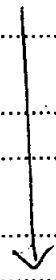

Sternum

Skeleton Recording Sheet (Adult)

49. Metrical Data

Femoral Head Diameter >48mm = ♂, <43mm = ♀	L 42.3	R
Femoral Bicondylar Width >76mm = ♂, <74mm = ♀	L	R
Humerus Head Diameter >47mm = ♂, <43mm = ♀	L	R
Radius Head Diameter >23mm = ♂, <21mm = ♀	L	R
Scapula Glenoid Cavity Width >26.6mm = ♂, <26.1mm = ♀	L	R
Clavicle maximum Length >150mm = ♂, <133mm = ♀	L	R

50. Cranial Non-metrics

- Highest Nuchal Line
- Ossicle at Lambda
- Bregmatic Bone
- Access. Lesser Pal. For
- Palatine Torus
- Metopism
- Lambdoid Ossicle
- Coronal Ossicle
- Epipteric Bone
- Ossicle at Asterion
- Parietal Notch Bone
- Fronto-temporo Articulation
- Parietal Foramen
- Access Infraorb. For
- Zygomat. Facial. For
- Frontal. For
- Foramen of Huschke
- Auditory Torus
- Mandibular Torus
- Torus Maxillares
- Precondylar Tubercle
- Foramen Ovale
- Supra-Orbital Foramen
- Postcondylar facet
- Foramen Spinosum
- Posterior Cond. Canal
- Condylar Facet
- Mastoid Foramen
- Ant. Ethmoid Foramen
- Post. Ethmoid Foramen
- Anterior Condylar Canal

OLR00

828

Skeleton Recording Sheet (Adult)

51. Humerus

unsided left right

septal aperture	<input type="text"/>	<input type="text"/>	<input type="text"/>
supra-conyloid process	<input type="text"/>	<input type="text"/>	<input type="text"/>

Scapula

supra-scapular foramen/notch	<input type="text"/>	<input type="text"/>	<input type="text"/>
acromial articular facet	<input type="text"/>	<input type="text"/>	<input type="text"/>

Atlas

facet form double/single	<input type="text"/>	<input type="text"/>	<input type="text"/>
lateral bridge	<input type="text"/>	<input type="text"/>	<input type="text"/>
posterior bridge	<input type="text"/>	<input type="text"/>	<input type="text"/>
transverse foramen biparite	<input type="text"/>	<input type="text"/>	<input type="text"/>

Pelvis

accessory facets	<input type="text"/>	<input type="text"/>	<input type="text"/>
------------------	----------------------	----------------------	----------------------

Sacrum

accessory facets	<input type="text"/>	<input type="text"/>	<input type="text"/>
spina bifida occulta	<input type="text"/>	<input type="text"/>	<input type="text"/>

Femur

allen's fossa	<input type="text"/>	<input checked="" type="checkbox"/>	<input type="text"/>
polirier's facet	<input type="text"/>	<input type="text"/>	<input type="text"/>
plaque	<input type="text"/>	<input type="text"/>	<input type="text"/>
third trochanter	<input type="text"/>	<input type="text"/>	<input type="text"/>
hypotrochanteric fossa	<input type="text"/>	<input type="text"/>	<input type="text"/>
exostois in trochanteric fossa	<input type="text"/>	<input checked="" type="checkbox"/>	<input type="text"/>

Patella

vastus notch	<input type="text"/>	<input type="text"/>	<input type="text"/>
vastus fossa	<input type="text"/>	<input type="text"/>	<input type="text"/>
emarginate patella	<input type="text"/>	<input type="text"/>	<input type="text"/>

Tibia

facet form double	<input type="text"/>	<input type="text"/>	<input type="text"/>
facet form single	<input type="text"/>	<input type="text"/>	<input type="text"/>

Calcaneus

facet form double	<input type="text"/>	<input type="text"/>	<input type="text"/>
facet form single	<input type="text"/>	<input type="text"/>	<input type="text"/>

OLR00

828

Skeleton Recording Sheet (Adult)

53.

left

right

Femur

FeL1 Max. L	420	
FeL2 Obl. L		
FeD1 A-P Subtroch DI		
FeD2 M-L Subtroch DI		
FeDs Max. DI Head		
C Midshaft Circ.		
FeEI Bicond Width		

Tibia

TiL1 Max. L	364	
TiB1 Bicond Width		
TiD1 A-P DI. Nut. For		
TiD2 M-L DI. Nut. For		

Fibula

FiL1 Max. L		
-------------	--	--

Humerus

HuL1 Max. L		
HuD5 Max. DI Head		
HC Midshaft Circ		

Radius

RaL1 Max. L		
-------------	--	--

Ulna

UiL1 Max. L		
-------------	--	--

Clavicle

CiL1 Max. L		
-------------	--	--

1. Site Name OLR00

2. Date of Record 16 01 01

3. Period _____

4. Skeleton Number 829 5. Age 35-39

6. Sex (tick one) Male Female Unidentified

7. Stature 169.46 ± 3.27 cm

8. Preservation (tick one) Excellent Good Poor Destroyed

9. Summary of Pathological Conditions HAIRY, SIDEBURNS
Tailor or cobbler

10. Diagram of Bones Present 1

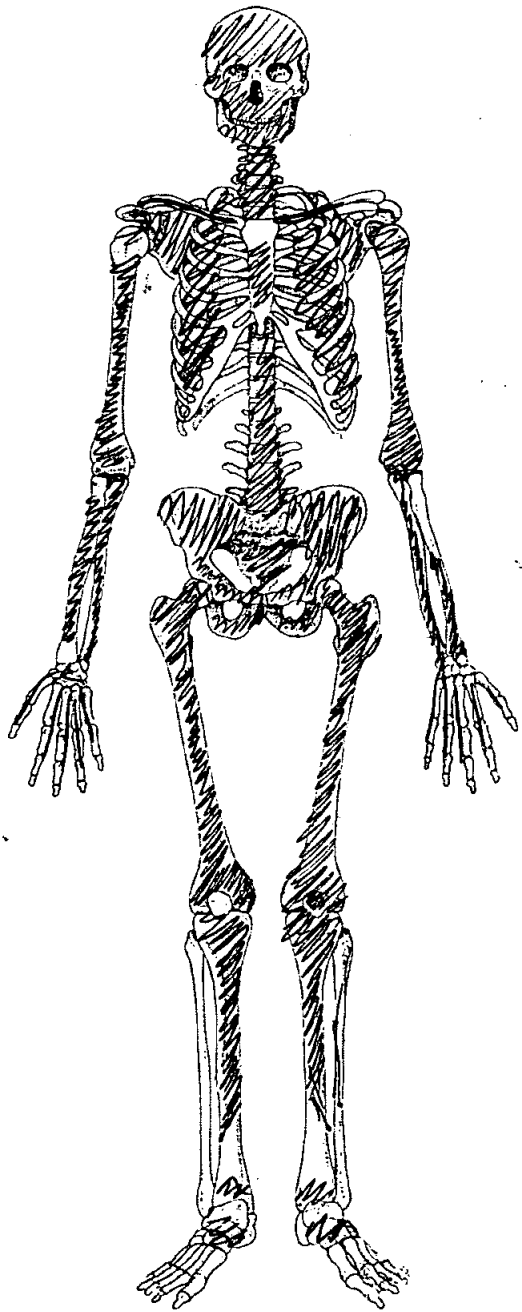
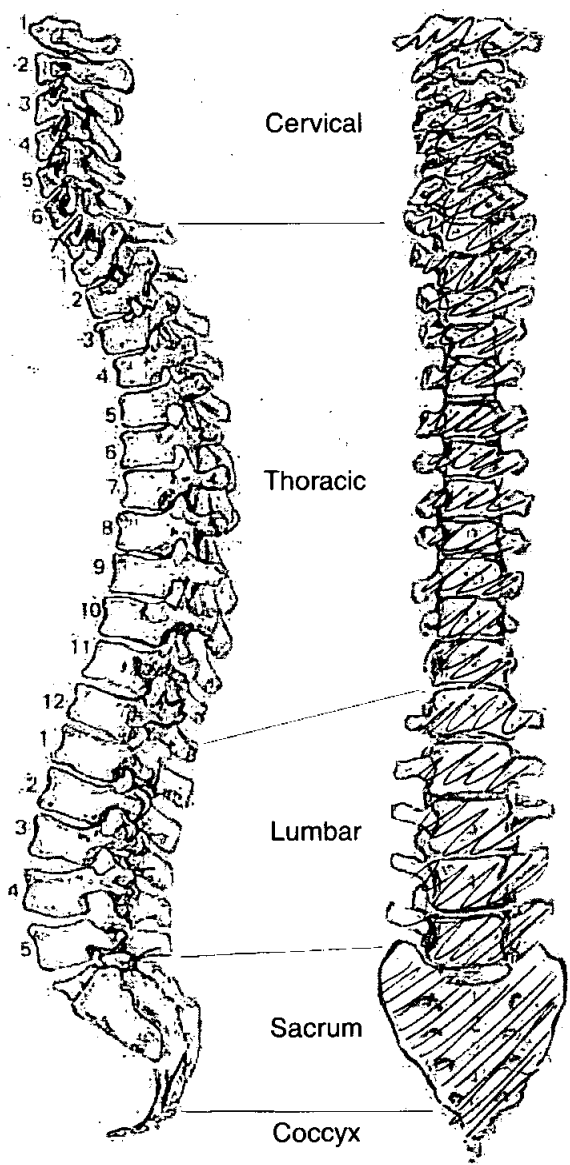

Adult Age Estimation

13. Epiphyseal Fusion

28+

14. Dental Eruption and Development

25+

15. Dental Attrition

25-35

16. Pubic Symphyses

a. Todd (♂ & ♀)

35-39

b. McKern & Stewart (♂)

c. Gilbert and McKern (♀)

d. Suchey Brooks (♂ & ♀)

35.2

17. Sternal End of Ribs

18. Cranial Suture Closure

19. Ilium Auricular Surface

35-39

20. Degenerative Joint Disease

21. Comments

Sexing

Skull

22. Supraorbital Ridges

M

23. Mastoid Processes

M

24. Posterior Zygomatic Arch

(covered)

25. Nuchal Crest/Occipital Protuberance

F

26. Anterior Mandible

M

27. Orbital Rims

M

Pelvis

28. Sciatic Notch M

29. Subpubic Angle M

30. Subpubic Concavity M

31. Ischio-Pubic Ramus M

32. Ventral Arc F

33. Preauricular Sulcus M

34. Obturator Foramen M

35. Pelvic Brim F

36. Acetabulum M

37. Ilium Auricular Surface M

Sacrum

38. Segments

39. Morphology V. MALG

Sternum

Dentition

40. Permanent

/ = Lost PM X = Lost AM B = Broken C = Caries A = Abscess NP = Not Present
 R = Root Only U = Unerupted E = Erupting PE = Partial Eruption PU = Pulp Exposed
 - = Jaw Not Present

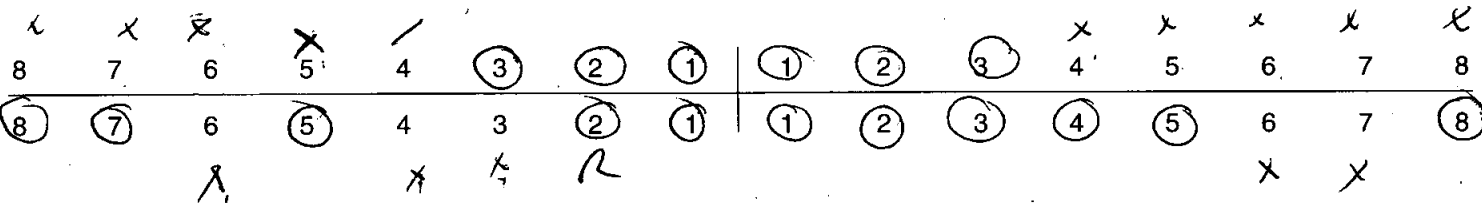

41. Bite

Overbite Underbite Edge to Edge

42. Molar Attrition

M1

M2

M3

Mandible

Maxilla

Left

Right

Left

Right

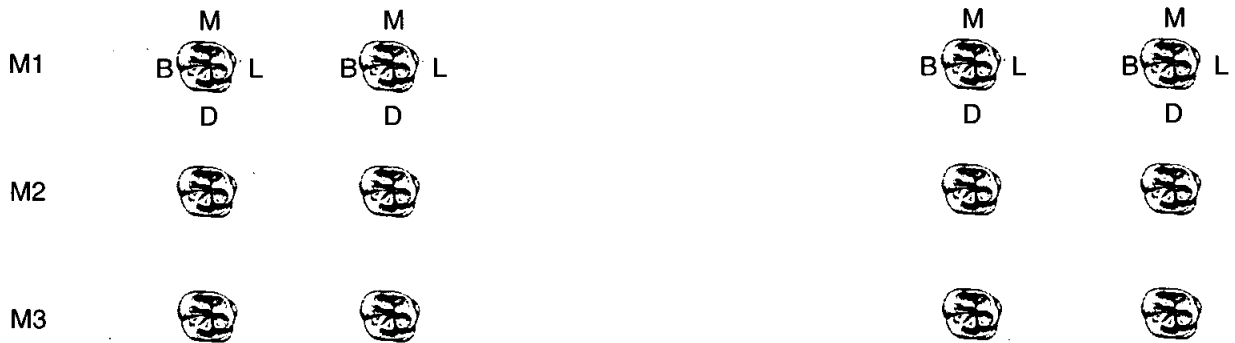

43. Dental Hyoplasia

P = Pit L = Line G = Groove

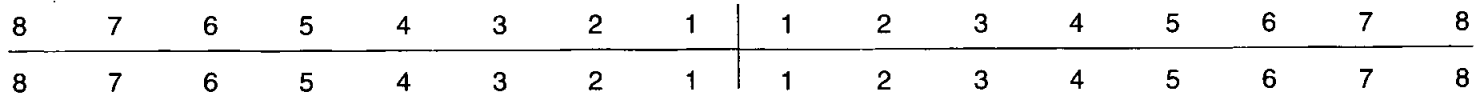

44. Calculus (Brothwell 1981)

Position

- O = Occlusal
- D = Distal
- L = Lingual
- B = Buccal
- M = Mesial
- A = All sides

Severity

- F = Flecks
- S = Slight
- ME = Medium
- H = Heavy

8	7	6	5	4	3	2	1	1	2	3	4	5	6	7	8
8	7	6	5	4	3	2	1	1	2	3	4	5	6	7	8

~~Handwritten scribble~~

45. Periodontal Disease (Brothwell 1981)

- S = Slight
- M = medium
- C = Considerable

46. Caries (Lukacs 1989)

Small Medium Large

- Occlusal 27
- Mesial
- Distal
- Buccal / Labial
- Lingual
- Multiple

47. Abscess

- Internal Drain
- External Drain

48. Dental Anomalies

Occupation related wearing to front teeth 57 → 4 & 31 → 13
 missing band through etc (Shoe maker or tailor)

49. Metrical Data

Femoral Head Diameter >48mm = ♂, <43mm = ♀	L 45.1	R 44.2
Femoral Bicondylar Width >76mm = ♂, <74mm = ♀	L	R
Humerus Head Diameter >47mm = ♂, <43mm = ♀	L	R
Radius Head Diameter >23mm = ♂, <21mm = ♀	L	R
Scapula Glenoid Cavity Width >26.6mm = ♂, <26.1mm = ♀	L	R
Clavicle maximum Length >150mm = ♂, <133mm = ♀	L	R

50. Cranial Non-metrics

- Highest Nuchal Line
- Ossicle at Lambda
- Bregmatic Bone
- Access. Lesser Pal. For
- Palatine Torus
- Metopism
- Lambdoid Ossicle
- Coronal Ossicle
- Epipterice Bone
- Ossicle at Asterion
- Parietal Notch Bone
- Fronto-temporo Articulation
- Parietal Foramen
- Access Infraorb. For
- Zygomat. Facial. For
- Frontal. For
- Foramen of Huschke
- Auditory Torus
- Mandibular Torus
- Torus Maxillares
- Precondylar Tubercle
- Foramen Ovale
- Supra-Orbital Foramen
- Postcondylar facet
- Foramen Spinosum
- Posterior Cond. Canal
- Condylar Facet
- Mastoid Foramen
- Ant. Ethmoid Foramen
- Post. Ethmoid Foramen
- Anterior Condylar Canal

53.

left

right

Femur

FeL1 Max. L		454
FeL2 Obl. L		
FeD1 A-P Subtroch DI		
FeD2 M-L Subtroch DI		
FeDs Max. DI Head		
C Midshaft Circ.		
FeEI Bicond Width		

Tibia

TiL1 Max. L		
TiB1 Bicond Width		
TiD1 A-P DI. Nut. For		
TiD2 M-L DI. Nut. For		

Fibula

FIL1 Max. L		
-------------	--	--

Humerus

HuL1 Max. L		
HuD5 Max. DI Head		
HC Midshaft Circ		

Radius

RaL1 Max. L		
-------------	--	--

Ulna

UiL1 Max. L		
-------------	--	--

Clavicle

CiL1 Max. L		
-------------	--	--

1. Site Name 02R00

2. Date of Record

11	6
----	---

01

01

3. Period

4. Skeleton Number

--	--	--	--	--	--	--	--	--	--

832 5. Age ADULT

6. Sex (tick one) Male? Female Unidentified

7. Stature None

8. Preservation (tick one) Excellent Good Poor Destroyed

9. Summary of Pathological Conditions

.....

.....

10. Diagram of Bones Present 1

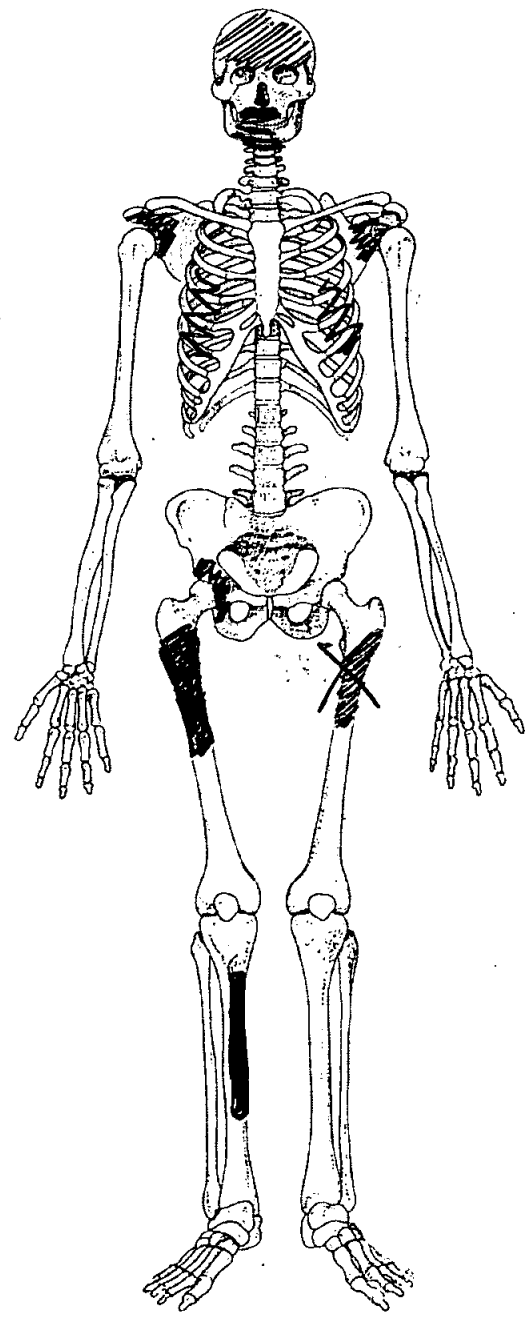
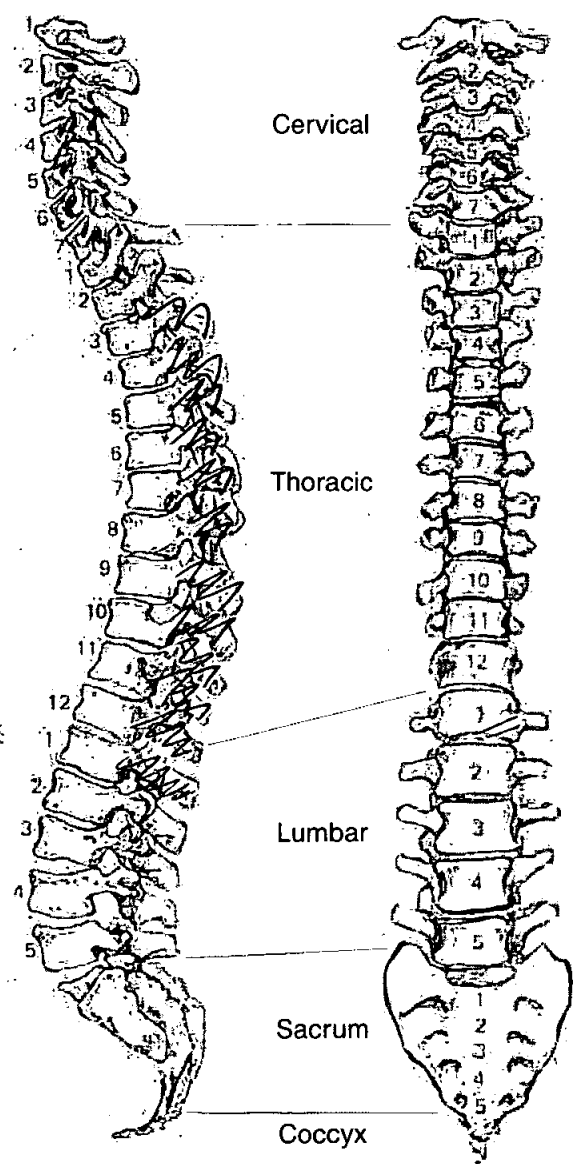

Adult Age Estimation

- 13. Epiphyseal Fusion 18+
- 14. Dental Eruption and Development 18+
- 15. Dental Attrition
- 16. Pubic Symphyses
 - a. Todd (♂ & ♀)
 - b. McKern & Stewart (♂)
 - c. Gilbert and McKern (♀)
 - d. Suchey Brooks (♂ & ♀)
- 17. Sternal End of Ribs
- 18. Cranial Suture Closure
- 19. Ilium Auricular Surface
- 20. Degenerative Joint Disease
- 21. Comments

Sexing

Skull

- 22. Supraorbital Ridges M
- 23. Mastoid Processes F?
- 24. Posterior Zygomatic Arch
- 25. Nuchal Crest/Occipital Protuberance
- 26. Anterior Mandible M
- 27. Orbital Rims M

Dentition

40. Permanent

/ = Lost PM X = Lost AM B = Broken C = Caries A = Abscess NP = Not Present
 R = Root Only U = Unerupted E = Erupting PE = Partial Eruption PU = Pulp Exposed
 - = Jaw Not Present

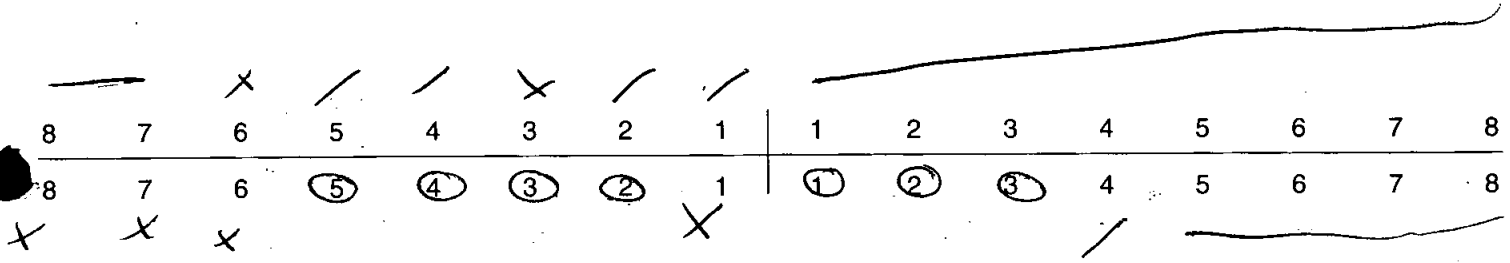

41. Bite

Overbite Underbite Edge to Edge

42. Molar Attrition

M1

M2

M3

Mandible

Maxilla

Left

Right

Left

Right

M1

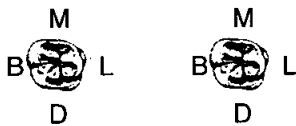

M2

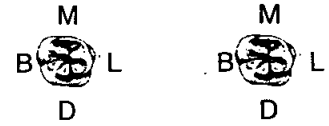

M2



M3



43. Dental Hyoplasia

P = Pit L = Line G = Groove

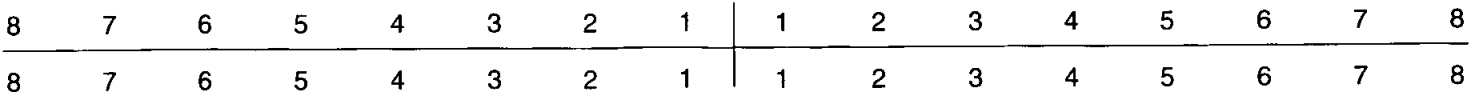

1. Site Name OLR 00

2. Date of Record 19 1 1

3. Period _____

4. Skeleton Number 834

5. Age 24 ± 8m

6. Preservation (tick one) Excellent Good Poor Destroyed

7. Summary of Pathological Conditions None observed

Diagram of Bones Present 1

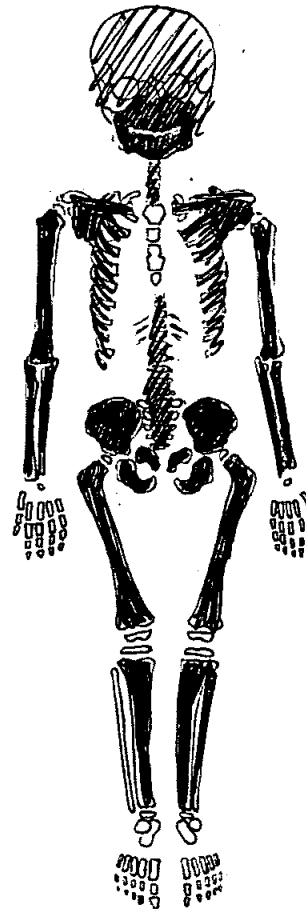
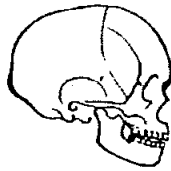

Juvenile Age Estimation

8. Epiphyseal union > 12m < 3-4m

9. Dental Development 24 ± 8m

Postcranial Measurements

10. Humerus Length

--	--

12. Ulna Length

--	--

14. Radius Length

--	--

16. Tibia Length

109	109
-----	-----

11. Femur Length

131	131
-----	-----

13. Ilium Length

--	--

15. Fibula Length

--	--

17. Comments Lg bone age: 0.5-1.5 yr (tibia) 0.5-1.5 / 1.5-2.5 (femur)

Dentition

18. Permanent

/ = Lost PM X = Lost AM B = Broken C = Caries A = Abscess NP = Not Present
 R = Root Only U = Unerupted E = Erupting PE = Partial Eruption PU = Pulp Exposed
 - = Jaw Not Present

19. Loose Teeth

Deciduous

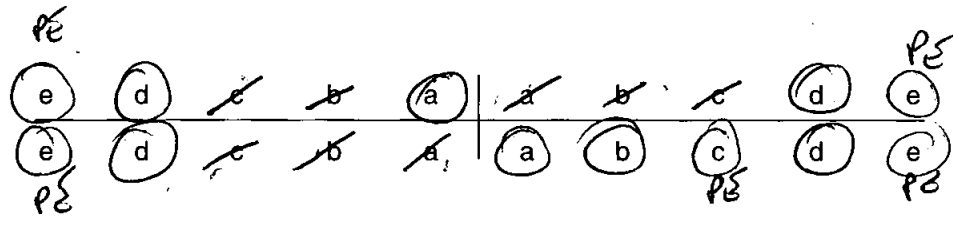

20. Bite

Overbite Underbite Edge to Edge

21. Dental Hypoplasia

P = Pit L = Line G = Groove

Deciduous

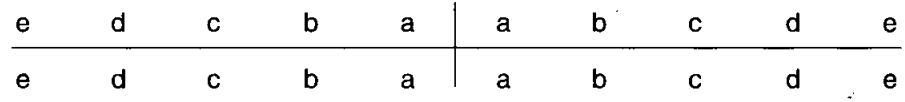

22. Calculus (Brothwell 1981)

Position	Severity
O = Occlusal	F = Flecks
D = Distal	S = Slight
L = Lingual	ME = Medium
B = Buccal	H = Heavy
M = Mesial	
A = All sides	

23. Periodontal Disease (Brothwell 1981)

S = Slight
 M = medium
 C = Considerable

24. Caries (Lukacs 1989)

Small Medium Large

Occusal
 Mesial
 Distal
 Buccal / Labial
 Lingual
 Multiple

1. Site Name OLR 00

2. Date of Record 23 01 01

3. Period P-M

4. Skeleton Number 836 5. Age 40-48

6. Sex (tick one) Male Female Unidentified

7. Stature 154.81 ± 3.55 cm

8. Preservation (tick one) Excellent Good Poor Destroyed

but dirty.

9. Summary of Pathological Conditions

Schmorl's nodes
Incomplete sacralisation - Congenital

10. Diagram of Bones Present 1

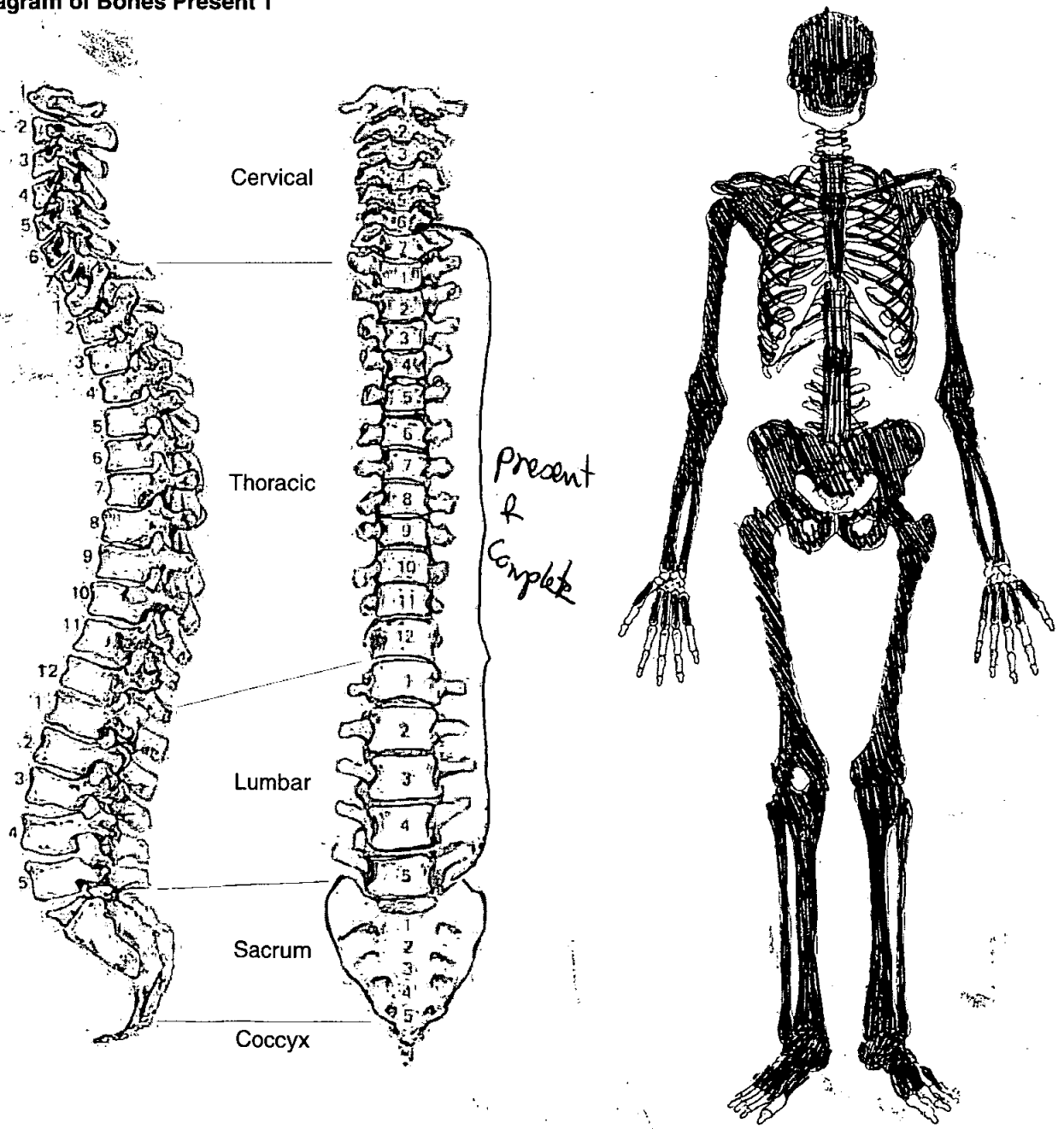

Adult Age Estimation

- 13. Epiphyseal Fusion
- 14. Dental Eruption and Development
- 15. Dental Attrition
- 16. Pubic Symphyses
 - a. Todd (♂ & ♀)
 - b. McKern & Stewart (♂)
 - c. Gilbert and McKern (♀)
 - d. Suchey Brooks (♂ & ♀)

Fused (+28)
—
—
♀ phase V, mean 48.1

- 17. Sternal End of Ribs
- 18. Cranial Suture Closure
- 19. Ilium Auricular Surface
- 20. Degenerative Joint Disease
- 21. Comments

40-44

Sexing Skull

- 22. Supraorbital Ridges
- 23. Mastoid Processes
- 24. Posterior Zygomatic Arch
- 25. Nuchal Crest/Occipital Protuberance
- 26. Anterior Mandible
- 27. Orbital Rims

F
M?
M?
M?
—
F

Pelvis

28. Sciatic Notch

F?

29. Subpubic Angle

F

30. Subpubic Concavity

|

31. Ischio-Pubic Ramus

F

32. Ventral Arc

F

33. Preauricular Sulcus

F

34. Obturator Foramen

F

35. Pelvic Brim

F

36. Acetabulum

F?

37. Ilium Auricular Surface

F

Sacrum

38. Segments

F

39. Morphology

|

Sternum

Dentition

40. Permanent

/ = Lost PM X = Lost AM B = Broken C = Caries A = Abscess NP = Not Present
R = Root Only U = Unerupted E = Erupting PE = Partial Eruption PU = Pulp Exposed
- = Jaw Not Present

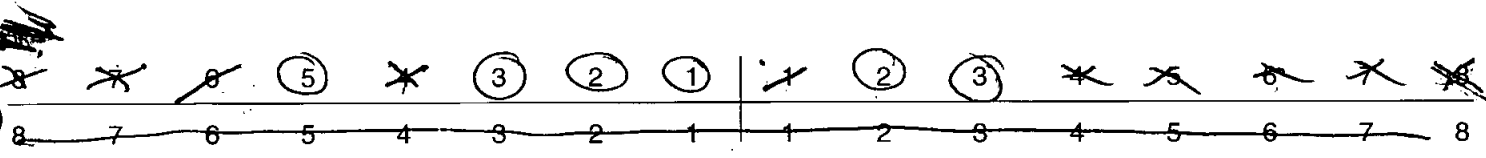

41. Bite

Overbite Underbite Edge to Edge

42. Molar Attrition

M1

M2

M3

Mandible

Maxilla

Left Right

Left Right



43. Dental Hyoplasia

P = Pit L = Line G = Groove

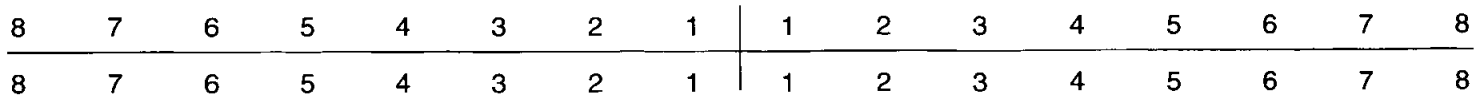

49. Metrical Data

Femoral Head Diameter >48mm = ♂, <43mm = ♀	L 44.2	R 45.1
Femoral Bicondylar Width >76mm = ♂, <74mm = ♀	L	R
Humerus Head Diameter >47mm = ♂, <43mm = ♀	L 42.0	R 41.6
Radius Head Diameter >23mm = ♂, <21mm = ♀	L	R
Scapula Glenoid Cavity Width >26.6mm = ♂, <26.1mm = ♀	L	R
Clavicle maximum Length >150mm = ♂, <133mm = ♀	L	R

50. Cranial Non-metrics

- Highest Nuchal Line
- Ossicle at Lambda
- Bregmatic Bone
- Access. Lesser Pal. For
- Palatine Torus
- Metopism
- Lambdoid Ossicle
- Coronal Ossicle
- Epipteric Bone
- Ossicle at Asterion
- Parietal Notch Bone
- Fronto-temporo Articulation
- Parietal Foramen
- Access Infraorb. For
- Zygomat. Facial. For
- Frontal. For
- Foramen of Huschke
- Auditory Torus
- Mandibular Torus
- Torus Maxillares
- Precondylar Tubercle
- Foramen Ovale
- Supra-Orbital Foramen
- Postcondylar facet
- Foramen Spinosum
- Posterior Cond. Canal
- Condylar Facet
- Mastoid Foramen
- Ant. Ethmoid Foramen
- Post. Ethmoid Foramen
- Anterior Condylar Canal

OLR00

836

Skeleton Recording Sheet (Adult)

53.

left

right

Femur

FeL1 Max. L

406

404

FeL2 Obl. L

FeD1 A-P Subtroch DI

FeD2 M-L Subtroch DI

FeDs Max. DI Head

C Midshaft Circ.

FeEI Bicond Width

Tibia

TiL1 Max. L

325

323

TiB1 Bicond Width

TiD1 A-P DI. Nut. For

TiD2 M-L DI. Nut. For

Fibula

FiL1 Max. L

Humerus

HuL1 Max. L

HuD5 Max. DI Head

HC Midshaft Circ

Radius

RaL1 Max. L

Ulna

UiL1 Max. L

Clavicle

ClL1 Max. L

55. Pathological Distribution

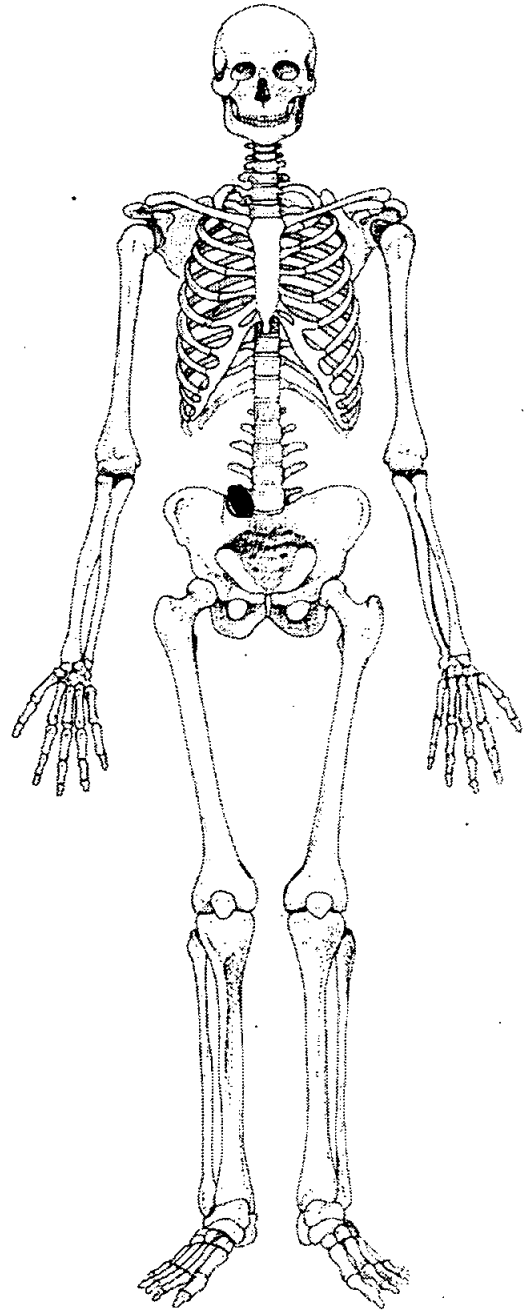
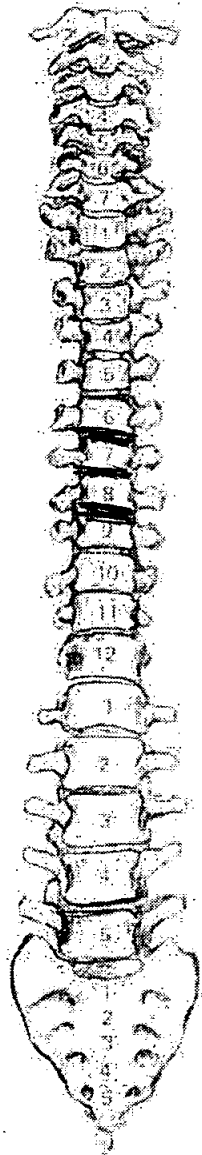

56. Pathological Description

T7-T9 - Schmorl's nodes - superior aspects of the bodies only. - Degenerative

Partial, incomplete sacralisation of the fifth lumbar. Extra articulating facet formed from the right transverse process & the superior part of the right sacral alae. - congenital.

1. Site Name oLR00

2. Date of Record

16	01	01
----	----	----

3. Period _____

4. Skeleton Number

						838
--	--	--	--	--	--	-----

 5. Age 50+

6. Sex (tick one) Male Female Unidentified

7. Stature 172.55 ± 3.29 cm

8. Preservation (tick one) Excellent Good Fair Poor Destroyed

9. Summary of Pathological Conditions ITRMA to R hip, relocation of articular surface & femur head & trauma to distal R Tibia & Fibula - comminuted fracture
Film 36, frames 10-13

10. Diagram of Bones Present 1

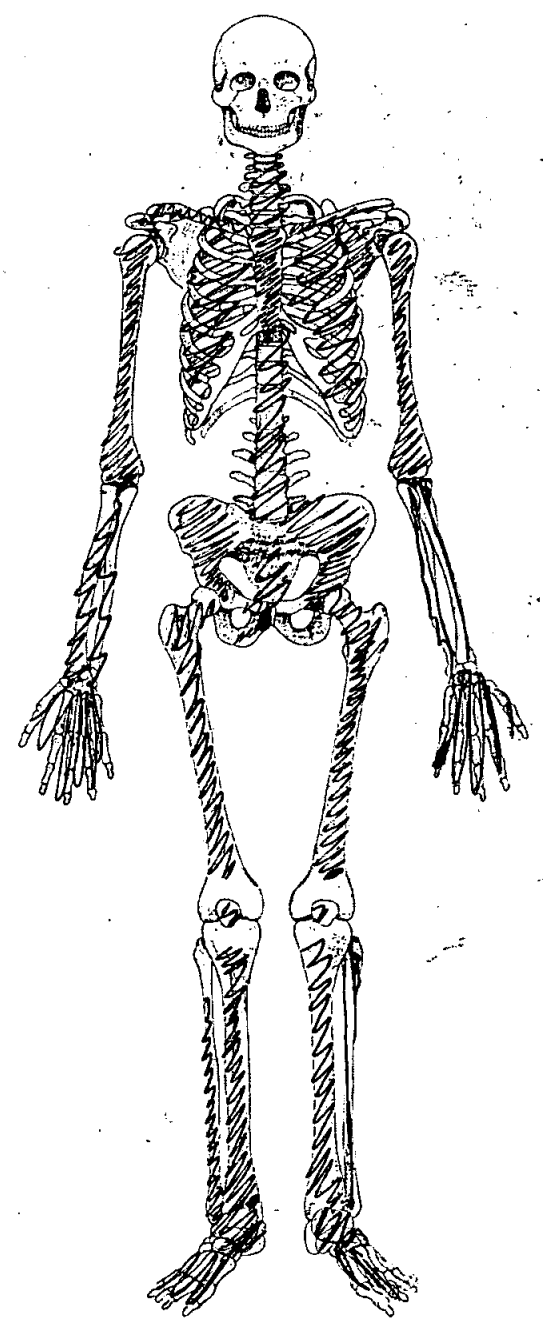
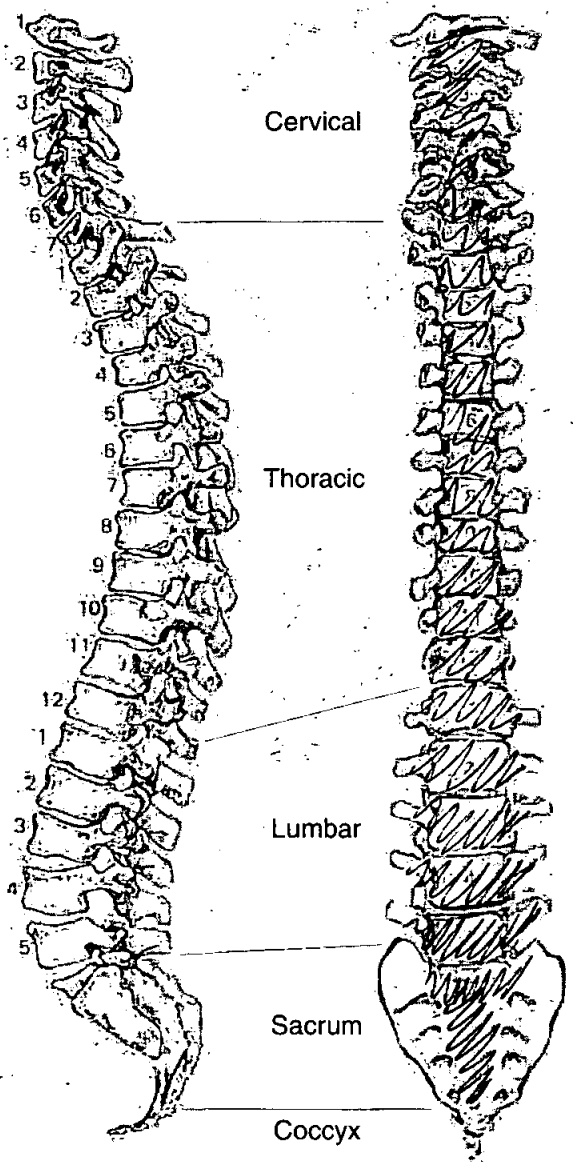

Adult Age Estimation

- 13. Epiphyseal Fusion 28+
- 14. Dental Eruption and Development /
- 15. Dental Attrition /
- 16. Pubic Symphyses 5
 - a. Todd (♂ & ♀) 50+
 - b. McKern & Stewart (♂)
 - c. Gilbert and McKern (♀)
 - d. Suchey Brooks (♂ & ♀) 61.2
- 17. Sternal End of Ribs
- 18. Cranial Suture Closure
- 19. Ilium Auricular Surface 60+
- 20. Degenerative Joint Disease Osteophytes & fusion on spine
- 21. Comments

Sexing

Skull

- 22. Supraorbital Ridges
- 23. Mastoid Processes
- 24. Posterior Zygomatic Arch
- 25. Nuchal Crest/Occipital Protuberance
- 26. Anterior Mandible
- 27. Orbital Rims

Pelvis

28. Sciatic Notch

M

29. Subpubic Angle

M

30. Subpubic Concavity

31. Ischio-Pubic Ramus

M

32. Ventral Arc

F³

33. Preauricular Sulcus

M

34. Obturator Foramen

/

35. Pelvic Brim

M³

36. Acetabulum

M

37. Ilium Auricular Surface

M

Sacrum

38. Segments

39. Morphology

Sternum

49. Metrical Data

Femoral Head Diameter >48mm = ♂, <43mm = ♀	L 49.3	R
Femoral Bicondylar Width >76mm = ♂, <74mm = ♀	L	R
Humerus Head Diameter >47mm = ♂, <43mm = ♀	L	R 48.9
Radius Head Diameter >23mm = ♂, <21mm = ♀	L	R
Scapula Glenoid Cavity Width >26.6mm = ♂, <26.1mm = ♀	L	R
Clavicle maximum Length >150mm = ♂, <133mm = ♀	L	R

50. Cranial Non-metrics

- Highest Nuchal Line
- Ossicle at Lambda
- Bregmatic Bone
- Access. Lesser Pal. For
- Palatine Torus
- Metopism
- Lambdoid Ossicle
- Coronal Ossicle
- Epipterice Bone
- Ossicle at Asterion
- Parietal Notch Bone
- Fronto-temporo Articulation
- Parietal Foramen
- Access Infraorb. For
- Zygomat. Facial. For
- Frontal. For
- Foramen of Huschke
- Auditory Torus
- Mandibular Torus
- Torus Maxillares
- Precondylar Tubercle
- Foramen Ovale
- Supra-Orbital Foramen
- Postcondylar facet
- Foramen Spinosum
- Posterior Cond. Canal
- Condylar Facet
- Mastoid Foramen
- Ant. Ethmoid Foramen
- Post. Ethmoid Foramen
- Anterior Condylar Canal

Skeleton Recording Sheet (Adult)

53.

left

right

Femur

- FeL1 Max. L
- FeL2 Obl. L
- FeD1 A-P Subtroch DI
- FeD2 M-L Subtroch DI
- FeDs Max. DI Head
- C Midshaft Circ.
- FeE1 Bicond Width

Tibia

- TiL1 Max. L
- TIB1 Bicond Width
- TiD1 A-P DI. Nut. For
- TiD2 M-L DI. Nut. For

Fibula

- FIL1 Max. L

376	380
-----	-----

Humerus

- HuL1 Max. L
- HuD5 Max. DI Head
- HC Midshaft Circ

	338

Radius

- RaL1 Max. L

249	252
-----	-----

Ulna

- UiL1 Max. L

264	270
-----	-----

Clavicle

- CiL1 Max. L

--	--

55. Pathological Distribution

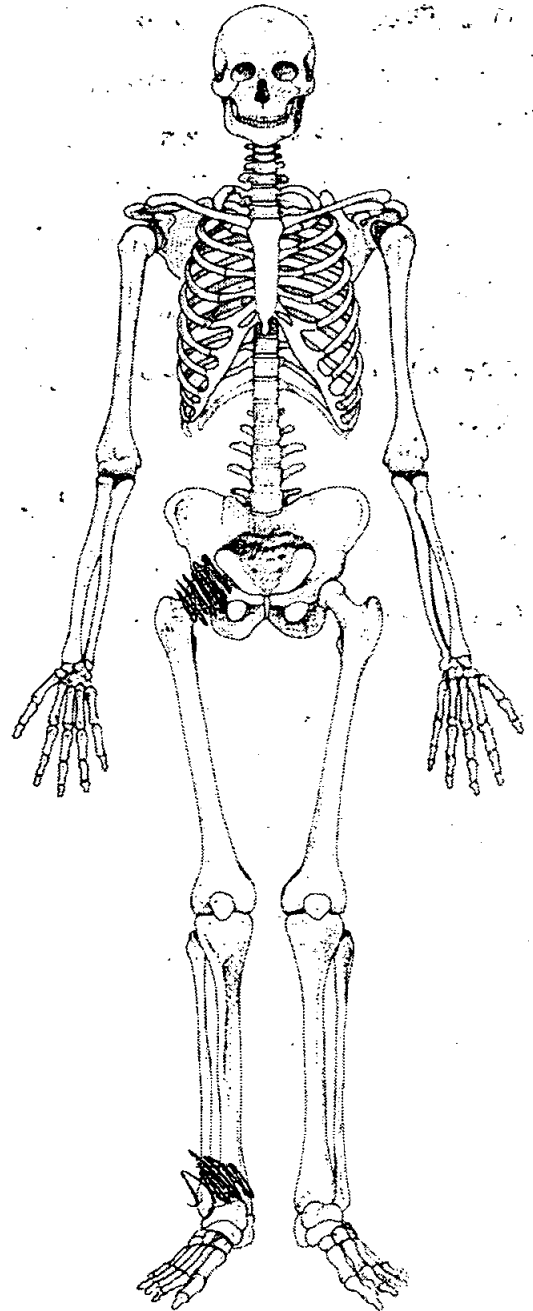
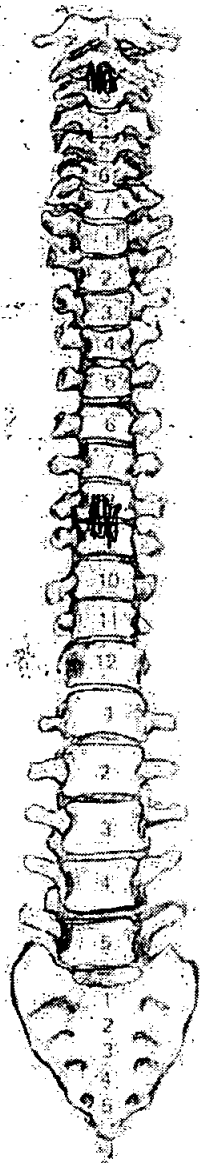
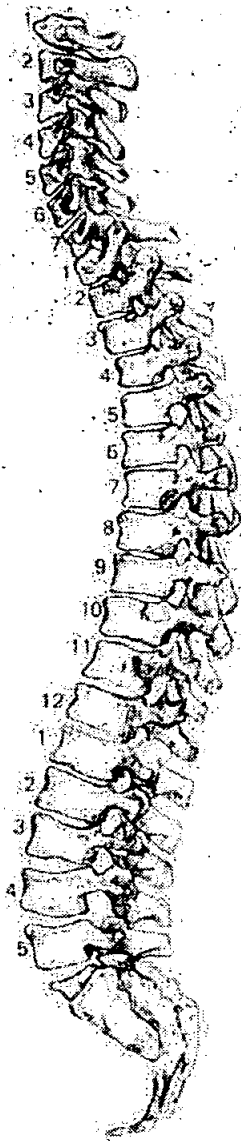

56. Pathological Description

Fused anterior bodies T8-9 & T2-3

Right hip joint: Extensive post-mortem damage to the joint. However, its evident that there has been extensive disruption & destruction to the head & neck of the femur. This was caused by ~~the~~ major trauma resulting in a dislocation & the formation of a new joint. The femur articulates with the pelvis immediately superior to the acetabulum, providing support & stability for the leg. The ~~joint~~ acetabulum is destroyed but this area provides the movement to the joint & the abnormal articulating joint is extensively eburnated & pitted = osteoarthritis. The traumatic force causing this injury was applied from the anterior part of the body causing, unusually, ~~anterior~~ the dislocation to be posteriorly. → over. The injury is long standing & well resolved.

Distal end of the shafts of ~~the~~ right tibia & fibula.

A comminuted fracture to the right distal tibia shaft ~~and~~ & fibula. The ~~fracture~~ bones are in the proper anatomical position with no misalignment of the shafts. There is no evidence of infection & the injury is healed = longstanding.

The injury caused a shortening of the lower leg by ~~25~~ 25 mm. However, the total length the whole limb was shortened is unknown but considered to be more than 25 mm.

This major trauma to the right limb was caused by a direct force from the front. Possibly industrial or road traffic accident.

1. Site Name OLR 00

2. Date of Record 119 01 01

3. Period P-M

4. Skeleton Number 840 5. Age 30-39

6. Sex (tick one) Male Female Unidentified

7. Stature 166.49 ± 3.72 cm

8. Preservation (tick one) Excellent Good Poor Destroyed

9. Summary of Pathological Conditions but very dirty
None Observed

10. Diagram of Bones Present 1

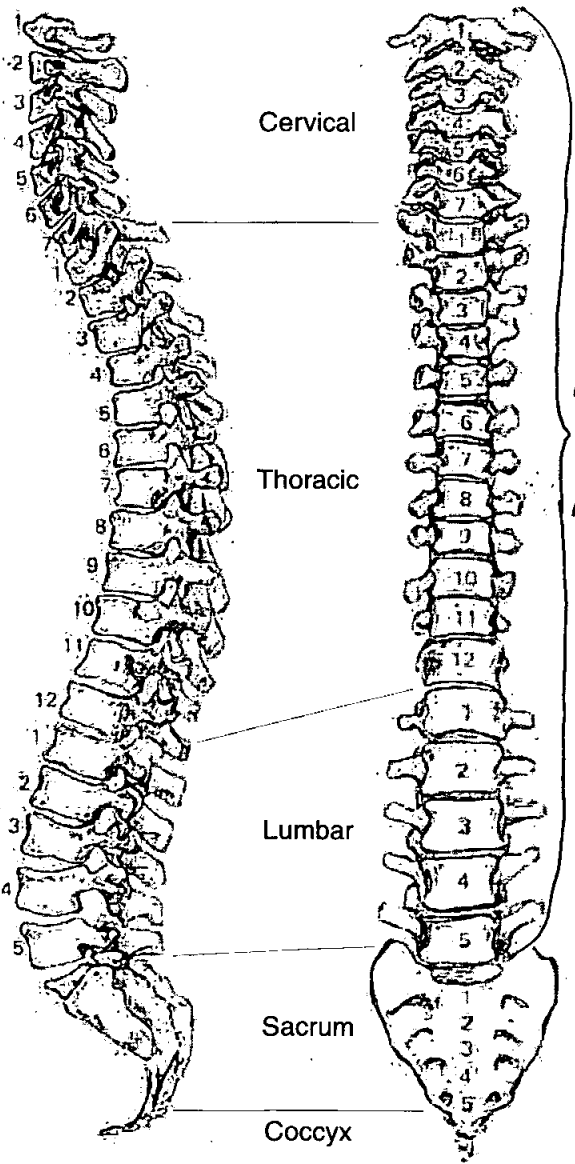

complete & present

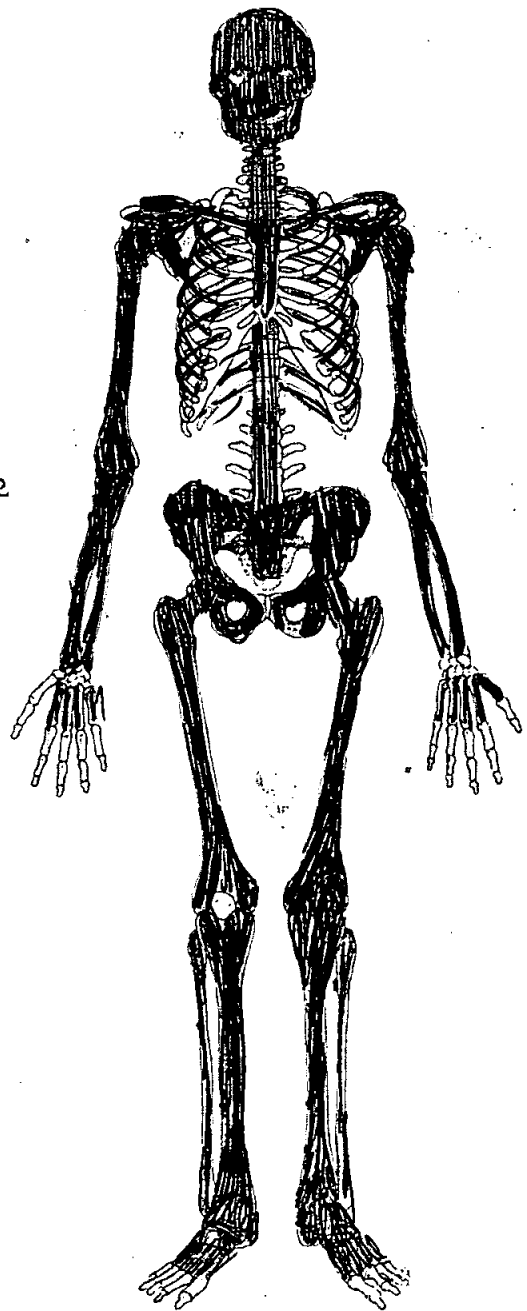

Adult Age Estimation

- 13. Epiphyseal Fusion
- 14. Dental Eruption and Development
- 15. Dental Attrition
- 16. Pubic Symphyses
 - a. Todd (♂ & ♀)
 - b. McKern & Stewart (♂)
 - c. Gilbert and McKern (♀)
 - d. Suchey Brooks (♂ & ♀)

Fused (+28)

- 17. Sternal End of Ribs
- 18. Cranial Suture Closure
- 19. Ilium Auricular Surface
- 20. Degenerative Joint Disease
- 21. Comments

♀ phase III (mean 30.7)

30-39

Sexing

Skull

- 22. Supraorbital Ridges
- 23. Mastoid Processes
- 24. Posterior Zygomatic Arch
- 25. Nuchal Crest/Occipital Protuberance
- 26. Anterior Mandible
- 27. Orbital Rims

M?

M

F

M

M?

F?

Pelvis

28. Sciatic Notch

M

29. Subpubic Angle

M

30. Subpubic Concavity

M

31. Ischio-Pubic Ramus

M

32. Ventral Arc

M

33. Preauricular Sulcus

M

34. Obturator Foramen

M

35. Pelvic Brim

M

36. Acetabulum

M

37. Ilium Auricular Surface

M

Sacrum

38. Segments

39. Morphology

Sternum

Dentition

40. Permanent

/ = Lost PM X = Lost AM B = Broken C = Caries A = Abscess NP = Not Present
 R = Root Only U = Unerupted E = Erupting PE = Partial Eruption PU = Pulp Exposed
 - = Jaw Not Present

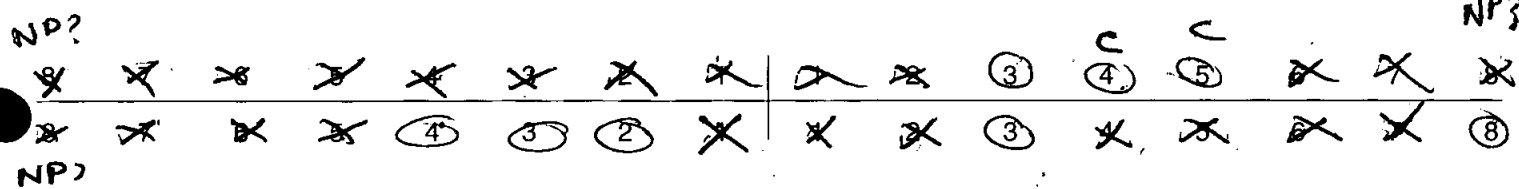

41. Bite Overbite Underbite Edge to Edge

42. Molar Attrition

M1

M2

M3

Mandible

Maxilla

Left

Right

Left

Right

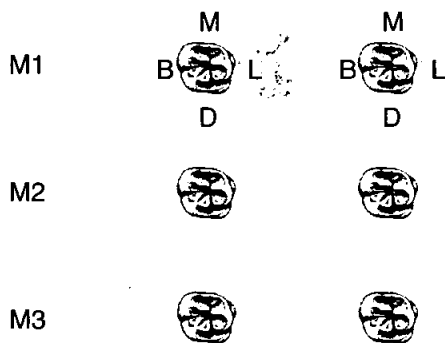

43. Dental Hyoplasia

P = Pit L = Line G = Groove

8	7	6	5	4	3	2	1	1	2	3	4	5	6	7	8
8	7	6	5	4	3	2	1	1	2	3	4	5	6	7	8

44. Calculus (Brothwell 1981)

Position

- O = Occlusal
- D = Distal
- L = Lingual
- B = Buccal
- M = Mesial
- A = All sides

Severity

- F = Flecks
- S = Slight
- ME = Medium
- H = Heavy

8	7	6	5	4	3	2	1	1	2	3	4	5	6	7	8
8	7	6	5	4	3	2	1	1	2	3	4	5	6	7	8

45. Periodontal Disease (Brothwell 1981)

- S = Slight
- M = medium
- C = Considerable

Medium-teeth on mandible

46. Caries (Lukacs 1989)

Small Medium Large

Occlusal	
Mesial	15 15
Distal	
Buccal / Labial	14 14
Lingual	
Multiple	

47. Abscess

Internal Drain	
External Drain	

48. Dental Anomalies

.....

.....

.....

.....

.....

49. Metrical Data

Femoral Head Diameter >48mm = ♂, <43mm = ♀	L 41.00	R 41.3
Femoral Bicondylar Width >76mm = ♂, <74mm = ♀	L	R
Humerus Head Diameter >47mm = ♂, <43mm = ♀	L	R
Radius Head Diameter >23mm = ♂, <21mm = ♀	L	R
Scapula Glenoid Cavity Width >26.6mm = ♂, <26.1mm = ♀	L	R
Clavicle maximum Length >150mm = ♂, <133mm = ♀	L	R

50. Cranial Non-metrics

- Highest Nuchal Line
- Ossicle at Lambda
- Bregmatic Bone
- Access. Lesser Pal. For
- Palatine Torus
- Metopism
- Lambdoid Ossicle
- Coronal Ossicle
- Epipteric Bone
- Ossicle at Asterion
- Parietal Notch Bone
- Fronto-temporo Articulation
- Parietal Foramen
- Access Infraorb. For
- Zygomat. Facial. For
- Frontal. For
- Foramen of Huschke
- Auditory Torus
- Mandibular Torus
- Torus Maxillares
- Precondylar Tubercle
- Foramen Ovale
- Supra-Orbital Foramen
- Postcondylar facet
- Foramen Spinosum
- Posterior Cond. Canal
- Condylar Facet
- Mastoid Foramen
- Ant. Ethmoid Foramen
- Post. Ethmoid Foramen
- Anterior Condylar Canal

**Skeleton Recording Sheet
(Adult)**

53.

left

right

Femur

FeL1 Max. L		455
FeL2 Obl. L		
FeD1 A-P Subtroch DI		
FeD2 M-L Subtroch DI		
FeDs Max. DI Head		
C Midshaft Circ.		
FeEI Bicond Width		

Tibia

TiL1 Max. L	380.	
TiB1 Bicond Width		
TiD1 A-P DI. Nut. For		
TiD2 M-L DI. Nut. For		

Fibula

Fil1 Max. L		
-------------	--	--

Humerus

HuL1 Max. L		
HuD5 Max. DI Head		
HC Midshaft Circ		

Radius

RaL1 Max. L		
-------------	--	--

Ulna

UiL1 Max. L		
-------------	--	--

Clavicle

CiL1 Max. L		
-------------	--	--

847

1. Site Name

OLR 00

2. Date of Record

16 01 01

3. Period

P-14

4. Skeleton Number

847

5. Age

35-40

6. Sex (tick one)

Male Female Unidentified

7. Stature

176.90 ± 3.37 cm

8. Preservation (tick one)

Excellent Good Poor Destroyed

9. Summary of Pathological Conditions

= Fract

Trauma; rib fracture

10. Diagram of Bones Present 1

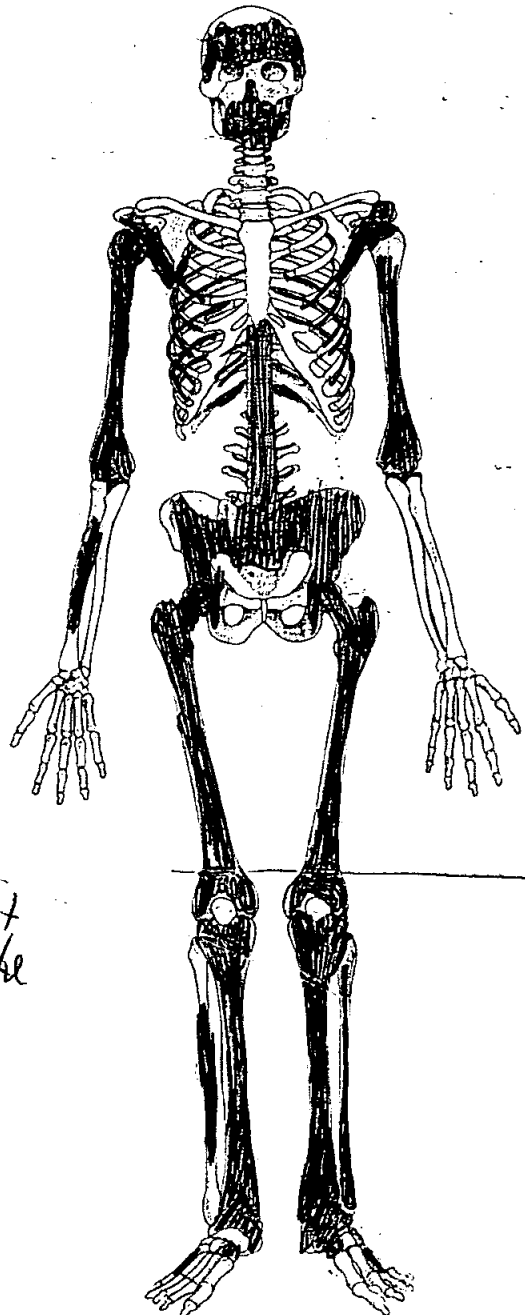
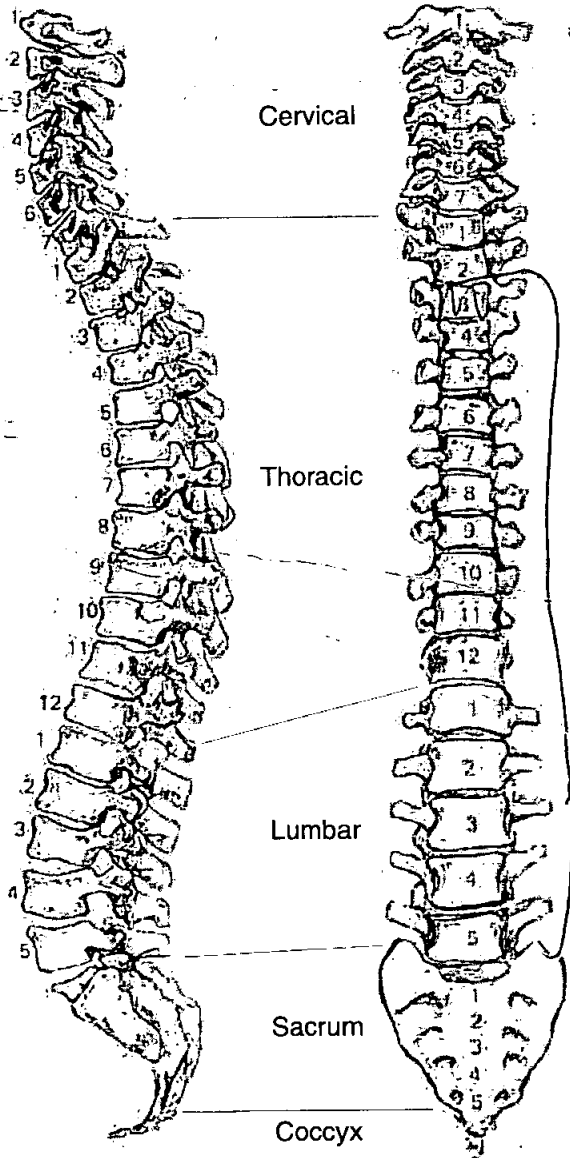

Adult Age Estimation

- 13. Epiphyseal Fusion Eseal - adult
- 14. Dental Eruption and Development —
- 15. Dental Attrition 38-42
- 16. Pubic Symphyses
 - a. Todd (♂ & ♀)
 - b. McKern & Stewart (♂)
 - c. Gilbert and McKern (♀)
 - d. Suchey Brooks (♂ & ♀)
- 17. Sternal End of Ribs
- 18. Cranial Suture Closure
- 19. Ilium Auricular Surface 35-42
- 20. Degenerative Joint Disease
- 21. Comments

Sexing

Skull

- 22. Supraorbital Ridges M
- 23. Mastoid Processes —
- 24. Posterior Zygomatic Arch —
- 25. Nuchal Crest/Occipital Protuberance —
- 26. Anterior Mandible M
- 27. Orbital Rims F?

Skeleton Recording Sheet (Adult)

Pelvis

28. Sciatic Notch

M

29. Subpubic Angle

|

30. Subpubic Concavity

|

31. Ischio-Pubic Ramus

|

32. Ventral Arc

|

33. Preauricular Sulcus

M

34. Obturator Foramen

|

35. Pelvic Brim

M

36. Acetabulum

M

37. Ilium Auricular Surface

M

Sacrum

38. Segments

M

39. Morphology

|

Sternum

Dentition

40. Permanent

/ = Lost PM X = Lost AM B = Broken C = Caries A = Abscess NP = Not Present
 R = Root Only U = Unerupted E = Erupting PE = Partial Eruption PU = Pulp Exposed
 - = Jaw Not Present

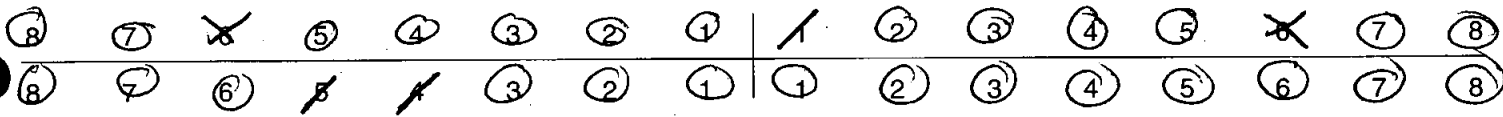

41. Bite

Overbite Underbite Edge to Edge

42. Molar Attrition

M1

M2

M3

Mandible

Maxilla

Left

Right

Left

Right

M1

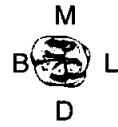
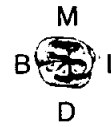

M2



M3



43. Dental Hyoplasia

P = Pit L = Line G = Groove

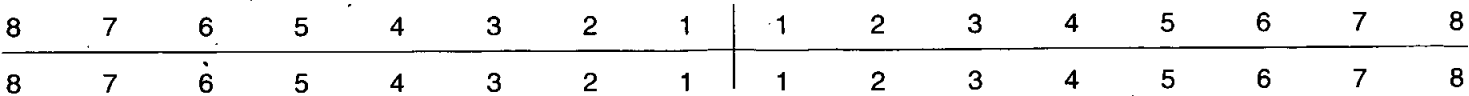

44. Calculus (Brothwell 1981)

Position

- O = Occlusal
- D = Distal
- L = Lingual
- B = Buccal
- M = Mesial
- A = All sides

Severity

- F = Flecks
- S = Slight
- ME = Medium
- H = Heavy

8	7	6	5	4	3	2	1	1	2	3	4	5	6	7	8
8	7	6	5	4	3	2	1	1	2	3	4	5	6	7	8

45. Periodontal Disease (Brothwell 1981)

- S = Slight
- M = medium
- C = Considerable

46. Caries (Lukacs 1989)

Small Medium Large

- Occusal
- Mesial
- Distal
- Buccal / Labial
- Lingual
- Multiple

47. Abscess

- Internal Drain
- External Drain

48. Dental Anomalies

mesio-distal groove present on the
occlusal surface of left ct pm1 (mandible)

.....

.....

.....

49. Metrical Data

Femoral Head Diameter >48mm = ♂, <43mm = ♀	L 50.1	R 50.3
Femoral Bicondylar Width >76mm = ♂, <74mm = ♀	L	R
Humerus Head Diameter >47mm = ♂, <43mm = ♀	L	R 49.6
Radius Head Diameter >23mm = ♂, <21mm = ♀	L	R
Scapula Glenoid Cavity Width >26.6mm = ♂, <26.1mm = ♀	L	R
Clavicle maximum Length >150mm = ♂, <133mm = ♀	L	R

50. Cranial Non-metrics

- Highest Nuchal Line
- Ossicle at Lambda
- Bregmatic Bone
- Access. Lesser Pal. For
- Palatine Torus
- Metopism
- Lambdoid Ossicle
- Coronal Ossicle
- Epipteric Bone
- Ossicle at Asterion
- Parietal Notch Bone
- Fronto-temporo Articulation
- Parietal Foramen
- Access Infraorb. For
- Zygomat. Facial. For
- Frontal. For
- Foramen of Huschke
- Auditory Torus
- Mandibular Torus
- Torus Maxillares
- Precondylar Tubercle
- Foramen Ovale
- Supra-Orbital Foramen
- Postcondylar facet
- Foramen Spinosum
- Posterior Cond. Canal
- Condylar Facet
- Mastoid Foramen
- Ant. Ethmoid Foramen
- Post. Ethmoid Foramen
- Anterior Condylar Canal

OLR00 847

Skeleton Recording Sheet (Adult)

53.

left

right

Femur

- FeL1 Max. L
- FeL2 Obl. L
- FeD1 A-P Subtroch DI
- FeD2 M-L Subtroch DI
- FeDs Max. DI Head
- C Midshaft Circ.
- FeE1 Bicond Width

Tibia

- TiL1 Max. L
- TiB1 Bicond Width
- TiD1 A-P DI. Nut. For
- TiD2 M-L DI. Nut. For

390	387

Fibula

- FiL1 Max. L

--	--

Humerus

- HuL1 Max. L
- HuD5 Max. DI Head
- HC Midshaft Circ

	353

Radius

- RaL1 Max. L

--	--

Ulna

- UiL1 Max. L

--	--

Clavicle

- ClL1 Max. L

--	--

55. Pathological Distribution

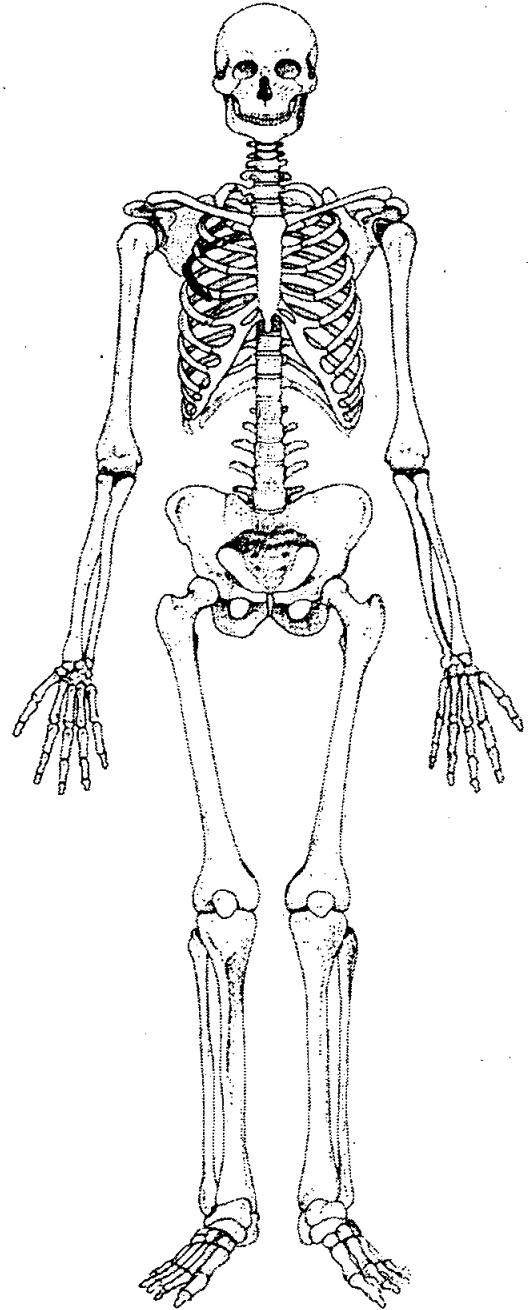
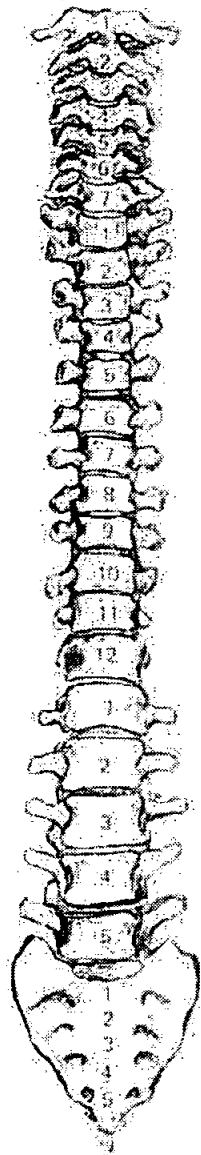
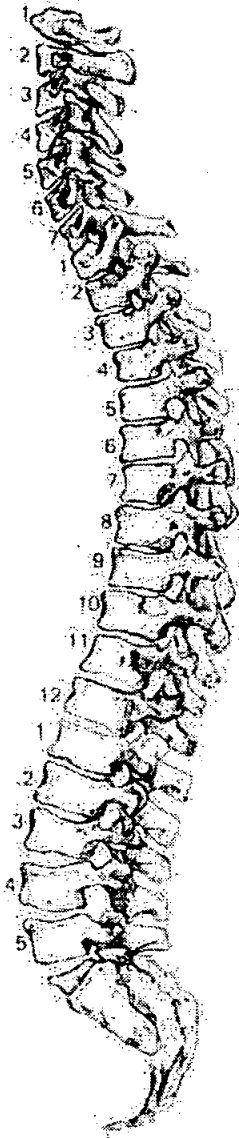

56. Pathological Description

Rib fracture - healing, large callous - Left mid chest region

1. Site Name OLR 00

2. Date of Record 24 01 01

3. Period P-M

4. Skeleton Number 848 5. Age 40-49

6. Sex (tick one) Male Female Unidentified

7. Stature No complete long-bones

8. Preservation (tick one) Excellent Good Poor Destroyed

9. Summary of Pathological Conditions
None observed

10. Diagram of Bones Present 1

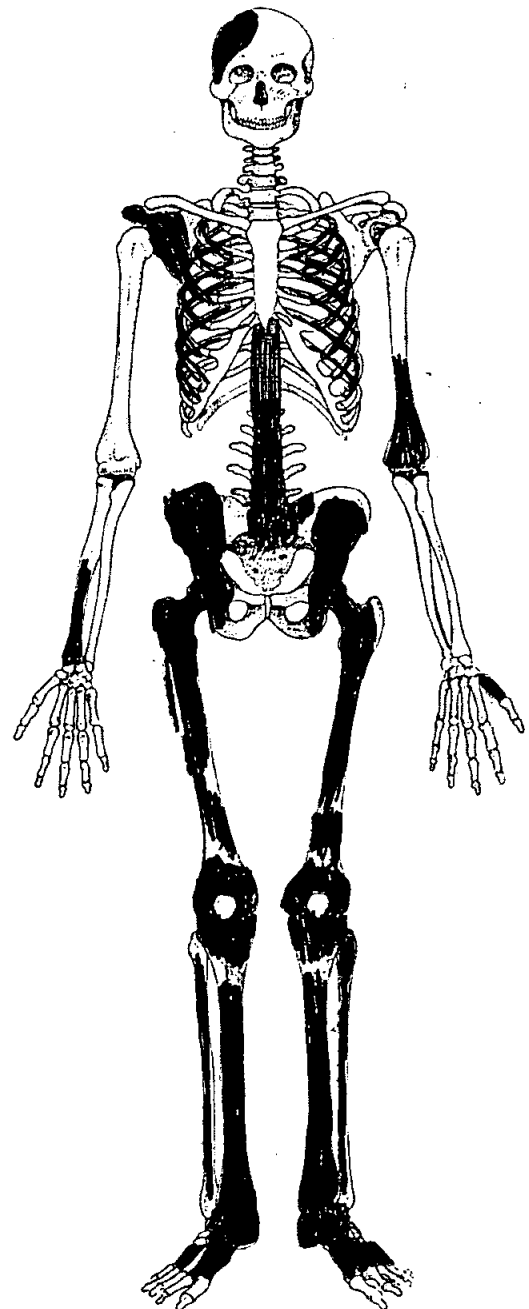
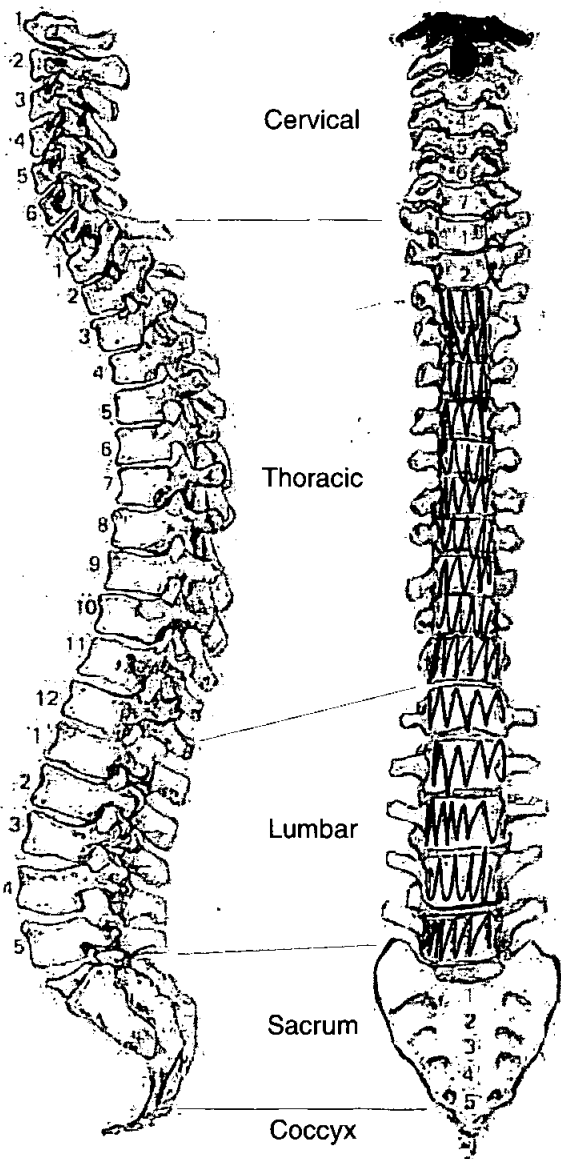

Adult Age Estimation

13. Epiphyseal Fusion

Fused - Adult

14. Dental Eruption and Development

15. Dental Attrition

16. Pubic Symphyses

a. Todd (♂ & ♀)

b. McKern & Stewart (♂)

c. Gilbert and McKern (♀)

d. Suchey Brooks (♂ & ♀)

17. Sternal End of Ribs

18. Cranial Suture Closure

19. Ilium Auricular Surface

40-50

20. Degenerative Joint Disease

21. Comments

Sexing

Skull

22. Supraorbital Ridges

—

23. Mastoid Processes

M

24. Posterior Zygomatic Arch

M

25. Nuchal Crest/Occipital Protuberance

—

26. Anterior Mandible

—

27. Orbital Rims

—

Pelvis

28. Sciatic Notch

M

29. Subpubic Angle

—

30. Subpubic Concavity

—

31. Ischio-Pubic Ramus

—

32. Ventral Arc

—

33. Preauricular Sulcus

—

34. Obturator Foramen

—

35. Pelvic Brim

M

36. Acetabulum

—

37. Ilium Auricular Surface

M

Sacrum

38. Segments

39. Morphology

Sternum

49. Metrical Data

Femoral Head Diameter >48mm = ♂, <43mm = ♀	L 46.5 mm	R
Femoral Bicondylar Width >76mm = ♂, <74mm = ♀	L	R
Humerus Head Diameter >47mm = ♂, <43mm = ♀	L	R
Radius Head Diameter >23mm = ♂, <21mm = ♀	L	R
Scapula Glenoid Cavity Width >26.6mm = ♂, <26.1mm = ♀	L	R
Clavicle maximum Length >150mm = ♂, <133mm = ♀	L	R

50. Cranial Non-metrics

- Highest Nuchal Line
- Ossicle at Lambda
- Bregmatic Bone
- Access. Lesser Pal. For
- Palatine Torus
- Metopism
- Lambdoid Ossicle
- Coronal Ossicle
- Epipterice Bone
- Ossicle at Asterion
- Parietal Notch Bone
- Fronto-temporo Articulation
- Parietal Foramen
- Access Infraorb. For
- Zygomat. Facial. For
- Frontal. For
- Foramen of Huschke
- Auditory Torus
- Mandibular Torus
- Torus Maxillares
- Precondylar Tubercle
- Foramen Ovale
- Supra-Orbital Foramen
- Postcondylar facet
- Foramen Spinosum
- Posterior Cond. Canal
- Condylar Facet
- Mastoid Foramen
- Ant. Ethmoid Foramen
- Post. Ethmoid Foramen
- Anterior Condylar Canal

1. Site Name OLR 00

2. Date of Record 18 01 01

3. Period P-M

4. Skeleton Number 850 5. Age 61+

6. Sex (tick one) Male Female Unidentified

7. Stature 177.43 ± 2.99 cm

8. Preservation (tick one) Excellent Good Poor Destroyed

9. Summary of Pathological Conditions
DISH, fractured 5th Mt, OA - bilateral 1st Mt's,
DJD - spine. OA on dens - C1 + 2.
DJD - Knees,

10. Diagram of Bones Present 1

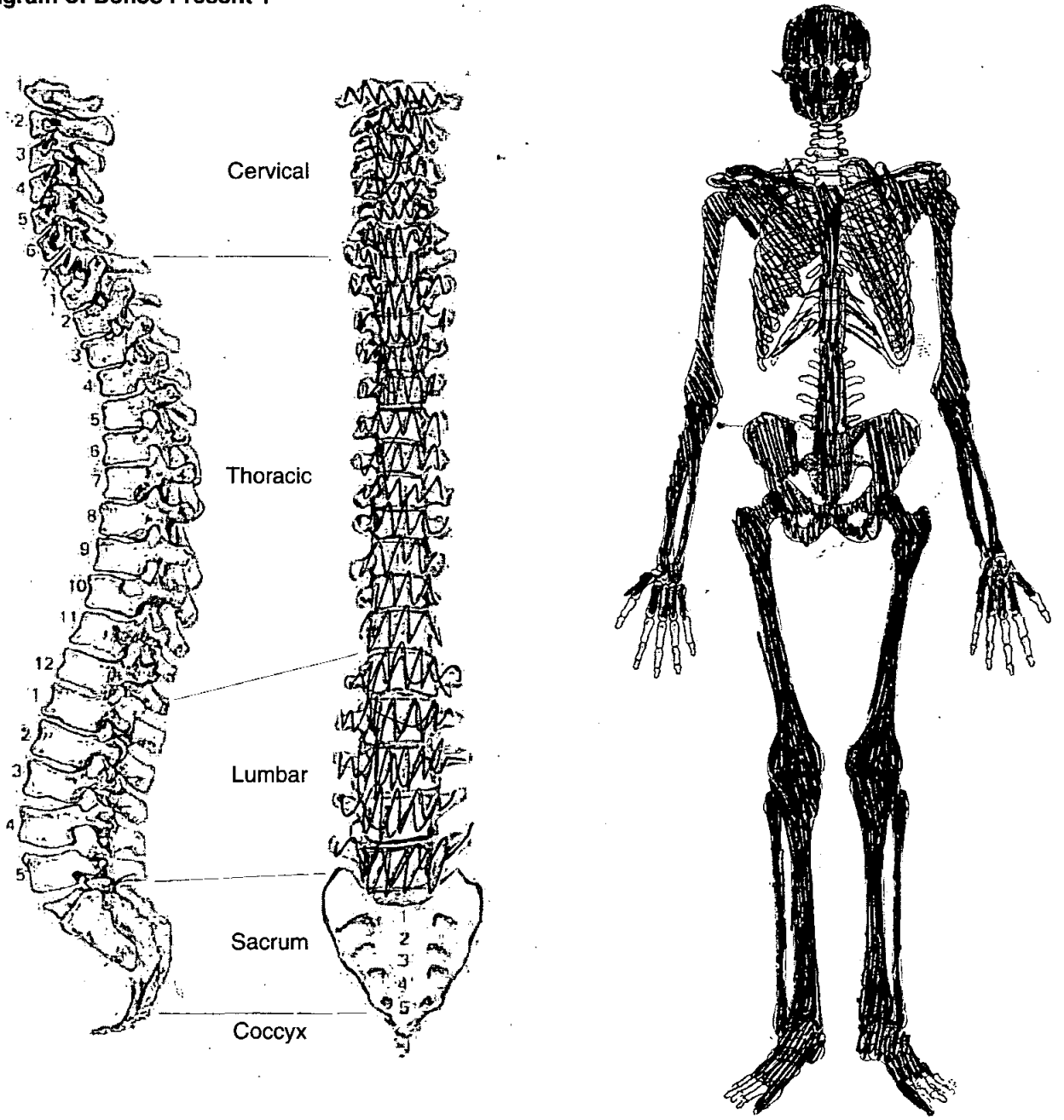

Adult Age Estimation

13. Epiphyseal Fusion

Fused (+28)

14. Dental Eruption and Development

15. Dental Attrition

16. Pubic Symphyses

a. Todd (♂ & ♀)

b. McKern & Stewart (♂)

c. Gilbert and McKern (♀)

d. Suchey Brooks (♂ & ♀)

♂ stage VI + (mean 61)

17. Sternal End of Ribs

18. Cranial Suture Closure

19. Ilium Auricular Surface

20. Degenerative Joint Disease

21. Comments

Sexing

Skull

22. Supraorbital Ridges

M

23. Mastoid Processes

M

24. Posterior Zygomatic Arch

F?

25. Nuchal Crest/Occipital Protuberance

M

26. Anterior Mandible

M?

27. Orbital Rims

M?

Pelvis

28. Sciatic Notch

M

29. Subpubic Angle

M

30. Subpubic Concavity

M

31. Ischio-Pubic Ramus

M

32. Ventral Arc

M

33. Preauricular Sulcus

—

34. Obturator Foramen

M

35. Pelvic Brim

M

36. Acetabulum

M

37. Ilium Auricular Surface

+

Sacrum

38. Segments

39. Morphology

Sternum

Dentition

40. Permanent

/ = Lost PM X = Lost AM B = Broken C = Caries A = Abscess NP = Not Present
 R = Root Only U = Unerupted E = Erupting PE = Partial Eruption PU = Pulp Exposed
 - = Jaw Not Present

NP?

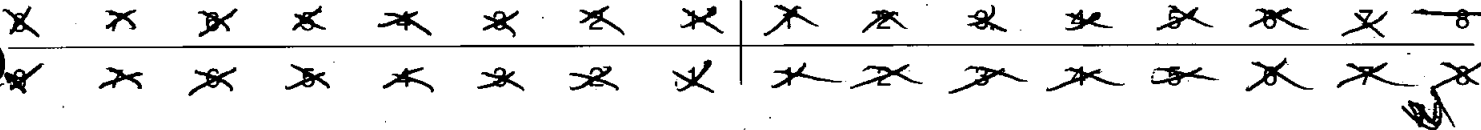

41. Bite

Overbite Underbite Edge to Edge

42. Molar Attrition

M1

M2

M3

Mandible

Maxilla

Left

Right

Left

Right

M1

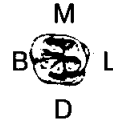
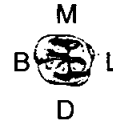
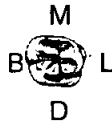

M2



M3



43. Dental Hyoplasia

P = Pit L = Line G = Groove

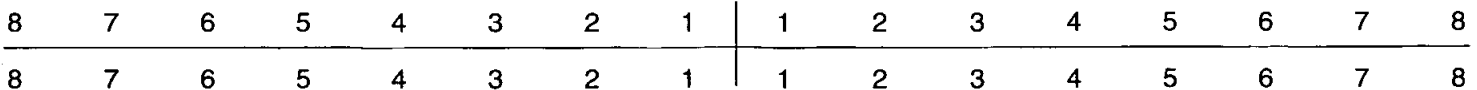

49. Metrical Data

Femoral Head Diameter >48mm = ♂, <43mm = ♀	L 49.6	R 49.8
Femoral Bicondylar Width >76mm = ♂, <74mm = ♀	L	R
Humerus Head Diameter >47mm = ♂, <43mm = ♀	L 47.2	R 50.3
Radius Head Diameter >23mm = ♂, <21mm = ♀	L	R
Scapula Glenoid Cavity Width >26.6mm = ♂, <26.1mm = ♀	L	R
Clavicle maximum Length >150mm = ♂, <133mm = ♀	L	R

50. Cranial Non-metrics

- Highest Nuchal Line
- Ossicle at Lambda
- Bregmatic Bone
- Access. Lesser Pal. For
- Palatine Torus
- Metopism
- Lambdoid Ossicle
- Coronal Ossicle
- Epipteric Bone
- Ossicle at Asterion
- Parietal Notch Bone
- Fronto-temporo Articulation
- Parietal Foramen
- Access Infraorb. For
- Zygomat. Facial. For
- Frontal. For
- Foramen of Huschke
- Auditory Torus
- Mandibular Torus
- Torus Maxillares
- Precondylar Tubercle
- Foramen Ovale
- Supra-Orbital Foramen
- Postcondylar facet
- Foramen Spinosum
- Posterior Cond. Canal
- Condylar Facet
- Mastoid Foramen
- Ant. Ethmoid Foramen
- Post. Ethmoid Foramen
- Anterior Condylar Canal

OLR00

850

**Skeleton Recording Sheet
(Adult)**

53.

left

right

Femur

FeL1 Max. L

483

486

FeL2 Obl. L

FeD1 A-P Subtroch DI

FeD2 M-L Subtroch DI

FeDs Max. DI Head

C Midshaft Circ.

FeEI Bicond Width

Tibia

TiL1 Max. L

395

400

TiB1 Bicond Width

TiD1 A-P DI. Nut. For

TiD2 M-L DI. Nut. For

Fibula

FiL1 Max. L

Humerus

HuL1 Max. L

HuD5 Max. DI Head

HC Midshaft Circ

Radius

RaL1 Max. L

Ulna

UiL1 Max. L

Clavicle

CiL1 Max. L

58. Spinal Joint Disease (key to previous table)

OP = OSTEOPHYTES

PO = POROSITY

SN = SCHMORL'S NODES

EB = EBURNATION

1 = SUP. BODY

2 = INF. BODY

LEFT: 3 = SUP. PROC

4 = INF. PROC

5 = TRANS. PROC

6 = COSTAL FACETS

RIGHT: 7 = SUP. PROC

8 = INF. PROC

9 = TRANS. PROC

10 = COSTAL FACETS

59. Further notes

Non-metric trait:

Sternal foramen - large.

55. Pathological Distribution

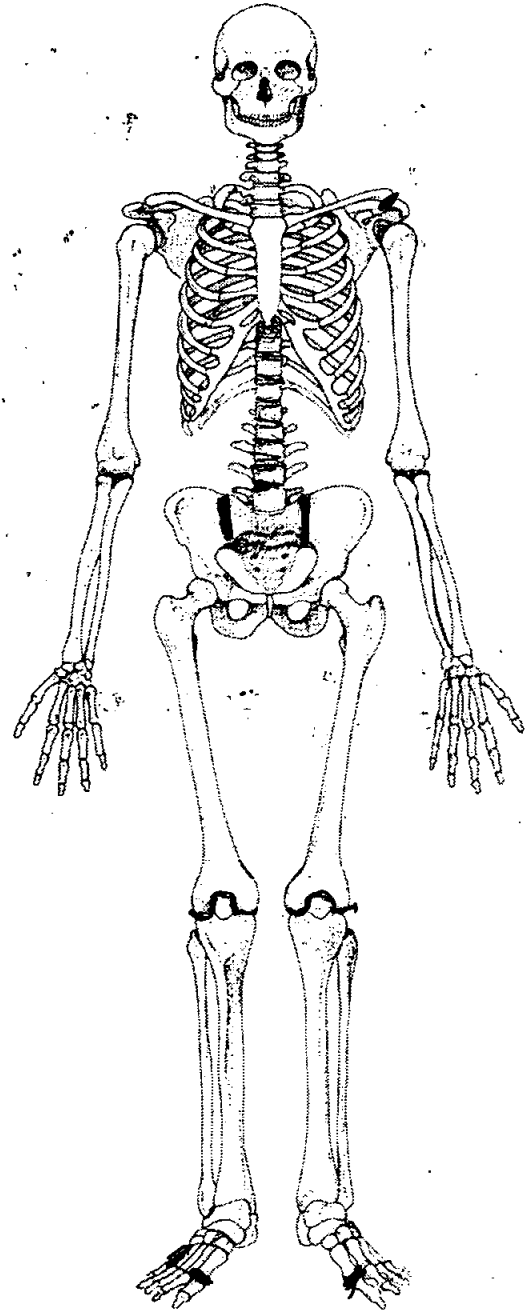
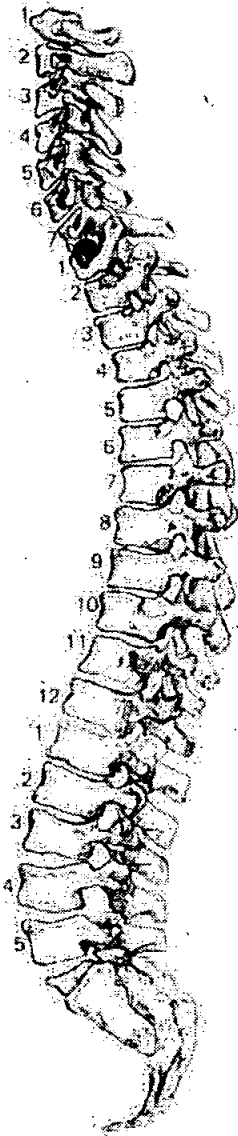

56. Pathological Description

- * First metatarsals, complete loss of normal morphology of distal articular surface. Surfaces are pitted, eburnated & large osteophyte formations = osteoarthritis.
- * Right distal ~~end~~ end of shaft of 5th metatarsal. A healed, long standing ~~fracture~~ transverse fracture.
- * Slight lipping surrounding right & left margins of the femoral condyles & patellar surface - degenerative joint disease.
- * Left ~~metatarsal~~ clavicle, lateral articular surface is eburnated & pitted = osteoarthritis.
- * Fused sacroiliac joint. Large osteophyte formations on L5 - T3.
- * Eburnation on the dens - C2 & the articular surface on C1 - Osteoarthritis.

→ over

Enthesophytes present on the patellars
posterior part of the calcanea, posterior
~~side~~ side of proximal ulna (olecranon process)
T5-7 fused on the right side of the
vertebral bodies.
Enthesophytes + fusion = DIST.

T1, right costal facet, eburnated - OA,

C1 - additional process projecting superiorly
& an additional articular facet is present
on the cranium, adjacent to the left occipital
condyle.

1. Site Name OLR 00

2. Date of Record

10	11	11
----	----	----

3. Period _____

4. Skeleton Number

853					
-----	--	--	--	--	--

5. Age

MCA

6. Sex (tick one) Male Female Unidentified

(45+)

7. Stature 172.28 ± 3.29 cm

8. Preservation (tick one) Excellent Good Poor Destroyed

9. Summary of Pathological Conditions SID

10. Diagram of Bones Present 1

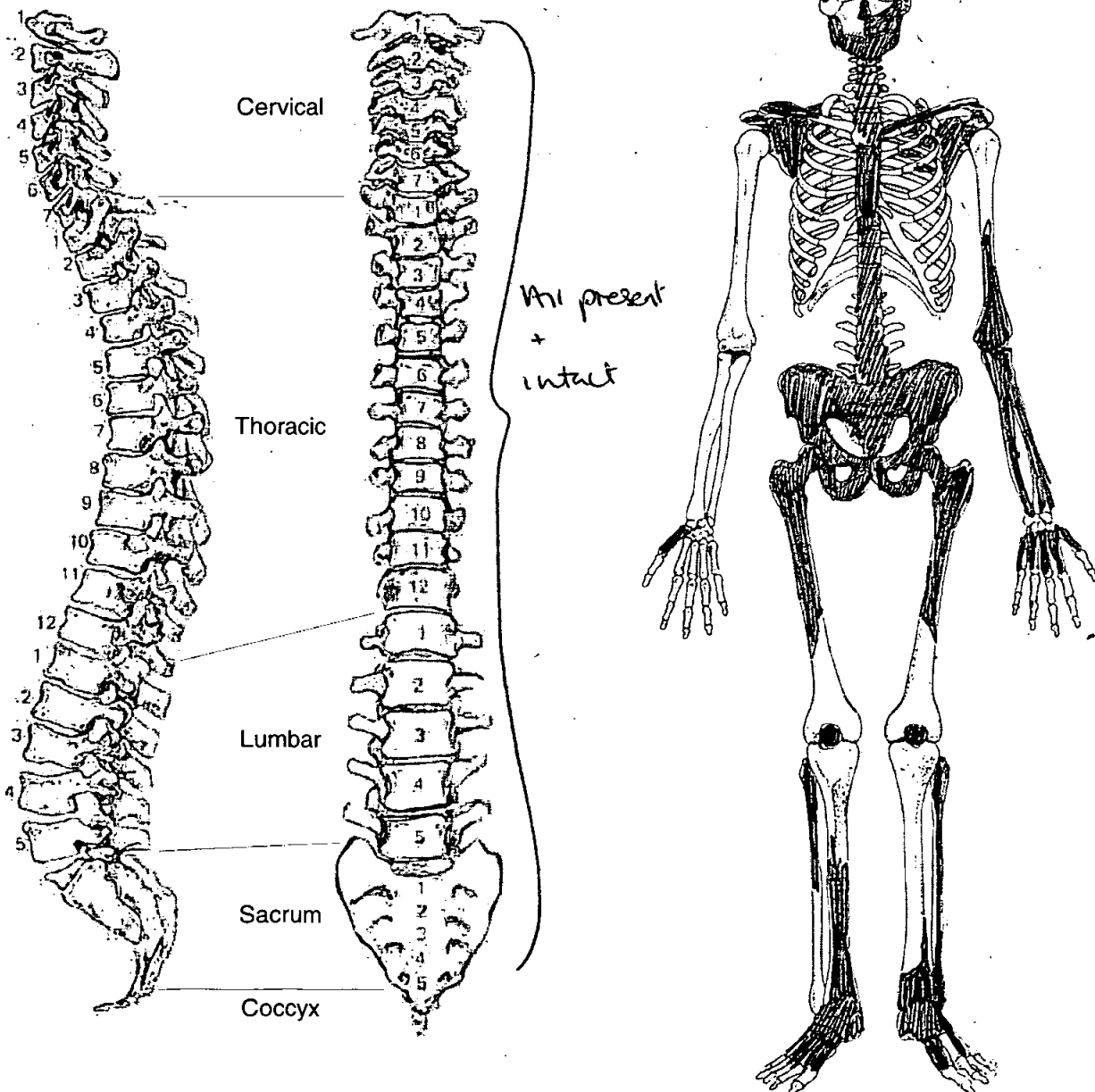

Adult Age Estimation

13. Epiphyseal Fusion

25-28+

14. Dental Eruption and Development

18+

15. Dental Attrition

32-48

16. Pubic Symphyses

a. Todd (♂ & ♀)

IX 45-50

b. McKern & Stewart (♂)

c. Gilbert and McKern (♀)

d. Suchey Brooks (♂ & ♀)

IV 35-40

17. Sternal End of Ribs

18. Cranial Suture Closure

19. Ilium Auricular Surface

50-60

20. Degenerative Joint Disease

21. Comments

Sexing

Skull

22. Supraorbital Ridges

NP

23. Mastoid Processes

female

24. Posterior Zygomatic Arch

Male

25. Nuchal Crest/Occipital Protuberance

Male

26. Anterior Mandible

Male

27. Orbital Rims

NP

Pelvis

28. Sciatic Notch

Male

29. Subpubic Angle

Male

30. Subpubic Concavity

Female

31. Ischio-Pubic Ramus

Male

32. Ventral Arc

Female

33. Preauricular Sulcus

~~Female~~ Male

34. Obturator Foramen

Ambiguous

35. Pelvic Brim

Male

36. Acetabulum

Male

37. Ilium Auricular Surface

Female

Sacrum

38. Segments

Male

39. Morphology

Male

Sternum

Dentition

40. Permanent

/ = Lost PM X = Lost AM B = Broken C = Caries A = Abscess NP = Not Present
 R = Root Only U = Unerupted E = Erupting PE = Partial Eruption PU = Pulp Exposed
 - = Jaw Not Present

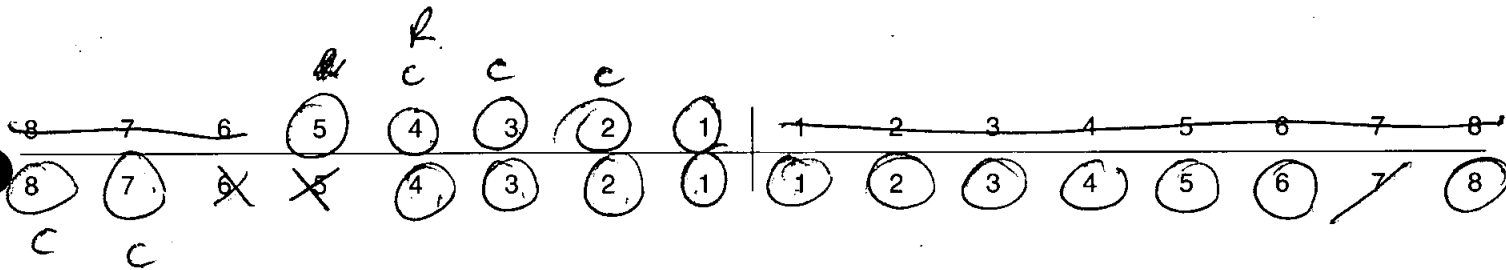

41. Bite

Overbite Underbite Edge to Edge

42. Molar Attrition

M1

M2

M3

Mandible

Maxilla

Left

Right

Left

Right

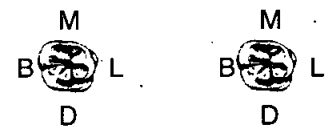
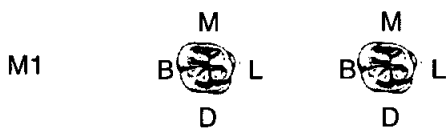

43. Dental Hyoplasia

P = Pit L = Line G = Groove

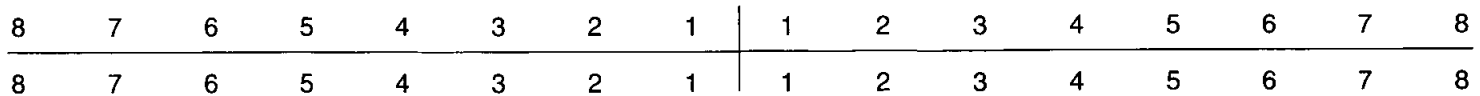

Skeleton Recording Sheet (Adult)

44. Calculus (Brothwell 1981)

Position

- O = Occlusal
- D = Distal
- L = Lingual
- B = Buccal
- M = Mesial
- A = All sides

Severity

- F = Flecks
- S = Slight
- ME = Medium
- H = Heavy

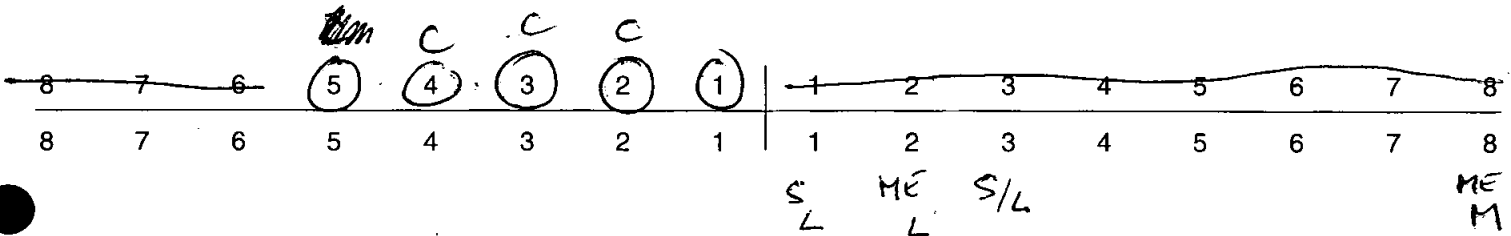

45. Periodontal Disease (Brothwell 1981)

- S = Slight
- M = medium
- C = Considerable

46. Caries (Lukacs 1989)

Small Medium Large

Occusal			
Mesial	5	3	
Distal		2	7
Buccal / Labial			
Lingual			
Multiple			4

47. Abscess

Internal Drain
 External Drain 4

48. Dental Anomalies

Heavy attrition of occlusal / lingual
 Surface T6

Skeleton Recording Sheet
(Adult)

49. Metrical Data

Femoral Head Diameter >48mm = ♂, <43mm = ♀	L 47	R 47
Femoral Bicondylar Width >76mm = ♂, <74mm = ♀	L	R
Humerus Head Diameter >47mm = ♂, <43mm = ♀	L	R
Radius Head Diameter >23mm = ♂, <21mm = ♀	L	R
Scapula Glenoid Cavity Width >26.6mm = ♂, <26.1mm = ♀	L	R
Clavicle maximum Length >150mm = ♂, <133mm = ♀	L	R

50. Cranial Non-metrics

- Highest Nuchal Line
- Ossicle at Lambda
- Bregmatic Bone
- Access. Lesser Pal. For
- Palatine Torus
- Metopism
- Lambdoid Ossicle
- Coronal Ossicle
- Epipteric Bone
- Ossicle at Asterion
- Parietal Notch Bone
- Fronto-temporo Articulation
- Parietal Foramen
- Access Infraorb. For
- Zygomat. Facial. For
- Frontal. For
- Foramen of Huschke
- Auditory Torus
- Mandibular Torus
- Torus Maxillares
- Precondylar Tubercle
- Foramen Ovale
- Supra-Orbital Foramen
- Postcondylar facet
- Foramen Spinosum
- Posterior Cond. Canal
- Condylar Facet
- Mastoid Foramen
- Ant. Ethmoid Foramen
- Post. Ethmoid Foramen
- Anterior Condylar Canal

Skeleton Recording Sheet (Adult)

51. Humerus

	unsided	left	right
septal aperture	<input type="text"/>	<input type="text"/>	<input type="text"/>
supra-conyloid process	<input type="text"/>	<input type="text"/>	<input type="text"/>

Scapula

supra-scapular foramen/notch	<input type="text"/>	<input type="text"/>	<input type="text"/>
acromial articular facet	<input type="text"/>	<input type="text"/>	<input type="text"/>

Atlas

facet form double/single	<input type="text"/>	<input type="text"/>	<input type="text"/>
lateral bridge	<input type="text"/>	<input type="text"/>	<input type="text"/>
posterior bridge	<input type="text"/>	<input type="text"/>	<input type="text"/>
transverse foramen biparite	<input type="text"/>	C3, C5	C3, C5

Pelvis

accessory facets	<input type="text"/>	<input type="text"/>	<input type="text"/>
------------------	----------------------	----------------------	----------------------

Sacrum

accessory facets	<input type="text"/>	<input type="text"/>	<input type="text"/>
spina bifida occulta	<input type="text"/>	<input type="text"/>	<input type="text"/>

Femur

allen's fossa	<input type="text"/>	<input type="text"/>	<input type="text"/>
polirier's facet	<input type="text"/>	<input type="text"/>	<input type="text"/>
plaque	<input type="text"/>	<input checked="" type="checkbox"/>	<input type="text"/>
third trochanter	<input type="text"/>	<input type="text"/>	<input type="text"/>
hypotrochanteric fossa	<input type="text"/>	<input type="text"/>	<input type="text"/>
exostosis in trochanteric fossa	<input type="text"/>	<input checked="" type="checkbox"/>	<input checked="" type="checkbox"/>

Patella

vastus notch	<input type="text"/>	<input type="text"/>	<input type="text"/>
vastus fossa	<input type="text"/>	<input type="text"/>	<input type="text"/>
emarginate patella	<input type="text"/>	<input type="text"/>	<input type="text"/>

Tibia

facet form double	<input type="text"/>	<input type="text"/>	<input type="text"/>
facet form single	<input type="text"/>	<input type="text"/>	<input type="text"/>

Calcaneus

facet form double	<input type="text"/>	<input type="text"/>	<input type="text"/>
facet form single	<input type="text"/>	<input type="text"/>	<input type="text"/>

OLR00

Skeleton Recording Sheet (Adult)

53.

left

right

247
270

Femur

- FeL1 Max. L
- FeL2 Obl. L
- FeD1 A-P Subtroch DI
- FeD2 M-L Subtroch DI
- FeDs Max. DI Head
- C Midshaft Circ.
- FeE1 Bicond Width

Tibia

- TiL1 Max. L
- TiB1 Bicond Width
- TiD1 A-P DI. Nut. For
- TiD2 M-L DI. Nut. For

Fibula

- FIL1 Max. L

375

--

Humerus

- HuL1 Max. L
- HuD5 Max. DI Head
- HC Midshaft Circ

Radius

- RaL1 Max. L

249

--

Ulna

- UiL1 Max. L

270

--

Clavicle

- CiL1 Max. L

--

--

57. Spinal Joint Disease (for key and recording method see over)

		1	2	3	4	5	6	7	8	9	10
C1	OP PO SN EB	✓ <i>Dens facet</i>									
C2	OP PO SN EB	✓	✓								
C3	OP PO SN EB										
C4	OP PO SN EB										
C5	OP PO SN EB	✓									
C6	OP PO SN EB	✓	✓✓								
C7	OP PO SN EB		✓								
T1	OP PO SN EB		✓								
T2	OP PO SN EB	✓	✓								
T3	OP PO SN EB		✓								
T4	OP PO SN EB	✓	✓								
T5	OP PO SN EB	✓	✓								
T6	OP PO SN EB	✓	✓								
T7	OP PO SN EB	✓✓	✓✓								
T8	OP PO SN EB	✓✓	✓✓								
T9	OP PO SN EB	✓✓	✓✓								
T10	OP PO SN EB	✓✓	✓✓								
T11	OP PO SN EB	✓	✓								
T12	OP PO SN EB										
L1	OP PO SN EB										
L2	OP PO SN EB										
L3	OP PO SN EB										
L4	OP PO SN EB										
L5	OP PO SN EB	✓	✓✓	✓	✓			✓	✓		

1. Site Name OLR 00

2. Date of Record 14 12 00

3. Period P-M

4. Skeleton Number 863 5. Age 25-35

6. Sex (tick one) Male? Female Unidentified

7. Stature 163.04 ± 3.27

8. Preservation (tick one) Excellent Good Poor Destroyed

9. Summary of Pathological Conditions
None observed

10. Diagram of Bones Present 1

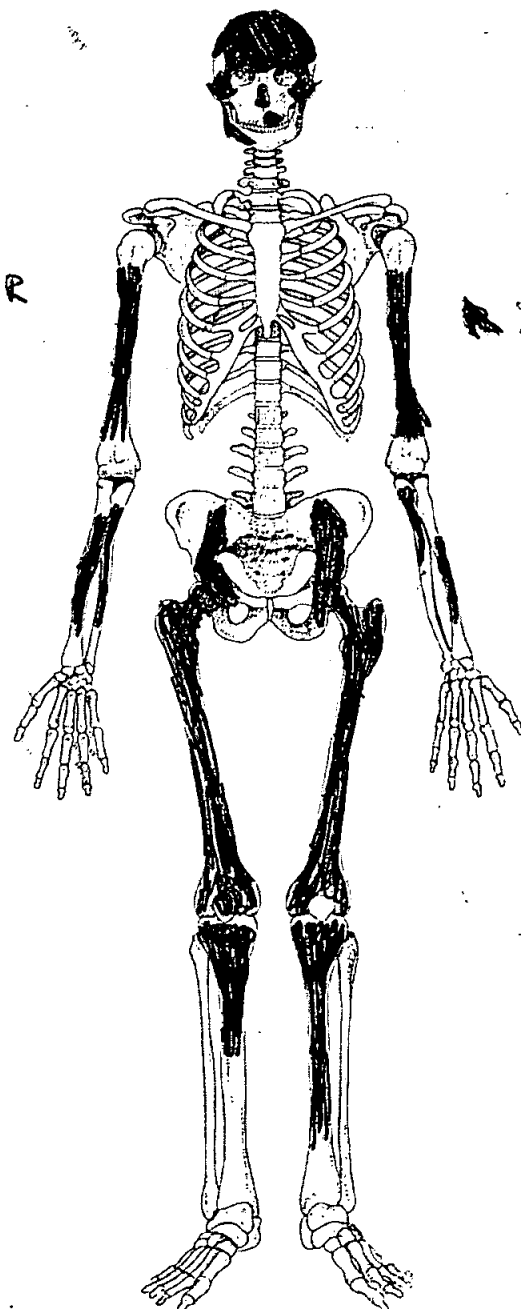
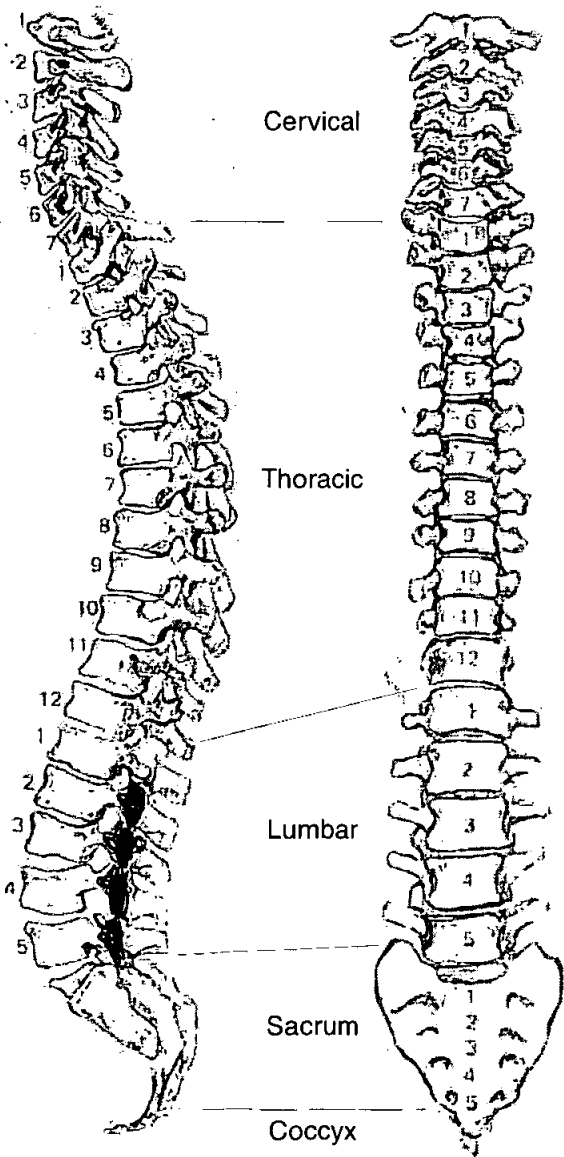

Skeleton Recording Sheet (Adult)

Adult Age Estimation

13. Epiphyseal Fusion

Fused (adult)

14. Dental Eruption and Development

15. Dental Attrition

25

16. Pubic Symphyses

a. Todd (♂ & ♀)

b. McKern & Stewart (♂)

c. Gilbert and McKern (♀)

d. Suchey Brooks (♂ & ♀)

17. Sternal End of Ribs

18. Cranial Suture Closure

All open = 27 years

19. Ilium Auricular Surface

20. Degenerative Joint Disease

21. Comments

Sexing

Skull

22. Supraorbital Ridges

M

23. Mastoid Processes

24. Posterior Zygomatic Arch

25. Nuchal Crest/Occipital Protuberance

26. Anterior Mandible

27. Orbital Rims

M

Pelvis

28. Sciatic Notch

F?

29. Subpubic Angle

—

30. Subpubic Concavity

—

31. Ischio-Pubic Ramus

—

32. Ventral Arc

—

33. Preauricular Sulcus

—

34. Obturator Foramen

—

35. Pelvic Brim

—

36. Acetabulum

HM

37. Ilium Auricular Surface

—

Sacrum

38. Segments

—

39. Morphology

Sternum

Dentition

40. Permanent

/ = Lost PM X = Lost AM B = Broken C = Caries A = Abscess NP = Not Present

R = Root Only U = Unerupted E = Erupting PE = Partial Eruption PU = Pulp Exposed

- = Jaw Not Present *All teeth are loose - teeth present are circled.*

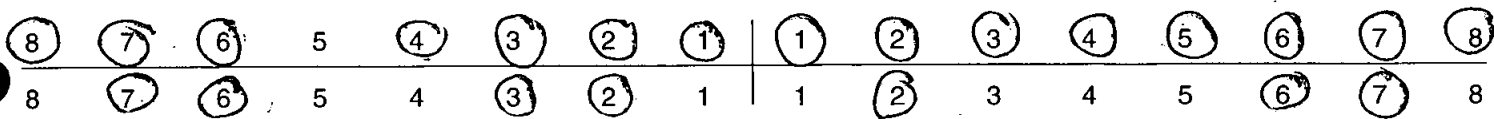

41. Bite

Overbite Underbite Edge to Edge

42. Molar Attrition

M1

M2

M3

Mandible

Maxilla

Left

Right

Left

Right

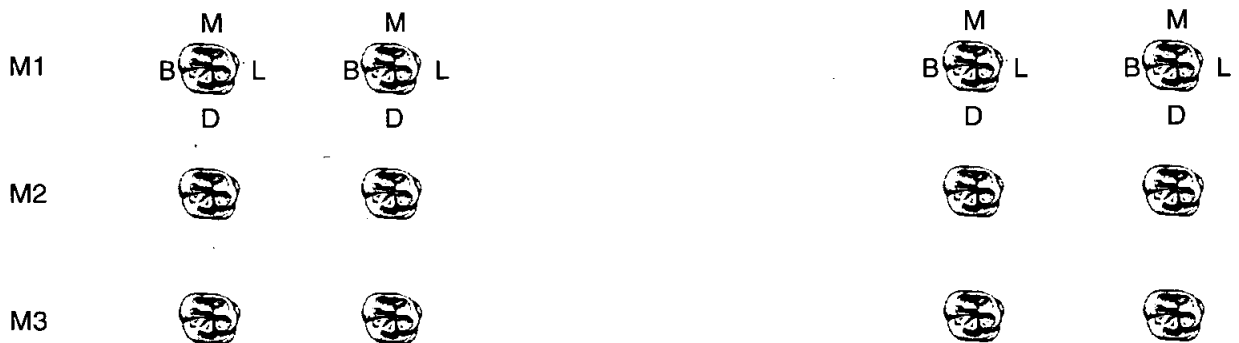

43. Dental Hyoplasia

P = Pit L = Line G = Groove

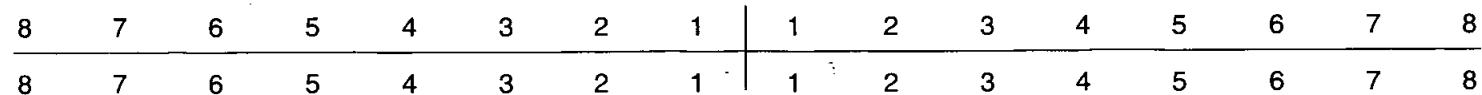

49. Metrical Data

Femoral Head Diameter >48mm = ♂, <43mm = ♀	L	R 48 mm
Femoral Bicondylar Width >76mm = ♂, <74mm = ♀	L	R
Humerus Head Diameter >47mm = ♂, <43mm = ♀	L	R
Radius Head Diameter >23mm = ♂, <21mm = ♀	L	R
Scapula Glenoid Cavity Width >26.6mm = ♂, <26.1mm = ♀	L	R
Clavicle maximum Length >150mm = ♂, <133mm = ♀	L	R

50. Cranial Non-metrics

- Highest Nuchal Line
- Ossicle at Lambda
- Bregmatic Bone
- Access. Lesser Pal. For
- Palatine Torus
- Metopism
- Lambdoid Ossicle
- Coronal Ossicle
- Epipteric Bone
- Ossicle at Asterion
- Parietal Notch Bone
- Fronto-temporo Articulation
- Parietal Foramen
- Access Infraorb. For
- Zygomat. Facial. For
- Frontal. For
- Foramen of Huschke
- Auditory Torus
- Mandibular Torus
- Torus Maxillares
- Precondylar Tubercle
- Foramen Ovale
- Supra-Orbital Foramen
- Postcondylar facet
- Foramen Spinosum
- Posterior Cond. Canal
- Condylar Facet
- Mastoid Foramen
- Ant. Ethmoid Foramen
- Post. Ethmoid Foramen
- Anterior Condylar Canal

Skeleton Recording Sheet (Adult)

53.

left

right

Femur

FeL1 Max. L

mm

mm

FeL2 Obl. L

FeD1 A-P Subtroch DI

FeD2 M-L Subtroch DI

FeDs Max. DI Head

C Midshaft Circ.

FeEI Bicond Width

Tibia

TiL1 Max. L

TiB1 Bicond Width

TiD1 A-P DI. Nut. For

TiD2 M-L DI. Nut. For

Fibula

FiL1 Max. L

Humerus

HuL1 Max. L

HuD5 Max. DI Head

HC Midshaft Circ

Radius

RaL1 Max. L

Ulna

UiL1 Max. L

Clavicle

CiL1 Max. L

JB

1. Site Name OLR 00

2. Date of Record 12 12 00

3. Period P-M

4. Skeleton Number 865 5. Age

6. Sex (tick one) Male Female Unidentified

7. Stature 167.316⁺ 4.05

8. Preservation (tick one) Excellent Good Poor Destroyed

9. Summary of Pathological Conditions tb

10. Diagram of Bones Present 1

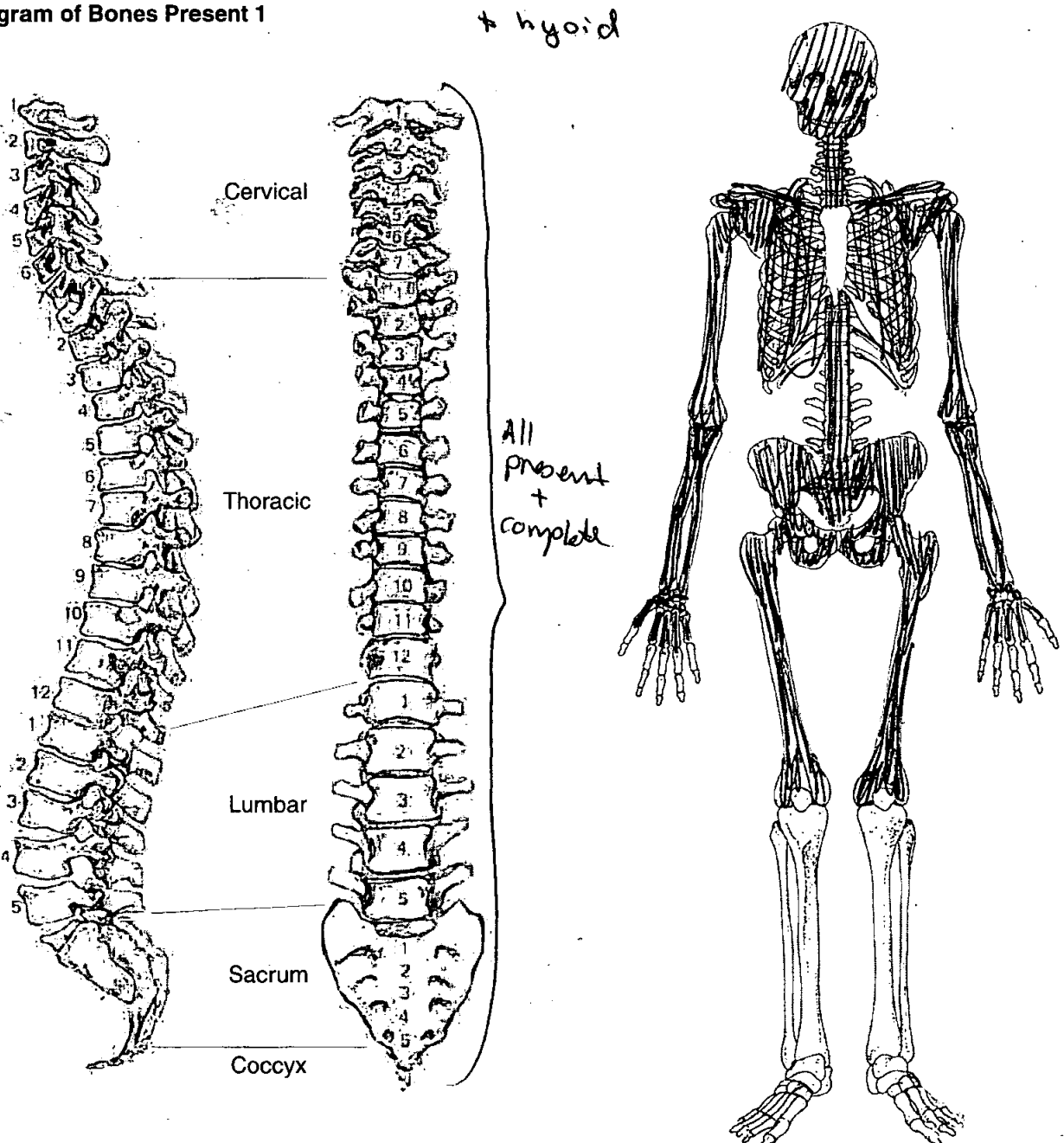

Adult Age Estimation

13. Epiphyseal Fusion

Fused (+28)

14. Dental Eruption and Development

15. Dental Attrition

38

16. Pubic Symphyses

a. Todd (♂ & ♀)

b. McKern & Stewart (♂)

c. Gilbert and McKern (♀)

d. Suchey Brooks (♂ & ♀)

♂ Stage IV (mean 35.2)

17. Sternal End of Ribs

18. Cranial Suture Closure

19. Ilium Auricular Surface

20. Degenerative Joint Disease

21. Comments

Sexing

Skull

22. Supraorbital Ridges

Male

23. Mastoid Processes

24. Posterior Zygomatic Arch

25. Nuchal Crest/Occipital Protuberance

26. Anterior Mandible

27. Orbital Rims

Pelvis

28. Sciatic Notch

M

29. Subpubic Angle

M

30. Subpubic Concavity

M

31. Ischio-Pubic Ramus

M

32. Ventral Arc

M

33. Preauricular Sulcus

M

34. Obturator Foramen

F?

35. Pelvic Brim

—

36. Acetabulum

M

37. Ilium Auricular Surface

M

Sacrum

38. Segments

M

39. Morphology

↓

Sternum

Dentition

40. Permanent

/ = Lost PM X = Lost AM B = Broken C = Caries A = Abscess NP = Not Present
 R = Root Only U = Unerupted E = Erupting PE = Partial Eruption PU = Pulp Exposed
 - = Jaw Not Present

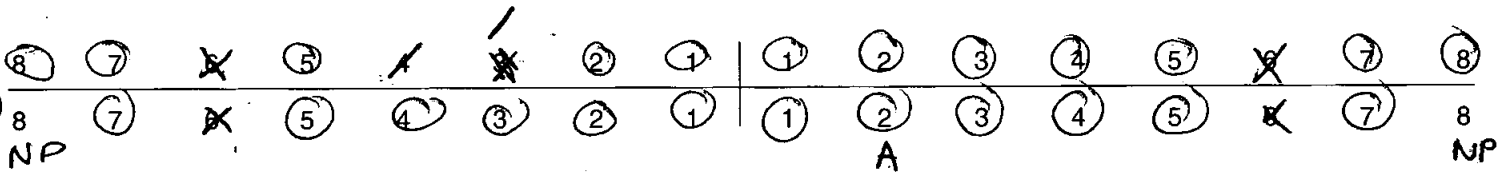

41. Bite

Overbite Underbite Edge to Edge

42. Molar Attrition

M1

M2

M3

Mandible

Maxilla

Left

Right

Left

Right

M1

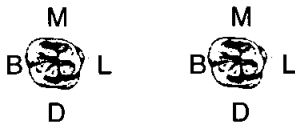

M2



M3



43. Dental Hypoplasia

P = Pit L = Line G = Groove

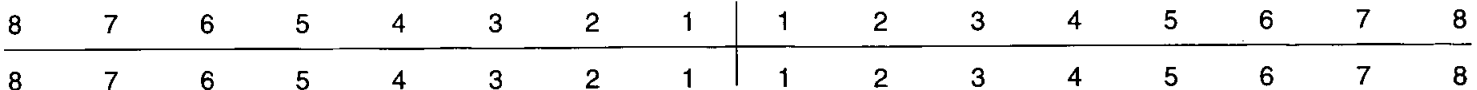

44. Calculus (Brothwell 1981)

Position

- O = Occlusal
- D = Distal
- L = Lingual
- B = Buccal
- M = Mesial
- A = All sides

Severity

- F = Flecks
- S = Slight
- ME = Medium
- H = Heavy

*Slight all teeth both jaws
O + L*

8	7	6	5	4	3	2	1	1	2	3	4	5	6	7	8
8	7	6	5	4	3	2	1	1	2	3	4	5	6	7	8

45. Periodontal Disease (Brothwell 1981)

- S = Slight
- M = medium
- C = Considerable

46. Caries (Lukacs 1989)

Small Medium Large

- Occlusal
- Mesial
- Distal
- Buccal / Labial
- Lingual
- Multiple

47. Abscess

- Internal Drain
- External Drain 12

48. Dental Anomalies

.....

.....

.....

.....

.....

Skeleton Recording Sheet (Adult)

53.

left

right

Femur

- FeL1 Max. L
- FeL2 Obl. L
- FeD1 A-P Subtroch DI
- FeD2 M-L Subtroch DI
- FeDs Max. DI Head
- C Midshaft Circ.
- FeE1 Bicond Width

Tibia

- TiL1 Max. L
- TiB1 Bicond Width
- TiD1 A-P DI. Nut. For
- TiD2 M-L DI. Nut. For

Fibula

- FIL1 Max. L

243

242

Humerus

- HuL1 Max. L
- HuD5 Max. DI Head
- HC Midshaft Circ

317

312

Radius

- RaL1 Max. L

224

222

Ulna

- UiL1 Max. L

Clavicle

- CiL1 Max. L

55. Pathological Distribution

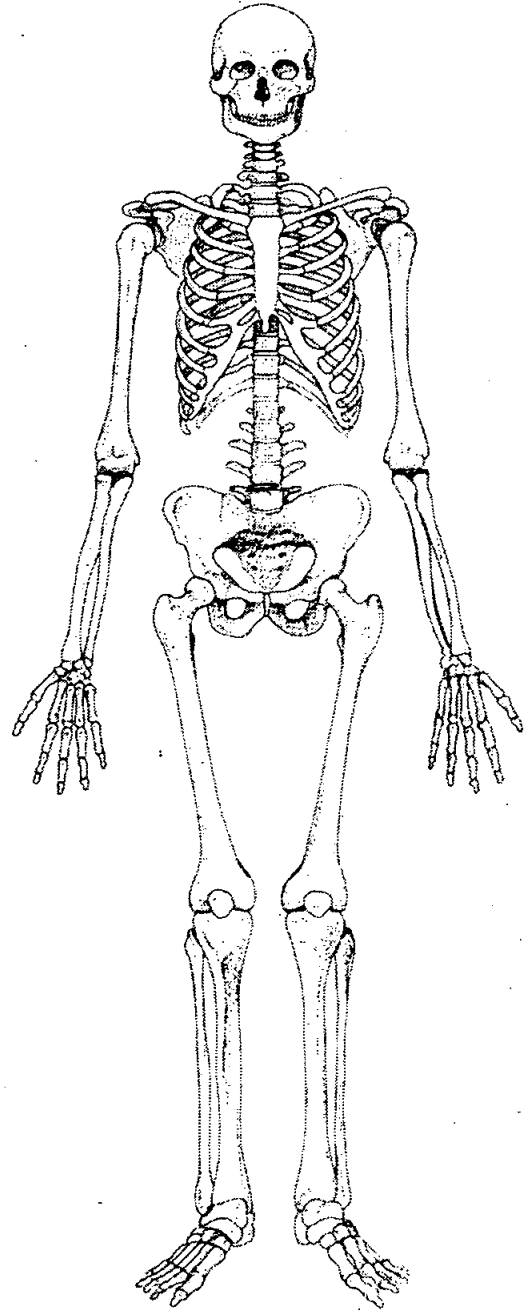
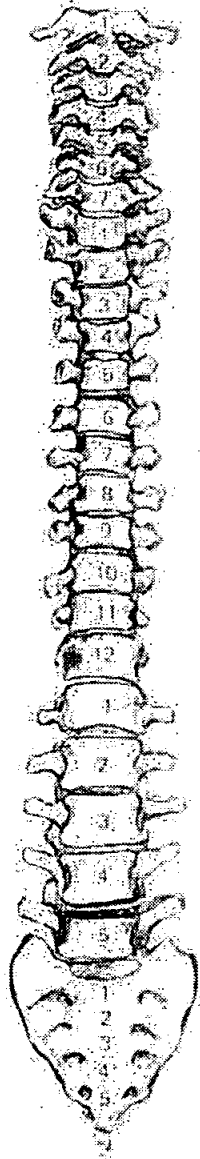
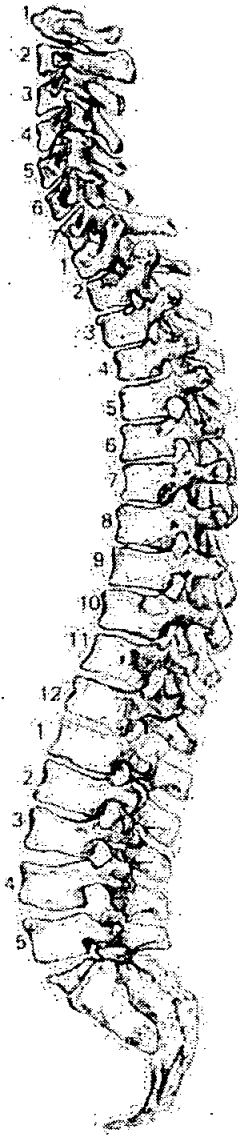

56. Pathological Description

Schmorl's nodes L5

db

1. Site Name OLR 00

2. Date of Record

06	12	00
----	----	----

3. Period

4. Skeleton Number

8	6	6					
---	---	---	--	--	--	--	--

 5. Age

--	--

6. Sex (tick one) Male Female Unidentified 35-45

7. Stature 164.482 - 4.45

8. Preservation (tick one) Excellent Good Poor Destroyed

9. Summary of Pathological Conditions

.....

.....

10. Diagram of Bones Present 1

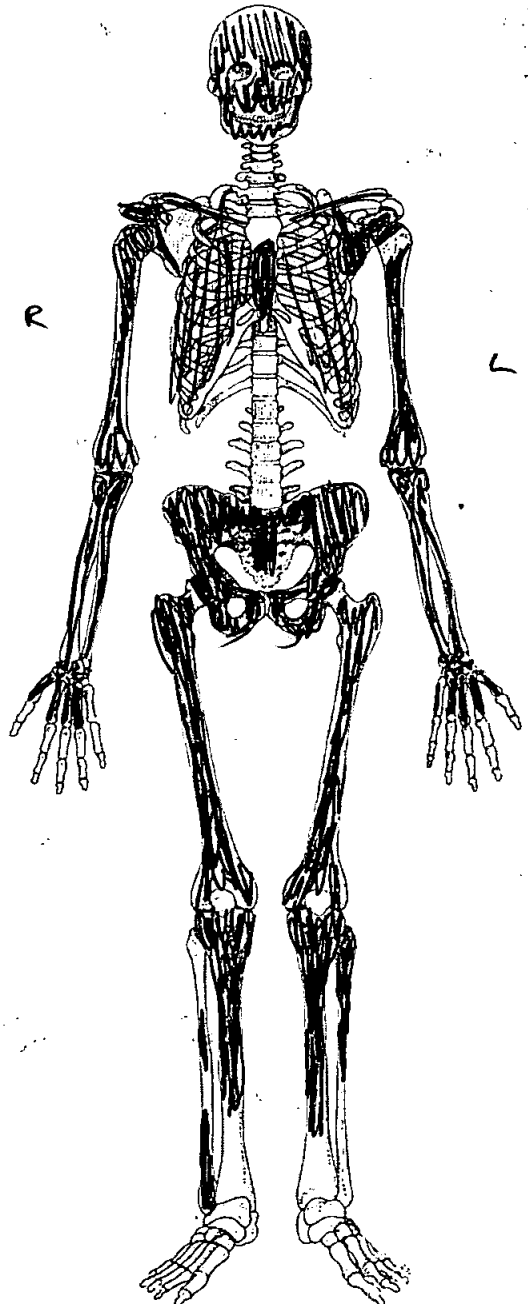
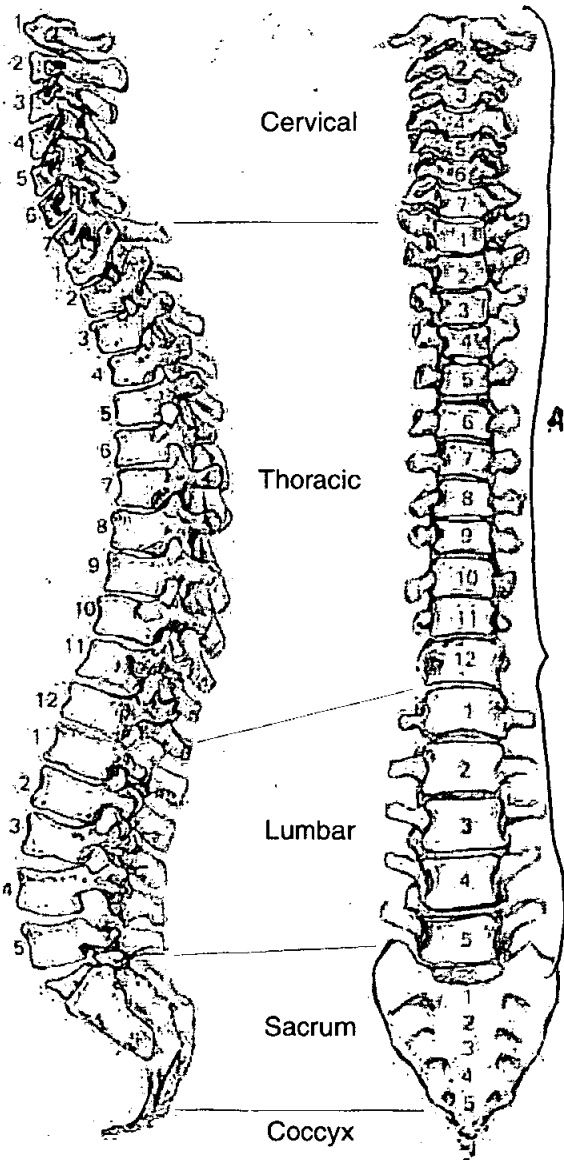

Adult Age Estimation

- 13. Epiphyseal Fusion All fused (+28)
- 14. Dental Eruption and Development
- 15. Dental Attrition 35-40
- 16. Pubic Symphyses
 - a. Todd (♂ & ♀)
 - b. McKern & Stewart (♂)
 - c. Gilbert and McKern (♀)
 - d. Suchey Brooks (♂ & ♀) Stage IV Mean 38
- 17. Sternal End of Ribs
- 18. Cranial Suture Closure 40-45
- 19. Ilium Auricular Surface 30-40
- 20. Degenerative Joint Disease
- 21. Comments

Sexing

Skull

- 22. Supraorbital Ridges F
- 23. Mastoid Processes F
- 24. Posterior Zygomatic Arch F?
- 25. Nuchal Crest/Occipital Protuberance F
- 26. Anterior Mandible M
- 27. Orbital Rims F

Pelvis

28. Sciatic Notch

F

29. Subpubic Angle

—

30. Subpubic Concavity

—

31. Ischio-Pubic Ramus

—

32. Ventral Arc

F

33. Preauricular Sulcus

M

34. Obturator Foramen

—

35. Pelvic Brim

F

36. Acetabulum

—

37. Ilium Auricular Surface

F

Sacrum

38. Segments

39. Morphology

Sternum

Dentition

40. Permanent









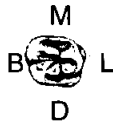

/ = Lost PM X = Lost AM B = Broken C = Caries A = Abscess NP = Not Present
 R = Root Only U = Unerupted E = Erupting PE = Partial Eruption PU = Pulp Exposed
 - = Jaw Not Present

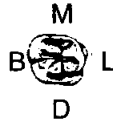
8	7	6	5	4	3	2	1		1	2	3	4	5	6	7	8
X	7	X	5	4	3	2	1		1	2	3	4	5	6 R	7	8 NP R

41. Bite

Overbite Underbite Edge to Edge

42. Molar Attrition

	Mandible		Maxilla	
	Left	Right	Left	Right
M1				
M2				
M3				

43. Dental Hyoplasia

P = Pit L = Line G = Groove

8	7	6	5	4	3	2	1		1	2	3	4	5	6	7	8
8	7	6	5	4	3	2	1		1	2	3	4	5	6	7	8

44. Calculus (Brothwell 1981)

Position

- O = Occlusal
- D = Distal
- L = Lingual
- B = Buccal
- M = Mesial
- A = All sides

Severity

- F = Flecks
- S = Slight
- ME = Medium
- H = Heavy

8	7	6	5	4	3	2	1	1	2	3	4	5	6	7	8
8	7	6	5	4	3	2	1	1	2	3	4	5	6	7	8

45. Periodontal Disease (Brothwell 1981)

Medium both jaws, all teeth.

- S = Slight
- M = medium
- C = Considerable

46. Caries (Lukacs 1989)

Small Medium Large

- Occlusal
- Mesial
- Distal
- Buccal / Labial
- Lingual
- Multiple

47. Abscess

- Internal Drain
- External Drain

48. Dental Anomalies

.....

.....

.....

.....

.....

49. Metrical Data

Femoral Head Diameter >48mm = ♂, <43mm = ♀	L	R
Femoral Bicondylar Width >76mm = ♂, <74mm = ♀	L	R
Humerus Head Diameter >47mm = ♂, <43mm = ♀	L	R 43
Radius Head Diameter >23mm = ♂, <21mm = ♀	L	R
Scapula Glenoid Cavity Width >26.6mm = ♂, <26.1mm = ♀	L	R
Clavicle maximum Length >150mm = ♂, <133mm = ♀	L	R

50. Cranial Non-metrics

- Highest Nuchal Line
- Ossicle at Lambda
- Bregmatic Bone
- Access. Lesser Pal. For
- Palatine Torus
- Metopism
- Lambdoid Ossicle
- Coronal Ossicle
- Epipteric Bone
- Ossicle at Asterion
- Parietal Notch Bone
- Fronto-temporo Articulation
- Parietal Foramen
- Access Infraorb. For
- Zygomat. Facial. For
- Frontal. For
- Foramen of Huschke
- Auditory Torus
- Mandibular Torus
- Torus Maxillares
- Precondylar Tubercle
- Foramen Ovale
- Supra-Orbital Foramen
- Postcondylar facet
- Foramen Spinosum
- Posterior Cond. Canal
- Condylar Facet
- Mastoid Foramen
- Ant. Ethmoid Foramen
- Post. Ethmoid Foramen
- Anterior Condylar Canal

Skeleton Recording Sheet (Adult)

53.

left

right

Femur

- FeL1 Max. L
- FeL2 Obl. L
- FeD1 A-P Subtroch DI
- FeD2 M-L Subtroch DI
- FeDs Max. DI Head
- C Midshaft Circ.
- FeE1 Bicond Width

Tibia

- TiL1 Max. L
- TIB1 Bicond Width
- TiD1 A-P DI. Nut. For
- TiD2 M-L DI. Nut. For

Fibula

- FiL1 Max. L

--	--

Humerus

- HuL1 Max. L
- HuD5 Max. DI Head
- HC Midshaft Circ

	317

Radius

- RaL1 Max. L

212	219
-----	-----

Ulna

- UiL1 Max. L

230	229
-----	-----

Clavicle

- CiL1 Max. L

--	--

55. Pathological Distribution

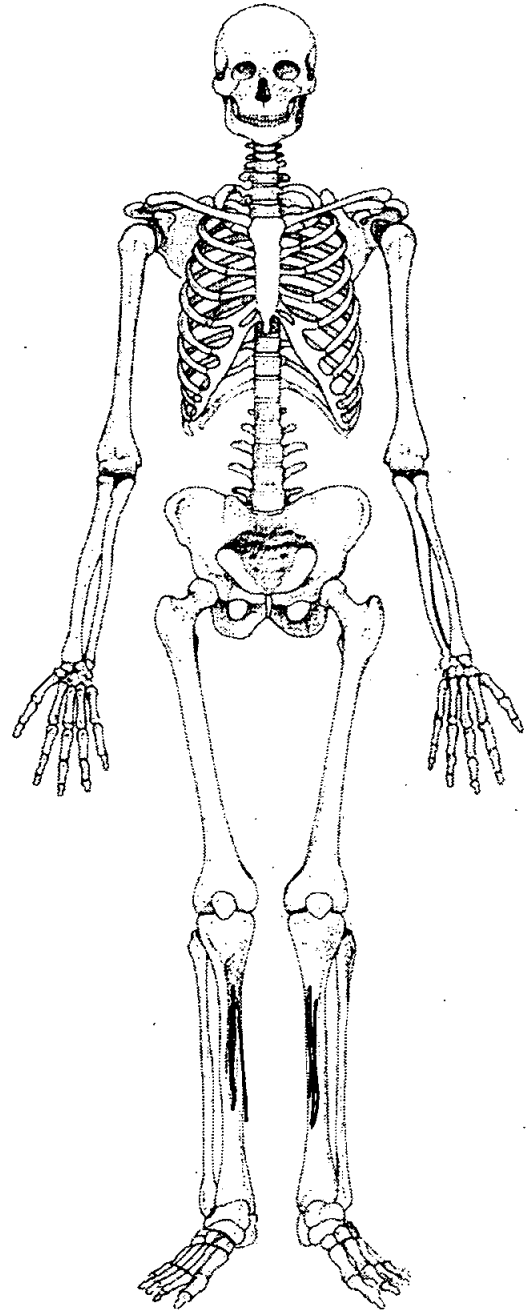
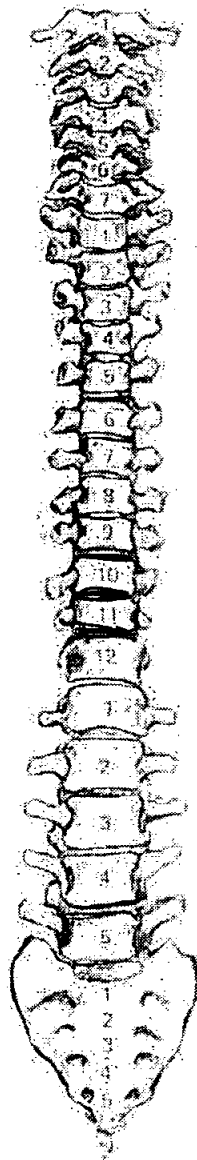
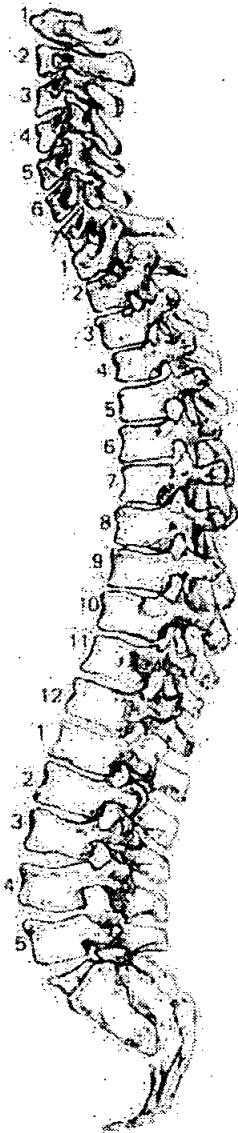

56. Pathological Description

New bone formation on medial & lateral aspects of the shafts of the tibiae. Lesions healed - longstanding
Schmorl's nodes present on T10-12

Adult Age Estimation

- 13. Epiphyseal Fusion 28+
- 14. Dental Eruption and Development 25+
- 15. Dental Attrition 35+
- 16. Pubic Symphyses
 - a. Todd (♂ & ♀) 45-50
 - b. McKern & Stewart (♂)
 - c. Gilbert and McKern (♀)
 - d. Suchey Brooks (♂ & ♀) 45.6
- 17. Sternal End of Ribs
- 18. Cranial Suture Closure
- 19. Ilium Auricular Surface 60+
- 20. Degenerative Joint Disease Slight osteophytes on spine
Sacro Ilium fusion
- 21. Comments

Sexing

Skull

- 22. Supraorbital Ridges M?
- 23. Mastoid Processes M
- 24. Posterior Zygomatic Arch M
- 25. Nuchal Crest/Occipital Protuberance F
- 26. Anterior Mandible M
- 27. Orbital Rims F

Pelvis

28. Sciatic Notch

M

29. Subpubic Angle

M

30. Subpubic Concavity

M

31. Ischio-Pubic Ramus

M

32. Ventral Arc

M

33. Preauricular Sulcus

M

34. Obturator Foramen

M

35. Pelvic Brim

M?

36. Acetabulum

M

37. Ilium Auricular Surface

M

Sacrum

38. Segments

M

39. Morphology

Sternum

Dentition

40. Permanent

/ = Lost PM X = Lost AM B = Broken C = Caries A = Abscess NP = Not Present
 R = Root Only U = Unerupted E = Erupting PE = Partial Eruption PU = Pulp Exposed
 - = Jaw Not Present

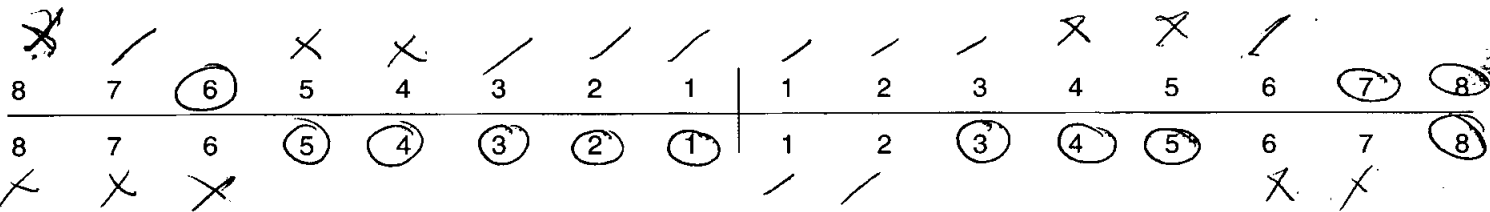

41. Bite

Overbite Underbite Edge to Edge

42. Molar Attrition

M1

M2

M3

Mandible

Maxilla

Left

Right

Left

Right



43. Dental Hyoplasia

P = Pit L = Line G = Groove

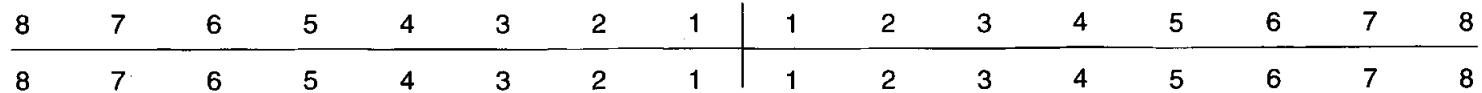

44. Calculus (Brothwell 1981)

Position

- O = Occlusal
- D = Distal
- L = Lingual
- B = Buccal
- M = Mesial
- A = All sides

Severity

- F = Flecks
- S = Slight
- ME = Medium
- H = Heavy

8	7	6	5	4	3	2	1	1	2	3	4	5	6	7	8
8	7	6	5	4	3	2	1	1	2	3	4	5	6	7	8

45. Periodontal Disease (Brothwell 1981)

- S = Slight ✓
- M = medium
- C = Considerable

46. Caries (Lukacs 1989)

Small Medium Large

- Occusal
- Mesial
- Distal
- Buccal / Labial
- Lingual
- Multiple

47. Abscess

- Internal Drain
- External Drain

48. Dental Anomalies

.....

.....

.....

.....

.....

49. Metrical Data

Femoral Head Diameter >48mm = ♂, <43mm = ♀	L 46.6	R 45.5
Femoral Bicondylar Width >76mm = ♂, <74mm = ♀	L	R
Humerus Head Diameter >47mm = ♂, <43mm = ♀	L 46.6	R 45.5
Radius Head Diameter >23mm = ♂, <21mm = ♀	L	R
Scapula Glenoid Cavity Width >26.6mm = ♂, <26.1mm = ♀	L	R
Clavicle maximum Length >150mm = ♂, <133mm = ♀	L	R

50. Cranial Non-metrics

STERNAL FORAMEN ✓

- Highest Nuchal Line
- Ossicle at Lambda
- Bregmatic Bone
- Access. Lesser Pal. For
- Palatine Torus
- Metopism
- Lambdoid Ossicle
- Coronal Ossicle
- Epipteric Bone
- Ossicle at Asterion
- Parietal Notch Bone
- Fronto-temporo Articulation
- Parietal Foramen
- Access Infraorb. For
- Zygomat. Facial. For
- Frontal. For
- Foramen of Huschke
- Auditory Torus
- Mandibular Torus
- Torus Maxillares
- Precondylar Tubercle
- Foramen Ovale
- Supra-Orbital Foramen
- Postcondylar facet
- Foramen Spinosum
- Posterior Cond. Canal
- Condylar Facet
- Mastoid Foramen
- Ant. Ethmoid Foramen
- Post. Ethmoid Foramen
- Anterior Condylar Canal

53.

left

right

Femur

FeL1 Max. L	427	429
FeL2 Obl. L		
FeD1 A-P Subtroch DI		
FeD2 M-L Subtroch DI		
FeDs Max. DI Head		
C Midshaft Circ.		
FeEI Bicond Width		

Tibia

TiL1 Max. L	346	285
TiB1 Bicond Width		
TiD1 A-P DI. Nut. For		
TiD2 M-L DI. Nut. For		

Fibula

FiL1 Max. L		
-------------	--	--

Humerus

HuL1 Max. L		
HuD5 Max. DI Head		
HC Midshaft Circ		

Radius

RaL1 Max. L	231	235
-------------	-----	-----

Ulna

UiL1 Max. L		
-------------	--	--

Clavicle

CiL1 Max. L		
-------------	--	--

55. Pathological Distribution

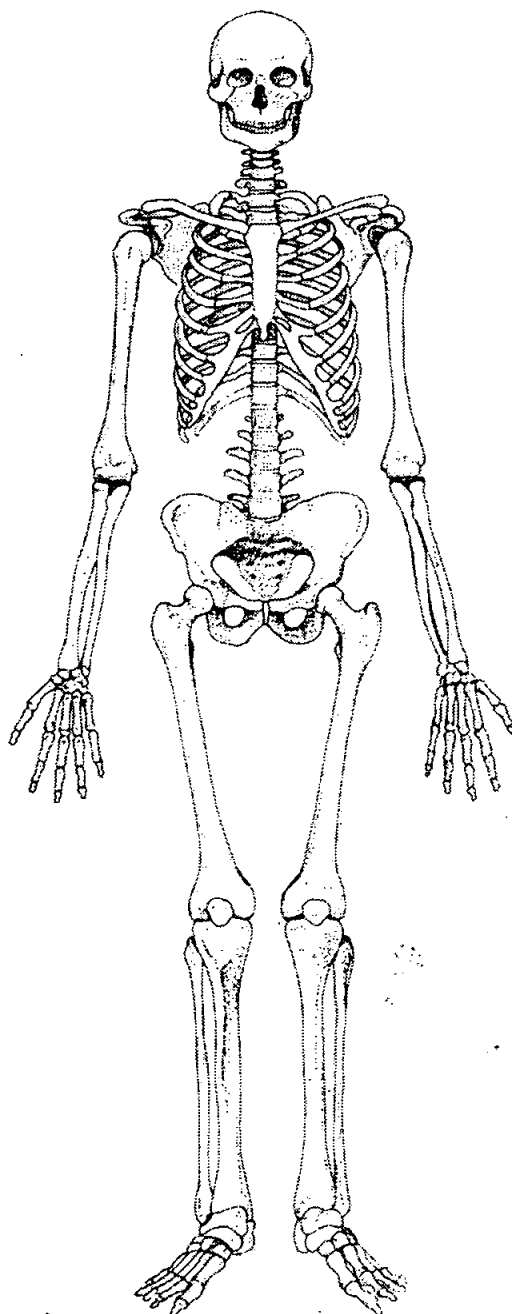
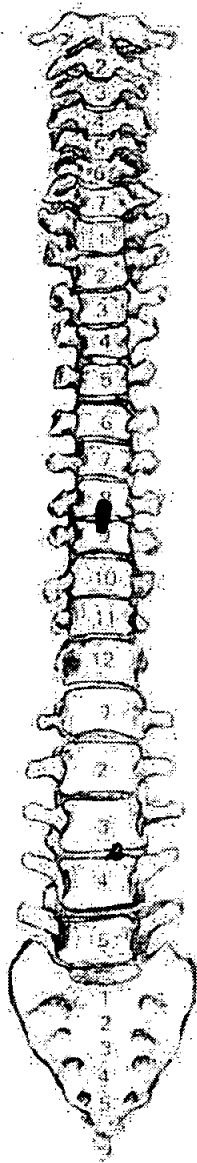
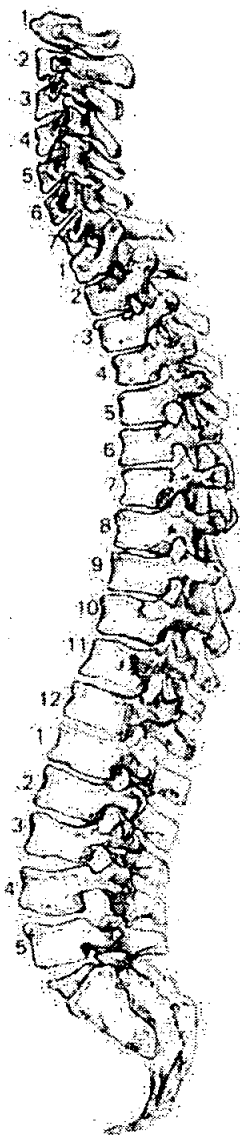

56. Pathological Description

T8 & 9 fused anteriorly on bodies
slight osteophyte on sup body anterior
L4

1. Site Name OLR 00

2. Date of Record 23 01 01

3. Period P-M

4. Skeleton Number 870 5. Age 45-59

6. Sex (tick one) Male Female Unidentified

7. Stature 165.06 ± 3.37 cm

8. Preservation (tick one) Excellent Good Poor Destroyed

9. Summary of Pathological Conditions not dirty

Trauma: Fracture left rib, fracture left 3rd Mc.
DJD: Osteoarthritis Right 1st Mt.
t6-8, L1-4 Schmorl's nodes: S.DJD

10. Diagram of Bones Present 1

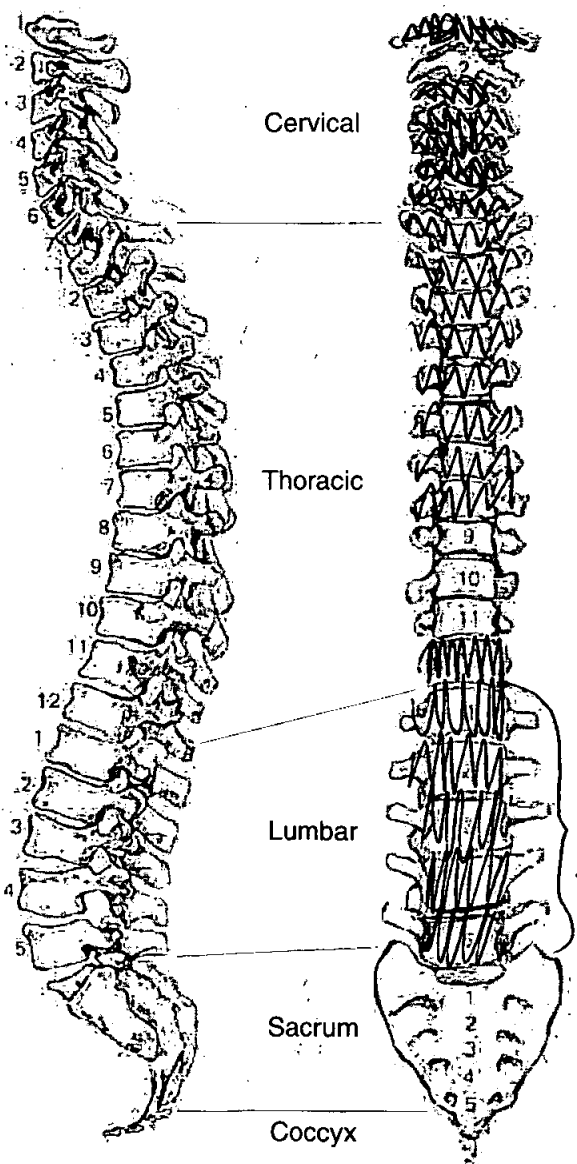

6 lumbar

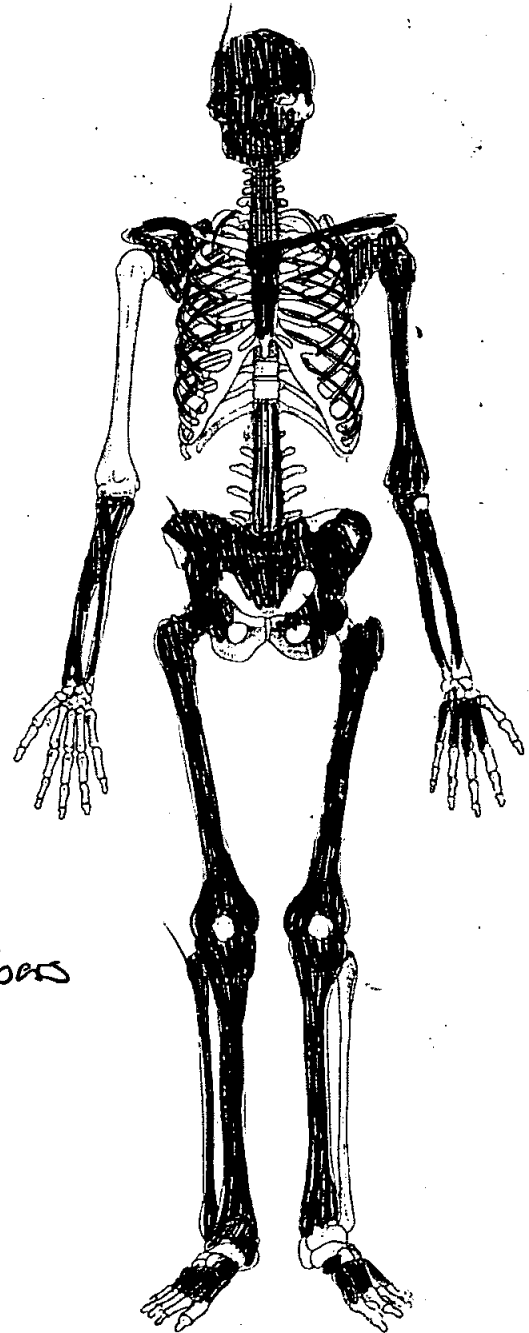

Adult Age Estimation

13. Epiphyseal Fusion

Fused (+28)

14. Dental Eruption and Development

15. Dental Attrition

16. Pubic Symphyses

a. Todd (♂ & ♀)

b. McKern & Stewart (♂)

c. Gilbert and McKern (♀)

d. Suchey Brooks (♂ & ♀)

♂ phase V mean 45.1

17. Sternal End of Ribs

18. Cranial Suture Closure

19. Ilium Auricular Surface

50-59

20. Degenerative Joint Disease

21. Comments

Sexing

Skull

22. Supraorbital Ridges

M

23. Mastoid Processes

M

24. Posterior Zygomatic Arch

M

25. Nuchal Crest/Occipital Protuberance

M?

26. Anterior Mandible

M?

27. Orbital Rims

M?

Pelvis

28. Sciatic Notch M

29. Subpubic Angle

30. Subpubic Concavity

31. Ischio-Pubic Ramus

32. Ventral Arc

33. Preauricular Sulcus M

34. Obturator Foramen

35. Pelvic Brim

36. Acetabulum M

37. Ilium Auricular Surface M

Sacrum

38. Segments M

39. Morphology M

Sternum

Dentition

40. Permanent

/ = Lost PM X = Lost AM B = Broken C = Caries A = Abscess NP = Not Present
 R = Root Only U = Unerupted E = Erupting PE = Partial Eruption PU = Pulp Exposed
 - = Jaw Not Present

NP?	X	X	X	X	X	X	A	X	X		X	X	X	X	X	X	X	X	NP?
	X	X	X	X	X	X	A	X	X		X	X	X	X	X	X	X	X	X
NP?	X	X	X	X	X	X	A	X	X		X	X	X	X	X	X	X	X	X

41. Bite Overbite Underbite Edge to Edge

42. Molar Attrition	Mandible				Maxilla				
	Left		Right		Left		Right		
M1	B	M	L	B	M	L	B	M	L
		D			D			D	
M2									
M3									

43. Dental Hyoplasia

P = Pit L = Line G = Groove

8	7	6	5	4	3	2	1		1	2	3	4	5	6	7	8
8	7	6	5	4	3	2	1		1	2	3	4	5	6	7	8

49. Metrical Data

Femoral Head Diameter >48mm = ♂, <43mm = ♀	L	R 47.2
Femoral Bicondylar Width >76mm = ♂, <74mm = ♀	L	R
Humerus Head Diameter >47mm = ♂, <43mm = ♀	L 45.4	R
Radius Head Diameter >23mm = ♂, <21mm = ♀	L	R
Scapula Glenoid Cavity Width >26.6mm = ♂, <26.1mm = ♀	L	R
Clavicle maximum Length >150mm = ♂, <133mm = ♀	L	R

50. Cranial Non-metrics

- Highest Nuchal Line
- Ossicle at Lambda
- Bregmatic Bone
- Access. Lesser Pal. For
- Palatine Torus
- Metopism
- Lambdoid Ossicle
- Coronal Ossicle
- Epipteric Bone
- Ossicle at Asterion
- Parietal Notch Bone
- Fronto-temporo Articulation
- Parietal Foramen
- Access Infraorb. For
- Zygomat. Facial. For
- Frontal. For
- Foramen of Huschke
- Auditory Torus
- Mandibular Torus
- Torus Maxillares
- Precondylar Tubercle
- Foramen Ovale
- Supra-Orbital Foramen
- Postcondylar facet
- Foramen Spinosum
- Posterior Cond. Canal
- Condylar Facet
- Mastoid Foramen
- Ant. Ethmoid Foramen
- Post. Ethmoid Foramen
- Anterior Condylar Canal

**Skeleton Recording Sheet
(Adult)**

53.

left

right

Femur

FeL1 Max. L		
FeL2 Obl. L		
FeD1 A-P Subtroch DI		
FeD2 M-L Subtroch DI		
FeDs Max. DI Head		
C Midshaft Circ.		
FeEI Bicond Width		

Tibia

TiL1 Max. L	343	342
TiB1 Bicond Width		
TiD1 A-P DI. Nut. For		
TiD2 M-L DI. Nut. For		

Fibula

FiL1 Max. L		
-------------	--	--

Humerus

HuL1 Max. L		
HuD5 Max. DI Head		
HC Midshaft Circ		

Radius

RaL1 Max. L		
-------------	--	--

Ulna

UiL1 Max. L		
-------------	--	--

Clavicle

CiL1 Max. L		
-------------	--	--

55. Pathological Distribution

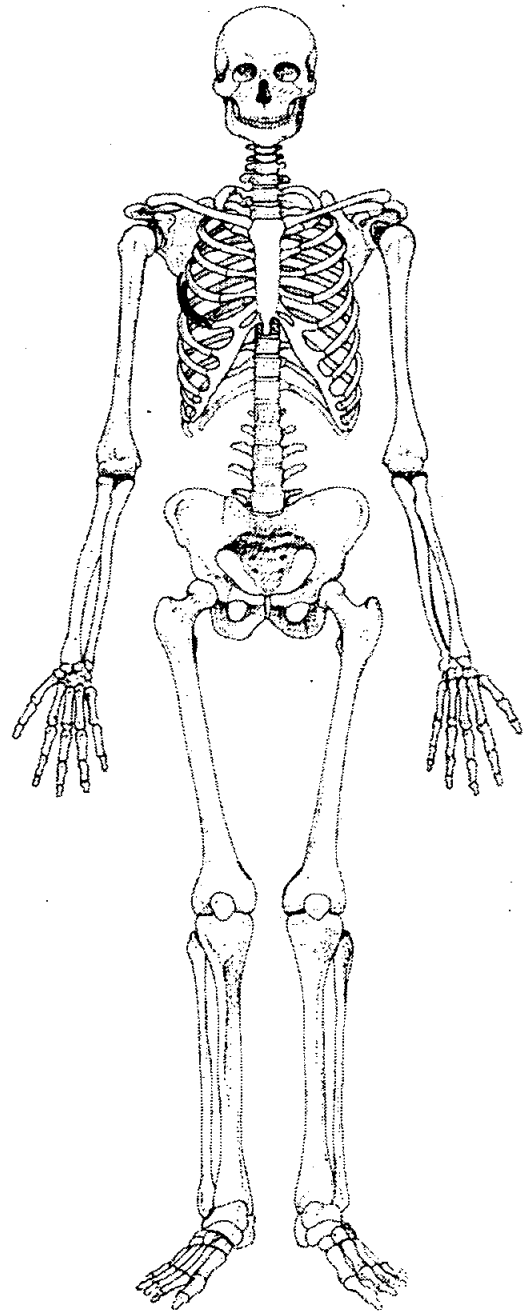
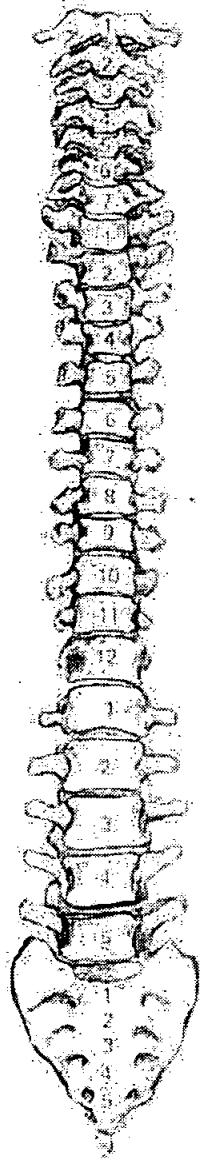
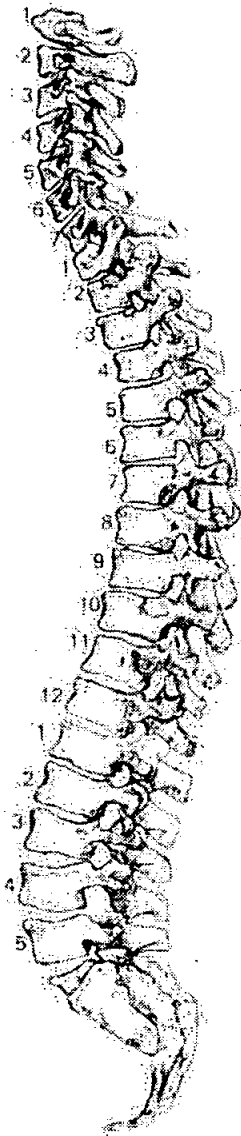

56. Pathological Description

Left rib - fracture, healed; long standing. Fracture situated towards the anterior part of the rib.

Left 3rd Metacarpal fracture @ midshaft. Oblique fracture line, healed = long standing. Slight overlap of the bone ends.

Right 1st MT: area of ebromation present on the inferior part of the head. = OA

T6-8 - Schmorl's nodes present - inf + sup. sides.

L1-4 - Schmorl's nodes present - inferior side of body only.

db

1. Site Name OLR 00

2. Date of Record 11 12 00

3. Period _____

4. Skeleton Number 871 5. Age *PA*

6. Sex (tick one) Male Female Unidentified

7. Stature 165.99 + 2.99

8. Preservation (tick one) Excellent Good Poor Destroyed

9. Summary of Pathological Conditions _____

10. Diagram of Bones Present 1

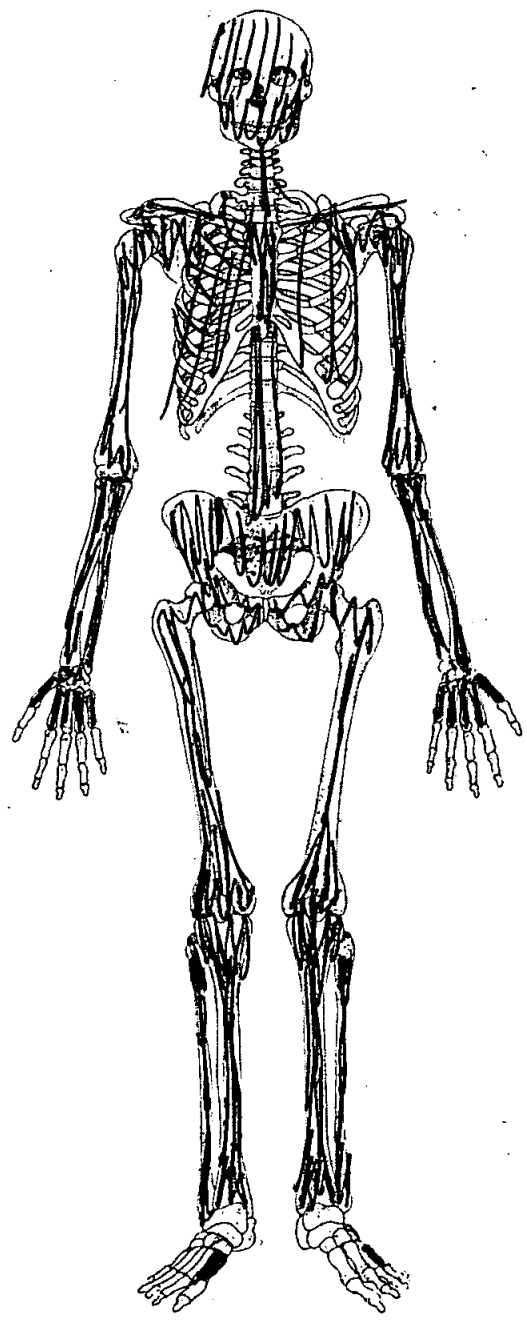
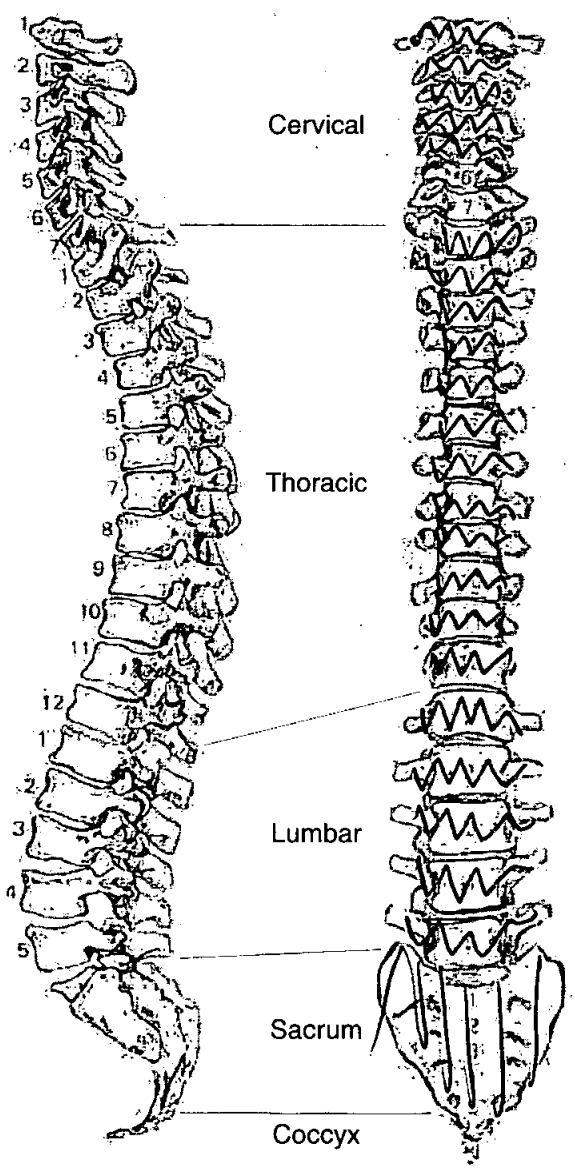

Adult Age Estimation

- 13. Epiphyseal Fusion Fused (+28)
- 14. Dental Eruption and Development
- 15. Dental Attrition 30-40
- 16. Pubic Symphyses
 - a. Todd (♂ & ♀)
 - b. McKern & Stewart (♂)
 - c. Gilbert and McKern (♀)
 - d. Suchey Brooks (♂ & ♀) ♂ IV-V = (35-45, mean)
- 17. Sternal End of Ribs
- 18. Cranial Suture Closure
- 19. Ilium Auricular Surface 30-35
- 20. Degenerative Joint Disease
- 21. Comments

Sexing

Skull

- 22. Supraorbital Ridges M
- 23. Mastoid Processes M?
- 24. Posterior Zygomatic Arch M
- 25. Nuchal Crest/Occipital Protuberance M
- 26. Anterior Mandible M
- 27. Orbital Rims M?

Skeleton Recording Sheet (Adult)

Pelvis

28. Sciatic Notch

M

29. Subpubic Angle

M

30. Subpubic Concavity

M

31. Ischio-Pubic Ramus

M

32. Ventral Arc

M

33. Preauricular Sulcus

M

34. Obturator Foramen

I

35. Pelvic Brim

F

36. Acetabulum

M

37. Ilium Auricular Surface

M

Sacrum

38. Segments

M

39. Morphology

M?

Sternum

Dentition

40. Permanent

/ = Lost PM X = Lost AM B = Broken C = Caries A = Abscess NP = Not Present
 R = Root Only U = Unerupted E = Erupting PE = Partial Eruption PU = Pulp Exposed
 - = Jaw Not Present

8 ⁱ	7 ⁱ	6 ⁱ	5 ⁱ	X	3 ⁱ	2 ⁱ	1 ⁱ		1 ^s	2 ^s	3 ^s	4 ^s	5 ^s	6 ^s	7 ^s	X
8 ^s	7 ^s	/	/	4 ^s	3 ^s	2 ^s	1 ^s		1 ⁱ	2 ⁱ	/	4 ⁱ	X	6 ⁱ	7 ⁱ	8 ⁱ
NP																NP

41. Bite

Overbite Underbite Edge to Edge

42. Molar Attrition

M1

M2

M3

Mandible

Maxilla

Left

Right

Left

Right

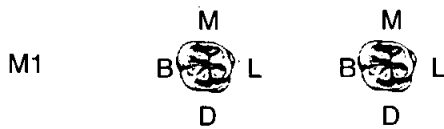

43. Dental Hyoplasia

P = Pit L = Line G = Groove

8	7	6	5	4	3	2	1		1	2	3	4	5	6	7	8
8	7	6	5	4	3	2	1		1	2	3	4	5	6	7	8

44. Calculus (Brothwell 1981)

Position

- O = Occlusal
- D = Distal
- L = Lingual
- B = Buccal
- M = Mesial
- A = All sides

Severity

- F = Flecks
- S = Slight
- ME = Medium
- H = Heavy

Medium lingual incisors
mandible

Slight lingual + buccal
all teeth Maxilla.

8	7	6	5	4	3	2	1	1	2	3	4	5	6	7	8
8	7	6	5	4	3	2	1	1	2	3	4	5	6	7	8

45. Periodontal Disease (Brothwell 1981)

- S = Slight
- M = medium
- C = Considerable

Medium both jaws

46. Caries (Lukacs 1989)

Small Medium Large

- Occlusal
- Mesial
- Distal
- Buccal / Labial
- Lingual
- Multiple

47. Abscess

- Internal Drain
- External Drain

48. Dental Anomalies

.....

.....

.....

.....

.....

49. Metrical Data

Femoral Head Diameter >48mm = ♂, <43mm = ♀	L 49.5 mm	R 51 mm
Femoral Bicondylar Width >76mm = ♂, <74mm = ♀	L	R
Humerus Head Diameter >47mm = ♂, <43mm = ♀	L 47.5 mm	R 49.5 mm
Radius Head Diameter >23mm = ♂, <21mm = ♀	L	R
Scapula Glenoid Cavity Width >26.6mm = ♂, <26.1mm = ♀	L	R
Clavicle maximum Length >150mm = ♂, <133mm = ♀	L	R

50. Cranial Non-metrics

- Highest Nuchal Line
- Ossicle at Lambda
- Bregmatic Bone
- Access. Lesser Pal. For
- Palatine Torus
- Metopism
- Lambdoid Ossicle
- Coronal Ossicle
- Epipterice Bone
- Ossicle at Asterion
- Parietal Notch Bone
- Fronto-temporo Articulation
- Parietal Foramen
- Access Infraorb. For
- Zygomat. Facial. For
- Frontal. For
- Foramen of Huschke
- Auditory Torus
- Mandibular Torus
- Torus Maxillares
- Precondylar Tubercle
- Foramen Ovale
- Supra-Orbital Foramen
- Postcondylar facet
- Foramen Spinosum
- Posterior Cond. Canal
- Condylar Facet
- Mastoid Foramen
- Ant. Ethmoid Foramen
- Post. Ethmoid Foramen
- Anterior Condylar Canal

OLRoo

871

**Skeleton Recording Sheet
(Adult)**

53.

left

right

Femur

- FeL1 Max. L
- FeL2 Obl. L
- FeD1 A-P Subtroch DI
- FeD2 M-L Subtroch DI
- FeDs Max. DI Head
- C Midshaft Circ.
- FeEI Bicond Width

446

448

Tibia

- TiL1 Max. L
- TiB1 Bicond Width
- TiD1 A-P DI. Nut. For
- TiD2 M-L DI. Nut. For

342

344

Fibula

- FiL1 Max. L

--

350

Humerus

- HuL1 Max. L
- HuD5 Max. DI Head
- HC Midshaft Circ

330

Radius

- RaL1 Max. L

234

239

Ulna

- UiL1 Max. L

245

254

Clavicle

- CiL1 Max. L

--

--

55. Pathological Distribution

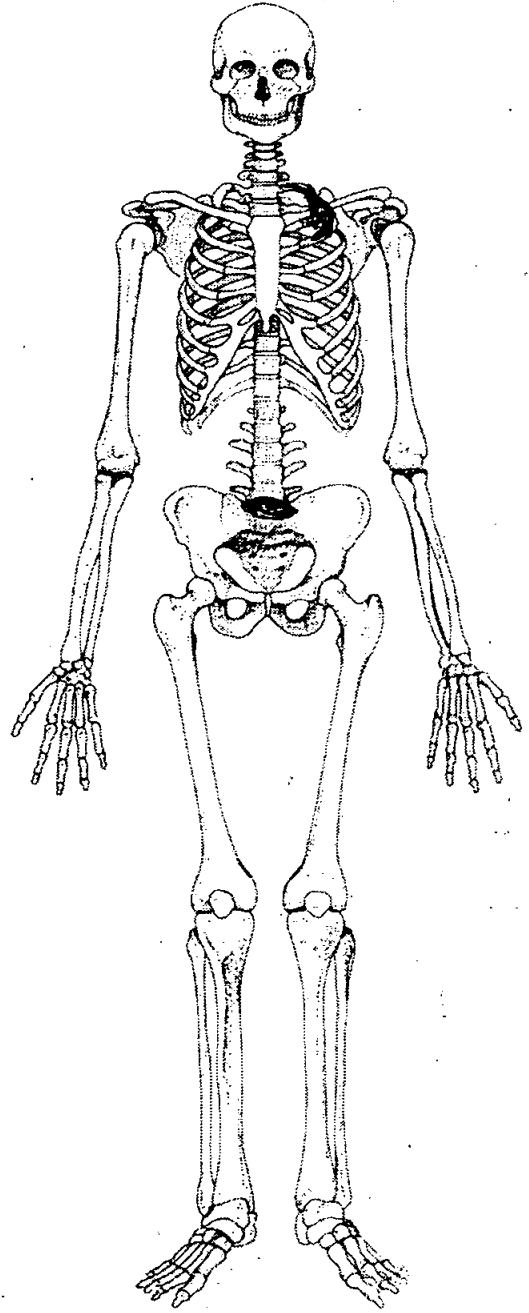
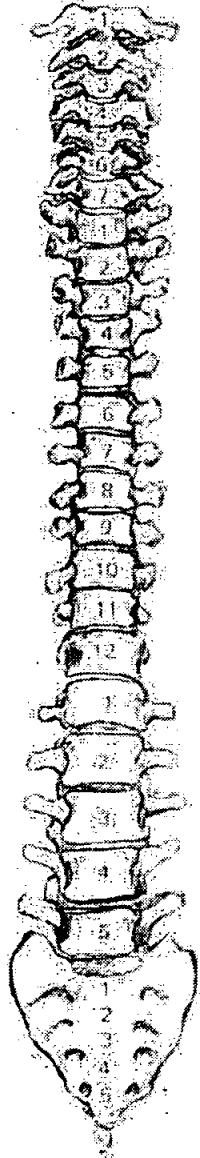
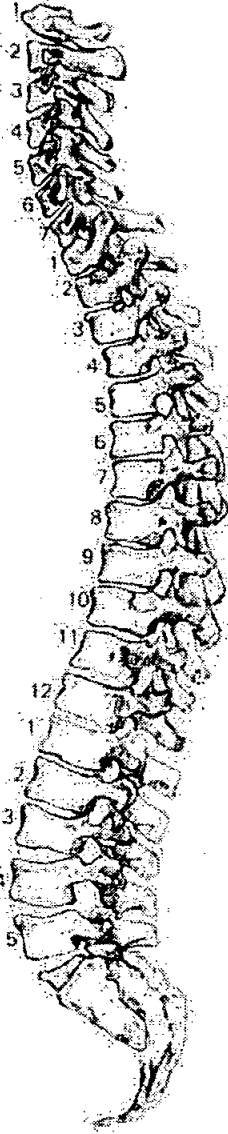

56. Pathological Description

- * Sacralisation of the 5th lumbar vertebra
The congenital condition is complete on both sides.
- * Possible congenital condition / non-metric trait??
Fusion of the ~~vertebrae~~ bodies of 10th & 2nd ribs on the left side. The head & neck are separate ribs & at the angle the bodies becomes one then split into two at the sternal end.

See over →

58. Spinal Joint Disease (key to previous table)

OP = OSTEOPHYTES

PO = POROSITY

SN = SCHMORL'S NODES

EB = EBURNATION

1 = SUP. BODY

2 = INF. BODY

LEFT: 3 = SUP. PROC

4 = INF. PROC

5 = TRANS. PROC

6 = COSTAL FACETS

RIGHT: 7 = SUP. PROC

8 = INF. PROC

9 = TRANS. PROC

10 = COSTAL FACETS

59. Further notes

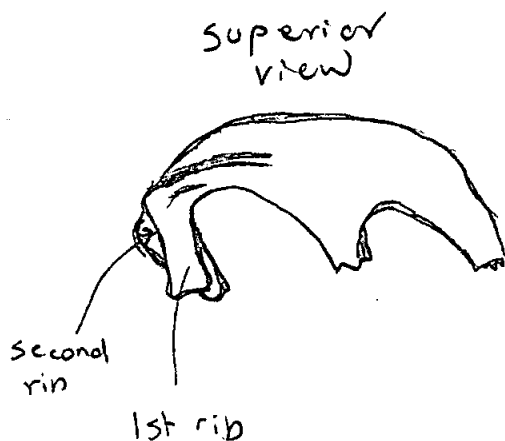

Additional bones:

- Right Ulna
- Right distal $\frac{1}{2}$ of radius
- Left proximal $\frac{1}{4}$ of Ulna
- Fragments of the ilium

All adult remains
poss part of 872?

db

872

Skeleton Recording Sheet (Adult)

1. Site Name OLR 00

2. Date of Record 112 112 010

3. Period PM

4. Skeleton Number 872 5. Age ADULT

6. Sex (tick one) Male Female Unidentified

7. Stature 170.414 ± 3.27

8. Preservation (tick one) Excellent Good ^{VERY}Poor Destroyed

9. Summary of Pathological Conditions

.....

.....

.....

10. Diagram of Bones Present 1 VERY MARKED LINEA ASPERA

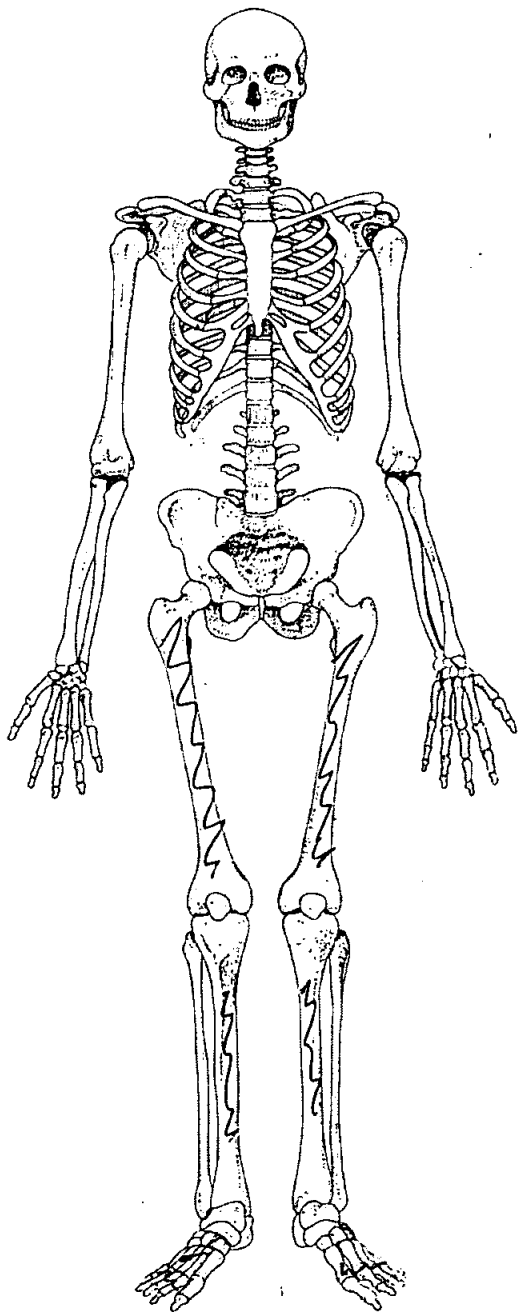
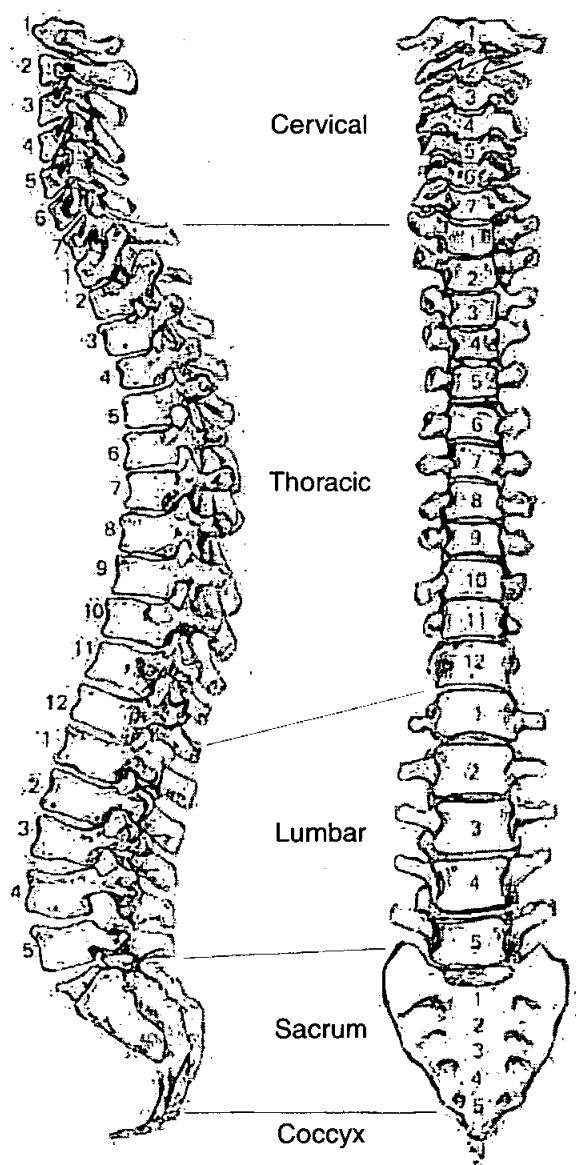

1. Site Name other

2. Date of Record 18 12 00

3. Period

4. Skeleton Number 873 5. Age 39-46+

6. Sex (tick one) Male Female Unidentified

7. Stature 174.83 ± 2.99 cm

8. Preservation (tick one) Excellent Good Poor Destroyed

9. Summary of Pathological Conditions Osteophytes on vertebrae & ribs.
cracked cartilage
 Sacrum fixed to particular surfaces.

10. Diagram of Bones Present 1

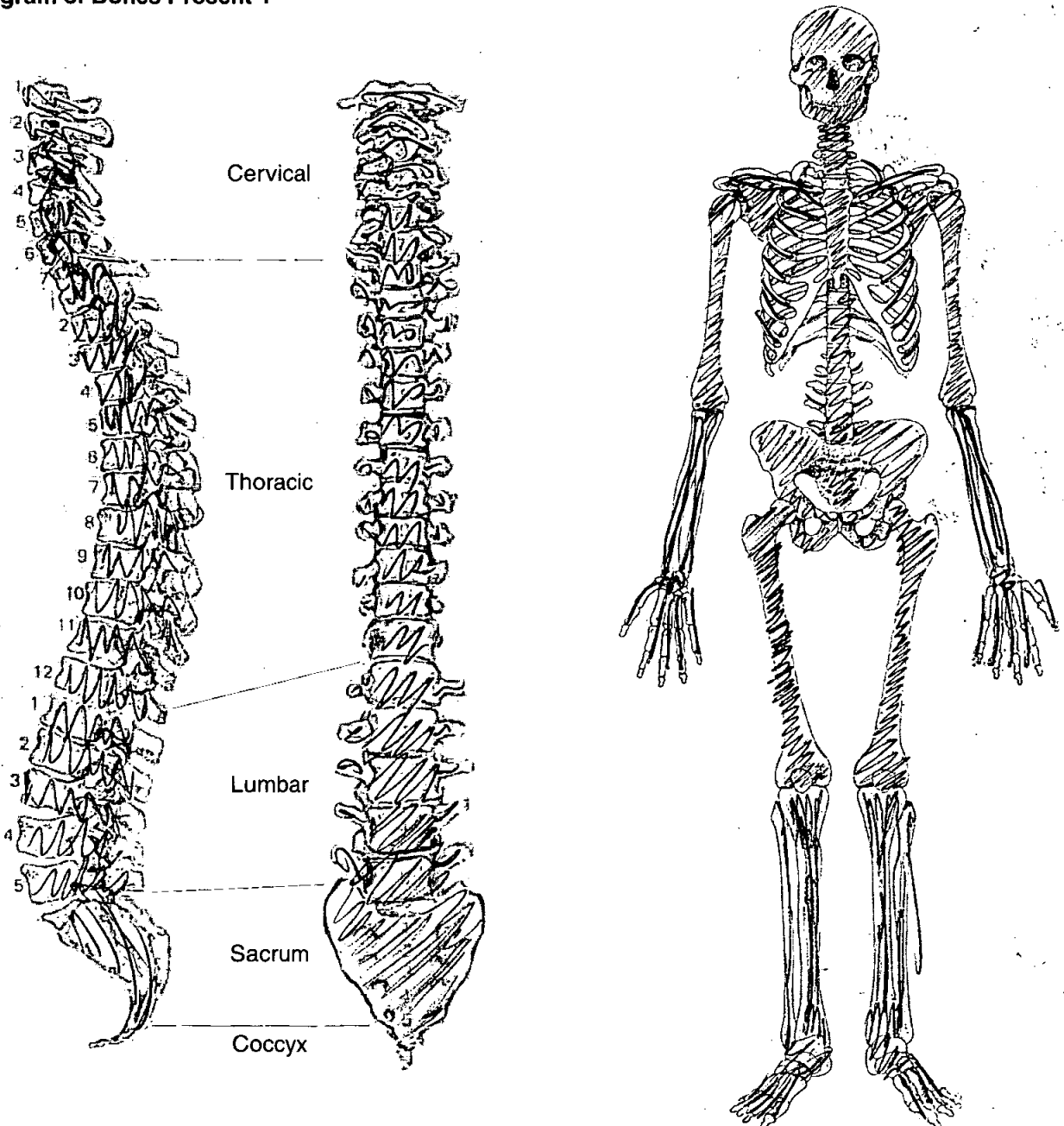

Adult Age Estimation

13. Epiphyseal Fusion

Complete 25+

14. Dental Eruption and Development

✓

15. Dental Attrition

✓

16. Pubic Symphyses

a. Todd (♂ & ♀)

39-44

b. McKern & Stewart (♂)

c. Gilbert and McKern (♀)

d. Suchey Brooks (♂ & ♀)

45.6

17. Sternal End of Ribs

18. Cranial Suture Closure

Clear but closed

19. Ilium Auricular Surface

Sacro-iliac fused

20. Degenerative Joint Disease

Sacro-iliac fusion & fused vertebrae
 osteophytes on ribs. Ossified cartilage.

21. Comments

Sexing

Skull

22. Supraorbital Ridges

~~+~~ m

23. Mastoid Processes

m

24. Posterior Zygomatic Arch

m

25. Nuchal Crest/Occipital Protuberance

f

26. Anterior Mandible

m

27. Orbital Rims

f?

Pelvis

28. Sciatic Notch

m

29. Subpubic Angle

m

30. Subpubic Concavity

m

31. Ischio-Pubic Ramus

m

32. Ventral Arc

f

33. Preauricular Sulcus

m

34. Obturator Foramen

m

35. Pelvic Brim

m

36. Acetabulum

m

37. Ilium Auricular Surface

Fused to sacrum.

Sacrum

38. Segments

39. Morphology

f

Sternum

Dentition

40. Permanent

/ = Lost PM X = Lost AM B = Broken C = Caries A = Abscess NP = Not Present
 R = Root Only U = Unerupted E = Erupting PE = Partial Eruption PU = Pulp Exposed
 - = Jaw Not Present

X	X	X	X	X	X	X	X	X	X	X	X	X	X	X	X
8	7	6	5	4	3	2	1	1	2	3	4	5	6	7	8
8	7	6	5	4	3	2	1	1	2	3	4	5	6	7	8
X	X	X		X			/	/	/				X	X	X

41. Bite Overbite Underbite Edge to Edge

42. Molar Attrition

	Mandible				Maxilla			
	Left		Right		Left		Right	
M1								
M2								
M3								

43. Dental Hyoplasia

P = Pit L = Line G = Groove

8	7	6	5	4	3	2	1	1	2	3	4	5	6	7	8
8	7	6	5	4	3	2	1	1	2	3	4	5	6	7	8

44. Calculus (Brothwell 1981)

Position

- O = Occlusal
- D = Distal
- L = Lingual
- B = Buccal
- M = Mesial
- A = All sides

Severity

- F = Flecks
- S = Slight
- ME = Medium
- H = Heavy

8	7	6	5	4	3	2	1	1	2	3	4	5	6	7	8
8	7	6	5	4	3	2	1	1	2	3	4	5	6	7	8
					BME							BME			

45. Periodontal Disease (Brothwell 1981)

- S = Slight
- M = medium
- C = Considerable

M all over

46. Caries (Lukacs 1989)

Small Medium Large

- Occlusal
 - Small
 - Medium
 - Large
- Mesial
- Distal
- Buccal / Labial
- Lingual
- Multiple

47. Abscess

- Internal Drain
- External Drain

48. Dental Anomalies

.....

.....

.....

.....

.....

49. Metrical Data

Femoral Head Diameter >48mm = ♂, <43mm = ♀	L 46.9	R 47.5
Femoral Bicondylar Width >76mm = ♂, <74mm = ♀	L	R
Humerus Head Diameter >47mm = ♂, <43mm = ♀	L 47.4	R 47
Radius Head Diameter >23mm = ♂, <21mm = ♀	L	R
Scapula Glenoid Cavity Width >26.6mm = ♂, <26.1mm = ♀	L	R
Clavicle maximum Length >150mm = ♂, <133mm = ♀	L	R

50. Cranial Non-metrics

- Highest Nuchal Line
- Ossicle at Lambda
- Bregmatic Bone
- Access. Lesser Pal. For
- Palatine Torus
- Metopism
- Lambdoid Ossicle
- Coronal Ossicle
- Epipteric Bone
- Ossicle at Asterion
- Parietal Notch Bone
- Fronto-temporo Articulation
- Parietal Foramen
- Access Infraorb. For
- Zygomat. Facial. For
- Frontal. For
- Foramen of Huschke
- Auditory Torus
- Mandibular Torus
- Torus Maxillares
- Precondylar Tubercle
- Foramen Ovale
- Supra-Orbital Foramen
- Postcondylar facet
- Foramen Spinosum
- Posterior Cond. Canal
- Condylar Facet
- Mastoid Foramen
- Ant. Ethmoid Foramen
- Post. Ethmoid Foramen
- Anterior Condylar Canal

53.

left

right

Femur

- FeL1 Max. L
- FeL2 Obl. L
- FeD1 A-P Subtroch DI
- FeD2 M-L Subtroch DI
- FeDs Max. DI Head
- C Midshaft Circ.
- FeE1 Bicond Width

472

476

Tibia

- TiL1 Max. L
- TiB1 Bicond Width
- TiD1 A-P DI. Nut. For
- TiD2 M-L DI. Nut. For

386

389

Fibula

- FiL1 Max. L

370

--

Humerus

- HuL1 Max. L
- HuD5 Max. DI Head
- HC Midshaft Circ

332

333

Radius

- RaL1 Max. L

243

245

Ulna

- UiL1 Max. L

264

265

Clavicle

- CiL1 Max. L

--

--

55. Pathological Distribution

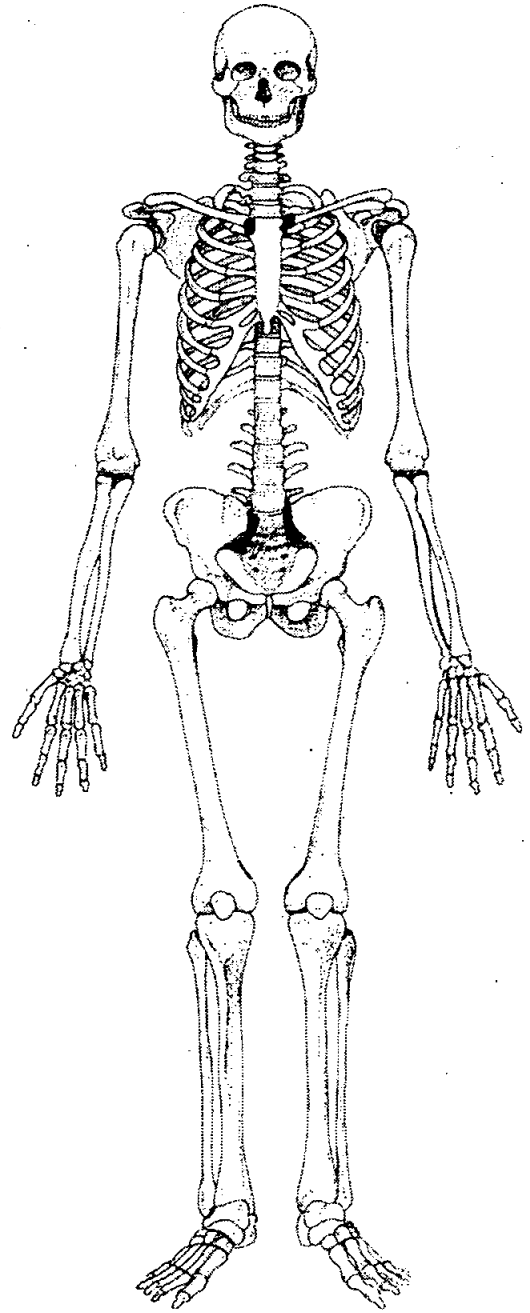
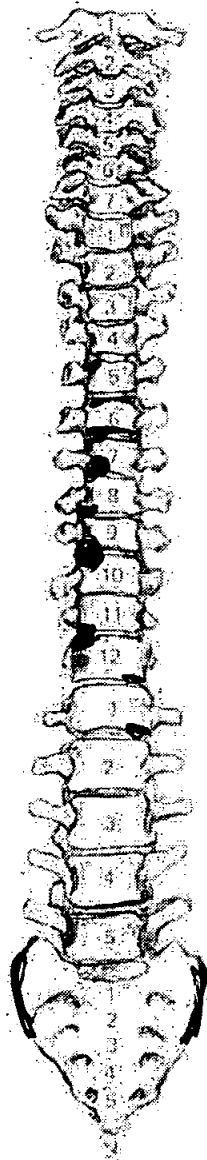
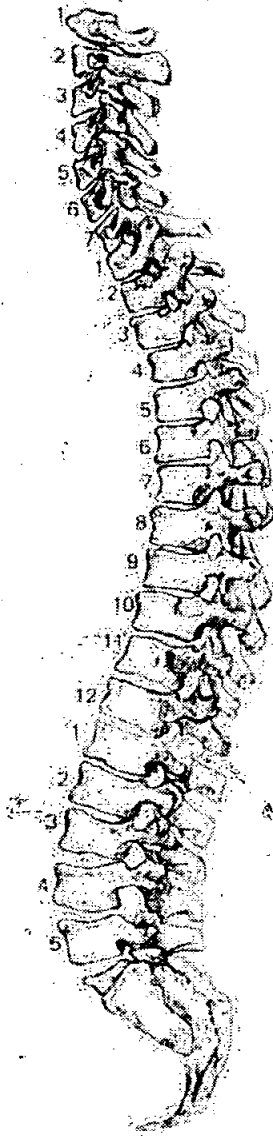

56. Pathological Description

Scam fused to both articular surfaces.
 Hyaline cartilage ossified.
 Thyroid ossified.

L1-11 very slight superior & inferior body osteophytes.
 L12 L11 " " " "
 L10 & 9 fused
 L8 & 7
 L5 & 6 slight inferior & superior body osteophytes.

1. Site Name OLR 00
 2. Date of Record 16 11 11
 3. Period _____
 4. Skeleton Number 874
 5. Age Sty ± 16 wths
 6. Preservation (tick one) Excellent Good Poor Destroyed
 7. Summary of Pathological Conditions None observed

Diagram of Bones Present 1

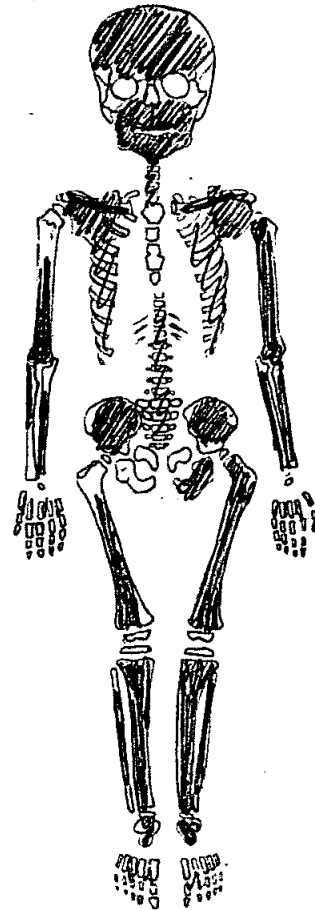
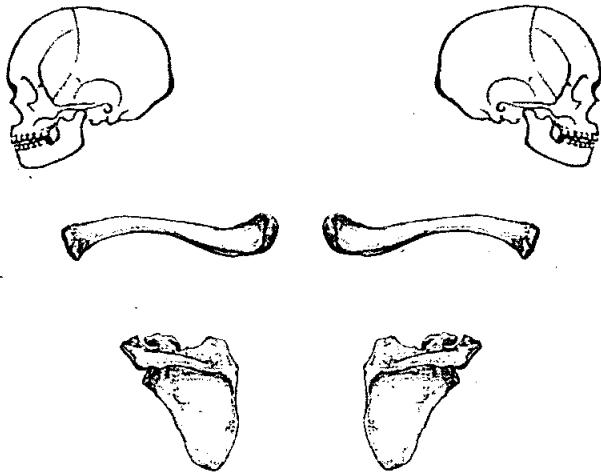

Juvenile Age Estimation

8. Epiphyseal union > 3-4 yrs < 5-6 yrs
 9. Dental Development Sty ± 16 wths

Postcranial Measurements

	L	R		L	R
10. Humerus Length	<u>165</u>		11. Femur Length	<u>225</u>	
12. Ulna Length			13. Ilium Length		
14. Radius Length			15. Fibula Length		
16. Tibia Length	<u>185</u>	<u>185</u>			

17. Comments L. bone age! 3.5-4.5 (femur) > 4.5-5.5 (humerus)

Skeleton Recording Sheet (Sub Adult)

See also adult dentition

Dentition

18. Permanent

- / = Lost PM X = Lost AM B = Broken C = Caries A = Abscess NP = Not Present
- R = Root Only U = Unerupted E = Erupting PE = Partial Eruption PU = Pulp Exposed
- = Jaw Not Present

19. Loose Teeth

Deciduous

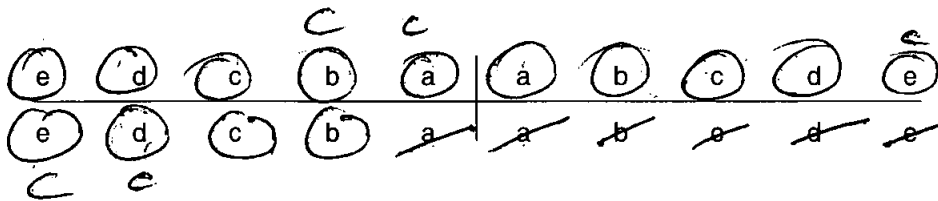

20. Bite

- Overbite Underbite Edge to Edge

21. Dental Hypoplasia

- P = Pit L = Line G = Groove

Deciduous

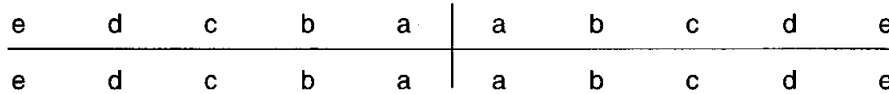

22. Calculus (Brothwell 1981)

Position

- O = Occlusal
- D = Distal
- L = Lingual
- B = Buccal
- M = Mesial
- A = All sides

Severity

- F = Flecks
- S = Slight
- ME = Medium
- H = Heavy

23. Periodontal Disease (Brothwell 1981)

- S = Slight
- M = medium
- C = Considerable

24. Caries (Lukacs 1989)

- Small Medium Large

Occlusal		a	edl
Mesial	b		
Distal	a		
Buccal / Labial			
Lingual			
Multiple			

Dentition

40. Permanent

/ = Lost PM X = Lost AM B = Broken C = Caries A = Abscess NP = Not Present
 R = Root Only U = Unerupted E = Erupting PE = Partial Eruption PU = Pulp Exposed
 - = Jaw Not Present

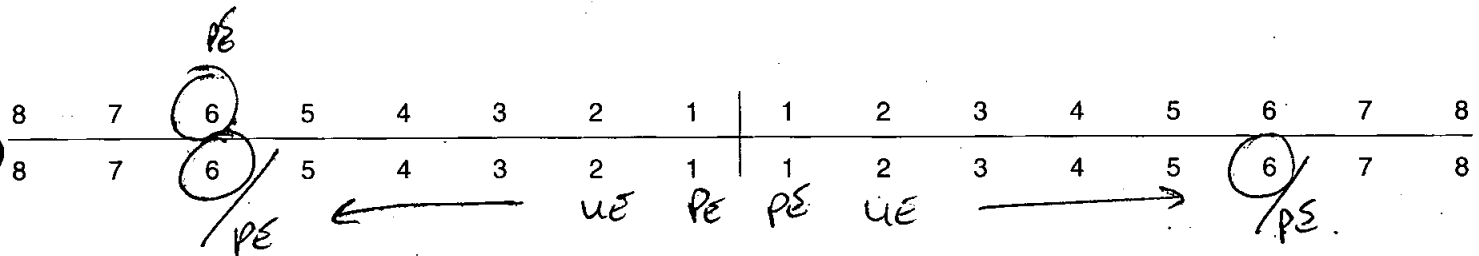

41. Bite

Overbite Underbite Edge to Edge

42. Molar Attrition

M1

M2

M3

Mandible

Maxilla

Left

Right

Left

Right

M1

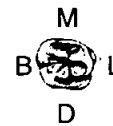

M2



M3



43. Dental Hyoplasia

P = Pit L = Line G = Groove



1. Site Name OLR00

2. Date of Record 18 01 01

3. Period P-M

4. Skeleton Number 875 5. Age 40-46

6. Sex (tick one) Male Female Unidentified

7. Stature 165.65 ± 3.55 cm

8. Preservation (tick one) Excellent Good Poor Destroyed

9. Summary of Pathological Conditions
Mastoiditis
Schmorl's nodes T10-11

10. Diagram of Bones Present 1

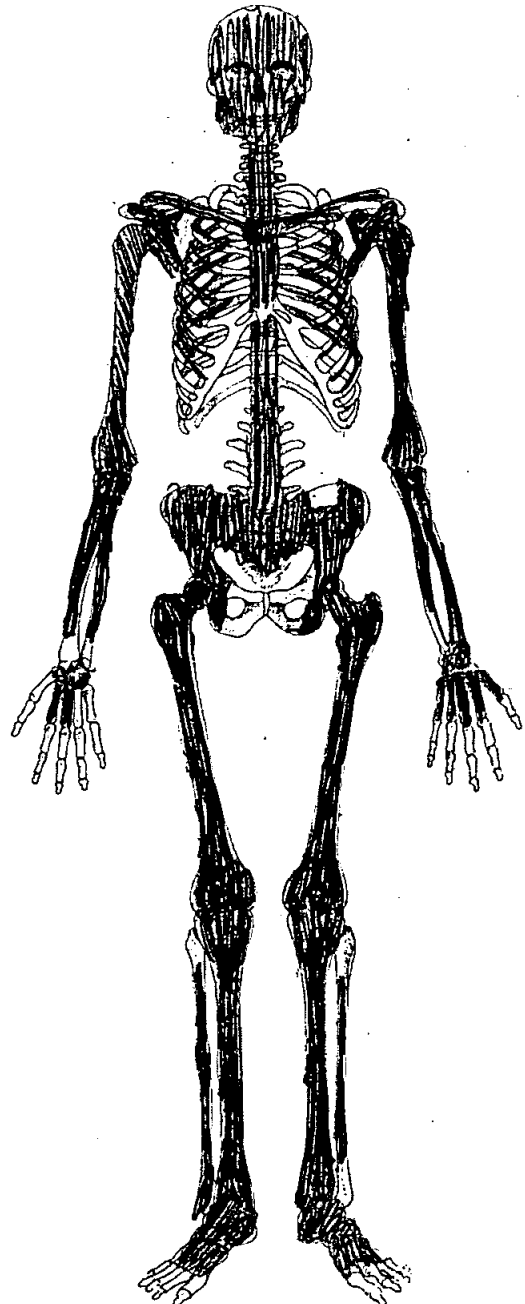
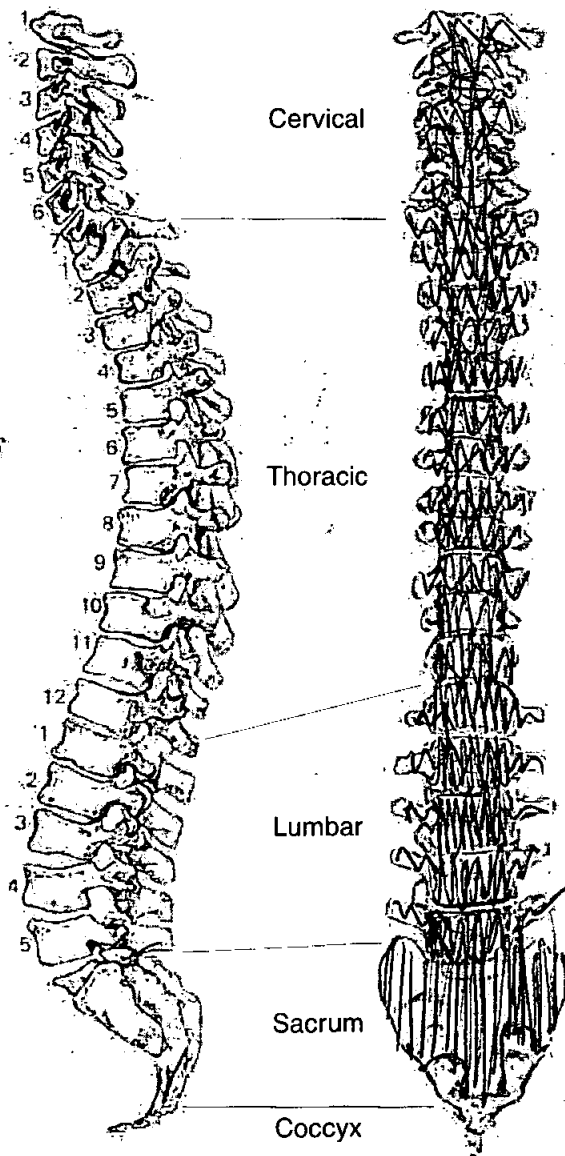

Adult Age Estimation

- 13. Epiphyseal Fusion Fused (+28)
- 14. Dental Eruption and Development
- 15. Dental Attrition
- 16. Pubic Symphyses
 - a. Todd (♂ & ♀)
 - b. McKern & Stewart (♂)
 - c. Gilbert and McKern (♀)
 - d. Suchey Brooks (♂ & ♀)
- 17. Sternal End of Ribs
- 18. Cranial Suture Closure 40-46
- 19. Ilium Auricular Surface 40-44
- 20. Degenerative Joint Disease
- 21. Comments

Sexing

Skull

- 22. Supraorbital Ridges M
- 23. Mastoid Processes M?
- 24. Posterior Zygomatic Arch M
- 25. Nuchal Crest/Occipital Protuberance F?
- 26. Anterior Mandible M
- 27. Orbital Rims F

Pelvis

28. Sciatic Notch

F

29. Subpubic Angle

|

30. Subpubic Concavity

—

31. Ischio-Pubic Ramus

|

32. Ventral Arc

|

33. Preauricular Sulcus

F

34. Obturator Foramen

|

35. Pelvic Brim

F

36. Acetabulum

F

37. Ilium Auricular Surface

F

Sacrum

38. Segments

F

39. Morphology

|

Sternum

Dentition

40. Permanent

/ = Lost PM X = Lost AM B = Broken C = Caries A = Abscess NP = Not Present
 R = Root Only U = Unerupted E = Erupting PE = Partial Eruption PU = Pulp Exposed
 - = Jaw Not Present

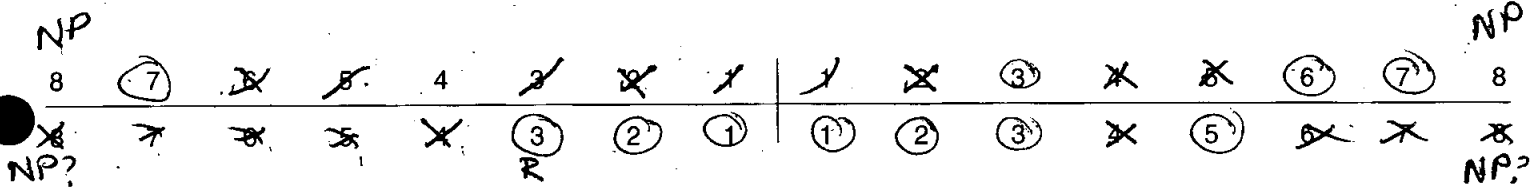

41. Bite

Overbite Underbite Edge to Edge

42. Molar Attrition

M1

M2

M3

Mandible

Maxilla

Left

Right

Left

Right

M1

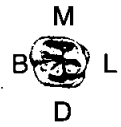
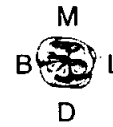
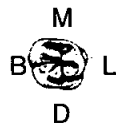
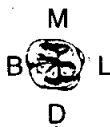

M2



M3



43. Dental Hyoplasia

P = Pit L = Line G = Groove

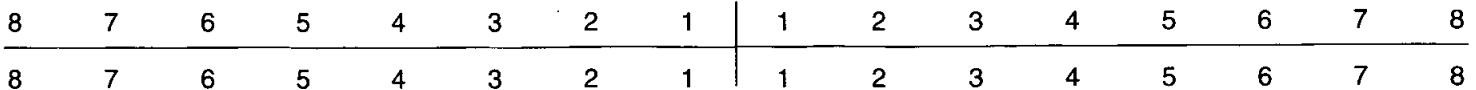

44. Calculus (Brothwell 1981)

Position

- O = Occlusal
- D = Distal
- L = Lingual
- B = Buccal
- M = Mesial
- A = All sides

Severity

- F = Flecks
- S = Slight
- ME = Medium
- H = Heavy

Slight lingual, mandibular incisors.

8	7	6	5	4	3	2	1	1	2	3	4	5	6	7	8
8	7	6	5	4	3	2	1	1	2	3	4	5	6	7	8

45. Periodontal Disease (Brothwell 1981)

- S = Slight
- M = medium
- C = Considerable

46. Caries (Lukacs 1989)

Small Medium Large

- Occlusal
- Mesial
- Distal
- Buccal / Labial
- Lingual
- Multiple

47. Abscess

- Internal Drain
- External Drain

48. Dental Anomalies

.....

.....

.....

.....

.....

49. Metrical Data

Femoral Head Diameter >48mm = ♂, <43mm = ♀	L 44.4	R 43.7
Femoral Bicondylar Width >76mm = ♂, <74mm = ♀	L	R
Humerus Head Diameter >47mm = ♂, <43mm = ♀	L 45.4	R 44.1
Radius Head Diameter >23mm = ♂, <21mm = ♀	L	R
Scapula Glenoid Cavity Width >26.6mm = ♂, <26.1mm = ♀	L	R
Clavicle maximum Length >150mm = ♂, <133mm = ♀	L	R

50. Cranial Non-metrics

Highest Nuchal Line
Ossicle at Lambda
Bregmatic Bone
Access. Lesser Pal. For
Palatine Torus
Metopism
Lambdoid Ossicle
Coronal Ossicle
Epipteric Bone
Ossicle at Asterion
Parietal Notch Bone
Fronto-temporo Articulation
Parietal Foramen
Access Infraorb. For
Zygomat. Facial. For
Frontal. For
Foramen of Huschke
Auditory Torus
Mandibular Torus
Torus Maxillares
Precondylar Tubercle
Foramen Ovale
Supra-Orbital Foramen
Postcondylar facet
Foramen Spinosum
Posterior Cond. Canal
Condylar Facet
Mastoid Foramen
Ant. Ethmoid Foramen
Post. Ethmoid Foramen
Anterior Condylar Canal

53.

left

right

Femur

FeL1 Max. L	433	440
FeL2 Obl. L		
FeD1 A-P Subtroch DI		
FeD2 M-L Subtroch DI		
FeDs Max. DI Head		
C Midshaft Circ.		
FeEI Bicond Width		

Tibia

TiL1 Max. L		369
TiB1 Bicond Width		
TiD1 A-P DI. Nut. For		
TiD2 M-L DI. Nut. For		

Fibula

FIL1 Max. L		
-------------	--	--

Humerus

HuL1 Max. L		
HuD5 Max. DI Head		
HC Midshaft Circ		

Radius

RaL1 Max. L		
-------------	--	--

Ulna

UiL1 Max. L		
-------------	--	--

Clavicle

CiL1 Max. L		
-------------	--	--

55. Pathological Distribution

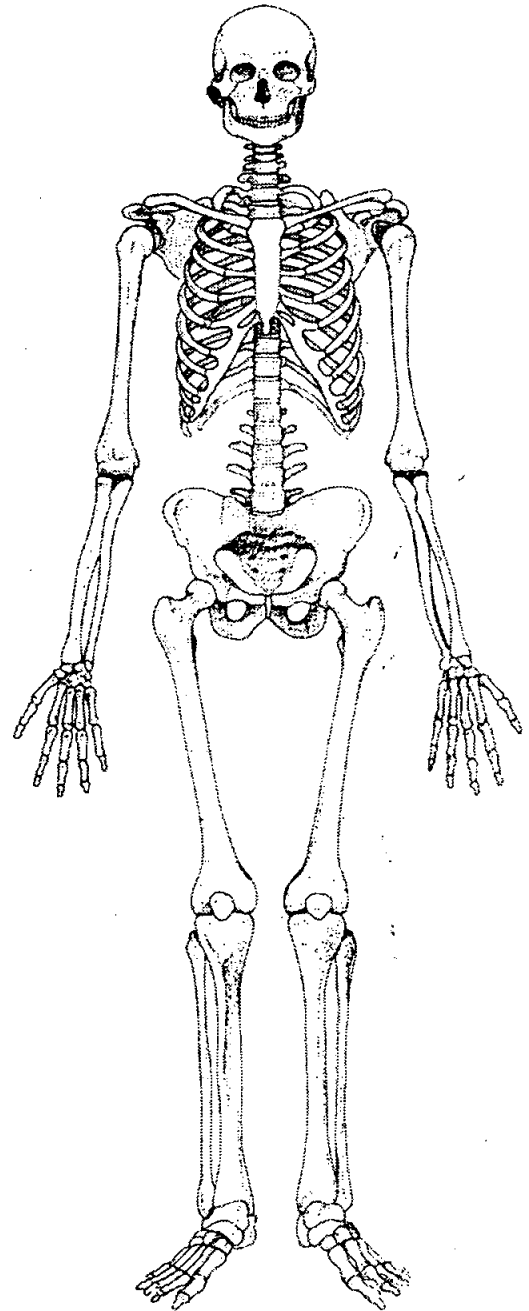
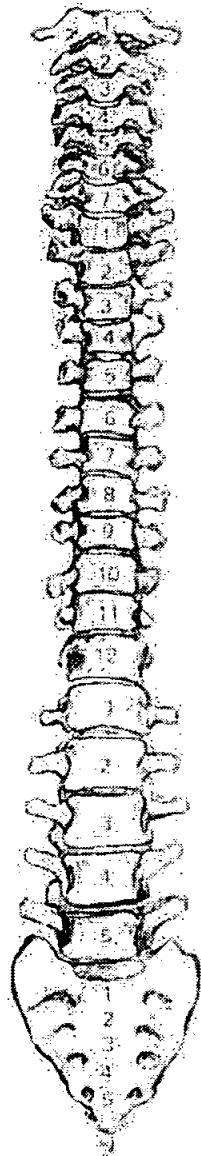
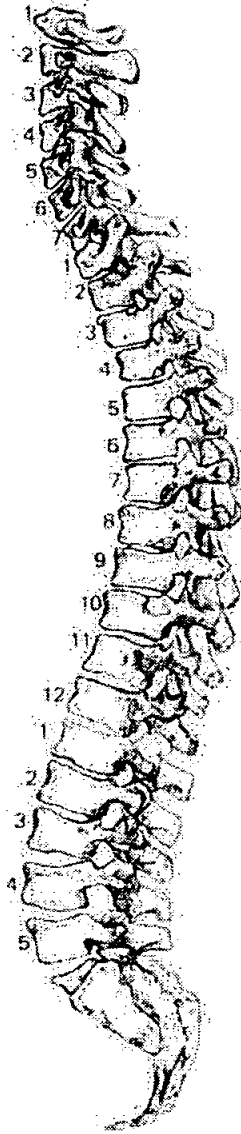

56. Pathological Description

Oral lesion with smooth edges situated ~~on~~ anteriorly - distally on the right mastoid process = mastoiditis

T10-11 Schmorl's nodes.

1. Site Name OLR 00

2. Date of Record 10 01 01

3. Period P-M

4. Skeleton Number 876 5. Age 48-60

6. Sex (tick one) Male Female Unidentified

7. Stature 159.67 ± 3.55 cm

8. Preservation (tick one) Excellent Good Poor Destroyed

9. Summary of Pathological Conditions
OA of the cervicals
DJD - spine
Ovarian tumors/cysts - Neoplastic

10. Diagram of Bones Present 1

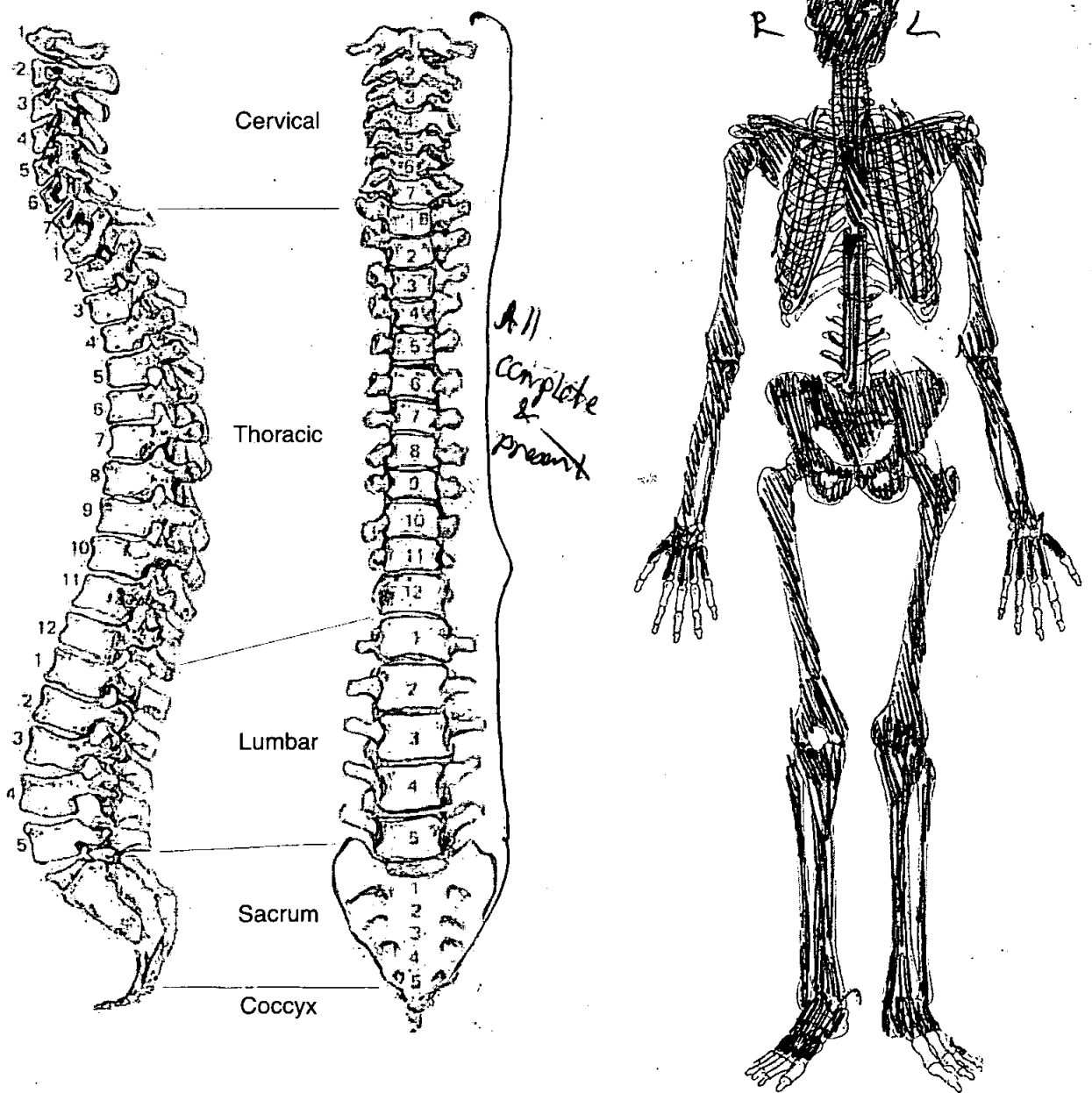

Adult Age Estimation

13. Epiphyseal Fusion

Fused (2st)

14. Dental Eruption and Development

—
—

15. Dental Attrition

16. Pubic Symphyses

a. Todd (♂ & ♀)

b. McKern & Stewart (♂)

c. Gilbert and McKern (♀)

d. Suchey Brooks (♂ & ♀)

♀ stage V - VI (mean 48.1 - 60)

17. Sternal End of Ribs

18. Cranial Suture Closure

19. Ilium Auricular Surface

59

20. Degenerative Joint Disease

21. Comments

Sexing

Skull

22. Supraorbital Ridges

F

23. Mastoid Processes

F

24. Posterior Zygomatic Arch

F

25. Nuchal Crest/Occipital Protuberance

F

26. Anterior Mandible

F

27. Orbital Rims

M

Pelvis

28. Sciatic Notch

F

29. Subpubic Angle

F

30. Subpubic Concavity

F

31. Ischio-Pubic Ramus

F

32. Ventral Arc

F

33. Preauricular Sulcus

F

34. Obturator Foramen

M

35. Pelvic Brim

F

36. Acetabulum

F?

37. Ilium Auricular Surface

F

Sacrum

38. Segments

M

39. Morphology

F

Sternum

Dentition

40. Permanent

/ = Lost PM X = Lost AM B = Broken C = Caries A = Abscess NP = Not Present
 R = Root Only U = Unerupted E = Erupting PE = Partial Eruption PU = Pulp Exposed
 - = Jaw Not Present

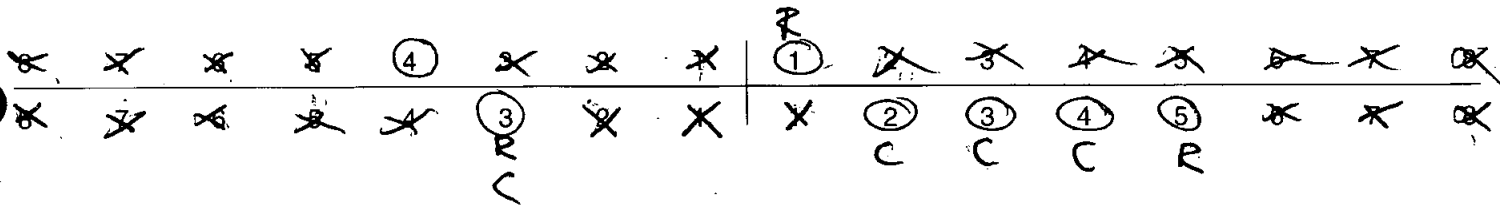

41. Bite Overbite Underbite Edge to Edge

42. Molar Attrition

M1

M2

M3

Mandible

Maxilla

Left

Right

Left

Right

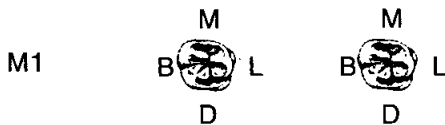

43. Dental Hyoplasia

P = Pit L = Line G = Groove

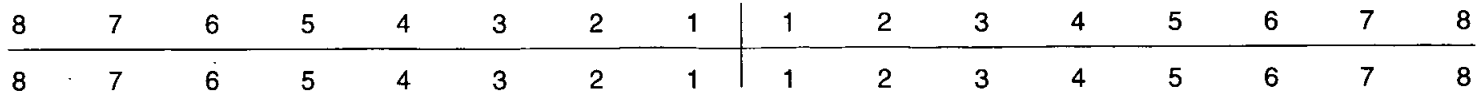

44. Calculus (Brothwell 1981)

Position

- O = Occlusal
- D = Distal
- L = Lingual
- B = Buccal
- M = Mesial
- A = All sides

Severity

- F = Flecks
- S = Slight
- ME = Medium
- H = Heavy

8	7	6	5	4	3	2	1	1	2	3	4	5	6	7	8
8	7	6	5	4	3	2	1	1	2	3	4	5	6	7	8

45. Periodontal Disease (Brothwell 1981)

- S = Slight
- M = medium
- C = Considerable

46. Caries (Lukacs 1989)

Small Medium Large

Occlusal
Mesial
Distal
Buccal / Labial
Lingual
Multiple

47. Abscess

Internal Drain
 External Drain

48. Dental Anomalies

.....

49. Metrical Data

Femoral Head Diameter >48mm = ♂, <43mm = ♀	L 45.9	R 46.40
Femoral Bicondylar Width >76mm = ♂, <74mm = ♀	L	R
Humerus Head Diameter >47mm = ♂, <43mm = ♀	L 44.1	R 48.7
Radius Head Diameter >23mm = ♂, <21mm = ♀	L	R
Scapula Glenoid Cavity Width >26.6mm = ♂, <26.1mm = ♀	L	R
Clavicle maximum Length >150mm = ♂, <133mm = ♀	L	R

50. Cranial Non-metrics

- Highest Nuchal Line
- Ossicle at Lambda
- Bregmatic Bone
- Access. Lesser Pal. For
- Palatine Torus
- Metopism
- Lambdoid Ossicle
- Coronal Ossicle
- Epipteric Bone
- Ossicle at Asterion
- Parietal Notch Bone
- Fronto-temporo Articulation
- Parietal Foramen
- Access Infraorb. For
- Zygomat. Facial. For
- Frontal. For
- Foramen of Huschke
- Auditory Torus
- Mandibular Torus
- Torus Maxillares
- Precondylar Tubercle
- Foramen Ovale
- Supra-Orbital Foramen
- Postcondylar facet
- Foramen Spinosum
- Posterior Cond. Canal
- Condylar Facet
- Mastoid Foramen
- Ant. Ethmoid Foramen
- Post. Ethmoid Foramen
- Anterior Condylar Canal

OLR00

876

Skeleton Recording Sheet (Adult)

53.

left

right

Femur

FeL1 Max. L

430

430

FeL2 Obl. L

FeD1 A-P Subtroch DI

FeD2 M-L Subtroch DI

FeDs Max. DI Head

C Midshaft Circ.

FeEI Bicond Width

Tibia

TiL1 Max. L

336

336

TiB1 Bicond Width

TiD1 A-P DI. Nut. For

TiD2 M-L DI. Nut. For

Fibula

FIL1 Max. L

Humerus

HuL1 Max. L

HuD5 Max. DI Head

HC Midshaft Circ

Radius

RaL1 Max. L

Ulna

UiL1 Max. L

Clavicle

CiL1 Max. L

55. Pathological Distribution

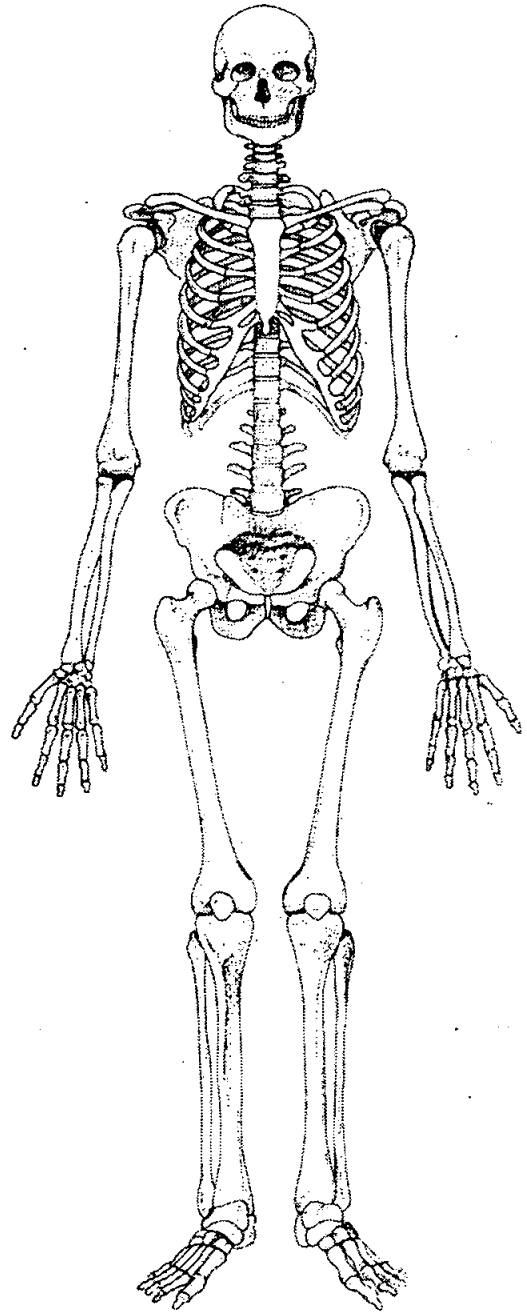
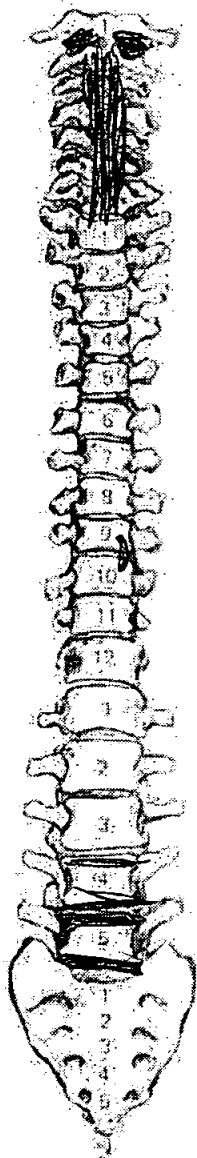
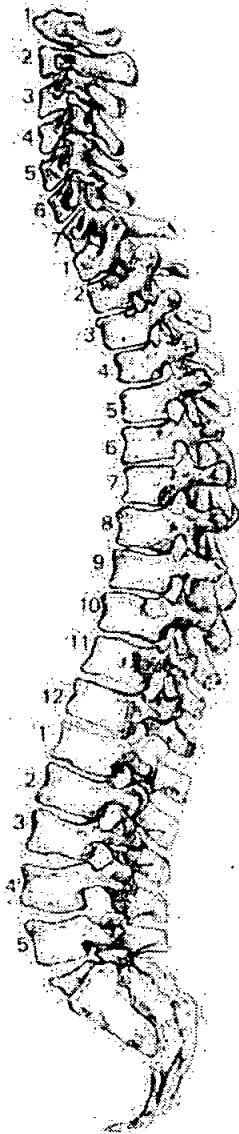

56. Pathological Description

Inferior ant. surf. of C1 & sup. ant. surfaces of C2 are pitted & eburnated - OA

vert. All vertebral bodies of the Cervicals ~~have~~ have ~~marked~~ considerable osteophyte formations. ~~marked~~ to the surfaces are irregular, pitted with new bone formation - OA

Medium sized osteophytes of T9 & 10, L4 & 5.

4 irregular ~~osteophyte~~ ossified (calcified) masses were present in the pelvic region (location from context sheet). The ossified masses are ~~spongy~~ "deep-sea sponge-like" in appearance. These are likely to be ovarian cysts or tumors.

1. Site Name OLROO

2. Date of Record

16	01	01
----	----	----

3. Period

4. Skeleton Number

						877
--	--	--	--	--	--	-----

 5. Age

60

 P

6. Sex (tick one) Male Female Unidentified

7. Stature 182.37 ± 3.55 cm

8. Preservation (tick one) Excellent Good Fair Poor Destroyed

9. Summary of Pathological Conditions

.....

.....

10. Diagram of Bones Present 1

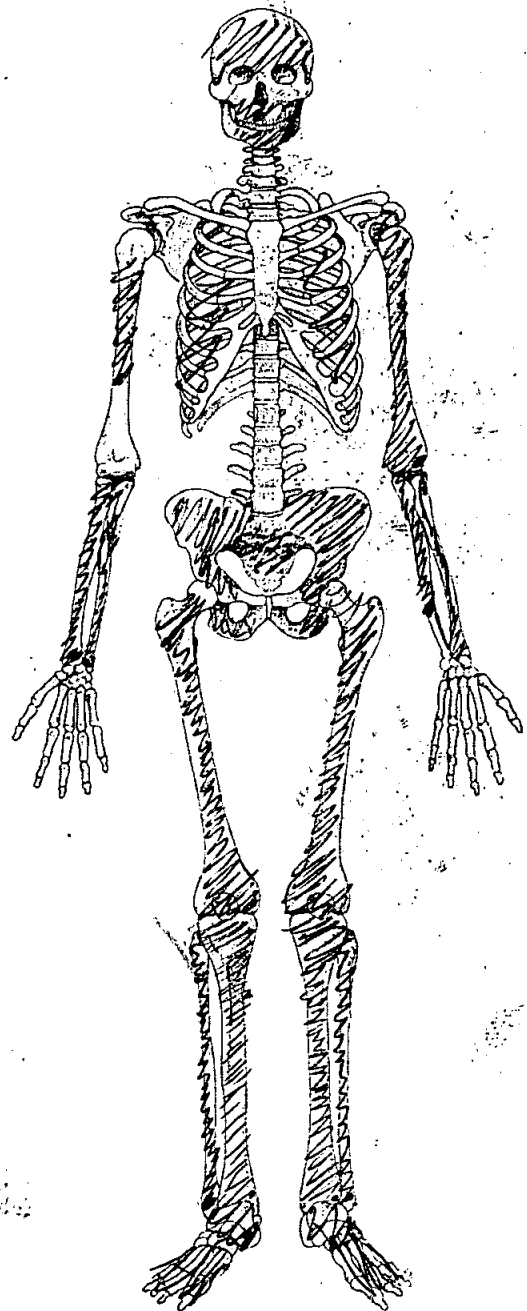
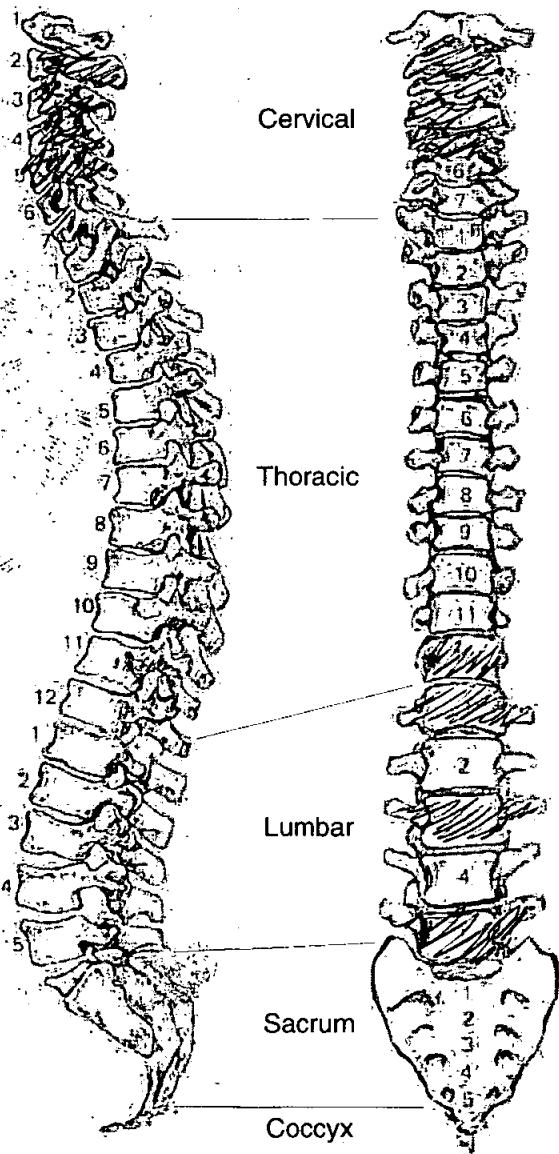

Adult Age Estimation

13. Epiphyseal Fusion

COMPLETE

14. Dental Eruption and Development

25+

15. Dental Attrition

/

16. Pubic Symphyses

/

a. Todd (♂ & ♀)

b. McKern & Stewart (♂)

c. Gilbert and McKern (♀)

d. Suchey Brooks (♂ & ♀)

17. Sternal End of Ribs

18. Cranial Suture Closure

19. Ilium Auricular Surface

60+

20. Degenerative Joint Disease

OSTEOARTHRITIS ON SPINES

21. Comments

Sexing

Skull

22. Supraorbital Ridges

M

23. Mastoid Processes

F

24. Posterior Zygomatic Arch

/

25. Nuchal Crest/Occipital Protuberance

/

26. Anterior Mandible

M

27. Orbital Rims

M

Pelvis

28. Sciatic Notch M

29. Subpubic Angle M

30. Subpubic Concavity M

31. Ischio-Pubic Ramus M

32. Ventral Arc /

33. Preauricular Sulcus M

34. Obturator Foramen M

35. Pelvic Brim M

36. Acetabulum M

37. Ilium Auricular Surface M

Sacrum

38. Segments

39. Morphology

Sternum

Dentition

40. Permanent

/ = Lost PM X = Lost AM B = Broken C = Caries A = Abscess NP = Not Present
 R = Root Only U = Unerupted E = Erupting PE = Partial Eruption PU = Pulp Exposed
 - = Jaw Not Present

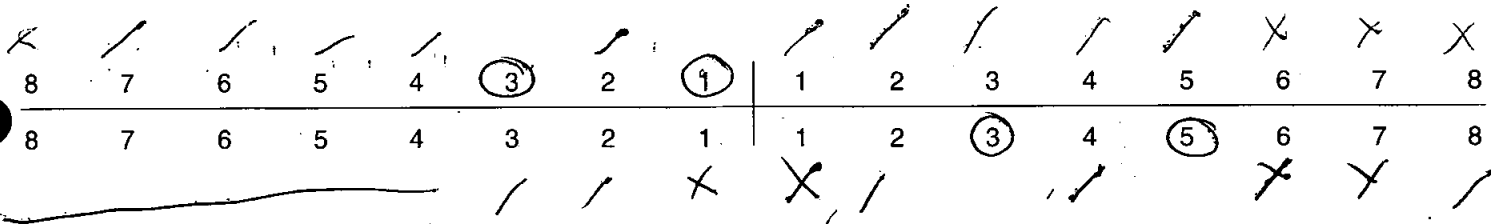

41. Bite

Overbite Underbite Edge to Edge

42. Molar Attrition

M1

M2

M3

Mandible

Maxilla

Left

Right

Left

Right

M1

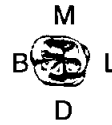
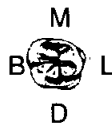

M2



M3



43. Dental Hyoplasia

P = Pit L = Line G = Groove

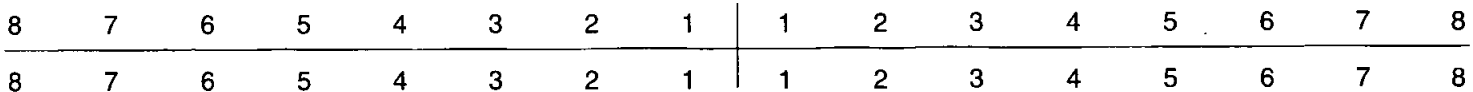

44. Calculus (Brothwell 1981)

Position

- O = Occlusal
- D = Distal
- L = Lingual
- B = Buccal
- M = Mesial
- A = All sides

Severity

- F = Flecks
- S = Slight
- ME = Medium
- H = Heavy

8	7	6	5	4	3	2	1	1	2	3	4	5	6	7	8
8	7	6	5	4	3	2	1	1	2	3	4	5	6	7	8

45. Periodontal Disease (Brothwell 1981)

- S = Slight
- M = medium
- C = Considerable

46. Caries (Lukacs 1989)

Small Medium Large

- Occlusal
- Mesial
- Distal
- Buccal / Labial
- Lingual
- Multiple

47. Abscess

- Internal Drain
- External Drain

48. Dental Anomalies

.....

.....

.....

.....

.....

49. Metrical Data

Femoral Head Diameter >48mm = ♂, <43mm = ♀	L 51.9	R 51.4
Femoral Bicondylar Width >76mm = ♂, <74mm = ♀	L	R
Humerus Head Diameter >47mm = ♂, <43mm = ♀	L	R
Radius Head Diameter >23mm = ♂, <21mm = ♀	L	R
Scapula Glenoid Cavity Width >26.6mm = ♂, <26.1mm = ♀	L	R
Clavicle maximum Length >150mm = ♂, <133mm = ♀	L	R

50. Cranial Non-metrics

Highest Nuchal Line
Ossicle at Lambda
Bregmatic Bone
Access. Lesser Pal. For
Palatine Torus
Metopism
Lambdoid Ossicle
Coronal Ossicle
Epipteric Bone
Ossicle at Asterion
Parietal Notch Bone
Fronto-temporo Articulation
Parietal Foramen
Access Infraorb. For
Zygomat. Facial. For
Frontal. For
Foramen of Huschke
Auditory Torus
Mandibular Torus
Torus Maxillares
Precondylar Tubercle
Foramen Ovale
Supra-Orbital Foramen
Postcondylar facet
Foramen Spinosum
Posterior Cond. Canal
Condylar Facet
Mastoid Foramen
Ant. Ethmoid Foramen
Post. Ethmoid Foramen
Anterior Condylar Canal

877 OLR00

Skeleton Recording Sheet (Adult)

53.

left

right

Femur

- FeL1 Max. L
- FeL2 Obl. L
- FeD1 A-P Subtroch DI
- FeD2 M-L Subtroch DI
- FeDs Max. DI Head
- C Midshaft Circ.
- FeE1 Bicond Width

511

506

Tibia

- TiL1 Max. L
- TiB1 Bicond Width
- TiD1 A-P DI. Nut. For
- TiD2 M-L DI. Nut. For

405

404

Fibula

- FIL1 Max. L

408

411

Humerus

- HuL1 Max. L
- HuD5 Max. DI Head
- HC Midshaft Circ

Radius

- RaL1 Max. L

--

--

Ulna

- UIL1 Max. L

--

282

Clavicle

- CiL1 Max. L

--

--

55. Pathological Distribution

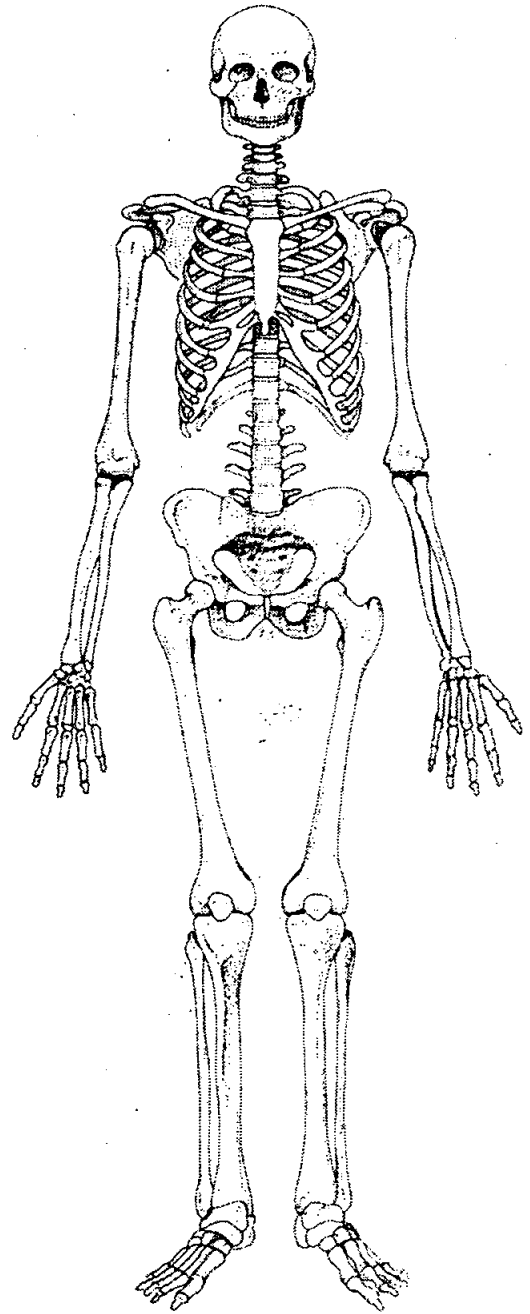
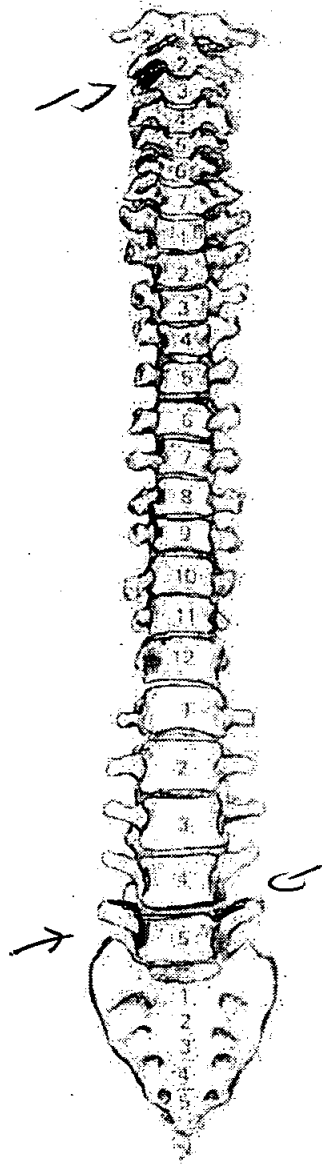
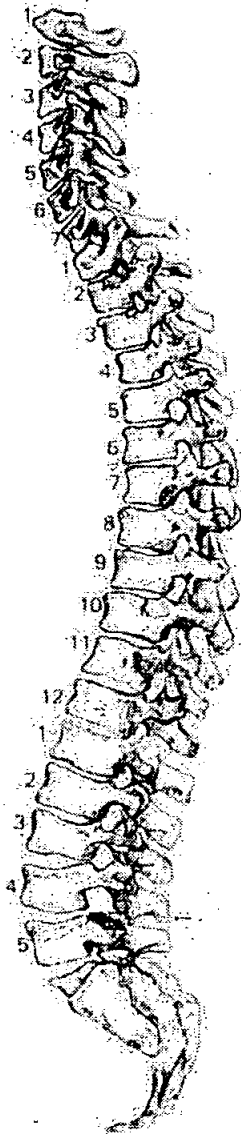

56. Pathological Description

Slight osteophytes on superior facets of L5
C2 & C3 fused at both facets possible fracture

1. Site Name OLR 00

2. Date of Record

18	11	11
----	----	----

3. Period _____

4. Skeleton Number

878					
-----	--	--	--	--	--

 5. Age

MA

6. Sex (tick one) Male Female Unidentified (26-39)

7. Stature 168.85 ± 2.99 cm

8. Preservation (tick one) Excellent Good Poor Destroyed

9. Summary of Pathological Conditions severe periostitis, osteitis R+L Tibiae

10. Diagram of Bones Present 1

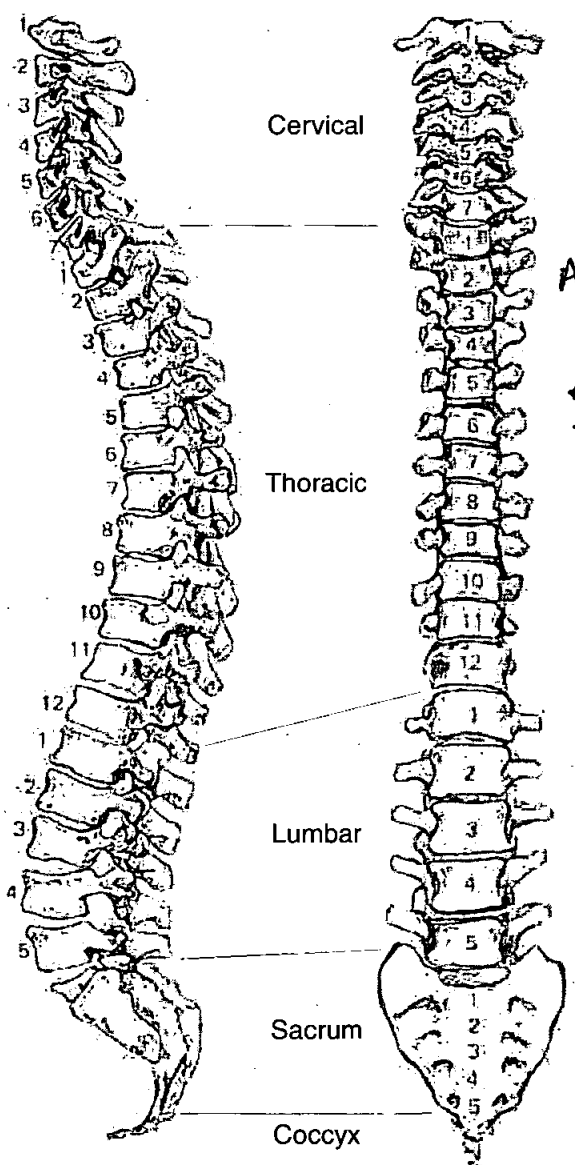

All vertebrae present exc. T1

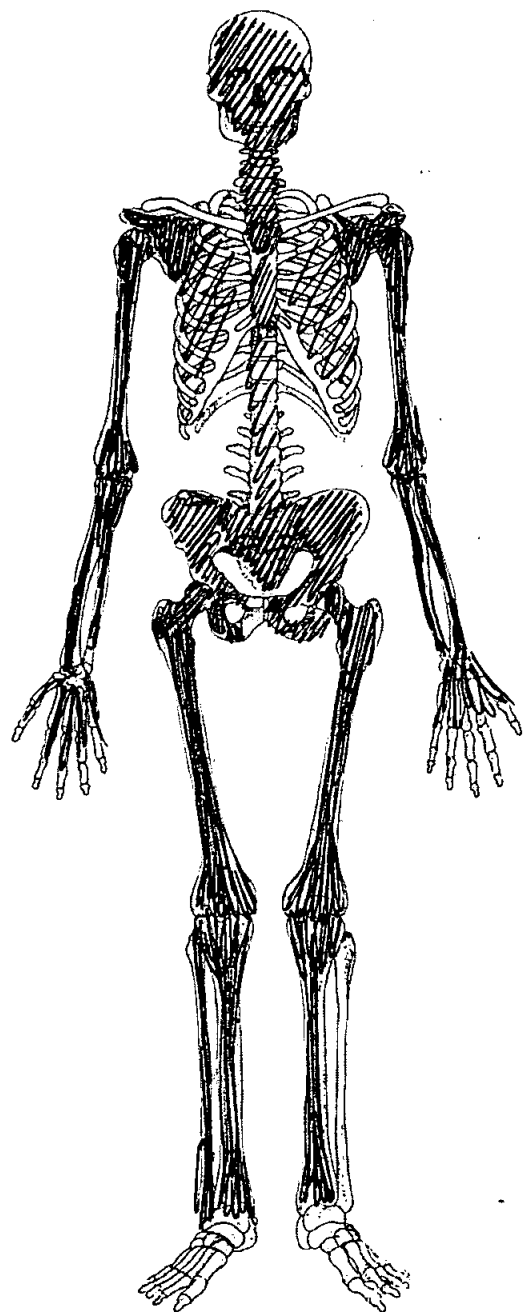

Adult Age Estimation

13. Epiphyseal Fusion

25-29⁺

14. Dental Eruption and Development

18⁺

15. Dental Attrition

18-25⁺

16. Pubic Symphyses

a. Todd (♂ & ♀)

IV 25-26

b. McKern & Stewart (♂)

c. Gilbert and McKern (♀)

d. Suchey Brooks (♂ & ♀)

III 28.7 (Dean)

17. Sternal End of Ribs

18. Cranial Suture Closure

19. Ilium Auricular Surface

35-39

20. Degenerative Joint Disease

21. Comments

Sexing

Skull

22. Supraorbital Ridges

Male

23. Mastoid Processes

Male

24. Posterior Zygomatic Arch

Male

25. Nuchal Crest/Occipital Protuberance

Male

26. Anterior Mandible

Male

27. Orbital Rims

Male

Pelvis

28. Sciatic Notch

Male

29. Subpubic Angle

Male

30. Subpubic Concavity

Male

31. Ischio-Pubic Ramus

Male

32. Ventral Arc

Male

33. Preauricular Sulcus

Male

34. Obturator Foramen

Male

35. Pelvic Brim

Male

36. Acetabulum

Male

37. Ilium Auricular Surface

Male

Sacrum

38. Segments

Male

39. Morphology

Male

Sternum

Dentition

40. Permanent

/ = Lost PM X = Lost AM B = Broken C = Caries A = Abscess NP = Not Present
 R = Root Only U = Unerupted E = Erupting PE = Partial Eruption PU = Pulp Exposed
 - = Jaw Not Present

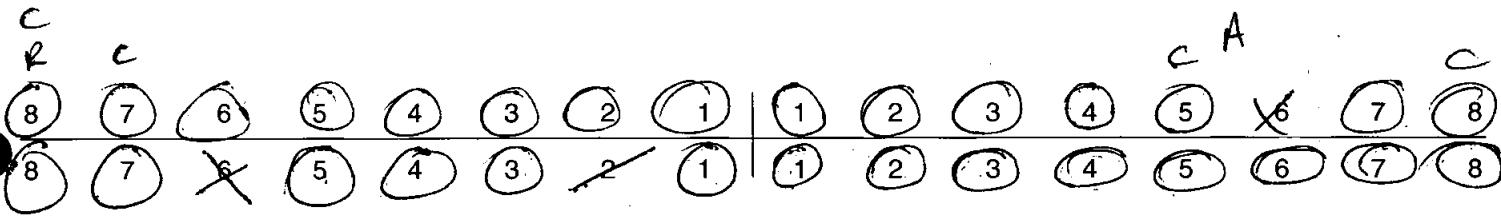

41. Bite Overbite Underbite Edge to Edge

42. Molar Attrition

M1

M2

M3

Mandible

Maxilla

Left

Right

Left

Right

M1

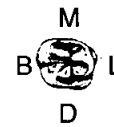
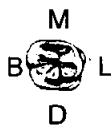

M2



M3



43. Dental Hyoplasia

P = Pit L = Line G = Groove

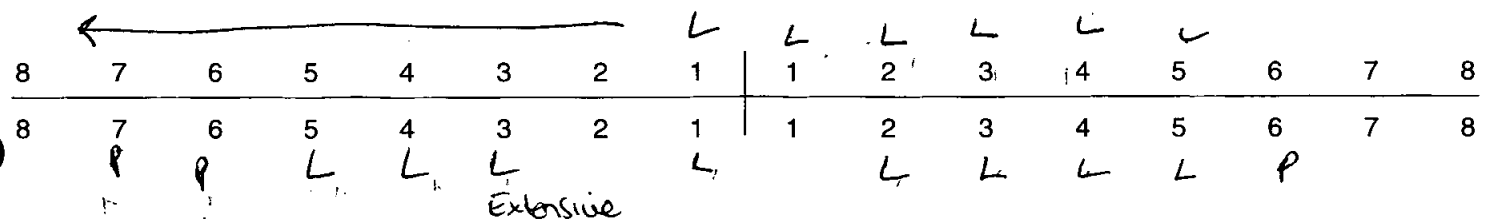

44. Calculus (Brothwell 1981)

Position

- O = Occlusal
- D = Distal
- L = Lingual
- B = Buccal
- M = Mesial
- A = All sides

Severity

- F = Flecks
- S = Slight
- ME = Medium
- H = Heavy

8	7	6	5	4	3	2	1	1	2	3	4	5	6	7	8
8	7	6	5	4	3	2	1	1	2	3	4	5	6	7	8
				S/L				ME/L	→		S/L				

45. Periodontal Disease (Brothwell 1981)

- S = Slight
- M = medium
- C = Considerable

46. Caries (Lukacs 1989)

Small Medium Large

Occlusal	7	LS
Mesial		
Distal		LS
Buccal / Labial		
Lingual		
Multiple		LS

47. Abscess

Internal Drain	
External Drain	LS

48. Dental Anomalies

.....

.....

.....

.....

.....

49. Metrical Data

Femoral Head Diameter >48mm = ♂, <43mm = ♀	L 46.5	R 46.9
Femoral Bicondylar Width >76mm = ♂, <74mm = ♀	L	R
Humerus Head Diameter >47mm = ♂, <43mm = ♀	L	R
Radius Head Diameter >23mm = ♂, <21mm = ♀	L	R
Scapula Glenoid Cavity Width >26.6mm = ♂, <26.1mm = ♀	L	R
Clavicle maximum Length >150mm = ♂, <133mm = ♀	L	R

50. Cranial Non-metrics

- Highest Nuchal Line
- Ossicle at Lambda
- Bregmatic Bone
- Access. Lesser Pal. For
- Palatine Torus
- Metopism
- Lambdoid Ossicle
- Coronal Ossicle
- Epipteric Bone
- Ossicle at Asterion
- Parietal Notch Bone
- Fronto-temporo Articulation
- Parietal Foramen
- Access Infraorb. For
- Zygomat. Facial. For
- Frontal. For
- Foramen of Huschke
- Auditory Torus
- Mandibular Torus
- Torus Maxillares
- Precondylar Tubercle
- Foramen Ovale
- Supra-Orbital Foramen
- Postcondylar facet
- Foramen Spinosum
- Posterior Cond. Canal
- Condylar Facet
- Mastoid Foramen *R + L extra-subnasal*
- Ant. Ethmoid Foramen
- Post. Ethmoid Foramen
- Anterior Condylar Canal

Skeleton Recording Sheet (Adult)

51. Humerus

	unsided	left	right
septal aperture	<input type="text"/>	<input type="text"/>	<input type="text"/>
supra-conyloid process	<input type="text"/>	<input type="text"/>	<input type="text"/>

Scapula

supra-scapular foramen/notch	<input type="text"/>	<input type="text"/>	<input type="text"/>
acromial articular facet	<input type="text"/>	<input type="text"/>	<input type="text"/>

Atlas

facet form double/single	<input type="text"/>	<input type="text"/>	<input type="text"/>
lateral bridge	<input type="text"/>	<input type="text"/>	<input type="text"/>
posterior bridge	<input type="text"/>	<input type="text"/>	<input type="text"/>
transverse foramen biparite	<input type="text"/>	<input type="text"/>	<input type="text"/>

Pelvis

accessory facets	<input type="text"/>	<input type="text"/>	<input type="text"/>
------------------	----------------------	----------------------	----------------------

Sacrum

accessory facets	<input type="text"/>	<input type="text"/>	<input type="text"/>
spina bifida occulta	<input type="text"/>	<input type="text"/>	<input type="text"/>

Femur

allen's fossa	<input type="text"/>	<input type="text"/>	<input type="text"/>
polier's facet	<input type="text"/>	<input type="text"/>	<input type="text"/>
plaque	<input type="text"/>	<input checked="" type="checkbox"/>	<input checked="" type="checkbox"/>
third trochanter	<input type="text"/>	<input type="text"/>	<input type="text"/>
hypotrochanteric fossa	<input type="text"/>	<input type="text"/>	<input type="text"/>
exostosis in trochanteric fossa	<input type="text"/>	<input type="text"/>	<input type="text"/>

Patella

vastus notch	<input type="text"/>	<input type="text"/>	<input type="text"/>
vastus fossa	<input type="text"/>	<input type="text"/>	<input type="text"/>
emarginate patella	<input type="text"/>	<input type="text"/>	<input type="text"/>

Tibia

facet form double	<input type="text"/>	<input type="text"/>	<input type="text"/>
facet form single	<input type="text"/>	<input type="text"/>	<input type="text"/>

Calcaneus

facet form double	<input type="text"/>	<input checked="" type="checkbox"/>	<input checked="" type="checkbox"/>
facet form single	<input type="text"/>	<input type="text"/>	<input type="text"/>

Skeleton Recording Sheet (Adult)

53.

left

right

Femur

- FeL1 Max. L
- FeL2 Obl. L
- FeD1 A-P Subtroch DI
- FeD2 M-L Subtroch DI
- FeDs Max. DI Head
- C Midshaft Circ.
- FeE1 Bicond Width

437

437

Tibia

- TiL1 Max. L
- TiB1 Bicond Width
- TiD1 A-P DI. Nut. For
- TiD2 M-L DI. Nut. For

375

374

Fibula

- FiL1 Max. L

--

--

Humerus

- HuL1 Max. L
- HuD5 Max. DI Head
- HC Midshaft Circ

Radius

- RaL1 Max. L

--

--

Ulna

- UiL1 Max. L

--

--

Clavicle

- ClL1 Max. L

--

--

55. Pathological Distribution

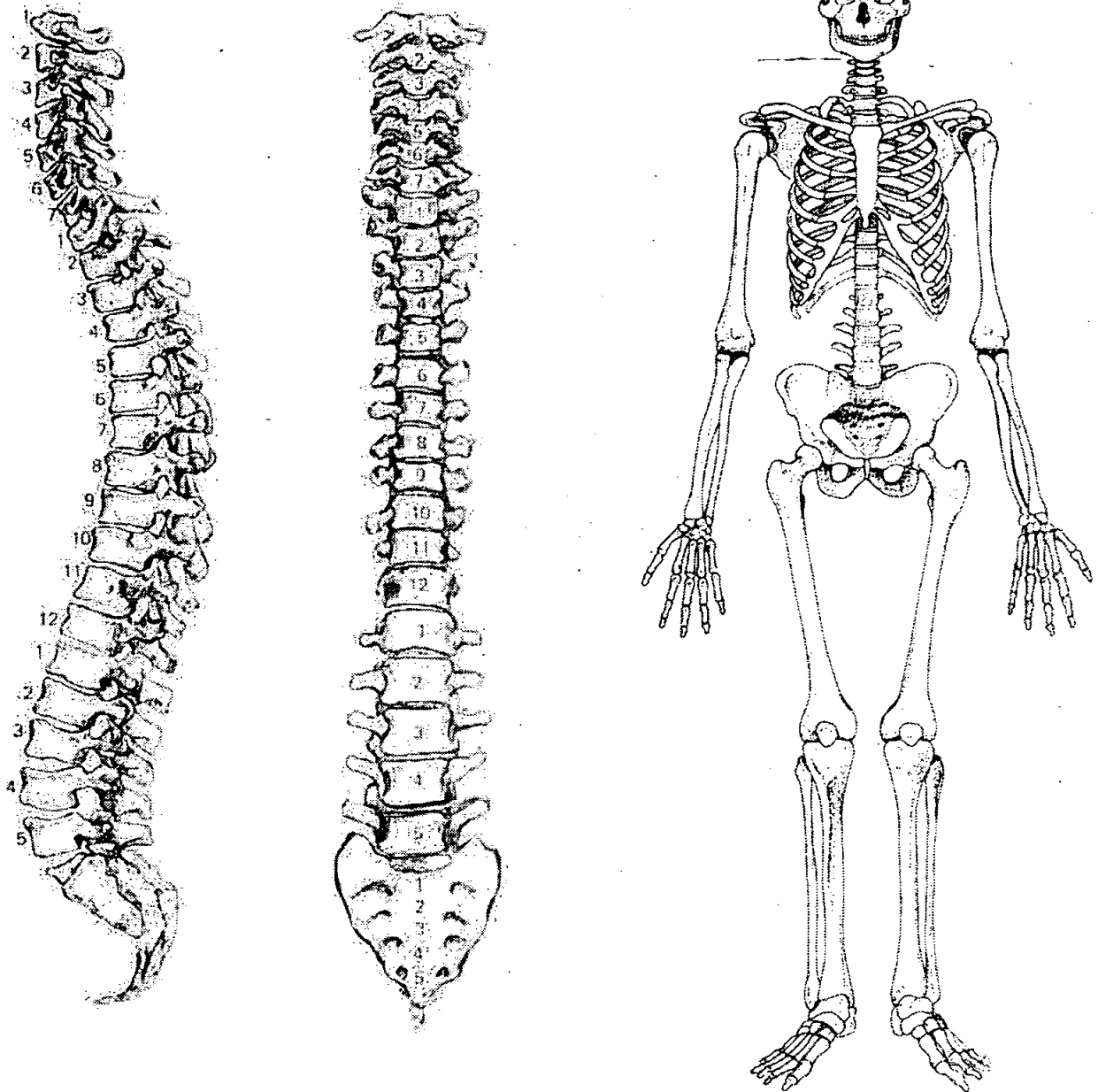

56. Pathological Description

Profuse periostitis + osteitis R + L tibiae, + Medio-lateral flaking of shaft.
 Profuse pitted + striated lamellar bone entire length of shaft anterior, medial + lateral aspect particularly thick along anterior border.
 Rt + L fibulae - patches of lamellar PNB, but largely obscured by P.M. damage.
 - No lesions on other skeletal elements
 ∴ can only be diagnosed as non-specific

1. Site Name OLR 00

2. Date of Record

10	1	1
----	---	---

3. Period _____

4. Skeleton Number

8	7	9					
---	---	---	--	--	--	--	--

 5. Age

40

⁺
(40-50)

6. Sex (tick one) Male Female Unidentified

7. Stature 160.23 ± 3.55 cm

8. Preservation (tick one) Excellent Good Poor Destroyed

9. Summary of Pathological Conditions Slight SID

10. Diagram of Bones Present 1

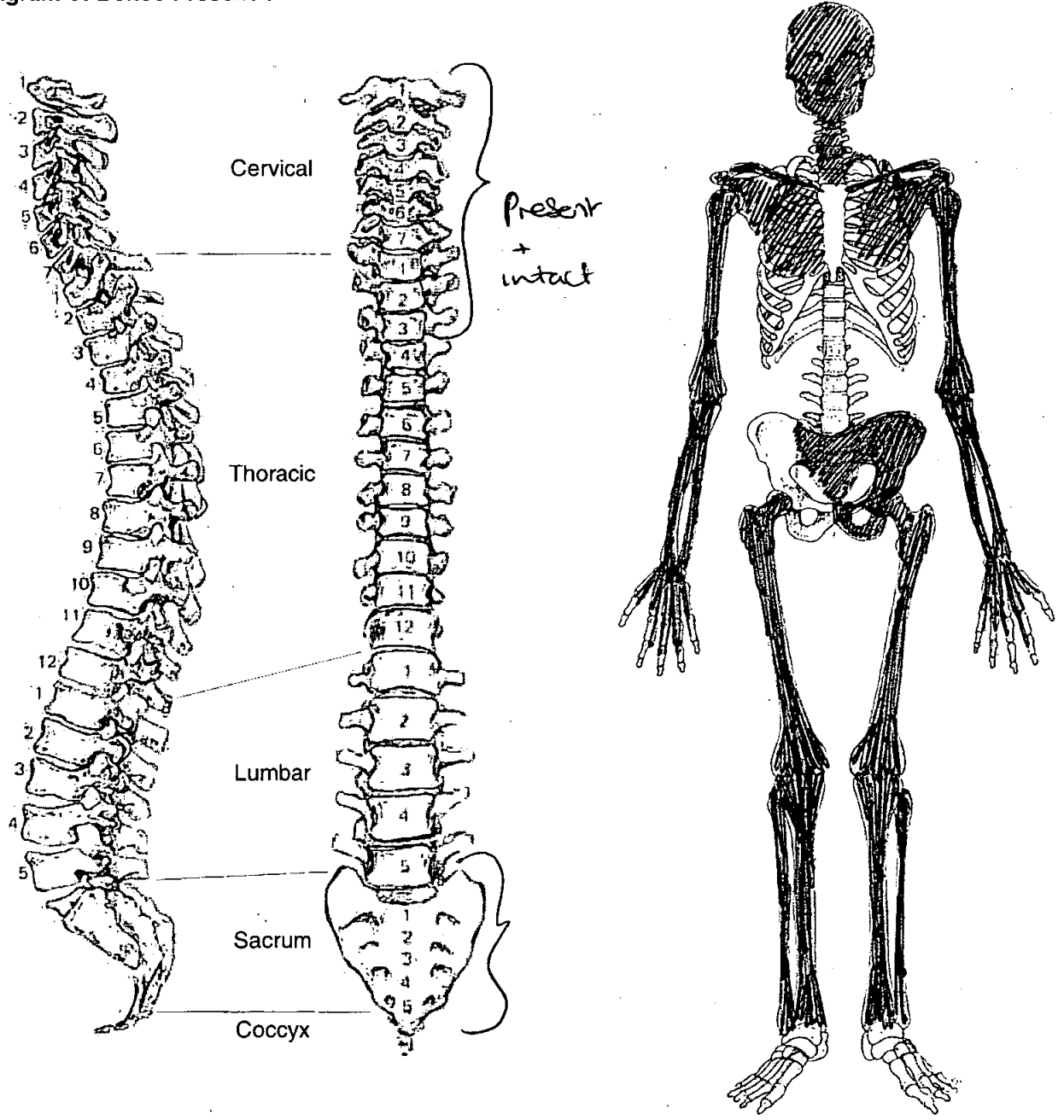

Skeleton Recording Sheet (Adult)

Adult Age Estimation

- 13. Epiphyseal Fusion 25-29+
- 14. Dental Eruption and Development 18+
- 15. Dental Attrition I78 only preserved
- 16. Pubic Symphyses
 - a. Todd (♂ & ♀) VIII 39-44
 - b. McKern & Stewart (♂)
 - c. Gilbert and McKern (♀)
 - d. Suchey Brooks (♂ & ♀) IV 48.1 mean
- 17. Sternal End of Ribs 33-46
- 18. Cranial Suture Closure
- 19. Ilium Auricular Surface 35-49
- 20. Degenerative Joint Disease
- 21. Comments

Sexing

Skull

- 22. Supraorbital Ridges Female
- 23. Mastoid Processes
- 24. Posterior Zygomatic Arch
- 25. Nuchal Crest/Occipital Protuberance
- 26. Anterior Mandible
- 27. Orbital Rims

Skeleton Recording Sheet (Adult)

Pelvis

28. Sciatic Notch *female*

29. Subpubic Angle *female (V. obtuse)*

30. Subpubic Concavity *female*

31. Ischio-Pubic Ramus *♀*

32. Ventral Arc *♀*

33. Preauricular Sulcus *♀ (long + deep)*

34. Obturator Foramen *♀*

35. Pelvic Brim *♀*

36. Acetabulum *♀*

37. Ilium Auricular Surface *♀*

Sacrum

38. Segments *♀*

39. Morphology *♀*

Sternum

Dentition

40. Permanent

/ = Lost PM X = Lost AM B = Broken C = Caries A = Abscess NP = Not Present
 R = Root Only U = Unerupted E = Erupting PE = Partial Eruption PU = Pulp Exposed
 - = Jaw Not Present

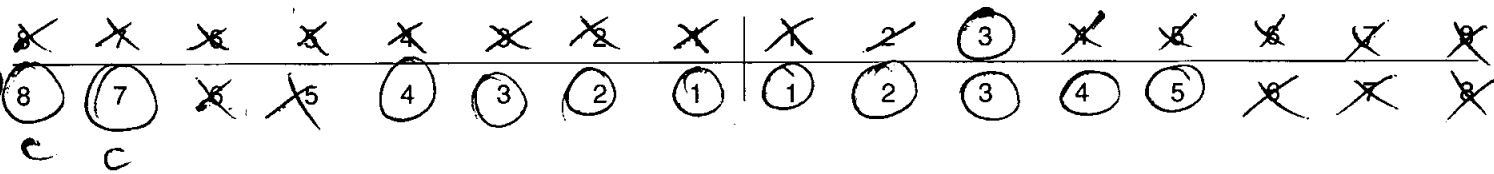

41. Bite

Overbite Underbite Edge to Edge

42. Molar Attrition

M1

M2

M3

Mandible

Maxilla

Left

Right

Left

Right



43. Dental Hyoplasia

P = Pit L = Line G = Groove

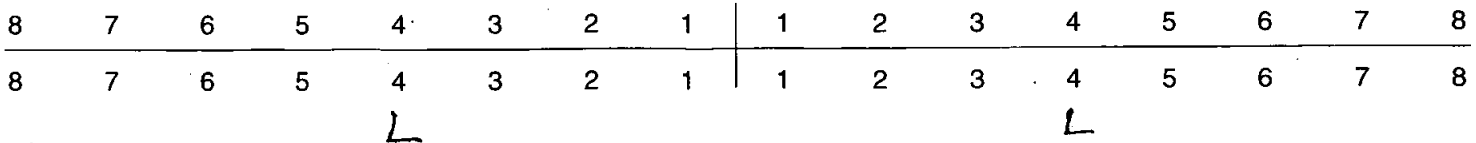

44. Calculus (Brothwell 1981)

Position

- O = Occlusal
- D = Distal
- L = Lingual
- B = Buccal
- M = Mesial
- A = All sides

Severity

- F = Flecks
- S = Slight
- ME = Medium
- H = Heavy

8	7	6	5	4	3	2	1	1	2	3	4	5	6	7	8
8	7	6	5	4	3	2	1	1	2	3	4	5	6	7	8

45. Periodontal Disease (Brothwell 1981)

- S = Slight
- M = medium
- C = Considerable

46. Caries (Lukacs 1989)

Small Medium Large

- Occlusal 71
- Mesial 6
- Distal 71
- Buccal / Labial
- Lingual
- Multiple

47. Abscess

- Internal Drain
- External Drain

48. Dental Anomalies

.....

.....

.....

.....

.....

Skeleton Recording Sheet
(Adult)

49. Metrical Data

Femoral Head Diameter >48mm = ♂, <43mm = ♀	L 39.8	R 39.5
Femoral Bicondylar Width >76mm = ♂, <74mm = ♀	L	R
Humerus Head Diameter >47mm = ♂, <43mm = ♀	L	R
Radius Head Diameter >23mm = ♂, <21mm = ♀	L	R
Scapula Glenoid Cavity Width >26.6mm = ♂, <26.1mm = ♀	L	R
Clavicle maximum Length >150mm = ♂, <133mm = ♀	L	R

50. Cranial Non-metrics

- Highest Nuchal Line
- Ossicle at Lambda
- Bregmatic Bone
- Access. Lesser Pal. For
- Palatine Torus
- Metopism
- Lambdoid Ossicle
- Coronal Ossicle
- Epipteric Bone
- Ossicle at Asterion
- Parietal Notch Bone
- Fronto-temporo Articulation
- Parietal Foramen
- Access Infraorb. For
- Zygomat. Facial. For
- Frontal. For
- Foramen of Huschke
- Auditory Torus
- Mandibular Torus
- Torus Maxillares
- Precondylar Tubercle
- Foramen Ovale
- Supra-Orbital Foramen
- Postcondylar facet
- Foramen Spinosum
- Posterior Cond. Canal
- Condylar Facet
- Mastoid Foramen
- Ant. Ethmoid Foramen
- Post. Ethmoid Foramen
- Anterior Condylar Canal

OLR00

879

Skeleton Recording Sheet (Adult)

51. Humerus

	unsided	left	right
septal aperture	<input type="text"/>	<input type="text"/>	<input type="text"/>
supra-conyloid process	<input type="text"/>	<input type="text"/>	<input type="text"/>

Scapula

supra-scapular foramen/notch	<input type="text"/>	<input type="text"/>	<input type="text"/>
acromial articular facet	<input type="text"/>	<input type="text"/>	<input type="text"/>

Atlas

facet form double/single	<input type="text"/>	<input type="text"/>	<input type="text"/>
lateral bridge	<input type="text"/>	<input type="text"/>	<input type="text"/>
posterior bridge	<input type="text"/>	<input type="text"/>	<input type="text"/>
transverse foramen biparite	<input type="text"/>	<input type="text"/>	<input type="text"/>

Pelvis

accessory facets	<input type="text"/>	<input type="text"/>	<input type="text"/>
------------------	----------------------	----------------------	----------------------

Sacrum

accessory facets	<input type="text"/>	<input type="text"/>	<input type="text"/>
spina bifida occulta	<input type="text"/>	<input type="text"/>	<input type="text"/>

Femur

allen's fossa	<input type="text"/>	<input type="text"/>	<input checked="" type="checkbox"/> Large.
polirier's facet	<input type="text"/>	<input type="text"/>	<input type="text"/>
plaque	<input type="text"/>	<input type="text"/>	<input type="text"/>
third trochanter	<input type="text"/>	<input type="text"/>	<input type="text"/>
hypotrochanteric fossa	<input type="text"/>	<input type="text"/>	<input type="text"/>
exostois in trochanteric fossa	<input type="text"/>	<input type="text"/>	<input type="text"/>

Patella

vastus notch	<input type="text"/>	<input type="text"/>	<input type="text"/>
vastus fossa	<input type="text"/>	<input type="text"/>	<input type="text"/>
emarginate patella	<input type="text"/>	<input type="text"/>	<input type="text"/>

Tibia

facet form double	<input type="text"/>	<input type="text"/>	<input type="text"/>
facet form single	<input type="text"/>	<input type="text"/>	<input type="text"/>

Calcaneus

facet form double	<input type="text"/>	<input type="text"/>	<input type="text"/>
facet form single	<input type="text"/>	<input type="text"/>	<input type="text"/>

OLR00

879

Skeleton Recording Sheet (Adult)

53.

left

right

Femur

FeL1 Max. L	436	435
FeL2 Obl. L		
FeD1 A-P Subtroch DI		
FeD2 M-L Subtroch DI		
FeDs Max. DI Head		
C Midshaft Circ.		
FeEI Bicond Width		

Tibia

TiL1 Max. L	334	334
TiB1 Bicond Width		
TiD1 A-P DI. Nut. For		
TiD2 M-L DI. Nut. For		

Fibula

FIL1 Max. L		
-------------	--	--

Humerus

HuL1 Max. L		
HuD5 Max. DI Head		
HC Midshaft Circ		

Radius

RaL1 Max. L		
-------------	--	--

Ulna

UiL1 Max. L		
-------------	--	--

Clavicle

CiL1 Max. L		
-------------	--	--

57. Spinal Joint Disease (for key and recording method see over)

		1	2	3	4	5	6	7	8	9	10
C1	OP PO SN EB										
C2	OP PO SN EB										
C3	OP PO SN EB										
C4	OP PO SN EB										
C5	OP PO SN EB										
C6	OP PO SN EB		✓					✓			
C7	OP PO SN EB	✓						✓			
T1	OP PO SN EB										
T2	OP PO SN EB										
T3	OP PO SN EB										
T4	OP PO SN EB										
T5	OP PO SN EB										
T6	OP PO SN EB										
T7	OP PO SN EB										
T8	OP PO SN EB										
T9	OP PO SN EB										
T10	OP PO SN EB										
T11	OP PO SN EB										
T12	OP PO SN EB										
L1	OP PO SN EB										
L2	OP PO SN EB										
L3	OP PO SN EB										
L4	OP PO SN EB										
L5	OP PO SN EB										