

Islington, Old Street, St Lukes  
CR200

Box 14 file 1

E. SYNTHESISED ENVIRONMENTAL DATA, <sup>skeletons</sup> 1020-1070

SCAN PDF

FILMING INSTRUCTIONS

Submitter OASouth

No. of CD copies: 2

Headings

Site information

Line 1: [OASouth] County:[Greater London] Parish:[Islington] Site:[Old Street, St Lukes]

Site code[OLR00]

Line 2: Excavators name[A. Boyle]

Line 3:

Classification of material

Tick if present

Classification of material	Tick if present
Index to archive	
Introduction	
A:Final Report	
A:Publication Report	
B:Site Data – Text: Diary/Daybook/Fieldnotes	
B: Site Data – Text: General Summaries	
B: Site Data – Text: Primary Context Records	
B: Site Data – Text: Synthesised Context Records	
B: Site Data – Text: Survey Reports	
B: Site Data – Text: Catalogue of Drawings	
B: Site Data – Text: Primary Drawings	
B: Site Data – Text: Synthesised Drawings	
C: Finds Data – Text: Primary Finds Data	
C: Finds Data – Text: Synthesised Finds Data	
C: Finds Data – Text: Specialist Reports	
C: Finds Data – Text: Box/Bag List	
D: Catalogue of Photos/Slides/Videos/X--rays	
E: Environmental/Ecofact Data: Primary Records	
E: Environmental/Ecofact Data: Synthesised Records <i>Unnamed individuals 1020-1070</i>	<input checked="" type="checkbox"/>
E: Environmental/Ecofact Data: Specialist Reports	
F: Documentary	
F: Press and Publicity	
G: Correspondence	
H: Miscellaneous	

**Skeleton Recording Sheet (Sub Adult)**

- 1. Site Name OLR 00
- 2. Date of Record 20 12 00
- 3. Period P-M
- 4. Skeleton Number 1020
- 5. Age 11 years after (Hoppa 1992) - long bone length
- 6. Preservation (tick one)  Excellent  Good  Poor  Destroyed
- 7. Summary of Pathological Conditions

~~Infantile rickets~~ Infantile rickets

**Diagram of Bones Present 1**

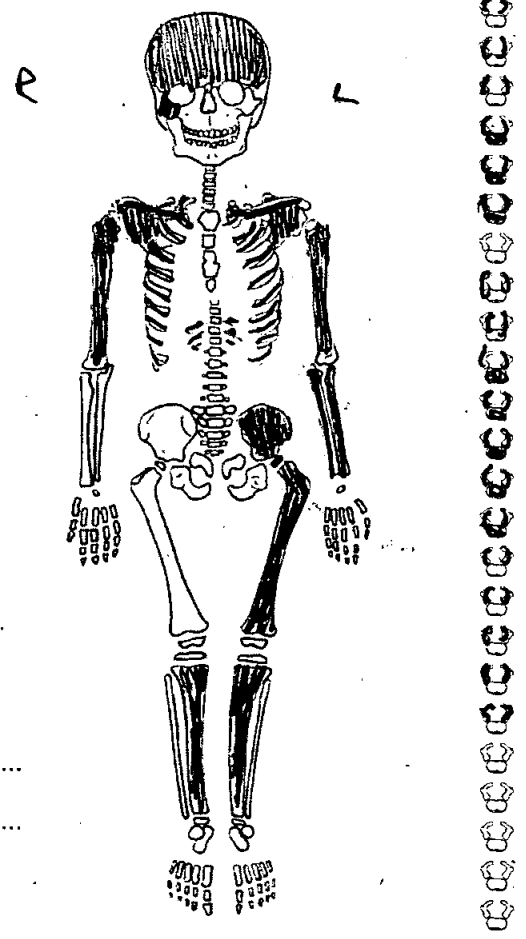
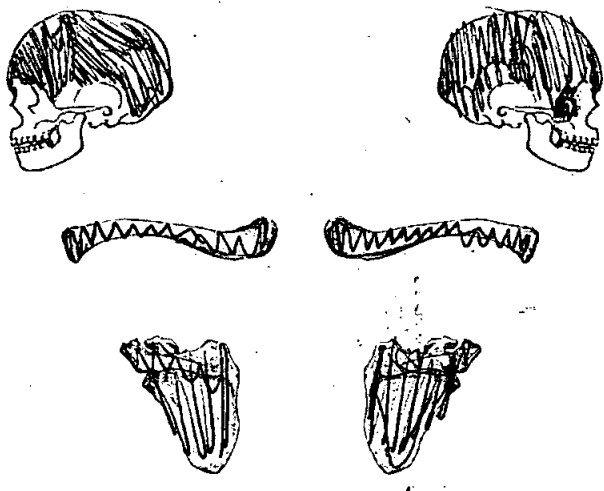

**Juvenile Age Estimation**

- 8. Epiphyseal union 12 month - 2 years
- 9. Dental Development \_\_\_\_\_

Postcranial Measurements	L/mm)	R (mm)
10. Humerus Length	<u>98</u>	<u>96</u>
12. Ulna Length	<u>84</u>	
14. Radius Length	<u>76</u>	
16. Tibia Length	<u>107</u>	

	L/mm)	R (mm)
11. Femur Length	<u>122.5</u>	
13. Ilium Length		
15. Fibula Length		

17. Comments \_\_\_\_\_

25. Abscess

Internal Drain .....  
 External Drain .....

26. Dental Anomalies

.....  
 .....  
 .....  
 .....

27. Pathological distribution

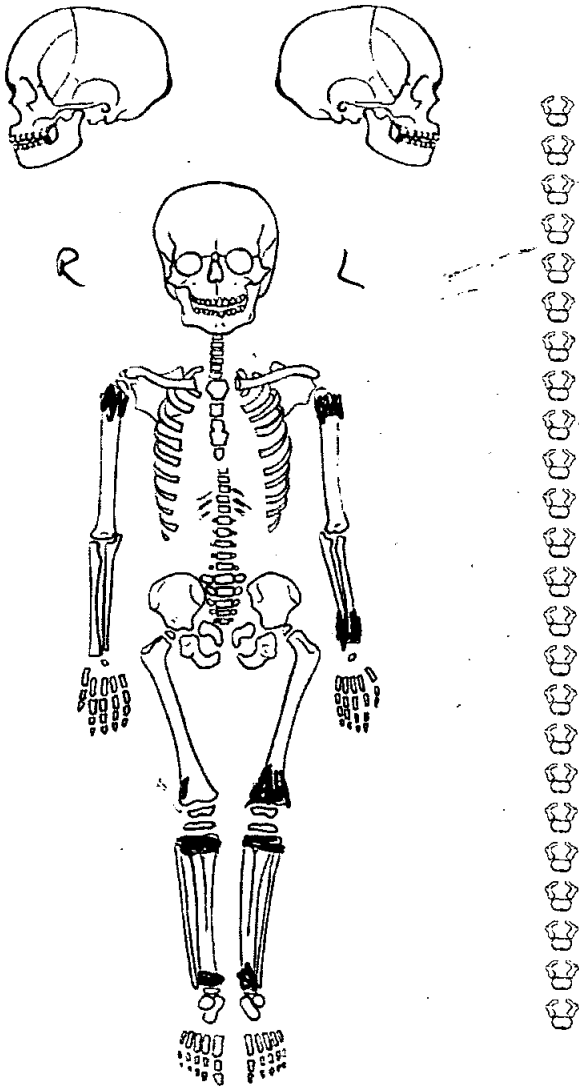

28. Pathological description

Diffused flaring of the metaphysis of the long bones.  
 The sites affected on the bones present are; distal radius + ulna, proximal humeri, distal femur & proximal & distal metaphyses of tibiae.  
 This flaring of the metaphyses is a pathological lesion consistent with ~~osteoporosis~~ ~~osteomalacia~~  
 The bones are also "plump". This indicates infantile rickets.



1. Site Name OLR 00

2. Date of Record 03 01 91

3. Period P-M

4. Skeleton Number 1021

5. Age 31-39

6. Sex (tick one)  Male  Female  Unidentified

7. Stature 145.63 ± 3.55

8. Preservation (tick one)  Excellent  Good  Poor  Destroyed  
- Fair

9. Summary of Pathological Conditions  
Degenerative spinal joint disease

### 10. Diagram of Bones Present 1

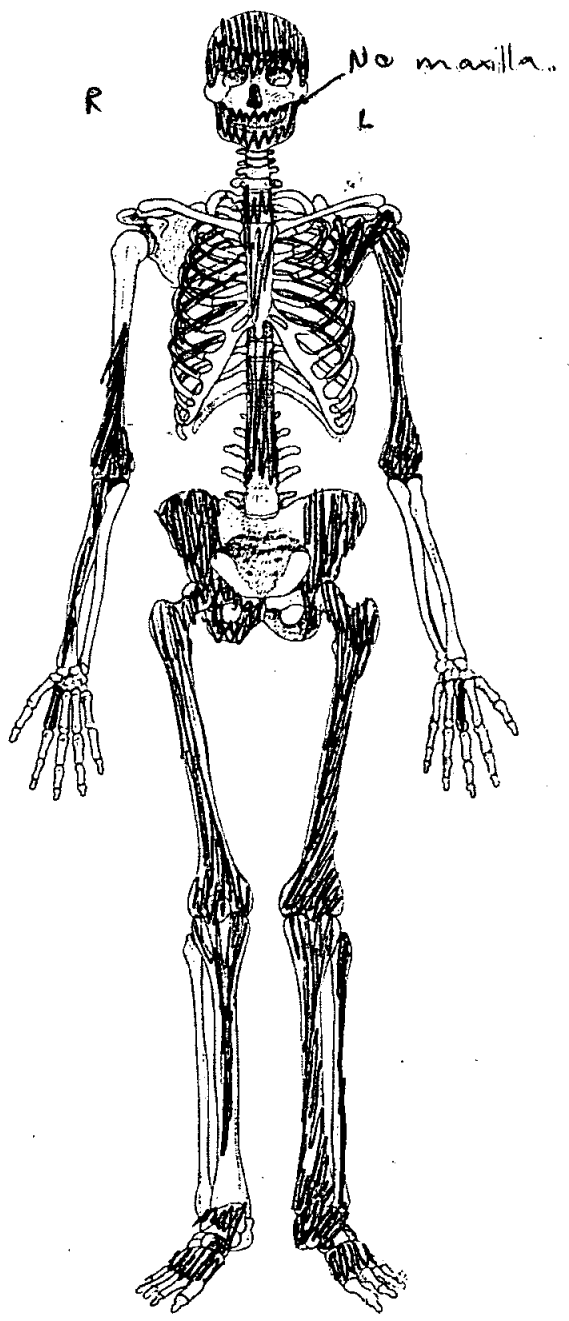
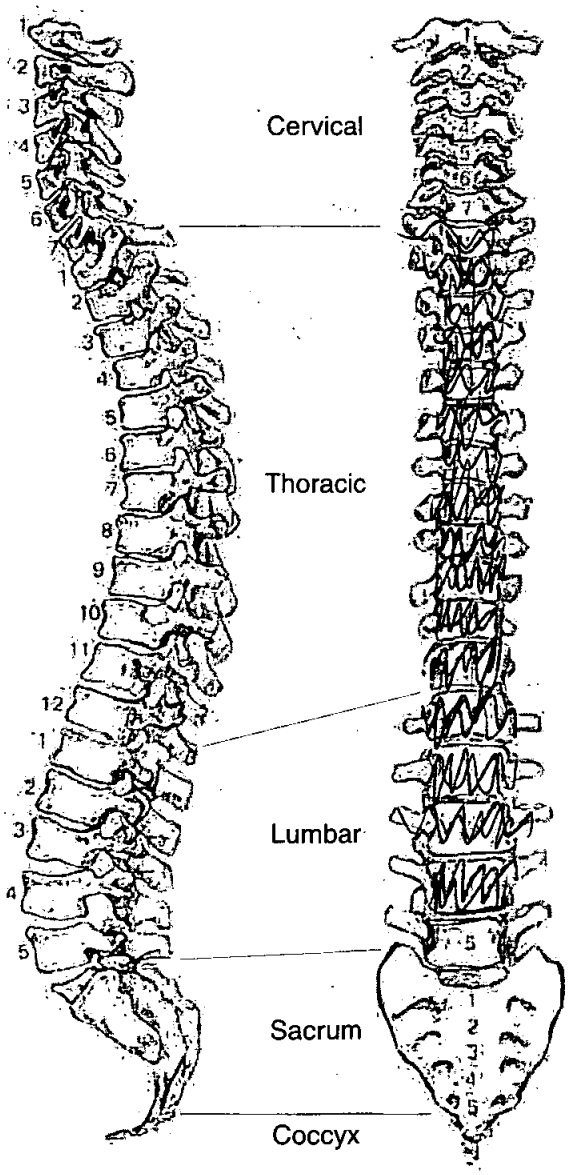

**Adult Age Estimation**

13. Epiphyseal Fusion

Adult

14. Dental Eruption and Development

15. Dental Attrition

16. Pubic Symphyses

a. Todd (♂ & ♀)

b. McKern & Stewart (♂)

c. Gilbert and McKern (♀)

d. Suchey Brooks (♂ & ♀)

♀ phase IV (mean 38) 26-70

17. Sternal End of Ribs

18. Cranial Suture Closure

19. Ilium Auricular Surface

31-39

20. Degenerative Joint Disease

21. Comments

**Sexing**

**Skull**

22. Supraorbital Ridges

M?

23. Mastoid Processes

F

24. Posterior Zygomatic Arch

F

25. Nuchal Crest/Occipital Protuberance

-

26. Anterior Mandible

F

27. Orbital Rims

M

**Pelvis**

28. Sciatic Notch

F?

29. Subpubic Angle

F

30. Subpubic Concavity

F

31. Ischio-Pubic Ramus

F

32. Ventral Arc

|

33. Preauricular Sulcus

F

34. Obturator Foramen

F

35. Pelvic Brim

F

36. Acetabulum

F?

37. Ilium Auricular Surface

F

**Sacrum**

38. Segments

39. Morphology

**Sternum**

**Dentition**

**40. Permanent**

/ = Lost PM    X = Lost AM    B = Broken    C = Caries    A = Abscess    NP = Not Present  
 R = Root Only    U = Unerupted    E = Erupting    PE = Partial Eruption    PU = Pulp Exposed  
 - = Jaw Not Present

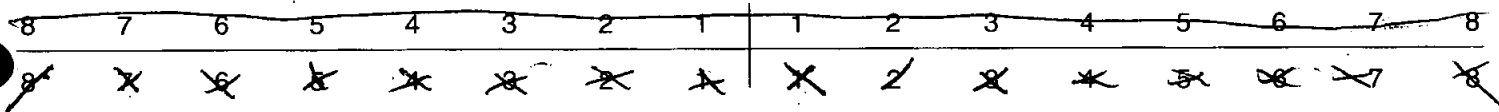

**41. Bite**       Overbite     Underbite     Edge to Edge

**42. Molar Attrition**

M1

M2

M3

Mandible

Maxilla

Left

Right

Left

Right



**43. Dental Hyoplasia**

P = Pit    L = Line    G = Groove

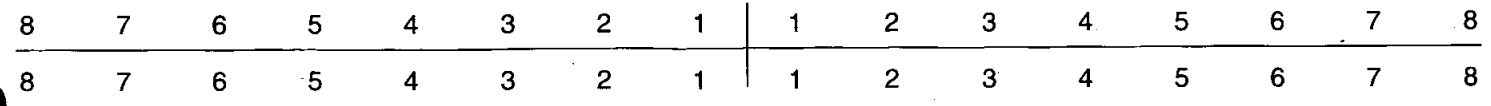

*OLR00*

**Skeleton Recording Sheet**  
**(Adult)**

49. Metrical Data

Femoral Head Diameter >48mm = ♂, <43mm = ♀	L 40.5 mm	R 40.0
Femoral Bicondylar Width >76mm = ♂, <74mm = ♀	L	R
Humerus Head Diameter >47mm = ♂, <43mm = ♀	L	R
Radius Head Diameter >23mm = ♂, <21mm = ♀	L	R
Scapula Glenoid Cavity Width >26.6mm = ♂, <26.1mm = ♀	L	R
Clavicle maximum Length >150mm = ♂, <133mm = ♀	L	R

50. Cranial Non-metrics

- Highest Nuchal Line .....
- Ossicle at Lambda .....
- Bregmatic Bone .....
- Access. Lesser Pal. For .....
- Palatine Torus .....
- Metopism .....
- Lambdoid Ossicle .....
- Coronal Ossicle .....
- Epipterice Bone .....
- Ossicle at Asterion .....
- Parietal Notch Bone .....
- Fronto-temporo Articulation .....
- Parietal Foramen .....
- Access Infraorb. For .....
- Zygomat. Facial. For .....
- Frontal. For .....
- Foramen of Huschke .....
- Auditory Torus .....
- Mandibular Torus .....
- Torus Maxillares .....
- Precondylar Tubercle .....
- Foramen Ovale .....
- Supra-Orbital Foramen .....
- Postcondylar facet .....
- Foramen Spinosum .....
- Posterior Cond. Canal .....
- Condylar Facet .....
- Mastoid Foramen .....
- Ant. Ethmoid Foramen .....
- Post. Ethmoid Foramen .....
- Anterior Condylar Canal .....

*OLR 96*

1021

**Skeleton Recording Sheet (Adult)**

53.

left

right

**Femur**

FeL1 Max. L	368	367
FeL2 Obl. L		
FeD1 A-P Subtroch DI		
FeD2 M-L Subtroch DI		
FeDs Max. DI Head		
C Midshaft Circ.		
FeEI Bicond Width		

**Tibia**

TiL1 Max. L	297	
TiB1 Bicond Width		
TiD1 A-P DI. Nut. For		
TiD2 M-L DI. Nut. For		

**Fibula**

FiL1 Max. L		
-------------	--	--

**Humerus**

HuL1 Max. L	248	
HuD5 Max. DI Head		
HC Midshaft Circ		

**Radius**

RaL1 Max. L	183	
-------------	-----	--

**Ulna**

UiL1 Max. L		
-------------	--	--

**Clavicle**

ClL1 Max. L		
-------------	--	--

55. Pathological Distribution

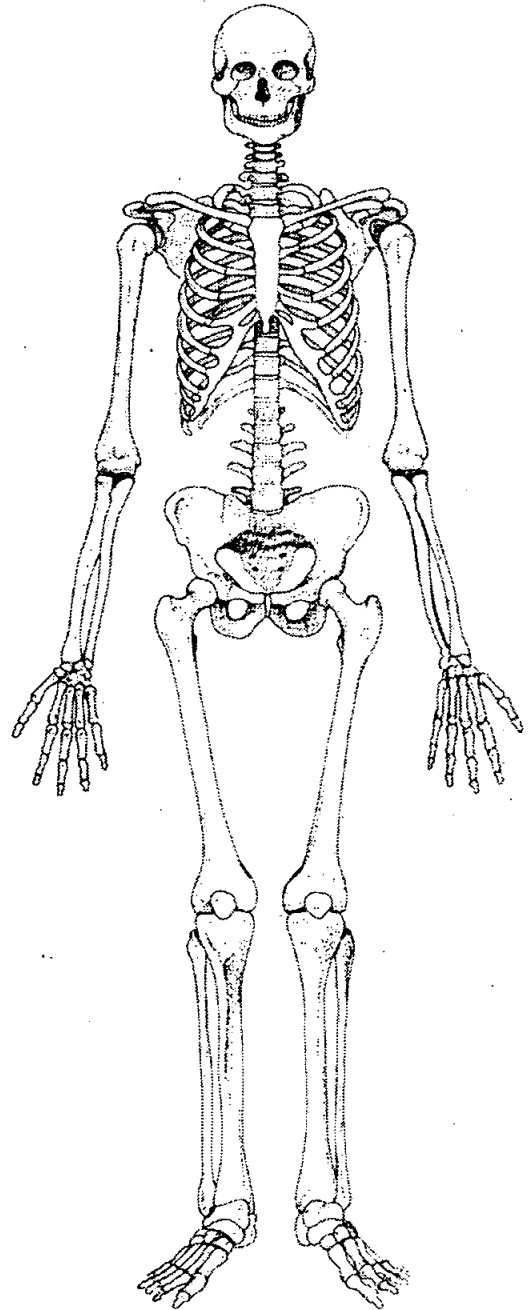
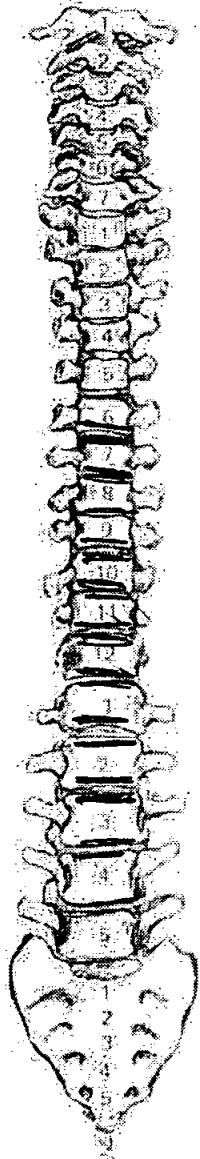
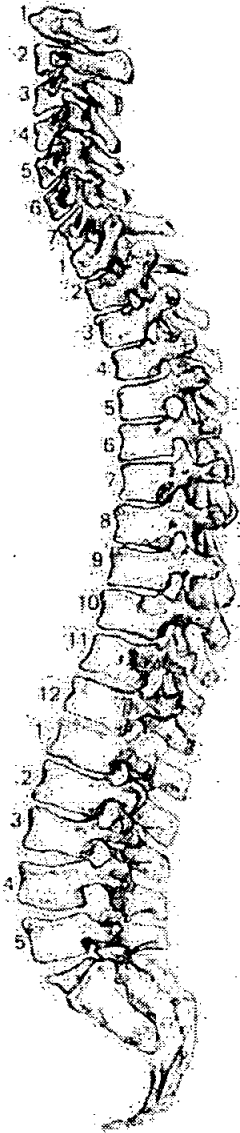

56. Pathological Description

osteophyte formations. Slight on the lumbar  
Medium on T10-7.

Degenerative joint disease

58. Spinal Joint Disease (key to previous table)

OP = OSTEOPHYTES

PO = POROSITY

SN = SCHMORL'S NODES

EB = EBURNATION

1 = SUP. BODY

2 = INF. BODY

LEFT: 3 = SUP. PROC

4 = INF. PROC

5 = TRANS. PROC

6 = COSTAL FACETS

RIGHT: 7 = SUP. PROC

8 = INF. PROC

9 = TRANS. PROC

10 = COSTAL FACETS

59. Further notes

2 individuals in a bag.

Second individual new number. = 1297



*OLR 96*

1. Site Name OLR 00

2. Date of Record 06 12 00

3. Period .....

4. Skeleton Number 1023 5. Age 35-50

6. Sex (tick one)  Male  Female  Unidentified

7. Stature 175.285 ± 2.97

8. Preservation (tick one)  Excellent  Good  Poor  Destroyed  
= fair

9. Summary of Pathological Conditions  
Dental abscess & caries

**10. Diagram of Bones Present 1**

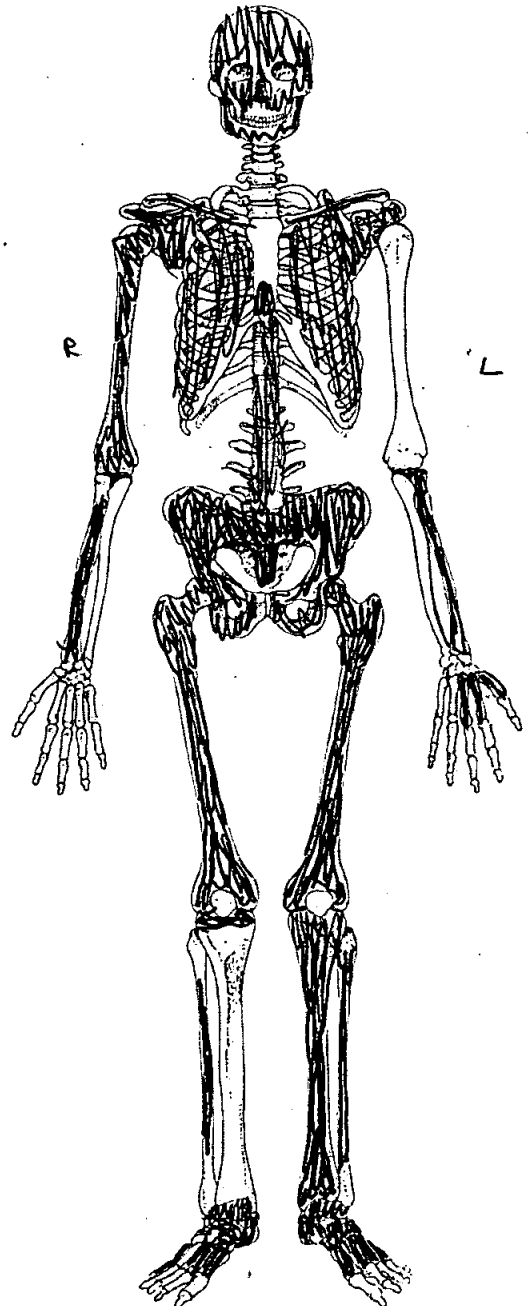
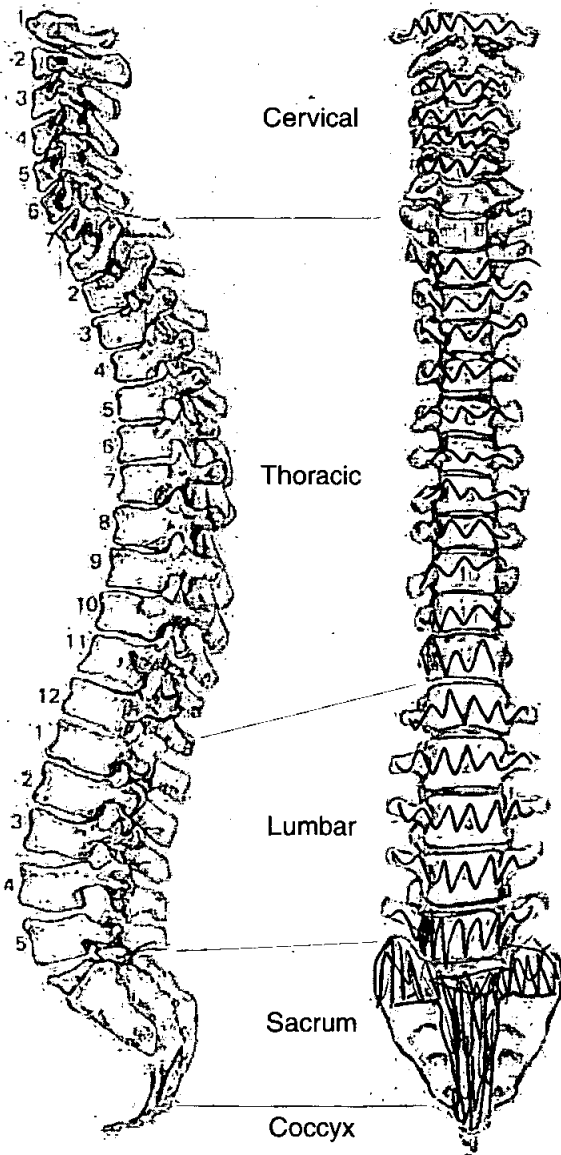

**Adult Age Estimation**

13. Epiphyseal Fusion

Fused = Adult (+ 28)

14. Dental Eruption and Development

15. Dental Attrition

35-40

16. Pubic Symphyses

a. Todd (♂ & ♀)

b. McKern & Stewart (♂)

c. Gilbert and McKern (♀)

d. Suchey Brooks (♂ & ♀)

Stage IV Mean 38

17. Sternal End of Ribs

18. Cranial Suture Closure

32-52

19. Ilium Auricular Surface

40-45

20. Degenerative Joint Disease

21. Comments

**Sexing**

**Skull**

22. Supraorbital Ridges

M

23. Mastoid Processes

M

24. Posterior Zygomatic Arch

M

25. Nuchal Crest/Occipital Protuberance

M

26. Anterior Mandible

M

27. Orbital Rims

M

**Pelvis**

28. Sciatic Notch

*M*

29. Subpubic Angle

*—*

30. Subpubic Concavity

*—*

31. Ischio-Pubic Ramus

*—*

32. Ventral Arc

*—*

33. Preauricular Sulcus

*M*

34. Obturator Foramen

*M*

35. Pelvic Brim

*F*

36. Acetabulum

*M*

37. Ilium Auricular Surface

*M*

**Sacrum**

38. Segments

39. Morphology

*M*

**Sternum**

# Skeleton Recording Sheet (Adult)

## Dentition

### 40. Permanent

/ = Lost PM    X = Lost AM    B = Broken    C = Caries    A = Abscess    NP = Not Present  
 R = Root Only    U = Unerupted    E = Erupting    PE = Partial Eruption    PU = Pulp Exposed  
 - = Jaw Not Present

NP	R	X	R	X	NP	/	/		1	2	X	4	A R	X	7"	NP
8	7		5		3	2	1		1	2	3	4	5	X	X	8
8	7	X	5	X	3	2	X		X	2	3	4	5	X	X	8
NP																NP

### 41. Bite

Overbite     Underbite     Edge to Edge

### 42. Molar Attrition

M1

M2

M3

Mandible

Maxilla

Left

Right

Left

Right

M1



M2



M3



### 43. Dental Hyoplasia

P = Pit    L = Line    G = Groove

8	7	6	5	4	3	2	1		1	2	3	4	5	6	7	8
8	7	6	5	4	3	2	1		1	2	3	4	5	6	7	8

**Skeleton Recording Sheet (Adult)**

44. Calculus (Brothwell 1981)

Position

- O = Occlusal
- D = Distal
- L = Lingual
- B = Buccal
- M = Mesial
- A = All sides

Severity

- F = Flecks
- S = Slight
- ME = Medium
- H = Heavy

*Slight all teeth buccal & lingual*

8	7	6	5	4	3	2	1	1	2	3	4	5	6	7	8
8	7	6	5	4	3	2	1	1	2	3	4	5	6	7	8

45. Periodontal Disease (Brothwell 1981)

*Medium all teeth both jaws*

- S = Slight
- M = medium
- C = Considerable

46. Caries (Lukacs 1989)

Small Medium Large

- Occlusal *7 occlusal*
- Mesial
- Distal
- Buccal / Labial
- Lingual
- Multiple

47. Abscess

- Internal Drain
- External Drain *15 External*

48. Dental Anomalies

*3rd molars not present*

49. Metrical Data

Femoral Head Diameter >48mm = ♂, <43mm = ♀	L 47.25	R 48
Femoral Bicondylar Width >76mm = ♂, <74mm = ♀	L	R
Humerus Head Diameter >47mm = ♂, <43mm = ♀	L	R 49
Radius Head Diameter >23mm = ♂, <21mm = ♀	L	R
Scapula Glenoid Cavity Width >26.6mm = ♂, <26.1mm = ♀	L	R
Clavicle maximum Length >150mm = ♂, <133mm = ♀	L	R

50. Cranial Non-metrics

- Highest Nuchal Line .....
- Ossicle at Lambda .....
- Bregmatic Bone .....
- Access. Lesser Pal. For .....
- Palatine Torus .....
- Metopism .....
- Lambdoid Ossicle .....
- Coronal Ossicle .....
- Epipterice Bone .....
- Ossicle at Asterion .....
- Parietal Notch Bone .....
- Fronto-temporo Articulation .....
- Parietal Foramen .....
- Access Infraorb. For .....
- Zygomat. Facial. For .....
- Frontal. For .....
- Foramen of Huschke .....
- Auditory Torus .....
- Mandibular Torus .....
- Torus Maxillares .....
- Precondylar Tubercle .....
- Foramen Ovale .....
- Supra-Orbital Foramen .....
- Postcondylar facet .....
- Foramen Spinosum .....
- Posterior Cond. Canal .....
- Condylar Facet .....
- Mastoid Foramen .....
- Ant. Ethmoid Foramen .....
- Post. Ethmoid Foramen .....
- Anterior Condylar Canal .....

**Skeleton Recording Sheet  
(Adult)**

53.

left

right

**Femur**

FeL1 Max. L  
FeL2 Obl. L  
FeD1 A-P Subtroch DI  
FeD2 M-L Subtroch DI  
FeDs Max. DI Head  
C Midshaft Circ.  
FeEI Bicond Width

473

478

**Tibia**

TiL1 Max. L  
TiB1 Bicond Width  
TiD1 A-P DI. Nut. For  
TiD2 M-L DI. Nut. For

386

**Fibula**

FIL1 Max. L

--

--

**Humerus**

HuL1 Max. L  
HuD5 Max. DI Head  
HC Midshaft Circ

334

**Radius**

RaL1 Max. L

--

--

**Ulna**

UiL1 Max. L

--

--

**Clavicle**

CiL1 Max. L

--

--

58. Spinal Joint Disease (key to previous table)

OP = OSTEOPHYTES

PO = POROSITY

SN = SCHMORL'S NODES

EB = EBURNATION

1 = SUP. BODY

2 = INF. BODY

LEFT: 3 = SUP. PROC

4 = INF. PROC

5 = TRANS. PROC

6 = COSTAL FACETS

RIGHT: 7 = SUP. PROC

8 = INF. PROC

9 = TRANS. PROC

10 = COSTAL FACETS

59. Further notes

Bones from a further 3 individuals.  
One of which is possibly child 1024.

Bones consists of:

- 2 R Femora
- 1 L Femora
- 2 R Tibiae
- 1 L Tibia
- 1 Scapula
- 2 Fibulae
- R+L Ulna
- R+L Radius
- 1 distal humerus - Right
- 2 acetabulae
- 1 Ischium
- 4 Sacral segments
- 2 clavicles
- R+L 1st Mt
- R+L ~~1st~~ 2nd Mt
- 2 lumbar
- 1 Thoracic
- 4 Mt

All immature unfused bones  
younger than 15 A

Left 2-5 Mc  
1 Maxilla, no teeth  
alveolar remodelled

} Adult bones



1. Site Name OLR 00

2. Date of Record 18 12 00

3. Period P-M

4. Skeleton Number 1024

5. Age 9-10

6. Preservation (tick one)  Excellent  Good  Poor  Destroyed

7. Summary of Pathological Conditions .....

congenital syphilis

**Diagram of Bones Present 1**

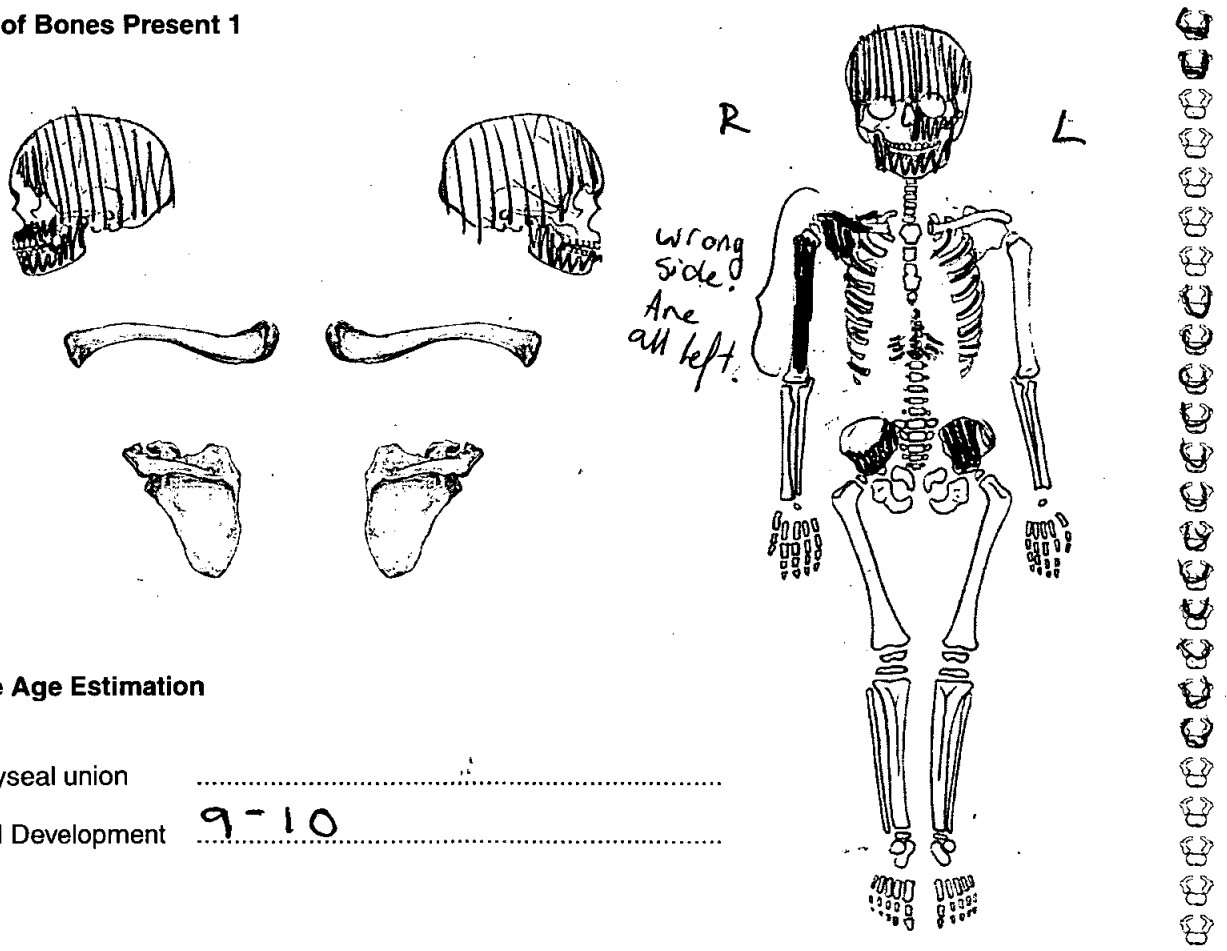

**Juvenile Age Estimation**

8. Epiphyseal union .....

9. Dental Development 9-10

Postcranial Measurements	L	R	L	R
10. Humerus Length	<input type="text"/>	<input type="text"/>	11. Femur Length	<input type="text"/>
12. Ulna Length	<input type="text"/>	<input type="text"/>	13. Ilium Length	<input type="text"/>
14. Radius Length	<input type="text"/>	<input type="text"/>	15. Fibula Length	<input type="text"/>
16. Tibia Length	<input type="text"/>	<input type="text"/>		

17. Comments .....

.....

.....

**Dentition**

18. Permanent

/ = Lost PM    X = Lost AM    B = Broken    C = Caries    A = Abscess    NP = Not Present  
 R = Root Only    U = Unerupted    E = Erupting    PE = Partial Eruption    PU = Pulp Exposed  
 - = Jaw Not Present    *Circled deciduous tooth present*

19. Loose Teeth

*Deciduous*

e	d	c	b	a	a	b	c	d	e
e	<u>d</u>	c	b	a	a	b	c	d	e

20. Bite

Overbite     Underbite     Edge to Edge

21. Dental Hyoplasia

P = Pit    L = Line    G = Groove

*Deciduous*

e	d	c	b	a	a	b	c	d	e
e	d	c	b	a	a	b	c	d	e

22. Calculus (Brothwell 1981)

Position

- O = Occlusal
- D = Distal
- L = Lingual
- B = Buccal
- M = Mesial
- A = All sides

Severity

- F = Flecks
- S = Slight
- ME = Medium
- H = Heavy

23. Periodontal Disease (Brothwell 1981)

- S = Slight
- M = medium
- C = Considerable

24. Caries (Lukacs 1989)

Small                      Medium                      Large

Occusal	.....
Mesial	.....
Distal	.....
Buccal / Labial	.....
Lingual	.....
Multiple	.....

**Dentition**

40. Permanent

/ = Lost PM    X = Lost AM    B = Broken    C = Caries    A = Abscess    NP = Not Present  
 R = Root Only    U = Unerupted    E = Erupting    PE = Partial Eruption    PU = Pulp Exposed  
 - = Jaw Not Present

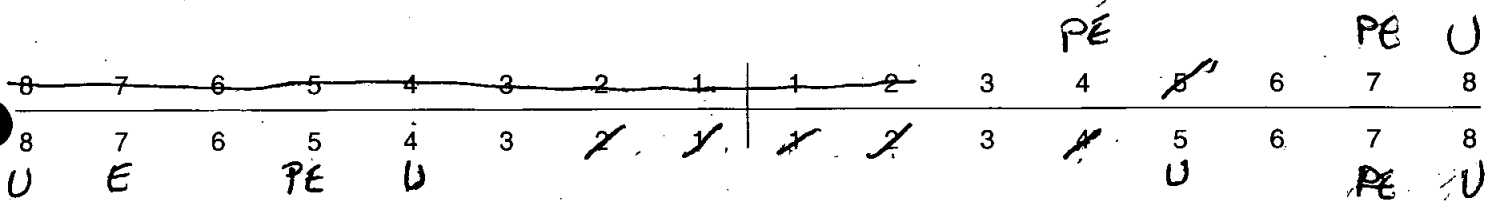

41. Bite

Overbite     Underbite     Edge to Edge

42. Molar Attrition

M1

M2

M3

Mandible

Maxilla

Left

Right

Left

Right



43. Dental Hyoplasia

P = Pit    L = Line    G = Groove

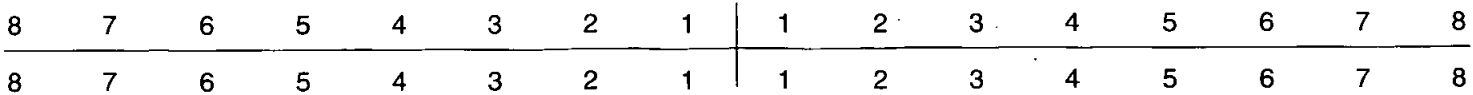

25. Abscess

Internal Drain .....  
 External Drain .....

26. Dental Anomalies

.....  
 .....  
 .....  
 .....  
 .....

27. Pathological distribution

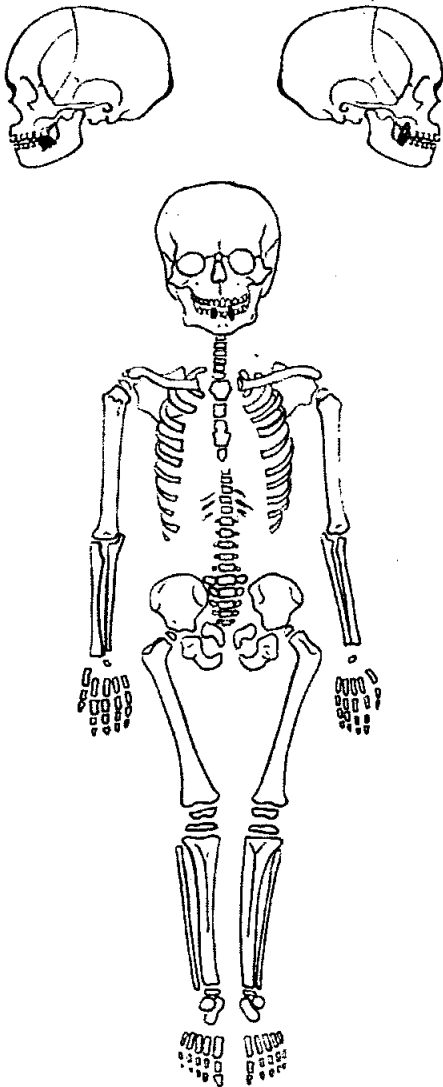

28. Pathological description

Hutchinson's ~~maxilla~~ malformation of the canines (mandibular).  
 Non-formation of dental enamel on the first molars; mandibular.  
 Lesions are consistent with congenital syphilis.



1. Site Name OLR 00

2. Date of Record 08 01 01

3. Period P-M

4. Skeleton Number 1025 5. Age 40-49

6. Sex (tick one)  Male  Female  Unidentified

7. Stature 154.39 ± 3.55

8. Preservation (tick one)  Excellent  Good  Poor  Destroyed

9. Summary of Pathological Conditions = FAIR

Healed cribra orbitalia - anaemia

Slight spina bifida occulta

**10. Diagram of Bones Present 1**

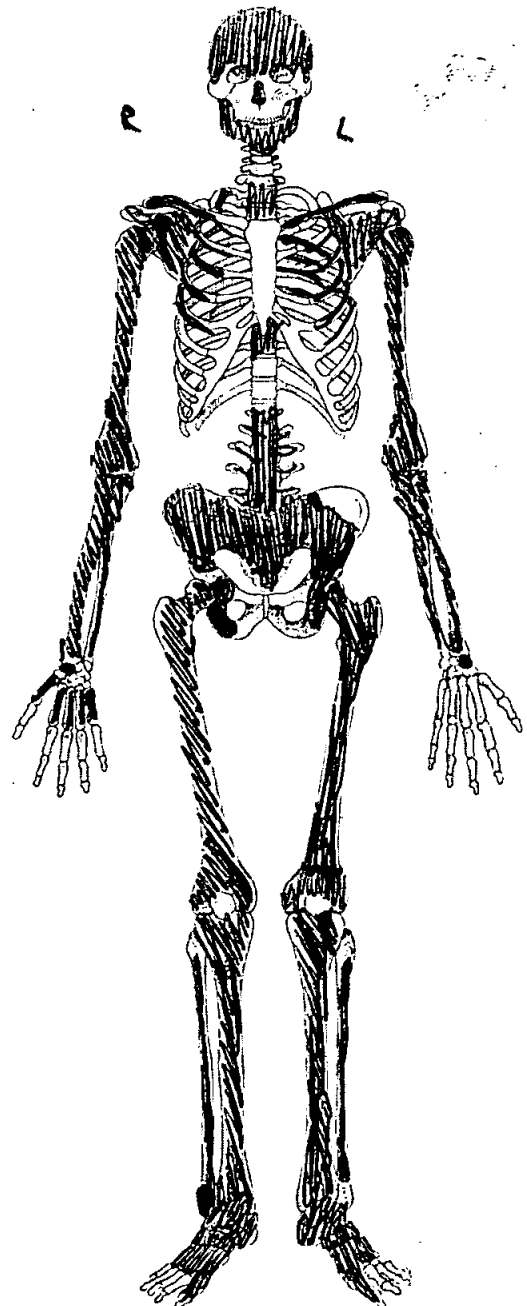
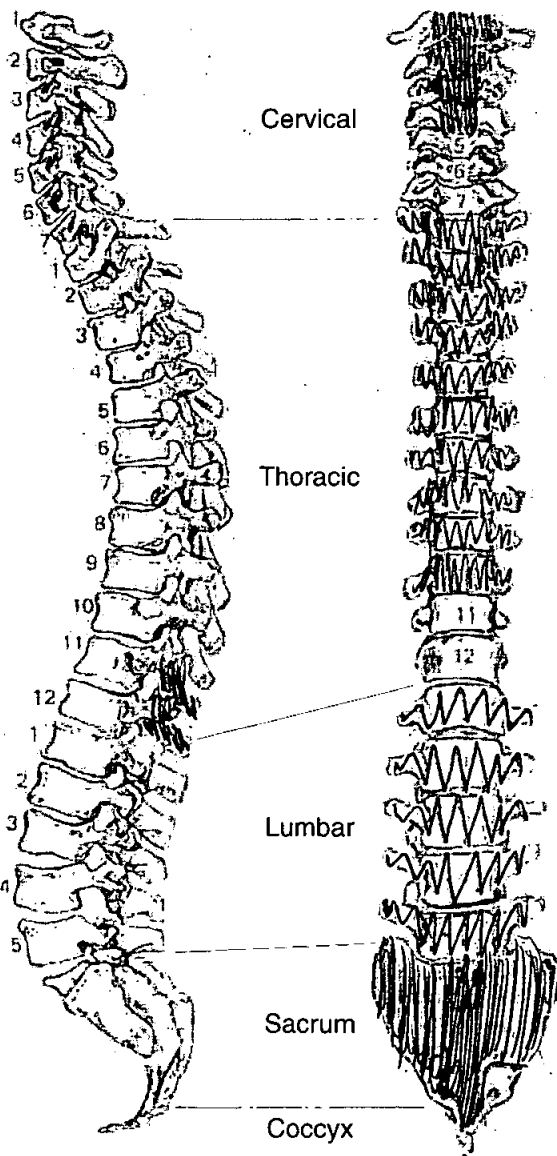

*OLR 90*

# Skeleton Recording Sheet (Adult)

## Adult Age Estimation

13. Epiphyseal Fusion

*Adult (+28)*

14. Dental Eruption and Development

15. Dental Attrition

16. Pubic Symphyses

a. Todd (♂ & ♀)

b. McKern & Stewart (♂)

c. Gilbert and McKern (♀)

d. Suchey Brooks (♂ & ♀)

17. Sternal End of Ribs

18. Cranial Suture Closure

*40-44*

19. Ilium Auricular Surface

*40-49*

20. Degenerative Joint Disease

21. Comments

## Sexing

### Skull

22. Supraorbital Ridges

*F*

23. Mastoid Processes

*M*

24. Posterior Zygomatic Arch

*F*

25. Nuchal Crest/Occipital Protuberance

*M?*

26. Anterior Mandible

*M?*

27. Orbital Rims

*F*

**Pelvis**

28. Sciatic Notch

F

29. Subpubic Angle

|

30. Subpubic Concavity

||

31. Ischio-Pubic Ramus

|

32. Ventral Arc

|

33. Preauricular Sulcus

F

34. Obturator Foramen

|

35. Pelvic Brim

|

36. Acetabulum

|

37. Ilium Auricular Surface

F

**Sacrum**

38. Segments

F

39. Morphology

F

**Sternum**

|

**Dentition**

40. Permanent

/ = Lost PM    X = Lost AM    B = Broken    C = Caries    A = Abscess    NP = Not Present  
 R = Root Only    U = Unerupted    E = Erupting    PE = Partial Eruption    PU = Pulp Exposed  
 - = Jaw Not Present

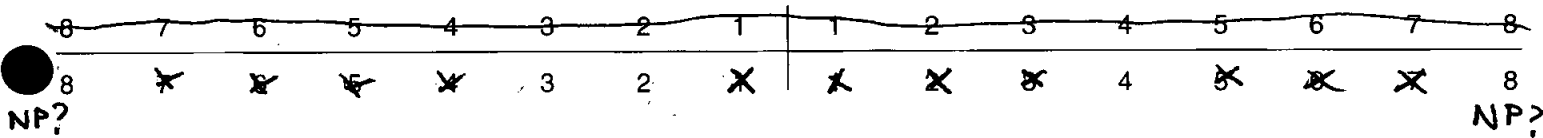

41. Bite

Overbite     Underbite     Edge to Edge

42. Molar Attrition

M1

M2

M3

Mandible

Maxilla

Left

Right

Left

Right

M1

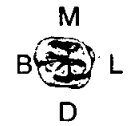
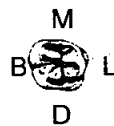
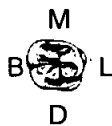

M2



M3



43. Dental Hyoplasia

P = Pit    L = Line    G = Groove

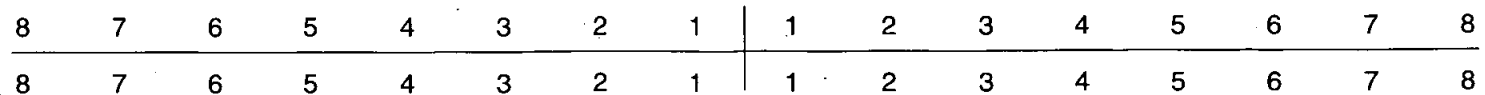



**Skeleton Recording Sheet (Adult)**

44. Calculus (Brothwell 1981)

Position

- O = Occlusal
- D = Distal
- L = Lingual
- B = Buccal
- M = Mesial
- A = All sides

Severity

- F = Flecks
- S = Slight
- ME = Medium
- H = Heavy

*Slight, O, D, L, M on teeth present (Mandible)*

8	7	6	5	4	3	2	1	1	2	3	4	5	6	7	8
8	7	6	5	4	3	2	1	1	2	3	4	5	6	7	8

45. Periodontal Disease (Brothwell 1981)

- S = Slight
- M = medium
- C = Considerable

*Considerable on mandible*

46. Caries (Lukacs 1989)

Small Medium Large

- Occusal .....
- Mesial .....
- Distal .....
- Buccal / Labial .....
- Lingual .....
- Multiple .....

47. Abscess

- Internal Drain .....
- External Drain .....

48. Dental Anomalies

.....

.....

.....

.....

.....

49. Metrical Data

Femoral Head Diameter >48mm = ♂, <43mm = ♀	L 43.35 mm	R
Femoral Bicondylar Width >76mm = ♂, <74mm = ♀	L	R
Humerus Head Diameter >47mm = ♂, <43mm = ♀	L	R 42.25 mm
Radius Head Diameter >23mm = ♂, <21mm = ♀	L	R
Scapula Glenoid Cavity Width >26.6mm = ♂, <26.1mm = ♀	L	R
Clavicle maximum Length >150mm = ♂, <133mm = ♀	L	R

50. Cranial Non-metrics

- Highest Nuchal Line .....
- Ossicle at Lambda .....
- Bregmatic Bone .....
- Access. Lesser Pal. For .....
- Palatine Torus .....
- Metopism .....
- Lambdoid Ossicle .....
- Coronal Ossicle .....
- Epipteric Bone .....
- Ossicle at Asterion .....
- Parietal Notch Bone .....
- Fronto-temporo Articulation .....
- Parietal Foramen .....
- Access Infraorb. For .....
- Zygomat. Facial. For .....
- Frontal. For .....
- Foramen of Huschke .....
- Auditory Torus .....
- Mandibular Torus .....
- Torus Maxillares .....
- Precondylar Tubercle .....
- Foramen Ovale .....
- Supra-Orbital Foramen .....
- Postcondylar facet .....
- Foramen Spinosum .....
- Posterior Cond. Canal .....
- Condylar Facet .....
- Mastoid Foramen .....
- Ant. Ethmoid Foramen .....
- Post. Ethmoid Foramen .....
- Anterior Condylar Canal .....

OLR06

1025

**Skeleton Recording Sheet (Adult)**

53.

left

right

(mm)

**Femur**

FeL1 Max. L		401
FeL2 Obl. L		
FeD1 A-P Subtroch DI		
FeD2 M-L Subtroch DI		
FeDs Max. DI Head		
C Midshaft Circ.		
FeEI Bicond Width		

**Tibia**

TiL1 Max. L		327
TiB1 Bicond Width		
TiD1 A-P DI. Nut. For		
TiD2 M-L DI. Nut. For		

**Fibula**

FiL1 Max. L		
-------------	--	--

**Humerus**

HuL1 Max. L		291
HuD5 Max. DI Head		
HC Midshaft Circ		

**Radius**

RaL1 Max. L		
-------------	--	--

**Ulna**

UiL1 Max. L	224	225
-------------	-----	-----

**Clavicle**

CiL1 Max. L		
-------------	--	--

55. Pathological Distribution

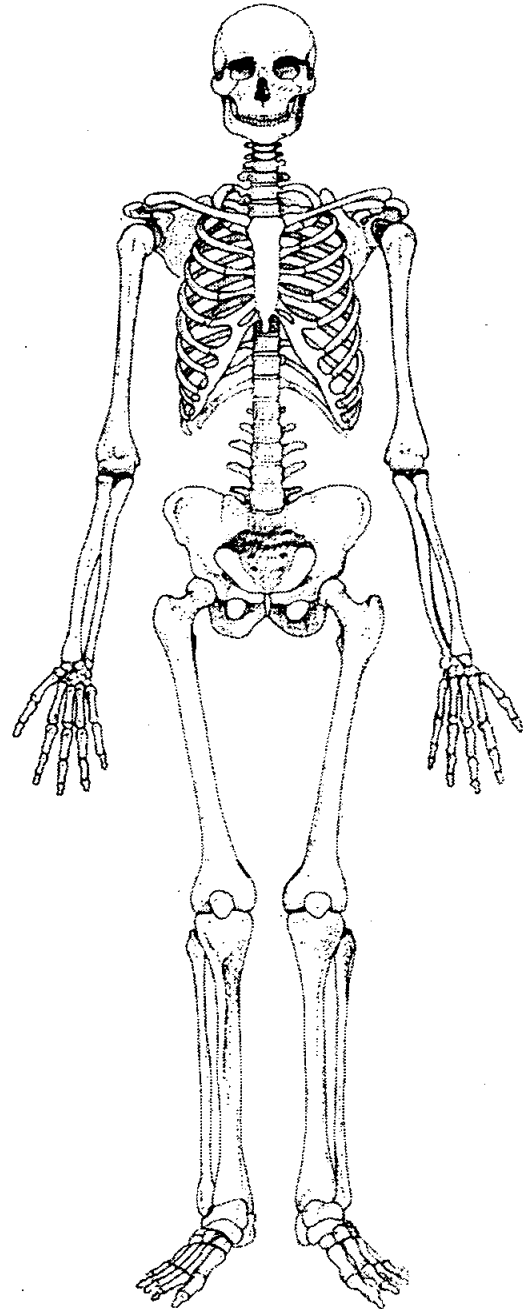
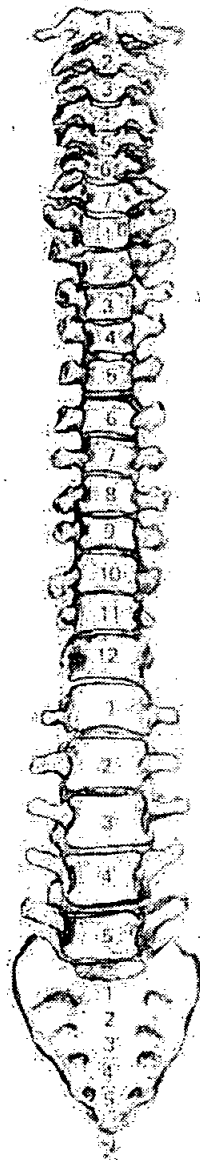
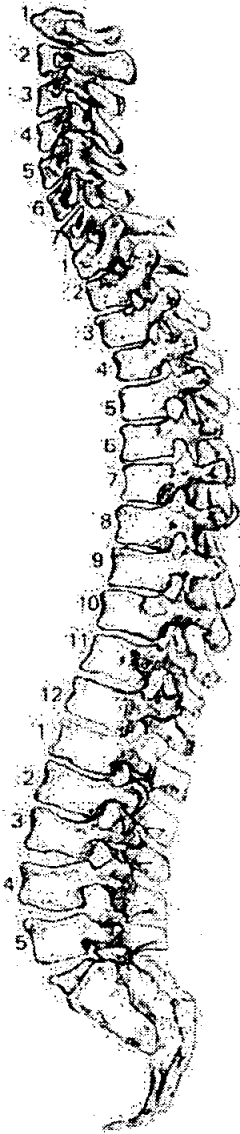

56. Pathological Description

capillary lesions @ the roofs of the orbits, healed = cribra orbitalia.

Slight spina bifida @ the area of the first sacral element.

58. Spinal Joint Disease (key to previous table)

OP = OSTEOPHYTES

PO = POROSITY

SN = SCHMORL'S NODES

EB = EBURNATION

1 = SUP. BODY

2 = INF. BODY

LEFT: 3 = SUP. PROC

4 = INF. PROC

5 = TRANS. PROC

6 = COSTAL FACETS

RIGHT: 7 = SUP. PROC

8 = INF. PROC

9 = TRANS. PROC

10 = COSTAL FACETS

59. Further notes

Perforation & non-union @ central line of the sacrum.  
 = slight spina bifida.

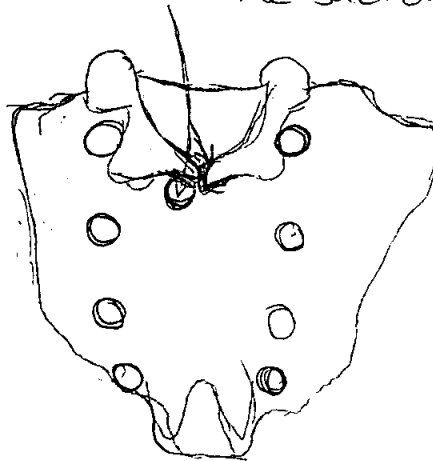

Extra bones:

- R 2nd MC
- R 3rd MC
- R 1st MC
- L Trapezium

All large & robust  
 Male?? From the same individual  
 Possibly 1023

# Skeleton Recording Sheet (Adult)

1. Site Name OLR 00

2. Date of Record 04 01 01

3. Period .....

4. Skeleton Number 1026

5. Age  YA or HA

6. Sex (tick one)  Male  Female  Unidentified

(Prob. 18-30w)

7. Stature NP

8. Preservation (tick one)  Excellent  Good  Poor  Destroyed

9. Summary of Pathological Conditions .....

### 10. Diagram of Bones Present 1

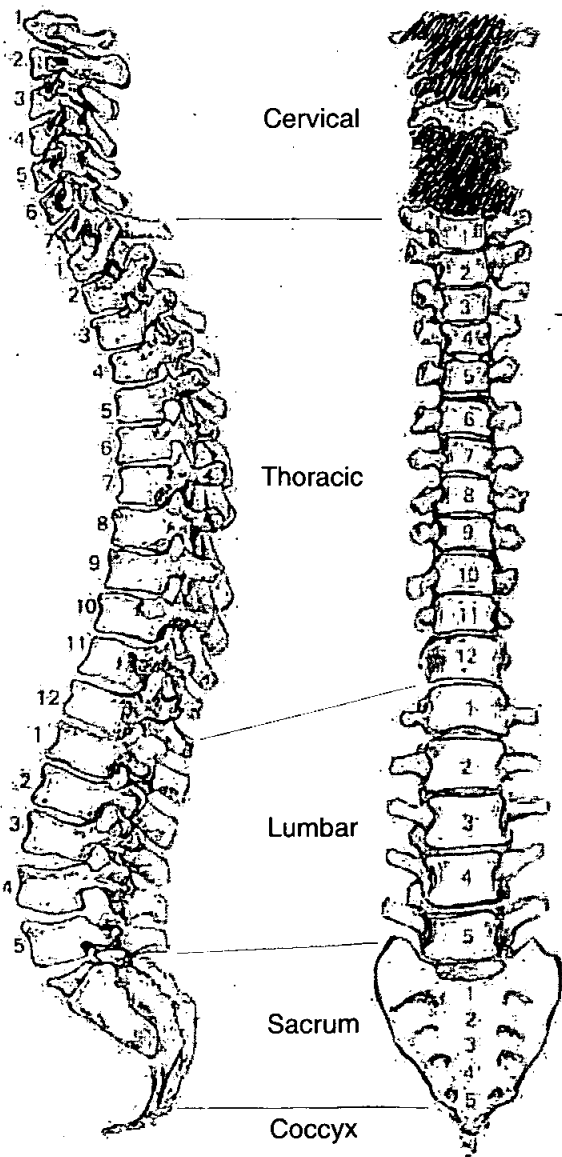

+ three unident. T.V.s.

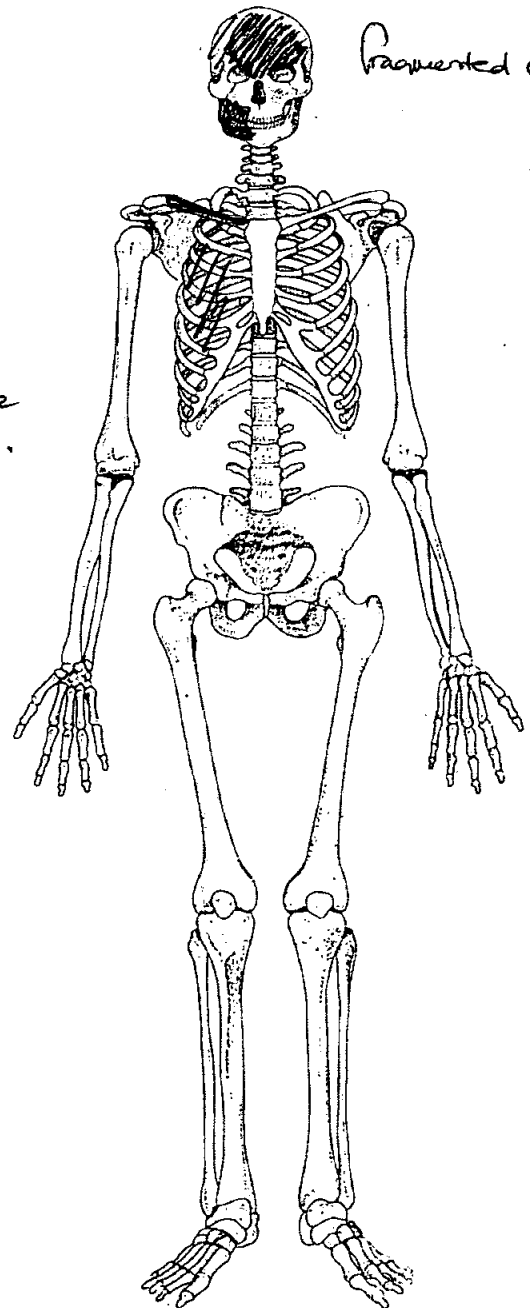

**Skeleton Recording Sheet (Adult)**

**Adult Age Estimation**

- 13. Epiphyseal Fusion No epih's surviving exc. Vertebral bodies ⇒ recently fused
- 14. Dental Eruption and Development ~~18+~~ 18+
- 15. Dental Attrition 18-25
- 16. Pubic Symphyses NP
  - a. Todd (♂ & ♀)
  - b. McKern & Stewart (♂)
  - c. Gilbert and McKern (♀)
  - d. Suchey Brooks (♂ & ♀)
- 17. Sternal End of Ribs ↓
- 18. Cranial Suture Closure unfused
- 19. Ilium Auricular Surface NP
- 20. Degenerative Joint Disease None evident
- 21. Comments

**Sexing**

**Skull**

- 22. Supraorbital Ridges female
- 23. Mastoid Processes female
- 24. Posterior Zygomatic Arch female
- 25. Nuchal Crest/Occipital Protuberance Ambisquid
- 26. Anterior Mandible NP
- 27. Orbital Rims female

*OLR00*

# Skeleton Recording Sheet (Adult)

## Dentition

### 40. Permanent

/ = Lost PM    X = Lost AM    B = Broken    C = Caries    A = Abscess    NP = Not Present  
 R = Root Only    U = Unerupted    E = Erupting    PE = Partial Eruption    PU = Pulp Exposed  
 - = Jaw Not Present

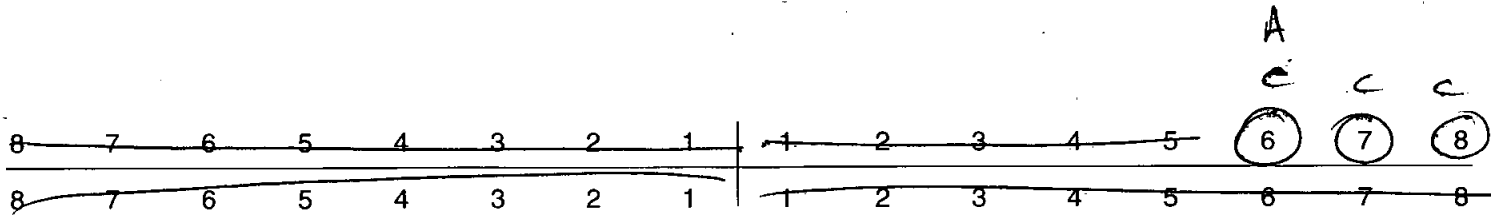

41. Bite                       Overbite     Underbite     Edge to Edge

### 42. Molar Attrition

M1

M2

M3

Mandible

Maxilla

Left

Right

Left

Right

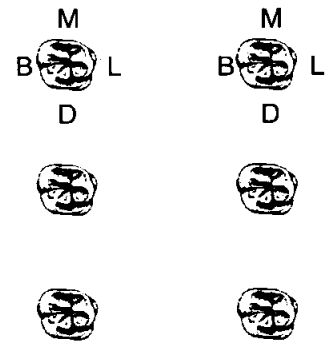
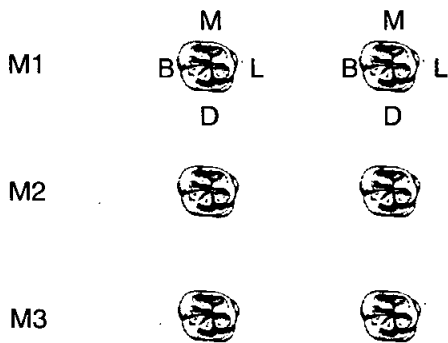

### 43. Dental Hyoplasia

P = Pit            L = Line            G = Groove

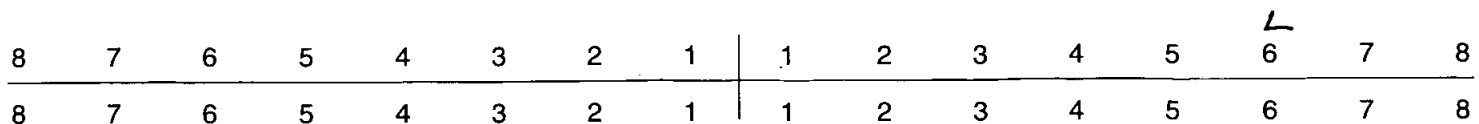



**Skeleton Recording Sheet (Adult)**

44. Calculus (Brothwell 1981)

Position

- O = Occlusal
- D = Distal
- L = Lingual
- B = Buccal
- M = Mesial
- A = All sides

Severity

- F = Flecks
- S = Slight
- ME = Medium
- H = Heavy

8	7	6	5	4	3	2	1	1	2	3	4	5	6	7	8
8	7	6	5	4	3	2	1	1	2	3	4	5	6	7	8

45. Periodontal Disease (Brothwell 1981)

- S = Slight
- M = medium
- C = Considerable

46. Caries (Lukacs 1989)

Small                      Medium                      Large

- Occlusal .....
- Mesial .....
- Distal .....
- Buccal / Labial *10* .....
- Lingual .....
- Multiple .....

47. Abscess

- Internal Drain .....
- External Drain *16* .....

48. Dental Anomalies

.....

.....

.....

.....

.....

49. Metrical Data

Femoral Head Diameter >48mm = ♂, <43mm = ♀	L	R
Femoral Bicondylar Width >76mm = ♂, <74mm = ♀	L	R
Humerus Head Diameter >47mm = ♂, <43mm = ♀	L	R
Radius Head Diameter >23mm = ♂, <21mm = ♀	L	R
Scapula Glenoid Cavity Width >26.6mm = ♂, <26.1mm = ♀	L	R
Clavicle maximum Length >150mm = ♂, <133mm = ♀	L	R

50. Cranial Non-metrics

- Highest Nuchal Line .....
- Ossicle at Lambda .....
- Bregmatic Bone .....
- Access. Lesser Pal. For .....
- Palatine Torus .....
- Metopism .....
- Lambdoid Ossicle .....
- Coronal Ossicle .....
- Epipteric Bone .....
- Ossicle at Asterion .....
- Parietal Notch Bone .....
- Fronto-temporo Articulation .....
- Parietal Foramen .....
- Access Infraorb. For .....
- Zygomat. Facial. For .....
- Frontal. For .....
- Foramen of Huschke .....
- Auditory Torus .....
- Mandibular Torus .....
- Torus Maxillares .....
- Precondylar Tubercle .....
- Foramen Ovale .....
- Supra-Orbital Foramen *L bridged* .....
- Postcondylar facet .....
- Foramen Spinosum .....
- Posterior Cond. Canal .....
- Condylar Facet .....
- Mastoid Foramen .....
- Ant. Ethmoid Foramen .....
- Post. Ethmoid Foramen .....
- Anterior Condylar Canal .....

55. Pathological Distribution

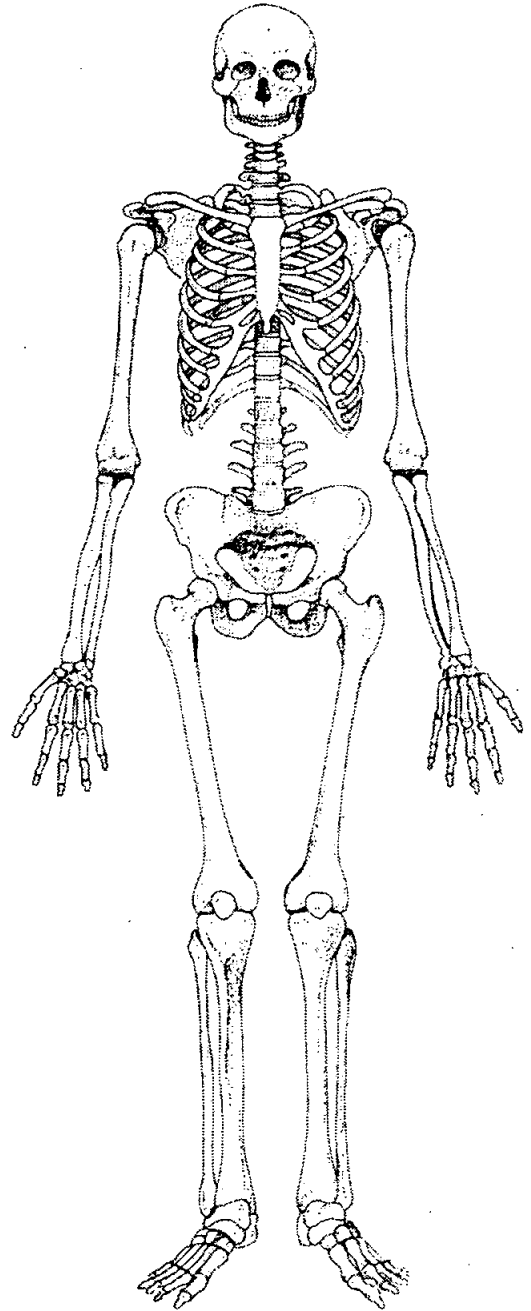
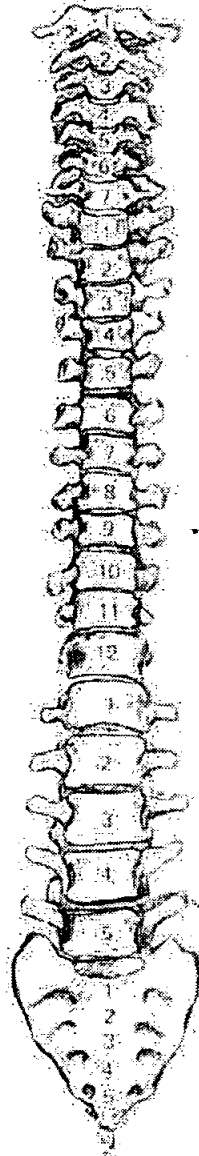
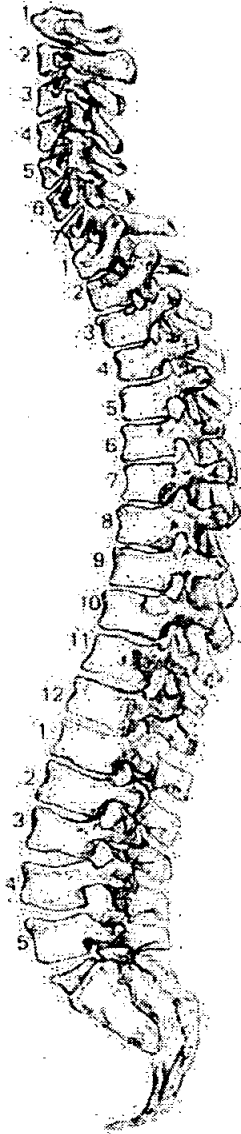

56. Pathological Description

Maxillary Sinusitis - Plaque of basella bone  
R. Sinus (L. not pres.)

1. Site Name OLR 00

2. Date of Record 04 01 01

3. Period P-M

4. Skeleton Number 11027 5. Age 24-30

6. Sex (tick one)  Male  Female  Unidentified

7. Stature NP

8. Preservation (tick one)  Excellent  Good  Poor  Destroyed

9. Summary of Pathological Conditions

.....

.....

.....

**10. Diagram of Bones Present 1**

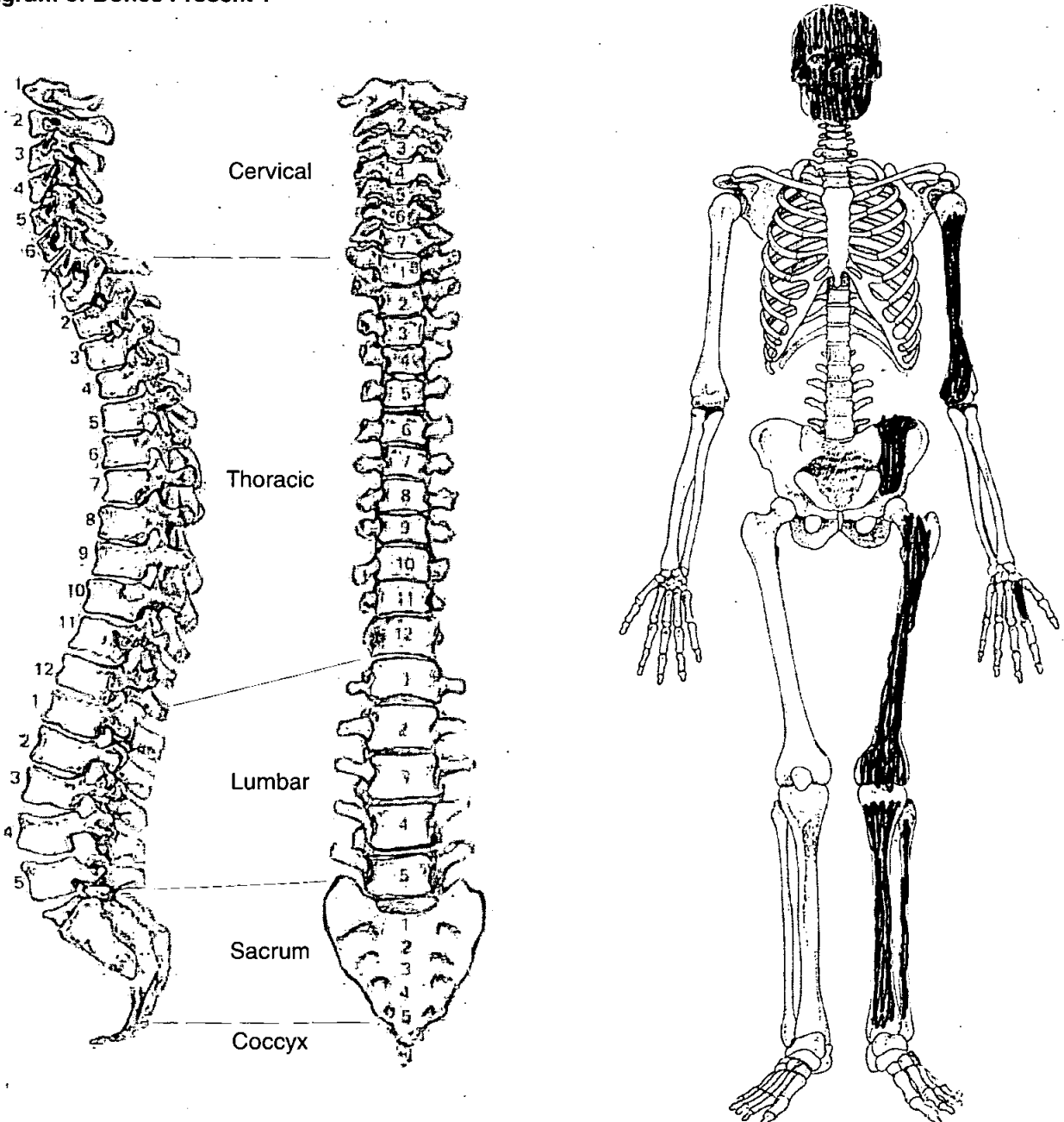

**Adult Age Estimation**

13. Epiphyseal Fusion

14. Dental Eruption and Development

15. Dental Attrition

24, 25 - 30

16. Pubic Symphyses

a. Todd (♂ & ♀)

b. McKern & Stewart (♂)

c. Gilbert and McKern (♀)

d. Suchey Brooks (♂ & ♀)

17. Sternal End of Ribs

18. Cranial Suture Closure

All open - younger than 28

19. Ilium Auricular Surface

24-27

20. Degenerative Joint Disease

21. Comments

**Sexing**

**Skull**

22. Supraorbital Ridges

+

23. Mastoid Processes

+

24. Posterior Zygomatic Arch

+

25. Nuchal Crest/Occipital Protuberance

|

26. Anterior Mandible

+

27. Orbital Rims

+

**Pelvis**

28. Sciatic Notch

F

29. Subpubic Angle

|

30. Subpubic Concavity

|

31. Ischio-Pubic Ramus

|

32. Ventral Arc

|

33. Preauricular Sulcus

LF

34. Obturator Foramen

|

35. Pelvic Brim

|

36. Acetabulum

|

37. Ilium Auricular Surface

F

**Sacrum**

38. Segments

|

39. Morphology

**Sternum**

**Dentition**

40. Permanent

/ = Lost PM    X = Lost AM    B = Broken    C = Caries    A = Abscess    NP = Not Present  
 R = Root Only    U = Unerupted    E = Erupting    PE = Partial Eruption    PU = Pulp Exposed  
 - = Jaw Not Present

<i>NP</i>									<i>A</i>							
8	7	<del>6</del>	<del>5</del>	X	<del>4</del>	2	X	1	<del>2</del>	<del>3</del>	<del>4</del>	<del>5</del>	6	7	8	
8	7	6	5	4	3	2	1	<del>1</del>	<del>2</del>	<del>3</del>	<del>4</del>	<del>5</del>	<del>6</del>	<del>7</del>	<del>8</del>	
<i>C</i>	<i>C</i>	<i>C</i>														

41. Bite                       Overbite     Underbite     Edge to Edge

42. Molar Attrition

	M1				M2				M3	
	Mandible				Maxilla					
	Left		Right		Left		Right			
M1	M B  L D		M B  L D		M B  L D		M B  L D			
M2										
M3										

43. Dental Hyoplasia  
 P = Pit            L = Line            G = Groove

8	7	6	5	4	3	2	1	1	2	3	4	5	6	7	8
8	7	6	5	4	3	2	1	1	2	3	4	5	6	7	8

44. Calculus (Brothwell 1981)

Position

- O = Occlusal
- D = Distal
- L = Lingual
- B = Buccal
- M = Mesial
- A = All sides

Severity

- F = Flecks
- S = Slight
- ME = Medium
- H = Heavy

*Heavy on lingual + buccal  
 Sides of maxillary right molars*

8	7	6	5	4	3	2	1	1	2	3	4	5	6	7	8
8	7	6	5	4	3	2	1	1	2	3	4	5	6	7	8

45. Periodontal Disease (Brothwell 1981)

- S = Slight
- M = medium
- C = Considerable

*Medium on maxilla*

46. Caries (Lukacs 1989)

Small                      Medium                      Large

- Occlusal ..... 2 .....
- Mesial ..... 7 .....
- Distal ..... 6 .....
- Buccal / Labial .....
- Lingual .....
- Multiple .....

47. Abscess

- Internal Drain .....
- External Drain ..... L .....

48. Dental Anomalies

.....

.....

.....

.....

.....



58. Spinal Joint Disease (key to previous table)

OP = OSTEOPHYTES

PO = POROSITY

SN = SCHMORL'S NODES

EB = EBURNATION

1 = SUP. BODY

2 = INF. BODY

LEFT: 3 = SUP. PROC

4 = INF. PROC

5 = TRANS. PROC

6 = COSTAL FACETS

RIGHT: 7 = SUP. PROC

8 = INF. PROC

9 = TRANS. PROC

10 = COSTAL FACETS

59. Further notes

Extra bones:

R. humerus

R. Ulna

Tibia 1/3 of midshaft.

} All large & from the  
same individual:

Male? Adult.

Possibly lost



**Adult Age Estimation**

- 13. Epiphyseal Fusion 25+
- 14. Dental Eruption and Development ADULT 25+
- 15. Dental Attrition M3 48+
- 16. Pubic Symphyses
  - a. Todd (♂ & ♀) 50+
  - b. McKern & Stewart (♂)
  - c. Gilbert and McKern (♀)
  - d. Suchey Brooks (♂ & ♀) 60 44
- 17. Sternal End of Ribs 44-55
- 18. Cranial Suture Closure SOME RESORPTION
- 19. Ilium Auricular Surface 54
- 20. Degenerative Joint Disease OSTEOPHYTES ON RIBS exD
- 21. Comments

**Sexing**

**Skull**

- 22. Supraorbital Ridges M D
- 23. Mastoid Processes F
- 24. Posterior Zygomatic Arch F
- 25. Nuchal Crest/Occipital Protuberance F
- 26. Anterior Mandible F D
- 27. Orbital Rims F

**Pelvis**

28. Sciatic Notch

F?

29. Subpubic Angle

F

30. Subpubic Concavity

M

31. Ischio-Pubic Ramus

F

32. Ventral Arc

F

33. Preauricular Sulcus

M

34. Obturator Foramen

F

35. Pelvic Brim

F

36. Acetabulum

M

37. Ilium Auricular Surface

F

**Sacrum**

38. Segments

39. Morphology

F

**Sternum**

**Dentition**

40. Permanent

/ = Lost PM    X = Lost AM    B = Broken    C = Caries    A = Abscess    NP = Not Present  
 R = Root Only    U = Unerupted    E = Erupting    PE = Partial Eruption    PU = Pulp Exposed  
 - = Jaw Not Present

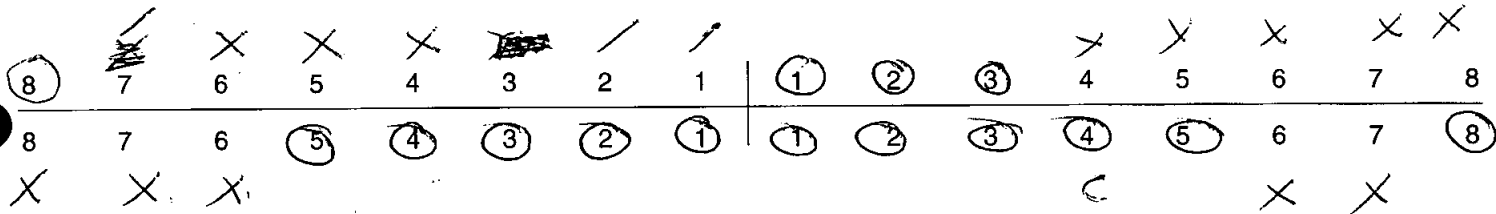

41. Bite

Overbite     Underbite     Edge to Edge

42. Molar Attrition

M1

M2

M3

Mandible

Maxilla

Left

Right

Left

Right

M1

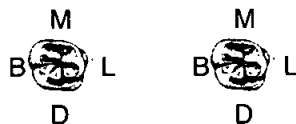

M1



M2



M3



43. Dental Hyoplasia

P = Pit    L = Line    G = Groove

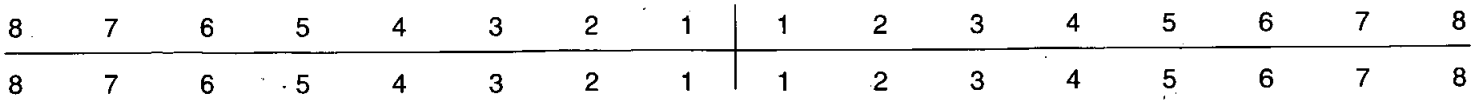

*OLR 06*

44. Calculus (Brothwell 1981)

Position

- O = Occlusal
- D = Distal
- L = Lingual
- B = Buccal
- M = Mesial
- A = All sides

Severity

- F = Flecks
- S = Slight
- ME = Medium
- H = Heavy

DS								LM6 LM6 LM6							
8	7	6	5	4	3	2	1	1	2	3	4	5	6	7	8
8	7	6	5	4	3	2	1	1	2	3	4	5	6	7	8
		LS			LH LH	LH	LS LH	LS LH	LS LH	LS LH	LS LH				
		BS			BME BH	BH	BS BS	BS BS	BS BS	BS BS	BS BS				

45. Periodontal Disease (Brothwell 1981)

- S = Slight
- M = medium
- C = Considerable

46. Caries (Lukacs 1989)

Small Medium Large

- Occlusal ..... L3 .....
- Mesial .....
- Distal .....
- Buccal / Labial .....
- Lingual .....
- Multiple .....

47. Abscess

- Internal Drain .....
- External Drain .....

48. Dental Anomalies

.....

.....

.....

.....

.....

49. Metrical Data

Femoral Head Diameter >48mm = ♂, <43mm = ♀	L <i>39.6</i>	R <i>40.3</i>
Femoral Bicondylar Width >76mm = ♂, <74mm = ♀	L	R
Humerus Head Diameter >47mm = ♂, <43mm = ♀	L <i>41.5</i>	R <i>42</i>
Radius Head Diameter >23mm = ♂, <21mm = ♀	L	R
Scapula Glenoid Cavity Width >26.6mm = ♂, <26.1mm = ♀	L	R
Clavicle maximum Length >150mm = ♂, <133mm = ♀	L	R

50. Cranial Non-metrics

- Highest Nuchal Line .....
- Ossicle at Lambda .....
- Bregmatic Bone .....
- Access. Lesser Pal. For .....
- Palatine Torus .....
- Metopism .....
- Lambdoid Ossicle .....
- Coronal Ossicle .....
- Epipteric Bone .....
- Ossicle at Asterion .....
- Parietal Notch Bone .....
- Fronto-temporo Articulation .....
- Parietal Foramen .....
- Access Infraorb. For .....
- Zygomat. Facial. For .....
- Frontal. For .....
- Foramen of Huschke .....
- Auditory Torus .....
- Mandibular Torus .....
- Torus Maxillares .....
- Precondylar Tubercle .....
- Foramen Ovale .....
- Supra-Orbital Foramen .....
- Postcondylar facet .....
- Foramen Spinosum .....
- Posterior Cond. Canal .....
- Condylar Facet .....
- Mastoid Foramen .....
- Ant. Ethmoid Foramen .....
- Post. Ethmoid Foramen .....
- Anterior Condylar Canal .....

**Skeleton Recording Sheet (Adult)**

53.

left

right

**Femur**

FeL1 Max. L	<i>417</i>	<i>424</i>
FeL2 Obl. L		
FeD1 A-P Subtroch DI		
FeD2 M-L Subtroch DI		
FeDs Max. DI Head		
C Midshaft Circ.		
FeEI Bicond Width		

**Tibia**

TiL1 Max. L	<i>341</i>	<i>340</i>
TiB1 Bicond Width		
TiD1 A-P DI. Nut. For		
TiD2 M-L DI. Nut. For		

**Fibula**

FIL1 Max. L	<i>337</i>	<i>337</i>
-------------	------------	------------

**Humerus**

HuL1 Max. L	<i>289</i>	<i>296</i>
HuD5 Max. DI Head		
HC Midshaft Circ		

**Radius**

RaL1 Max. L	<i>216</i>	<i>212</i>
-------------	------------	------------

**Ulna**

UiL1 Max. L	<i>236</i>	<del><i>230</i></del>
-------------	------------	-----------------------

**Clavicle**

CiL1 Max. L		
-------------	--	--



OLR00

1028

**Skeleton Recording Sheet**  
**(Adult)**

55. Pathological Distribution

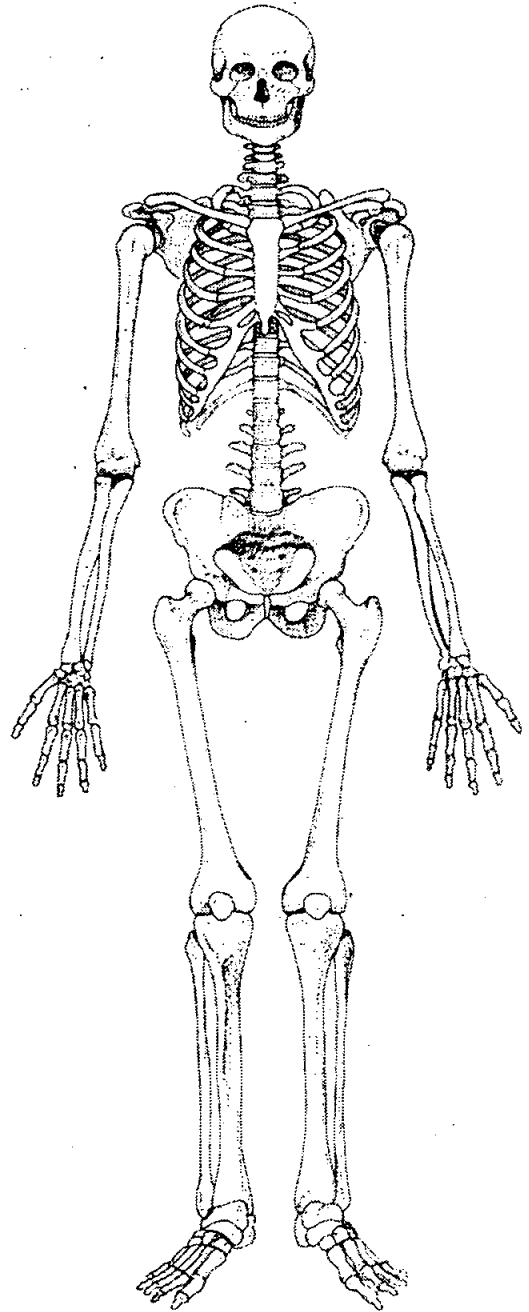
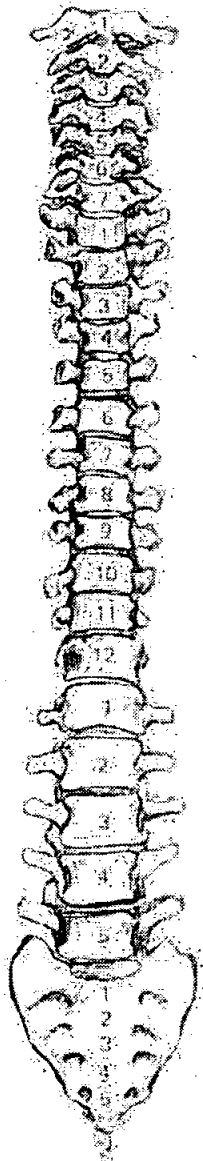
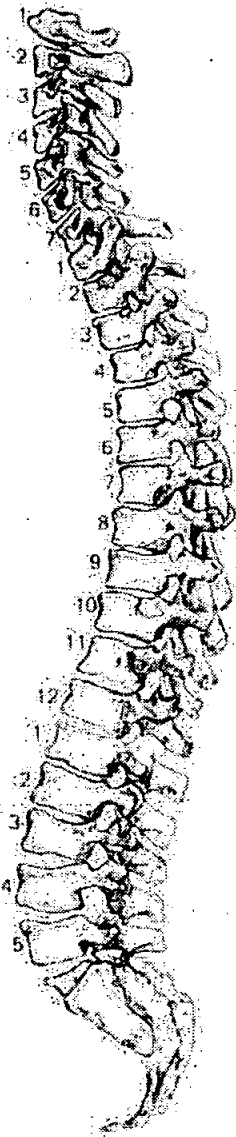

56. Pathological Description

SOME OSTEOPHYTES BUILD UP ON RIBS

1. Site Name ORCO

2. Date of Record 16 01 00

3. Period \_\_\_\_\_

4. Skeleton Number 1029 5. Age 35-39

6. Sex (tick one)  Male  Female  Unidentified

7. Stature 148.45 ± 3.72 cm

8. Preservation (tick one)  Excellent  Good  Poor  Destroyed

9. Summary of Pathological Conditions \_\_\_\_\_  
 \_\_\_\_\_  
 \_\_\_\_\_

**10. Diagram of Bones Present 1**

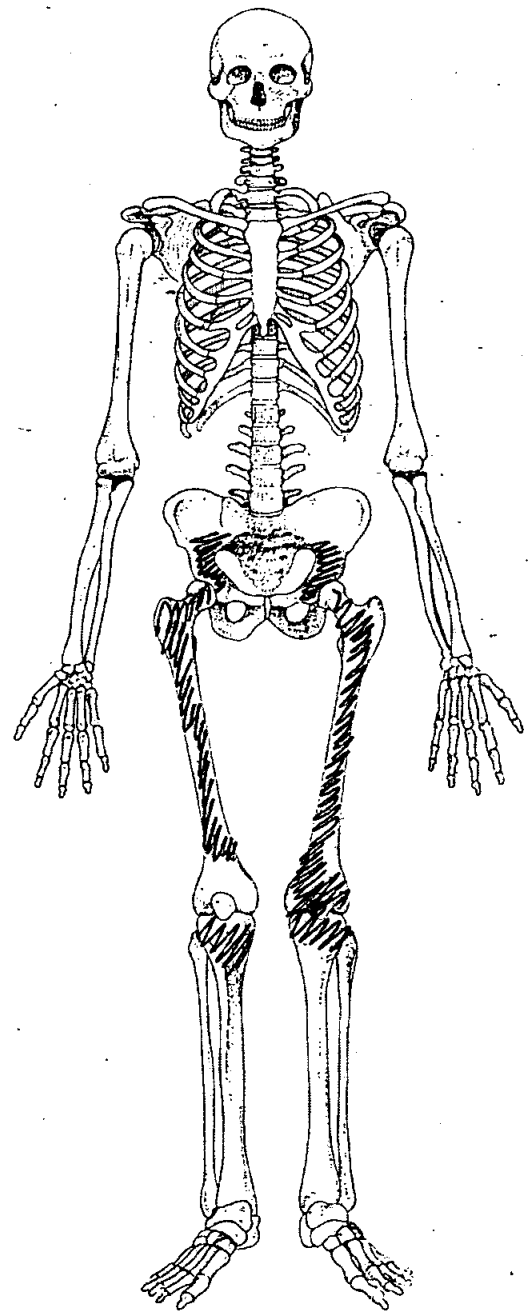
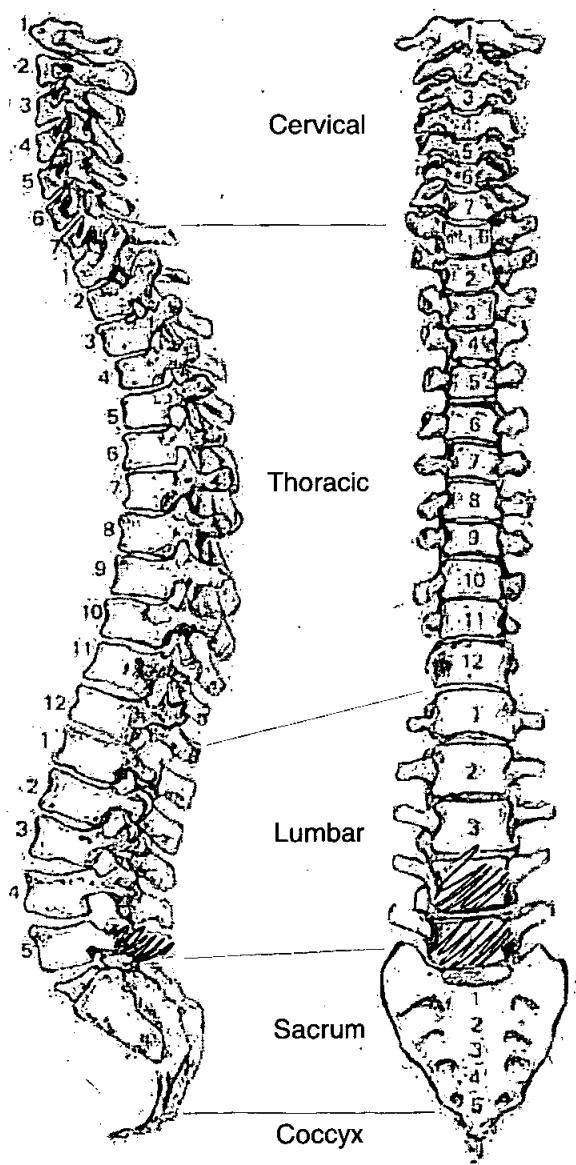

**Adult Age Estimation**

13. Epiphyseal Fusion

18+

14. Dental Eruption and Development

15. Dental Attrition

16. Pubic Symphyses

a. Todd (♂ & ♀)

b. McKern & Stewart (♂)

c. Gilbert and McKern (♀)

d. Suchey Brooks (♂ & ♀)

17. Sternal End of Ribs

18. Cranial Suture Closure

19. Ilium Auricular Surface

35-39

20. Degenerative Joint Disease

21. Comments

**Sexing**

**Skull**

22. Supraorbital Ridges

23. Mastoid Processes

24. Posterior Zygomatic Arch

25. Nuchal Crest/Occipital Protuberance

26. Anterior Mandible

27. Orbital Rims

**Pelvis**

28. Sciatic Notch

F?

29. Subpubic Angle

30. Subpubic Concavity

31. Ischio-Pubic Ramus

32. Ventral Arc

33. Preauricular Sulcus

F

34. Obturator Foramen

35. Pelvic Brim

36. Acetabulum

F

37. Ilium Auricular Surface

F

**Sacrum**

38. Segments

39. Morphology

**Sternum**

OLR 00

1029

**Skeleton Recording Sheet (Adult)**

53.

left

right

**Femur**

- FeL1 Max. L
- FeL2 Obl. L
- FeD1 A-P Subtroch DI
- FeD2 M-L Subtroch DI
- FeDs Max. DI Head
- C Midshaft Circ.
- FeEI Bicond Width

382

**Tibia**

- TiL1 Max. L
- TiB1 Bicond Width
- TiD1 A-P DI. Nut. For
- TiD2 M-L DI. Nut. For



**Fibula**

- FiL1 Max. L

--

--

**Humerus**

- HuL1 Max. L
- HuD5 Max. DI Head
- HC Midshaft Circ



**Radius**

- RaL1 Max. L

--

--

**Ulna**

- UiL1 Max. L

--

--

**Clavicle**

- CiL1 Max. L

--

--

1. Site Name OLROD

2. Date of Record 08 01 01

3. Period \_\_\_\_\_

4. Skeleton Number 1030 5. Age 35-40

6. Sex (tick one)  Male  Female  Unidentified

7. Stature 172.32 ± 3.27

8. Preservation (tick one)  Excellent  Good  *medium* Poor  Destroyed

9. Summary of Pathological Conditions osteophytes on vertebrae

**10. Diagram of Bones Present 1**

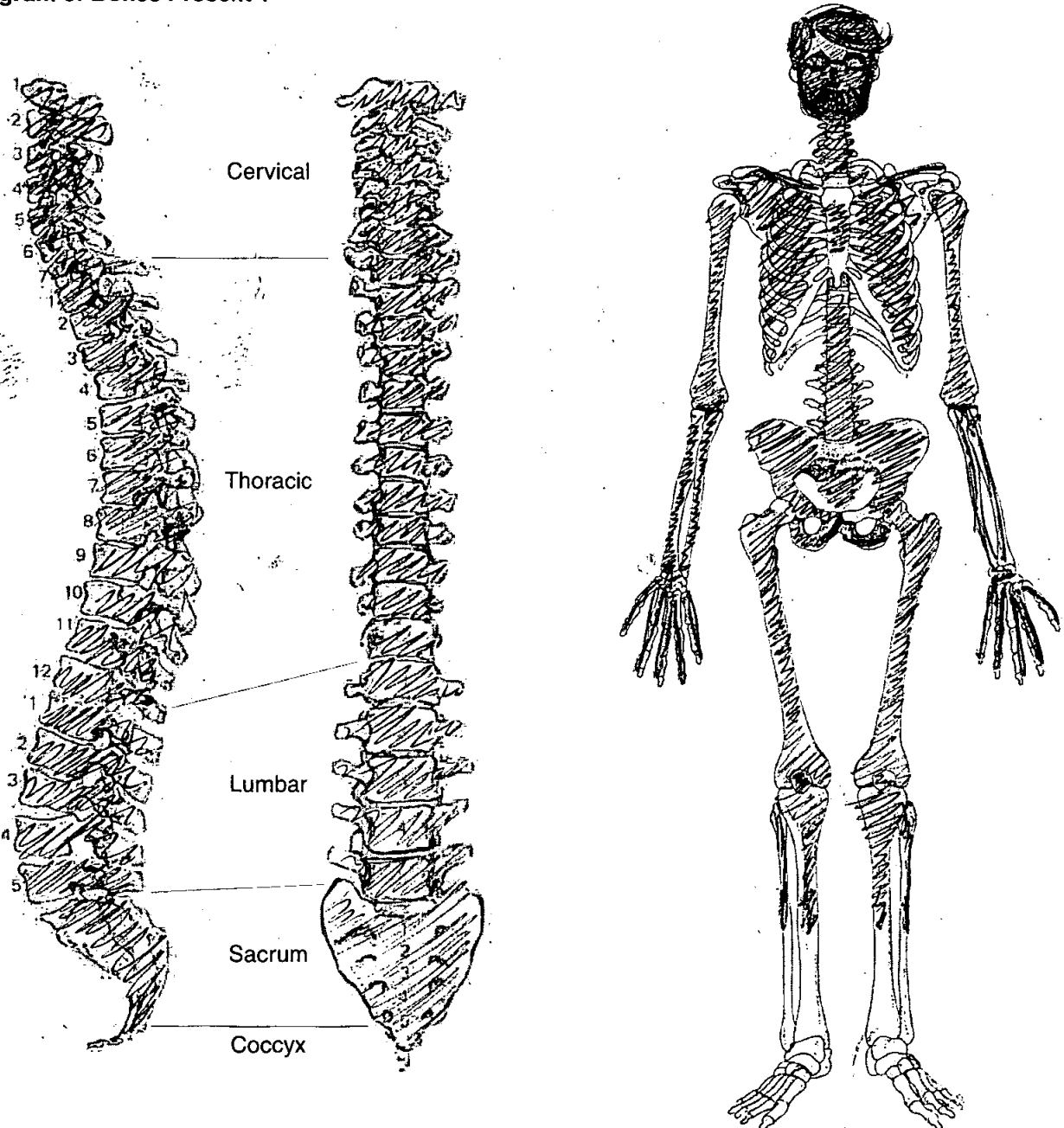

**Adult Age Estimation**

- 13. Epiphyseal Fusion ..... 25+
- 14. Dental Eruption and Development ..... 25+
- 15. Dental Attrition ..... 35-45
- 16. Pubic Symphyses ..... /
  - a. Todd (♂ & ♀) .....
  - b. McKern & Stewart (♂) .....
  - c. Gilbert and McKern (♀) .....
  - d. Suchey Brooks (♂ & ♀) .....
- 17. Sternal End of Ribs .....
- 18. Cranial Suture Closure ..... Medium
- 19. Ilium Auricular Surface ..... 35-45
- 20. Degenerative Joint Disease ..... Spinal osteophytes
- 21. Comments .....

**Sexing**

**Skull**

- 22. Supraorbital Ridges ..... M
- 23. Mastoid Processes ..... M
- 24. Posterior Zygomatic Arch ..... M
- 25. Nuchal Crest/Occipital Protuberance ..... F
- 26. Anterior Mandible ..... M
- 27. Orbital Rims ..... M

**Pelvis**

28. Sciatic Notch

M

29. Subpubic Angle

M?

30. Subpubic Concavity

M

31. Ischio-Pubic Ramus

M

32. Ventral Arc

33. Preauricular Sulcus

M

34. Obturator Foramen

M

35. Pelvic Brim

M

36. Acetabulum

~~NA~~ M

37. Ilium Auricular Surface

M

**Sacrum**

38. Segments

39. Morphology

M

**Sternum**



*OLR 08*

**Dentition**

**40. Permanent**

/ = Lost PM    X = Lost AM    B = Broken    C = Caries    A = Abscess    NP = Not Present  
 R = Root Only    U = Unerupted    E = Erupting    PE = Partial Eruption    PU = Pulp Exposed  
 - = Jaw Not Present

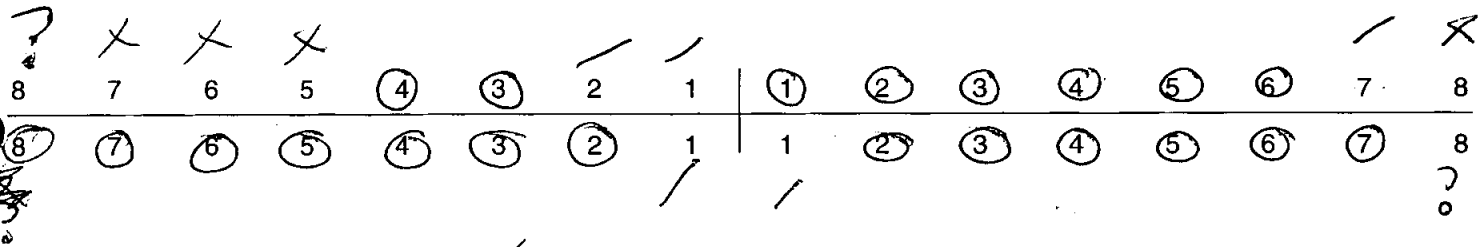

**41. Bite**

Overbite     Underbite     Edge to Edge

**42. Molar Attrition**

M1

M2

M3

Mandible

Maxilla

Left

Right

Left

Right

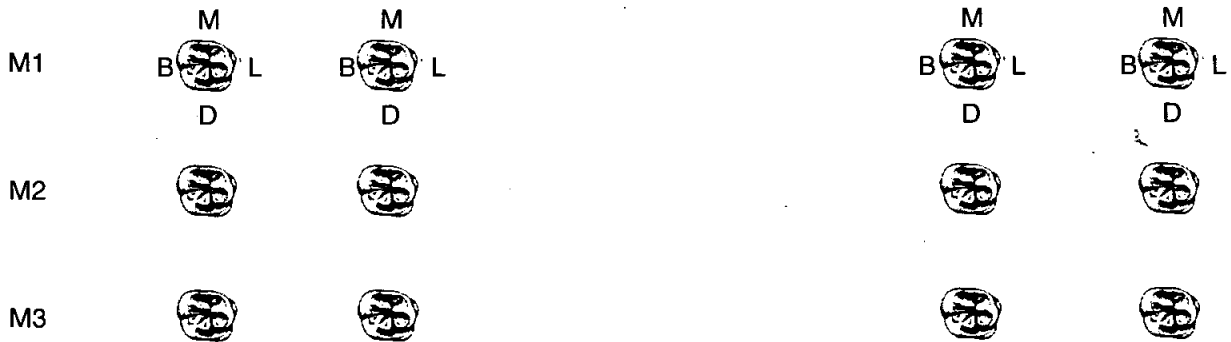

**43. Dental Hyoplasia**

P = Pit    L = Line    G = Groove

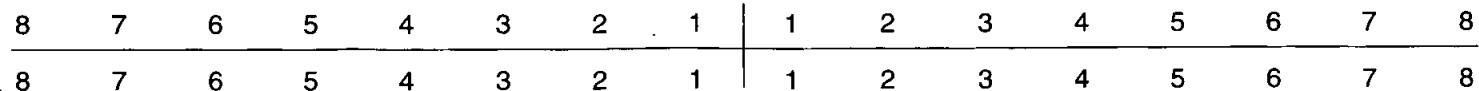

*OLR06*

*1030*

**Skeleton Recording Sheet (Adult)**

44. Calculus (Brothwell 1981)

Position

- O = Occlusal
- D = Distal
- L = Lingual
- B = Buccal
- M = Mesial
- A = All sides

Severity

- F = Flecks
- S = Slight
- ME = Medium
- H = Heavy

8	7	6	5	4	3	2	1	1	2	3	4	5	6	7	8
8	7	6	5	4	3	2	1	1	2	3	4	5	6	7	8
	A	A	B	B	B	B									
	H	H	MG	MG	MG	S									

45. Periodontal Disease (Brothwell 1981)

- S = Slight
- M = medium
- C = Considerable

46. Caries (Lukacs 1989)

Small                      Medium                      Large

- Occlusal .....
- Mesial .....
- Distal .....
- Buccal / Labial .....
- Lingual .....
- Multiple .....

47. Abscess

- Internal Drain .....
- External Drain .....

48. Dental Anomalies

.....

.....

.....

.....

.....

49. Metrical Data

Femoral Head Diameter >48mm = ♂, <43mm = ♀	L 49.6	R 50.0
Femoral Bicondylar Width >76mm = ♂, <74mm = ♀	L	R
Humerus Head Diameter >47mm = ♂, <43mm = ♀	L 45.8	R 48.3
Radius Head Diameter >23mm = ♂, <21mm = ♀	L	R
Scapula Glenoid Cavity Width >26.6mm = ♂, <26.1mm = ♀	L	R
Clavicle maximum Length >150mm = ♂, <133mm = ♀	L	R

50. Cranial Non-metrics

- Highest Nuchal Line .....
- Ossicle at Lambda .....
- Bregmatic Bone .....
- Access. Lesser Pal. For .....
- Palatine Torus .....
- Metopism .....
- Lambdoid Ossicle .....
- Coronal Ossicle .....
- Epipteric Bone .....
- Ossicle at Asterion .....
- Parietal Notch Bone .....
- Fronto-temporo Articulation .....
- Parietal Foramen .....
- Access Infraorb. For .....
- Zygomat. Facial. For .....
- Frontal. For .....
- Foramen of Huschke .....
- Auditory Torus .....
- Mandibular Torus .....
- Torus Maxillares .....
- Precondylar Tubercle .....
- Foramen Ovale .....
- Supra-Orbital Foramen .....
- Postcondylar facet .....
- Foramen Spinosum .....
- Posterior Cond. Canal .....
- Condylar Facet .....
- Mastoid Foramen .....
- Ant. Ethmoid Foramen .....
- Post. Ethmoid Foramen .....
- Anterior Condylar Canal .....

*OLR 00*

*1030*

**Skeleton Recording Sheet (Adult)**

53.

left

right

**Femur**

- FeL1 Max. L
- FeL2 Obl. L
- FeD1 A-P Subtroch DI
- FeD2 M-L Subtroch DI
- FeDs Max. DI Head
- C Midshaft Circ.
- FeI Bicond Width

*466*

<del>473</del>

<i>473</i>

**Tibia**

- TiL1 Max. L
- TiB1 Bicond Width
- TiD1 A-P DI. Nut. For
- TiD2 M-L DI. Nut. For



**Fibula**

- FiL1 Max. L

--

--

**Humerus**

- HuL1 Max. L
- HuD5 Max. DI Head
- HC Midshaft Circ

<i>357</i>

**Radius**

- RaL1 Max. L

<i>250</i>
------------

<i>243</i>
------------

**Ulna**

- UIL1 Max. L

<i>264</i>
------------

--

**Clavicle**

- CiL1 Max. L

--

--

55. Pathological Distribution

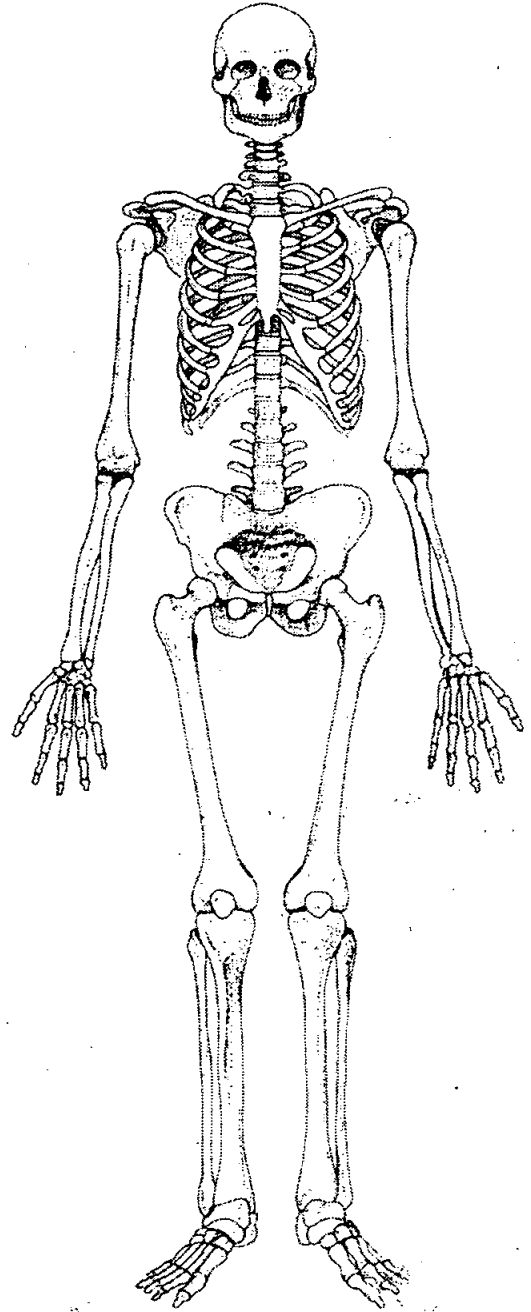
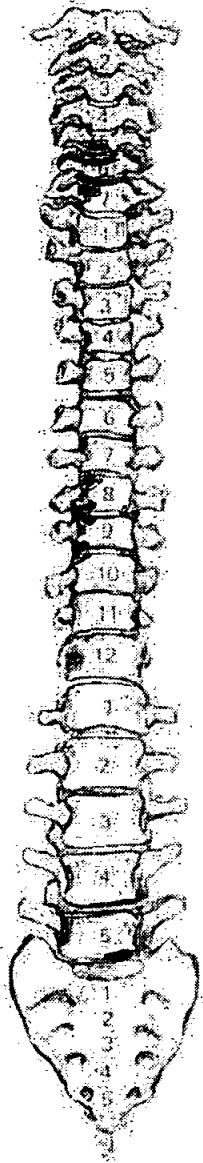
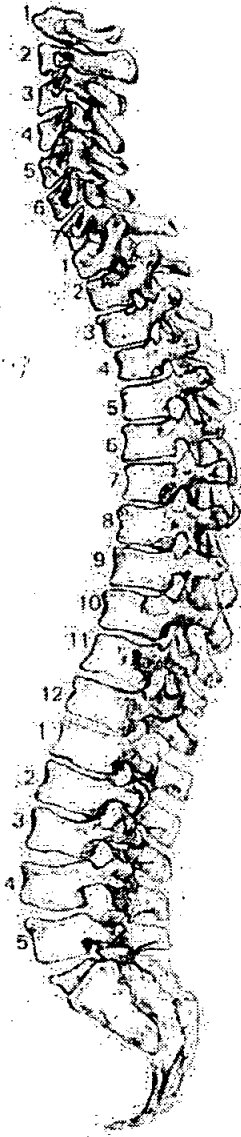

56. Pathological Description

*Slight osteophytes anterior inferior half L5  
and superior T10  
MED. hyp & sup T9 & 8 (anterior R)  
CS & 6 MED osteophytes ab. inferior & superior half  
and superior half C7*

1. Site Name DLR00

2. Date of Record 

05	01	01
----	----	----

3. Period

4. Skeleton Number 

								1031
--	--	--	--	--	--	--	--	------

 5. Age 

45+
-----

6. Sex (tick one)  Male  Female  Unidentified

7. Stature 173.75 ± 3.27

8. Preservation (tick one)  Excellent  Good  Poor  Destroyed

9. Summary of Pathological Conditions Fusion of vertebrae

**10. Diagram of Bones Present 1**

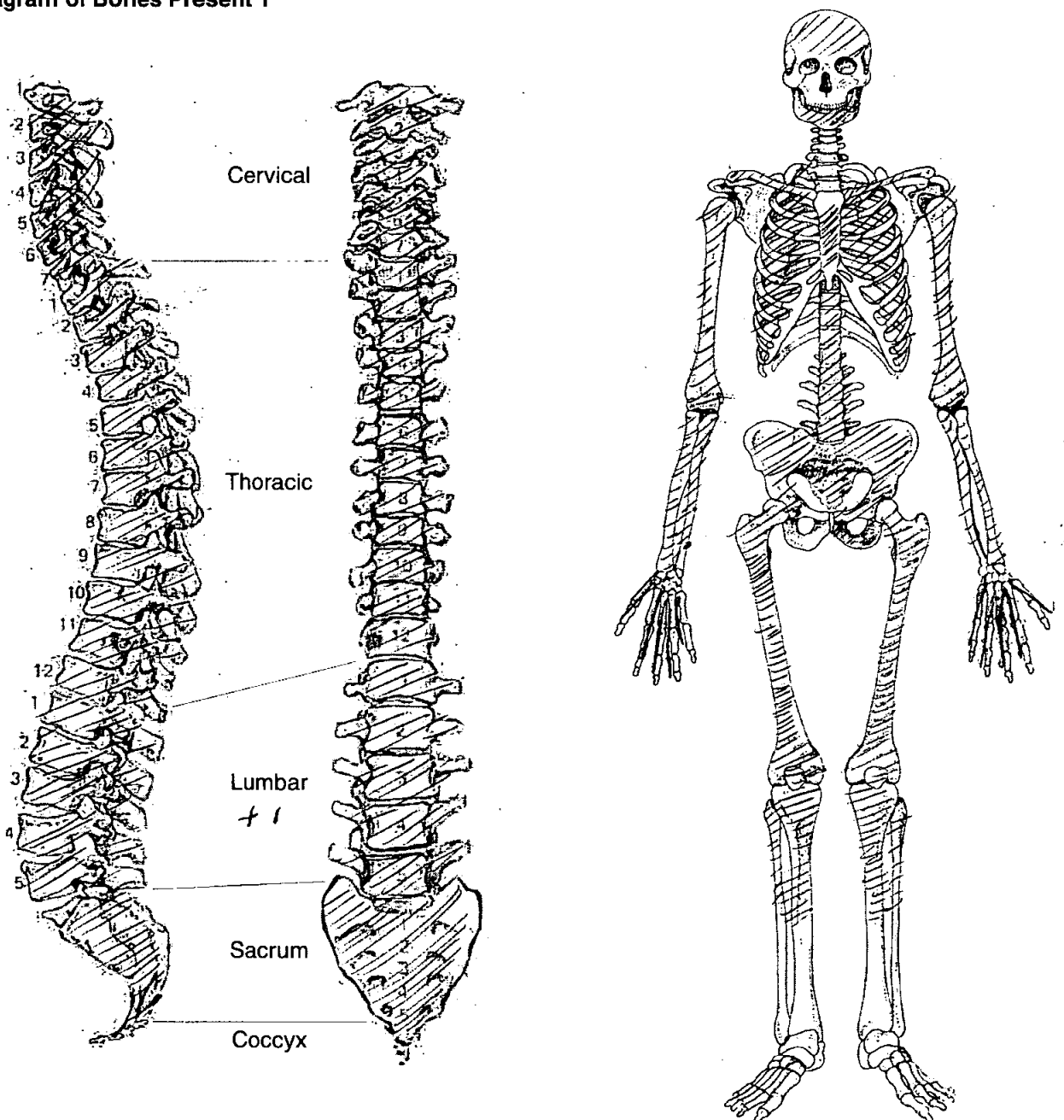

**Adult Age Estimation**

- 13. Epiphyseal Fusion 25+
- 14. Dental Eruption and Development /
- 15. Dental Attrition /
- 16. Pubic Symphyses
  - a. Todd (♂ & ♀) 45-50
  - b. McKern & Stewart (♂)
  - c. Gilbert and McKern (♀)
  - d. Suchey Brooks (♂ & ♀) 35-56
- 17. Sternal End of Ribs /
- 18. Cranial Suture Closure /
- 19. Ilium Auricular Surface 39-54
- 20. Degenerative Joint Disease Severe Osteophytes on vertebral fusion
- 21. Comments

**Sexing**

**Skull**

- 22. Supraorbital Ridges /
- 23. Mastoid Processes M?
- 24. Posterior Zygomatic Arch
- 25. Nuchal Crest/Occipital Protuberance /
- 26. Anterior Mandible M
- 27. Orbital Rims /

OLR 90

1031

**Pelvis**

28. Sciatic Notch

M

29. Subpubic Angle

M

30. Subpubic Concavity

M

31. Ischio-Pubic Ramus

M

32. Ventral Arc

F

33. Preauricular Sulcus

F

34. Obturator Foramen

M

35. Pelvic Brim

M

36. Acetabulum

M

37. Ilium Auricular Surface

M

**Sacrum**

38. Segments

39. Morphology

**Sternum**



*OLR00*

**Dentition**

**40. Permanent**

/ = Lost PM    X = Lost AM    B = Broken    C = Caries    A = Abscess    NP = Not Present  
 R = Root Only    U = Unerupted    E = Erupting    PE = Partial Eruption    PU = Pulp Exposed  
 - = Jaw Not Present

8	7	6	5	4	3	2	1	1	2	3	4	5	6	7	8
8	7	6	5	4	3	2	1	1	2	3	4	5	6	7	8
?	X	X		X		C			X		X	X			

**41. Bite**       Overbite     Underbite     Edge to Edge

**42. Molar Attrition**

	Mandible		M2		Maxilla	
	Left	Right			Left	Right
M1	M B  L D	M B  L D			M B  L D	M B  L D
M2						
M3						

**43. Dental Hyoplasia**  
 P = Pit      L = Line      G = Groove

8	7	6	5	4	3	2	1	1	2	3	4	5	6	7	8
8	7	6	5	4	3	2	1	1	2	3	4	5	6	7	8

44. Calculus (Brothwell 1981)

Position

- O = Occlusal
- D = Distal
- L = Lingual
- B = Buccal
- M = Mesial
- A = All sides

Severity

- F = Flecks
- S = Slight
- ME = Medium
- H = Heavy

8	7	6	5	4	3	2	1	1	2	3	4	5	6	7	8
8	7	6	5	4	3	2	1	1	2	3	4	5	6	7	8
			<i>A</i>		<i>L</i>	<i>L</i>	<i>L</i>	<i>L</i>		<i>L</i>					
			<i>S</i>		<i>S</i>	<i>S</i>	<i>S</i>	<i>S</i>		<i>S</i>					

45. Periodontal Disease (Brothwell 1981)

- S = Slight
- M = medium
- C = Considerable

46. Caries (Lukacs 1989)

Small Medium Large

- Occlusal
- Mesial
- Distal
- Buccal / Labial
- Lingual
- Multiple

.....

*3* ..... *27* .....

.....

.....

.....

*Where trapped against 37*

47. Abscess

- Internal Drain
- External Drain

.....

.....

48. Dental Anomalies

*327 pushed together*

.....

.....

.....

.....

06200

1031

49. Metrical Data

Femoral Head Diameter >48mm = ♂, <43mm = ♀	L 47.1	R
Femoral Bicondylar Width >76mm = ♂, <74mm = ♀	L	R
Humerus Head Diameter >47mm = ♂, <43mm = ♀	L 50.0	R
Radius Head Diameter >23mm = ♂, <21mm = ♀	L	R
Scapula Glenoid Cavity Width >26.6mm = ♂, <26.1mm = ♀	L	R
Clavicle maximum Length >150mm = ♂, <133mm = ♀	L	R

50. Cranial Non-metrics

- Highest Nuchal Line .....
- Ossicle at Lambda .....
- Bregmatic Bone .....
- Access. Lesser Pal. For .....
- Palatine Torus .....
- Metopism .....
- Lambdoid Ossicle .....
- Coronal Ossicle .....
- Epipteric Bone .....
- Ossicle at Asterion .....
- Parietal Notch Bone .....
- Fronto-temporo Articulation .....
- Parietal Foramen .....
- Access Infraorb. For .....
- Zygomat. Facial. For .....
- Frontal. For .....
- Foramen of Huschke .....
- Auditory Torus .....
- Mandibular Torus .....
- Torus Maxillares .....
- Precondylar Tubercle .....
- Foramen Ovale .....
- Supra-Orbital Foramen .....
- Postcondylar facet .....
- Foramen Spinosum .....
- Posterior Cond. Canal .....
- Condylar Facet .....
- Mastoid Foramen .....
- Ant. Ethmoid Foramen .....
- Post. Ethmoid Foramen .....
- Anterior Condylar Canal .....

*OLR00*

*1031*

**Skeleton Recording Sheet (Adult)**

53.

left

right

**Femur**

- FeL1 Max. L
- FeL2 Obl. L
- FeD1 A-P Subtroch DI
- FeD2 M-L Subtroch DI
- FeDs Max. DI Head
- C Midshaft Circ.
- FeEI Bicond Width.

<i>472</i>

<i>473</i>

**Tibia**

- TiL1 Max. L
- TiB1 Bicond Width
- TiD1 A-P DI. Nut. For
- TiD2 M-L DI. Nut. For



**Fibula**

- FIL1 Max. L

--

--

**Humerus**

- HuL1 Max. L
- HuD5 Max. DI Head
- HC Midshaft Circ



**Radius**

- RaL1 Max. L

<i>235</i>
------------

<i>240</i>
------------

**Ulna**

- UiL1 Max. L

<i>250</i>
------------

<i>252</i>
------------

**Clavicle**

- CiL1 Max. L

--

--

55. Pathological Distribution

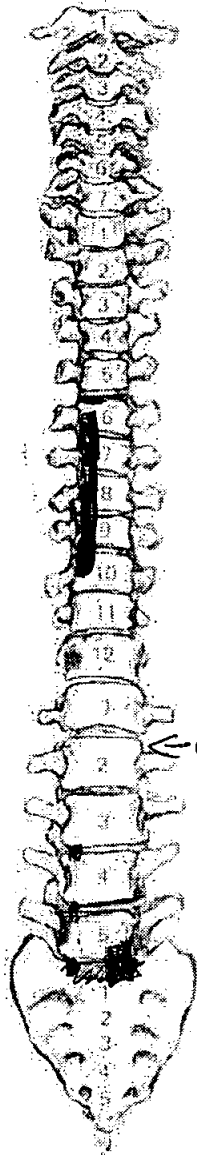
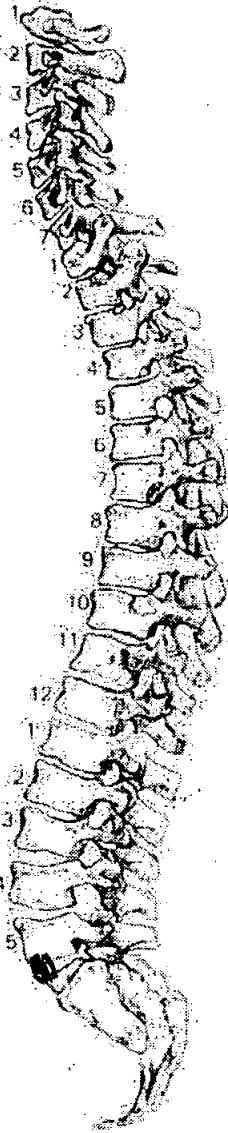

← Extra lumbar

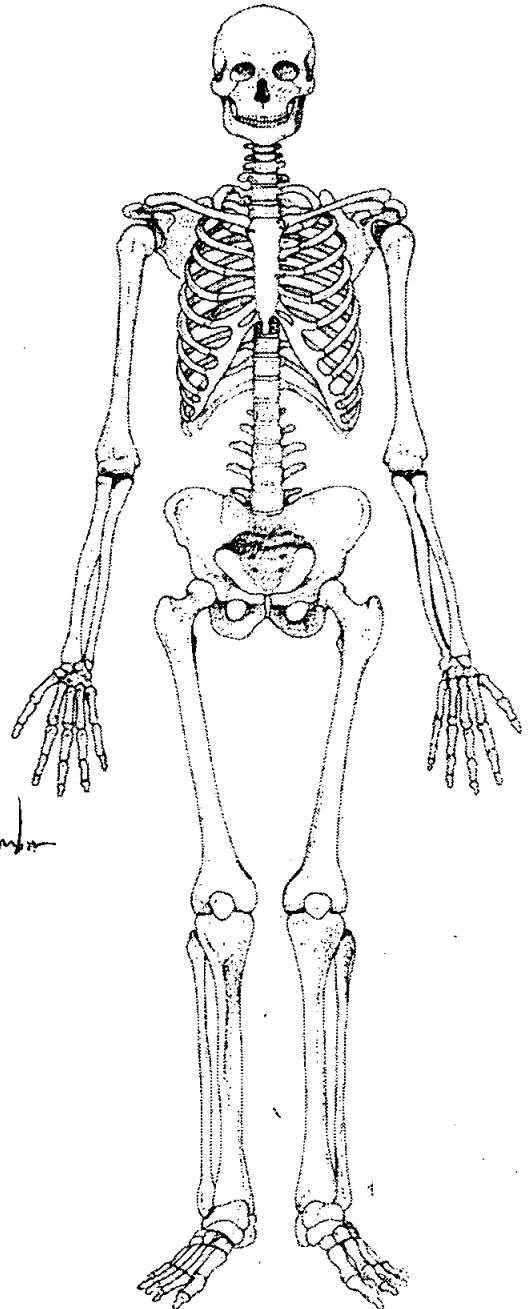

56. Pathological Description

Ossified cartilage on sternum & petalope ligaments  
Sternal ends of ~~the~~ clavicles ossification

L5 fused to sacrum slight osteophyte anterior body L5-3  
T10 - T6 fused left anterior of body



# Skeleton Recording Sheet (Adult)

1. Site Name OLR 00

2. Date of Record 08 12 00

3. Period \_\_\_\_\_

4. Skeleton Number 1032 5. Age     

6. Sex (tick one)  Male  Female  Unidentified

7. Stature 158.84 ± 3.55

8. Preservation (tick one)  Excellent  Good  Poor  Destroyed

9. Summary of Pathological Conditions \_\_\_\_\_  
\_\_\_\_\_  
\_\_\_\_\_

## 10. Diagram of Bones Present 1

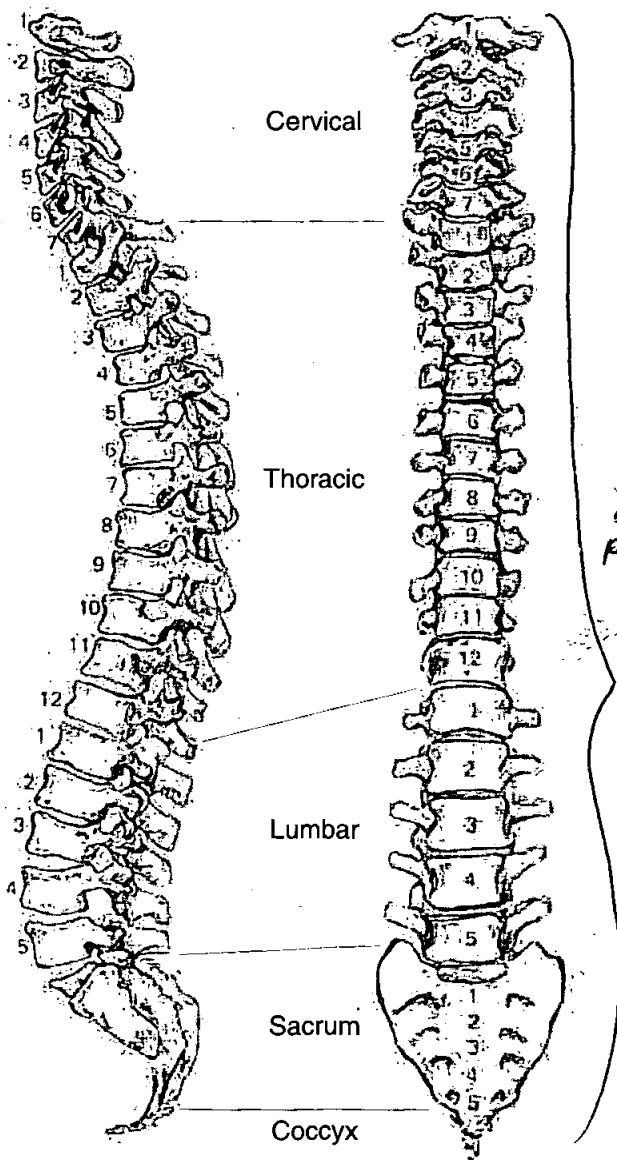

*R*  
*L*  
*All present*

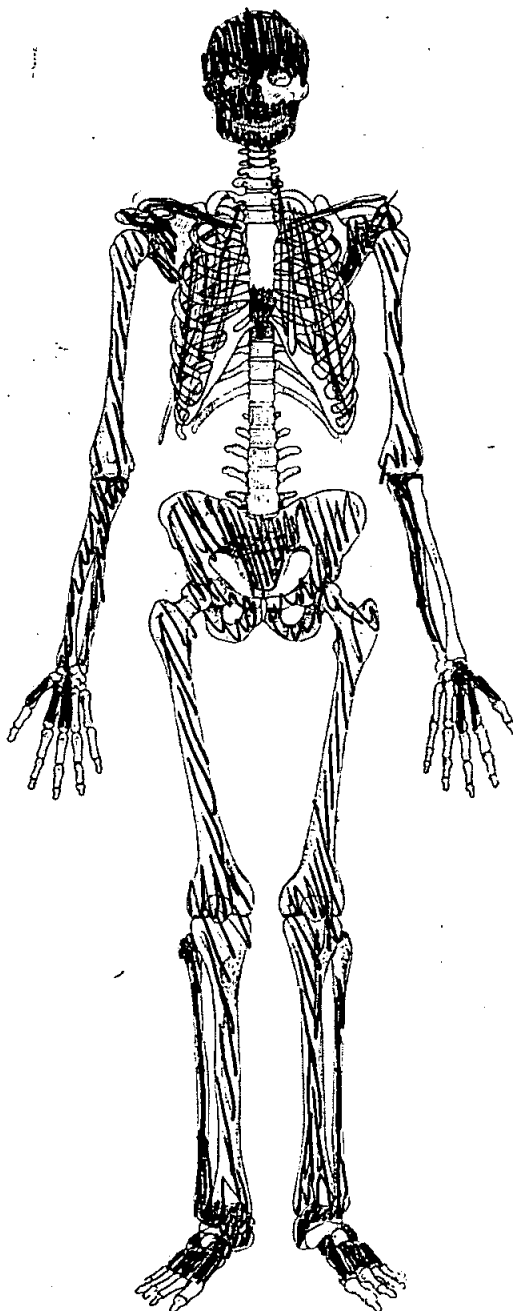

# Skeleton Recording Sheet (Adult)

## Adult Age Estimation

13. Epiphyseal Fusion

Fused (+28)

14. Dental Eruption and Development

—

15. Dental Attrition

—

16. Pubic Symphyses

~~IV-VI~~ (mean 42-50)

a. Todd (♂ & ♀)

b. McKern & Stewart (♂)

c. Gilbert and McKern (♀)

d. Suchey Brooks (♂ & ♀)

IV - V (mean 38 - 48)

17. Sternal End of Ribs

18. Cranial Suture Closure

19. Ilium Auricular Surface

40-44

20. Degenerative Joint Disease

21. Comments

## Sexing

### Skull

22. Supraorbital Ridges

F

23. Mastoid Processes

F

24. Posterior Zygomatic Arch

F

25. Nuchal Crest/Occipital Protuberance

F

26. Anterior Mandible

F

27. Orbital Rims

F

# Skeleton Recording Sheet (Adult)

**Pelvis**

28. Sciatic Notch

F

29. Subpubic Angle

F

30. Subpubic Concavity

F

31. Ischio-Pubic Ramus

F

32. Ventral Arc

n?

33. Preauricular Sulcus

F

34. Obturator Foramen

F

35. Pelvic Brim

F

36. Acetabulum

F

37. Ilium Auricular Surface

F

**Sacrum**

38. Segments

39. Morphology

F

**Sternum**



# Skeleton Recording Sheet (Adult)

## Dentition

### 40. Permanent

/ = Lost PM    X = Lost AM    B = Broken    C = Caries    A = Abscess    NP = Not Present  
 R = Root Only    U = Unerupted    E = Erupting    PE = Partial Eruption    PU = Pulp Exposed  
 - = Jaw Not Present

<del>8</del>	<del>7</del>	<del>6</del>	<del>5</del>	<del>4</del>	<del>3</del>	<del>2</del>	<del>1</del>		<del>1</del>	<del>2</del>	<del>3</del>	<del>4</del>	<del>5</del>	<del>6</del>	<del>7</del>	<del>8</del>
8	X	X	X	X	X	X	X		X	X	3 R	X	X	X	X	X

U  
Impacted.

### 41. Bite

Overbite     Underbite     Edge to Edge

### 42. Molar Attrition

M1

M2

M3

Mandible

Maxilla

Left

Right

Left

Right

	Mandible		Maxilla	
	Left	Right	Left	Right
M1				
M2				
M3				

### 43. Dental Hyoplasia

P = Pit    L = Line    G = Groove

8	7	6	5	4	3	2	1		1	2	3	4	5	6	7	8
8	7	6	5	4	3	2	1		1	2	3	4	5	6	7	8

**Skeleton Recording Sheet (Adult)**

44. Calculus (Brothwell 1981)

Position

- O = Occlusal
- D = Distal
- L = Lingual
- B = Buccal
- M = Mesial
- A = All sides

Severity

- F = Flecks
- S = Slight
- ME = Medium
- H = Heavy

8	7	6	5	4	3	2	1	1	2	3	4	5	6	7	8
8	7	6	5	4	3	2	1	1	2	3	4	5	6	7	8

45. Periodontal Disease (Brothwell 1981)

- S = Slight
- M = medium
- C = Considerable

46. Caries (Lukacs 1989)

Small Medium Large

- Occusal .....
- Mesial .....
- Distal .....
- Buccal / Labial .....
- Lingual .....
- Multiple .....

47. Abscess

- Internal Drain .....
- External Drain .....

48. Dental Anomalies

.....  
 Impacted 3<sup>rd</sup> left mandibular molar  
 .....  
 .....  
 .....

**Skeleton Recording Sheet**  
**(Adult)**

49. Metrical Data

Femoral Head Diameter >48mm = ♂, <43mm = ♀	L 41.5	R 41
Femoral Bicondylar Width >76mm = ♂, <74mm = ♀	L	R
Humerus Head Diameter >47mm = ♂, <43mm = ♀	L 39.5	R 39.5
Radius Head Diameter >23mm = ♂, <21mm = ♀	L	R
Scapula Glenoid Cavity Width >26.6mm = ♂, <26.1mm = ♀	L	R
Clavicle maximum Length >150mm = ♂, <133mm = ♀	L	R

50. Cranial Non-metrics

- Highest Nuchal Line .....
- Ossicle at Lambda .....
- Bregmatic Bone .....
- Access. Lesser Pal. For .....
- Palatine Torus .....
- Metopism .....
- Lambdoid Ossicle .....
- Coronal Ossicle .....
- Epipteric Bone .....
- Ossicle at Asterion .....
- Parietal Notch Bone .....
- Fronto-temporo Articulation .....
- Parietal Foramen .....
- Access Infraorb. For .....
- Zygomat. Facial. For .....
- Frontal. For .....
- Foramen of Huschke .....
- Auditory Torus .....
- Mandibular Torus .....
- Torus Maxillares .....
- Precondylar Tubercle .....
- Foramen Ovale .....
- Supra-Orbital Foramen .....
- Postcondylar facet .....
- Foramen Spinosum .....
- Posterior Cond. Canal .....
- Condylar Facet .....
- Mastoid Foramen .....
- Ant. Ethmoid Foramen .....
- Post. Ethmoid Foramen .....
- Anterior Condylar Canal .....

OLR98

1032

# Skeleton Recording Sheet (Adult)

53.

left

right

### Femur

FeL1 Max. L

423

420

FeL2 Obl. L

FeD1 A-P Subtroch DI

FeD2 M-L Subtroch DI

FeDs Max. DI Head

C Midshaft Circ.

FeEI Bicond Width

### Tibia

TiL1 Max. L

337

340

TiB1 Bicond Width

TiD1 A-P DI. Nut. For

TiD2 M-L DI. Nut. For

### Fibula

FiL1 Max. L

### Humerus

HuL1 Max. L

289

288

HuD5 Max. DI Head

HC Midshaft Circ

### Radius

RaL1 Max. L

212

### Ulna

UiL1 Max. L

### Clavicle

CiL1 Max. L

55. Pathological Distribution

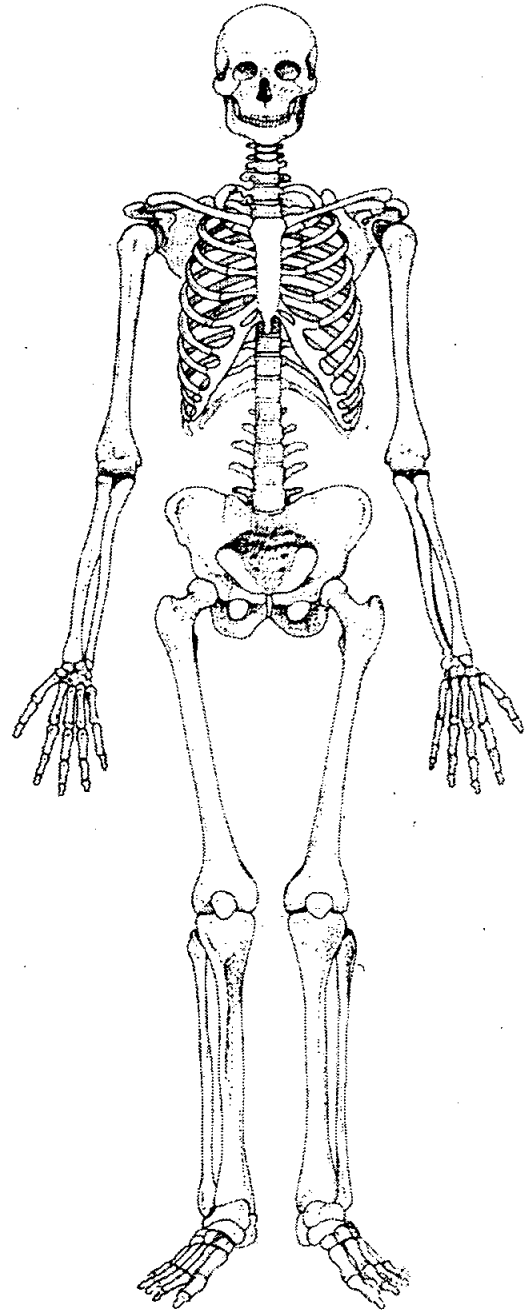
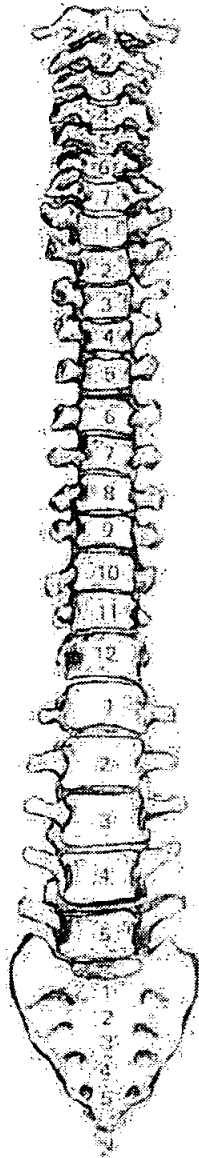
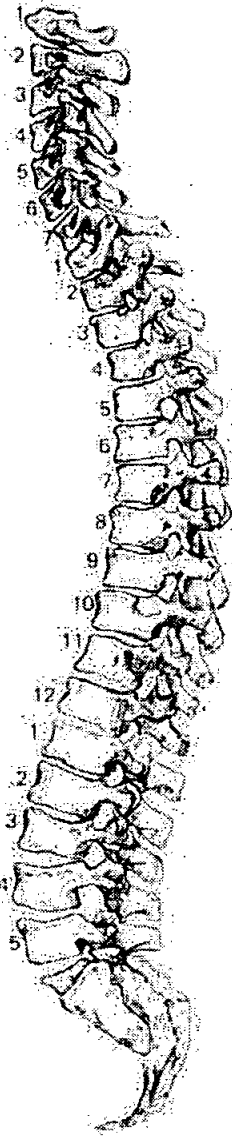

56. Pathological Description

Slight osteophyte formation on L2 - L5  
Degenerative spinal joint disease

58. Spinal Joint Disease (key to previous table)

OP = OSTEOPHYTES

PO = POROSITY

SN = SCHMORL'S NODES

EB = EBURNATION

1 = SUP. BODY

2 = INF. BODY

LEFT: 3 = SUP. PROC

4 = INF. PROC

5 = TRANS. PROC

6 = COSTAL FACETS

RIGHT: 7 = SUP. PROC

8 = INF. PROC

9 = TRANS. PROC

10 = COSTAL FACETS

59. Further notes

*Extra bones:  
Right clavicle*

1. Site Name CLR 00

2. Date of Record 19 11 11

3. Period \_\_\_\_\_

4. Skeleton Number 1033 5. Age AD

6. Sex (tick one)  Male  Female  Unidentified

7. Stature 167.03 ± 2.99 cm

8. Preservation (tick one)  Excellent  Good  Poor  Destroyed

9. Summary of Pathological Conditions None observed

**10. Diagram of Bones Present 1**

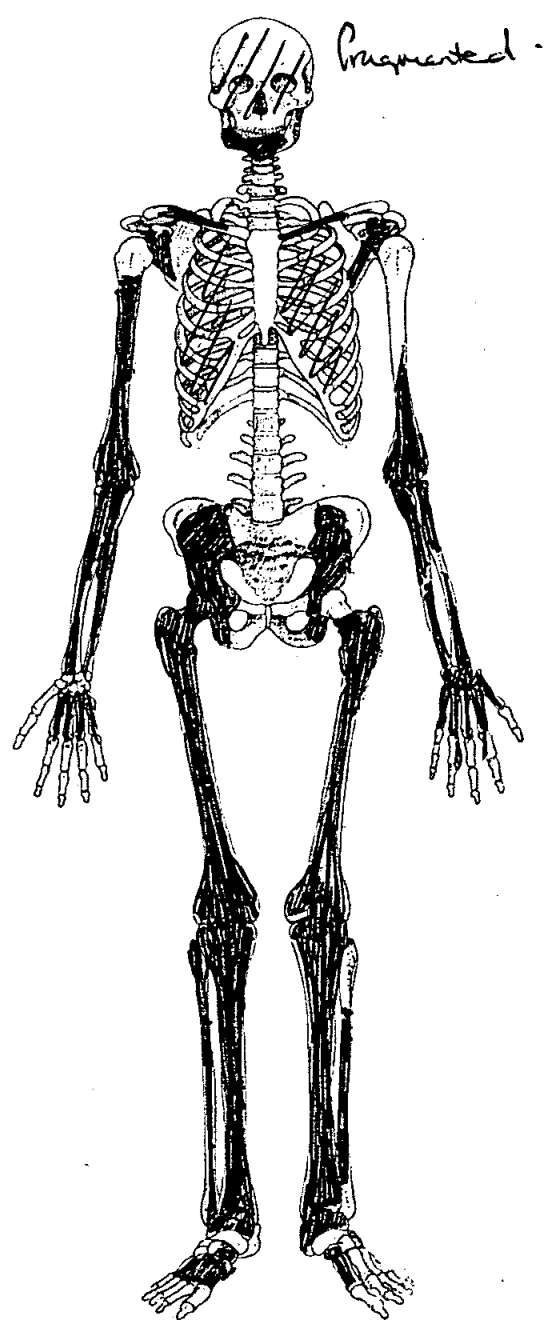
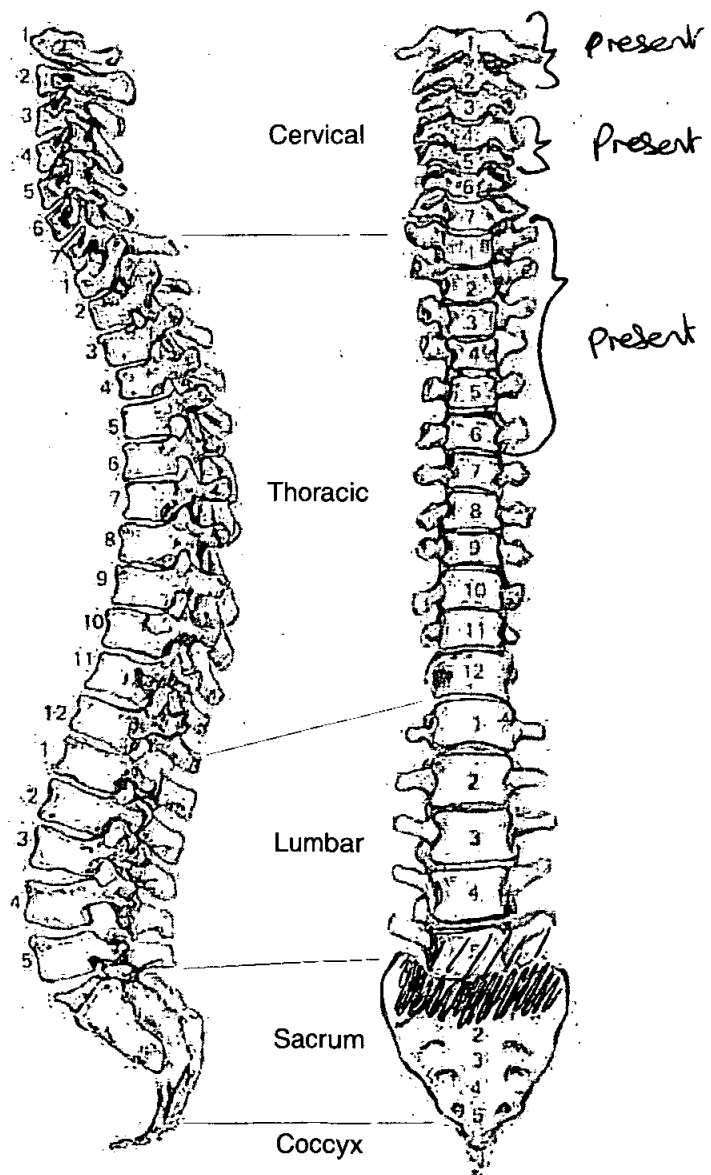

# Skeleton Recording Sheet (Adult)

## Adult Age Estimation

- 13. Epiphyseal Fusion
- 14. Dental Eruption and Development
- 15. Dental Attrition
- 16. Pubic Symphyses
  - a. Todd (♂ & ♀)
  - b. McKern & Stewart (♂)
  - c. Gilbert and McKern (♀)
  - d. Suchey Brooks (♂ & ♀)

25-29+

All molars lost A.M.

NP

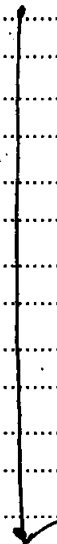

- 17. Sternal End of Ribs
- 18. Cranial Suture Closure
- 19. Ilium Auricular Surface
- 20. Degenerative Joint Disease
- 21. Comments

40-44

None observed

## Sexing

### Skull

- 22. Supraorbital Ridges
- 23. Mastoid Processes
- 24. Posterior Zygomatic Arch
- 25. Nuchal Crest/Occipital Protuberance
- 26. Anterior Mandible
- 27. Orbital Rims

NP

female

female

Male

female

NP



**Pelvis**

28. Sciatic Notch *Female / Male (ambiguous)*

29. Subpubic Angle *NP*

30. Subpubic Concavity

31. Ischio-Pubic Ramus

32. Ventral Arc

33. Preauricular Sulcus *Female (although slight)*

34. Obturator Foramen *N.P.*

35. Pelvic Brim *? Male*

36. Acetabulum *Male*

37. Ilium Auricular Surface *Male*

**Sacrum**

38. Segments *Male*

39. Morphology *SI only*

**Sternum**

# Skeleton Recording Sheet (Adult)

## Dentition

### 40. Permanent

/ = Lost PM    X = Lost AM    B = Broken    C = Caries    A = Abscess    NP = Not Present  
 R = Root Only    U = Unerupted    E = Erupting    PE = Partial Eruption    PU = Pulp Exposed  
 - = Jaw Not Present

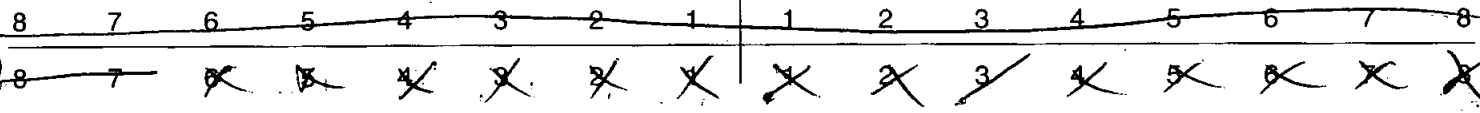

### 41. Bite

Overbite     Underbite     Edge to Edge

### 42. Molar Attrition

M1

M2

M3

Mandible

Maxilla

Left

Right

Left

Right

M1

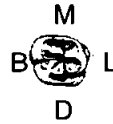
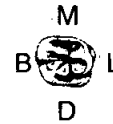
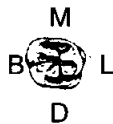

M2



M3



### 43. Dental Hyoplasia

P = Pit    L = Line    G = Groove

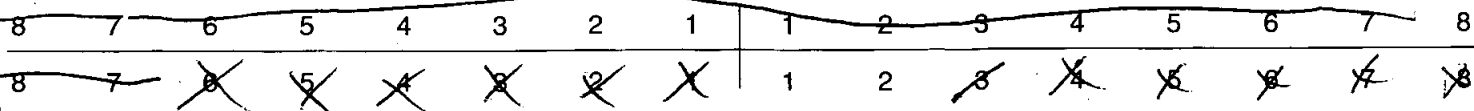

*01200*

**Skeleton Recording Sheet**  
**(Adult)**

49. Metrical Data

Femoral Head Diameter >48mm = ♂, <43mm = ♀	L	R <i>47</i>
Femoral Bicondylar Width >76mm = ♂, <74mm = ♀	L	R
Humerus Head Diameter >47mm = ♂, <43mm = ♀	L	R
Radius Head Diameter >23mm = ♂, <21mm = ♀	L	R
Scapula Glenoid Cavity Width >26.6mm = ♂, <26.1mm = ♀	L	R
Clavicle maximum Length >150mm = ♂, <133mm = ♀	L	R

50. Cranial Non-metrics

- Highest Nuchal Line .....
- Ossicle at Lambda .....
- Bregmatic Bone .....
- Access. Lesser Pal. For .....
- Palatine Torus .....
- Metopism .....
- Lambdoid Ossicle .....
- Coronal Ossicle .....
- Epiptereric Bone .....
- Ossicle at Asterion .....
- Parietal Notch Bone .....
- Fronto-temporo Articulation .....
- Parietal Foramen .....
- Access Infraorb. For .....
- Zygomat. Facial. For .....
- Frontal. For .....
- Foramen of Huschke .....
- Auditory Torus .....
- Mandibular Torus .....
- Torus Maxillares .....
- Precondylar Tubercle .....
- Foramen Ovale .....
- Supra-Orbital Foramen .....
- Postcondylar facet .....
- Foramen Spinosum .....
- Posterior Cond. Canal .....
- Condylar Facet .....
- Mastoid Foramen .....
- Ant. Ethmoid Foramen .....
- Post. Ethmoid Foramen .....
- Anterior Condylar Canal .....

**Skeleton Recording Sheet  
(Adult)**

53.

left

right

**Femur**

- FeL1 Max. L
- FeL2 Obl. L
- FeD1 A-P Subtroch DI
- FeD2 M-L Subtroch DI
- FeDs Max. DI Head
- C Midshaft Circ.
- FeEI Bicond Width

	440

**Tibia**

- TiL1 Max. L
- TiB1 Bicond Width
- TiD1 A-P DI. Nut. For
- TiD2 M-L DI. Nut. For

	358

**Fibula**

- FiL1 Max. L

--	--

**Humerus**

- HuL1 Max. L
- HuD5 Max. DI Head
- HC Midshaft Circ

**Radius**

- RaL1 Max. L

--	--

**Ulna**

- UiL1 Max. L

--	--

**Clavicle**

- CiL1 Max. L

--	--

1. Site Name OLR 00

2. Date of Record 14 12 00

3. Period \_\_\_\_\_

4. Skeleton Number 1034 5. Age 18-30

6. Sex (tick one)  Male  Female?  Unidentified

7. Stature 161.62 ± 3.55 cm

8. Preservation (tick one)  Excellent  Good  Poor  Destroyed

9. Summary of Pathological Conditions Healed rickets

**10. Diagram of Bones Present 1**

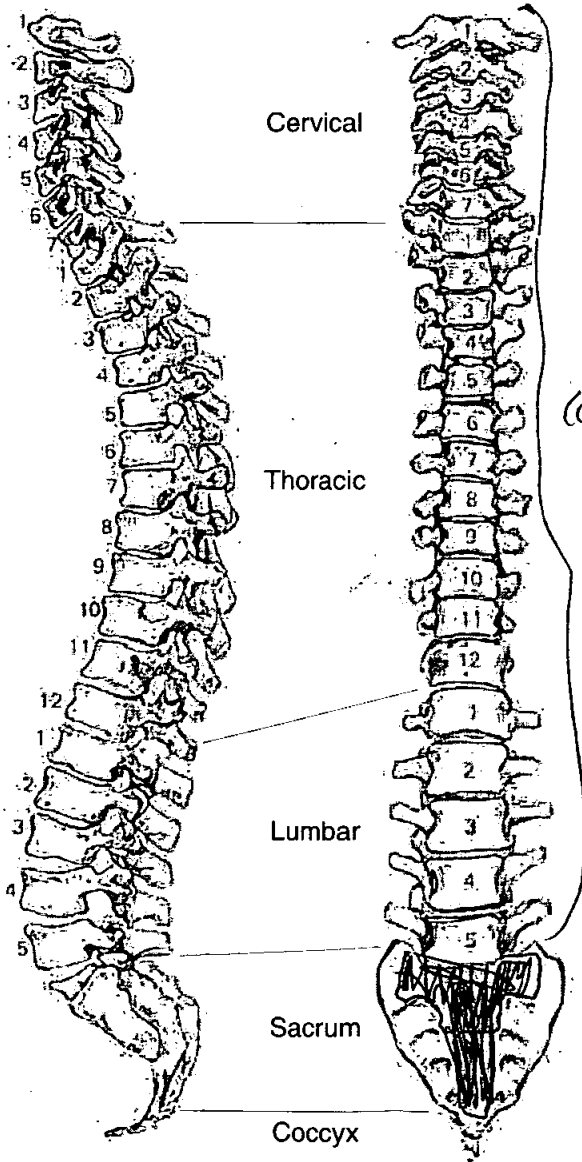

*complete*

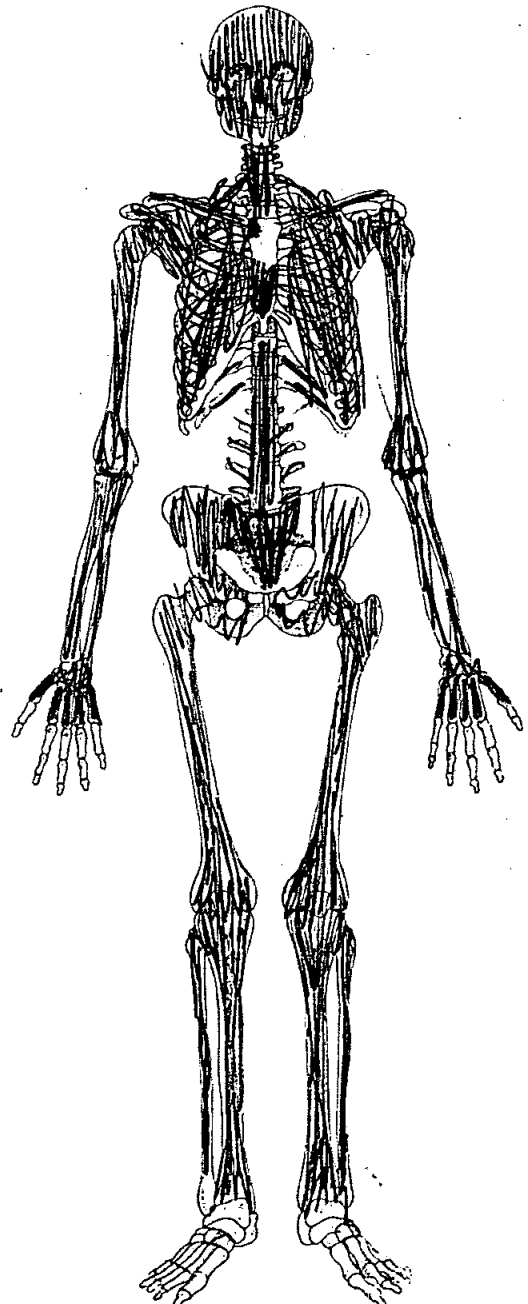

**Adult Age Estimation**

13. Epiphyseal Fusion

Fused (+28)

14. Dental Eruption and Development

15. Dental Attrition

18-24

16. Pubic Symphyses

a. Todd (♂ & ♀)

b. McKern & Stewart (♂)

c. Gilbert and McKern (♀)

d. Suchey Brooks (♂ & ♀)

♀ stage II (mean 25) 19-40

17. Sternal End of Ribs

18. Cranial Suture Closure

19. Ilium Auricular Surface

27-30

20. Degenerative Joint Disease

21. Comments

**Sexing**

**Skull**

22. Supraorbital Ridges

M

23. Mastoid Processes

M?

24. Posterior Zygomatic Arch

F

25. Nuchal Crest/Occipital Protuberance

M?

26. Anterior Mandible

M?

27. Orbital Rims

M?

**Pelvis**

28. Sciatic Notch

M?

29. Subpubic Angle

F

30. Subpubic Concavity

F

31. Ischio-Pubic Ramus

|

32. Ventral Arc

F

33. Preauricular Sulcus

F

34. Obturator Foramen

|

35. Pelvic Brim

M?

36. Acetabulum

F

37. Ilium Auricular Surface

F?

**Sacrum**

38. Segments

39. Morphology

**Sternum**

**Dentition**

40. Permanent

/ = Lost PM    X = Lost AM    B = Broken    C = Caries    A = Abscess    NP = Not Present  
 R = Root Only    U = Unerupted    E = Erupting    PE = Partial Eruption    PU = Pulp Exposed  
 - = Jaw Not Present

NP	8	7	X	X	X	3	2	1 <sup>C</sup>		1	2	3	4	5	X	7	8	NP
NP	8	7	X	5	4	3	2	1		1	2	3	4	5	X	7	8	NP

41. Bite

Overbite     Underbite     Edge to Edge

42. Molar Attrition

M1

M2

M3

Mandible

Maxilla

Left

Right

Left

Right

M1

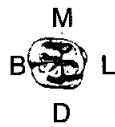

M2



M3



43. Dental Hyoplasia

P = Pit    L = Line    G = Groove

8	7	6	5	4	3	2	1		1	2	3	4	5	6	7	8
8	7	6	5	4	3	2	1		1	2	3	4	5	6	7	8



*slight mandible O & L  
all teeth*

44. Calculus (Brothwell 1981)

Position

- O = Occlusal
- D = Distal
- L = Lingual
- B = Buccal
- M = Mesial
- A = All sides

Severity

- F = Flecks
- S = Slight
- ME = Medium
- H = Heavy

8	7	6	5	4	3	2	1	1	2	3	4	5	6	7	8
8	7	6	5	4	3	2	1	1	2	3	4	5	6	7	8

45. Periodontal Disease (Brothwell 1981)

- S = Slight
- M = medium
- C = Considerable

46. Caries (Lukacs 1989)

Small                      Medium                      Large

- Occlusal U
- Mesial .....
- Distal .....
- Buccal / Labial U U
- Lingual .....
- Multiple .....

47. Abscess

- Internal Drain .....
- External Drain .....

48. Dental Anomalies

.....

.....

.....

.....

.....

49. Metrical Data

Femoral Head Diameter >48mm = ♂, <43mm = ♀	L 46 mm	R 46 mm
Femoral Bicondylar Width >76mm = ♂, <74mm = ♀	L	R
Humerus Head Diameter >47mm = ♂, <43mm = ♀	L 42.5 mm	R 42 mm
Radius Head Diameter >23mm = ♂, <21mm = ♀	L	R
Scapula Glenoid Cavity Width >26.6mm = ♂, <26.1mm = ♀	L	R
Clavicle maximum Length >150mm = ♂, <133mm = ♀	L	R

50. Cranial Non-metrics

- Highest Nuchal Line .....
- Ossicle at Lambda .....
- Bregmatic Bone .....
- Access. Lesser Pal. For .....
- Palatine Torus .....
- Metopism .....
- Lambdoid Ossicle .....
- Coronal Ossicle .....
- Epipteric Bone .....
- Ossicle at Asterion .....
- Parietal Notch Bone .....
- Fronto-temporo Articulation .....
- Parietal Foramen .....
- Access Infraorb. For .....
- Zygomat. Facial. For .....
- Frontal. For .....
- Foramen of Huschke .....
- Auditory Torus .....
- Mandibular Torus .....
- Torus Maxillares .....
- Precondylar Tubercle .....
- Foramen Ovale .....
- Supra-Orbital Foramen .....
- Postcondylar facet .....
- Foramen Spinosum .....
- Posterior Cond. Canal .....
- Condylar Facet .....
- Mastoid Foramen .....
- Ant. Ethmoid Foramen .....
- Post. Ethmoid Foramen .....
- Anterior Condylar Canal .....

OLR00

1034

**Skeleton Recording Sheet (Adult)**

53.

left

right

**Femur**

FeL1 Max. L	433 mm	435 mm
FeL2 Obl. L		
FeD1 A-P Subtroch DI		
FeD2 M-L Subtroch DI		
FeDs Max. DI Head		
C Midshaft Circ.		
FeEI Bicond Width		

**Tibia**

TiL1 Max. L	347 mm	342 mm
TiB1 Bicond Width		<del>338</del> mm
TiD1 A-P DI. Nut. For		
TiD2 M-L DI. Nut. For		

**Fibula**

FIL1 Max. L		
-------------	--	--

**Humerus**

HuL1 Max. L	298 mm	299 mm
HuD5 Max. DI Head		
HC Midshaft Circ		

**Radius**

RaL1 Max. L	222 mm	222 mm
	<del>218</del> mm	<del>218</del> mm

**Ulna**

UIL1 Max. L	242 mm	246 mm
-------------	--------	--------

**Clavicle**

CiL1 Max. L		
-------------	--	--

55. Pathological Distribution

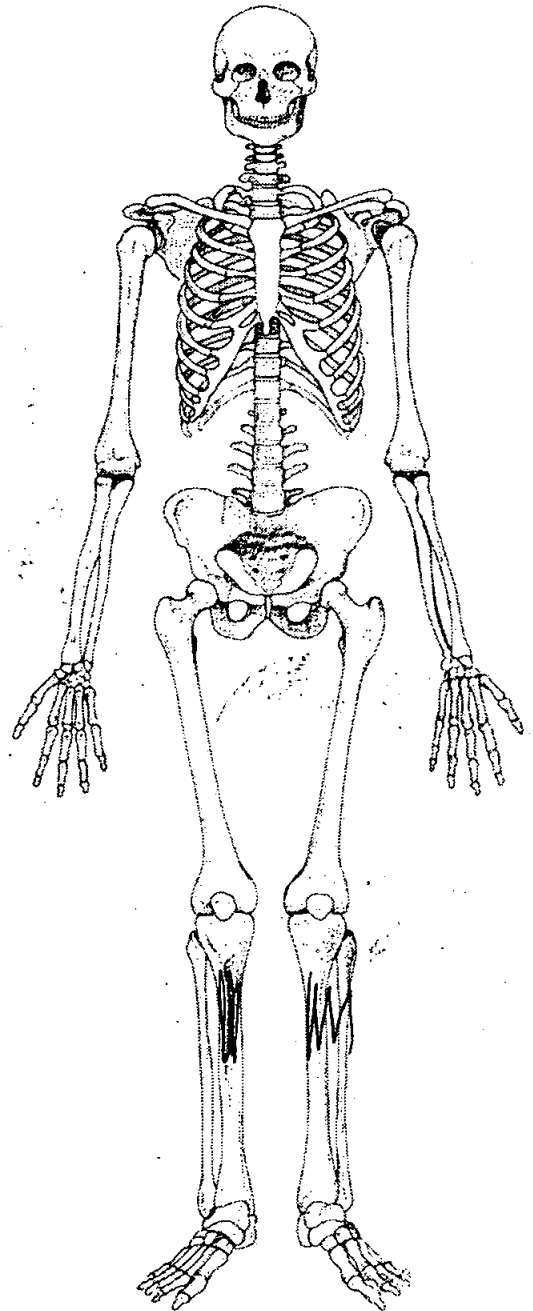
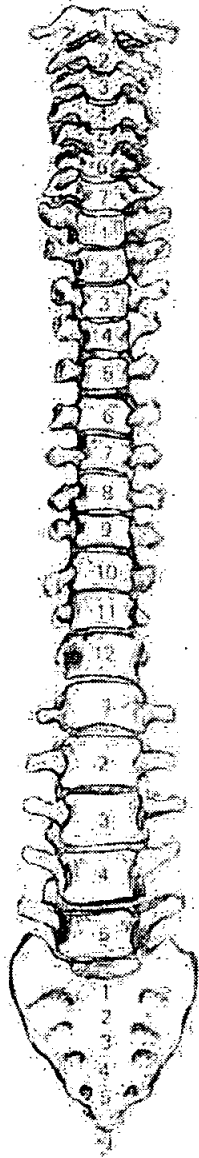
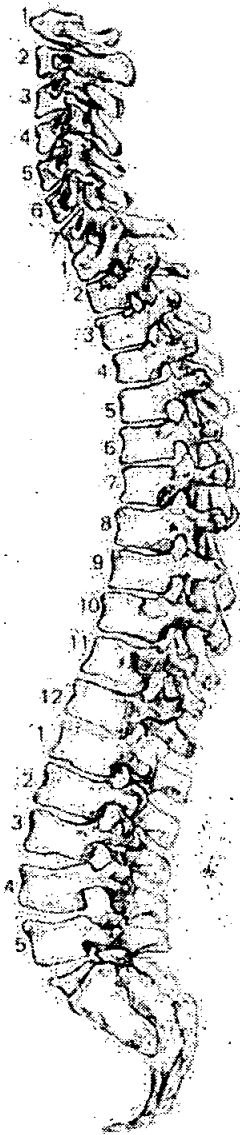

56. Pathological Description

Bowing of the tibiae shafts - rickets.

1. Site Name OLR 00

2. Date of Record 04 01 01

3. Period \_\_\_\_\_

4. Skeleton Number 1035 5. Age A.D

6. Sex (tick one)  Male  Female  Unidentified

7. Stature Not poss. to determine

8. Preservation (tick one)  Excellent  Good  Poor  Destroyed

9. Summary of Pathological Conditions None observed.

**10. Diagram of Bones Present 1**

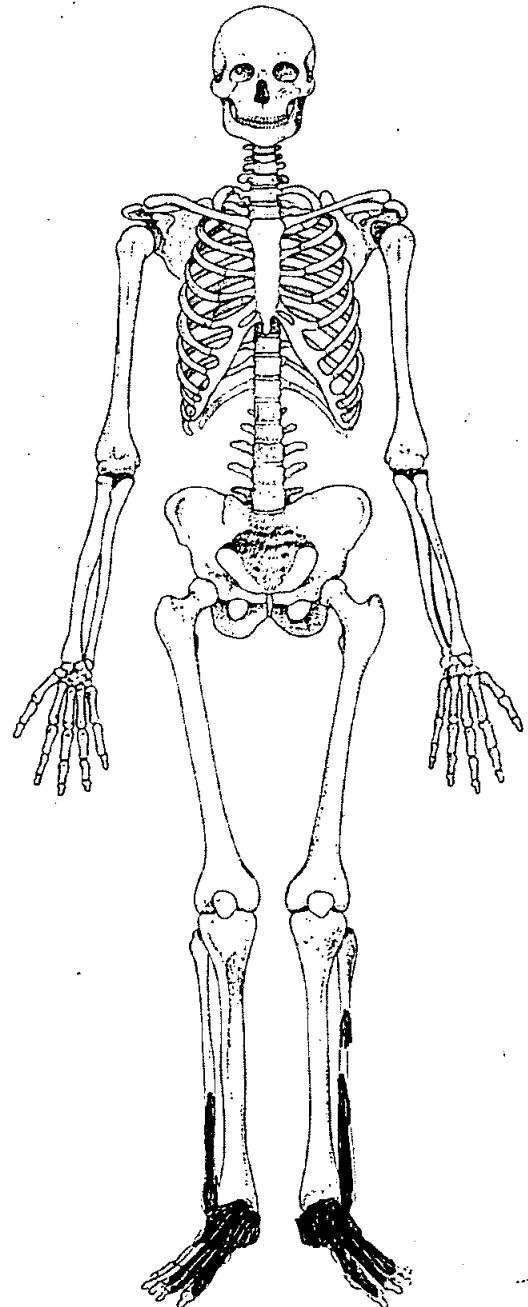
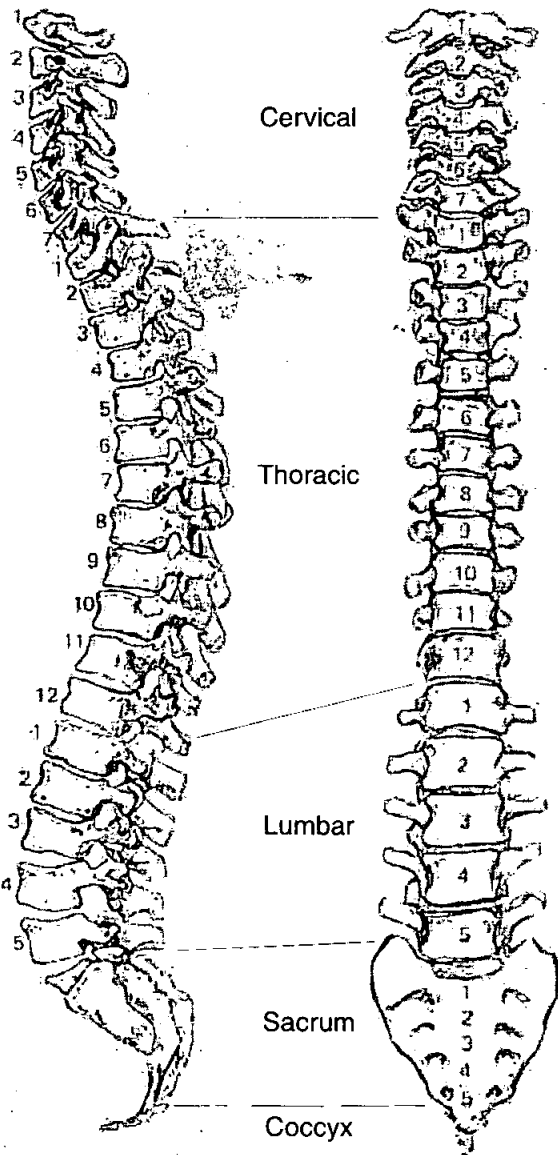

**Adult Age Estimation**

- 13. Epiphyseal Fusion
- 14. Dental Eruption and Development
- 15. Dental Attrition
- 16. Pubic Symphyses
  - a. Todd (♂ & ♀)
  - b. McKern & Stewart (♂)
  - c. Gilbert and McKern (♀)
  - d. Suchey Brooks (♂ & ♀)

15-20<sup>+</sup>

NP



- 17. Sternal End of Ribs
- 18. Cranial Suture Closure
- 19. Ilium Auricular Surface
- 20. Degenerative Joint Disease

None Present

21. Comments

**Sexing**

**Skull**

- 22. Supraorbital Ridges
- 23. Mastoid Processes
- 24. Posterior Zygomatic Arch
- 25. Nuchal Crest/Occipital Protuberance
- 26. Anterior Mandible
- 27. Orbital Rims

NP

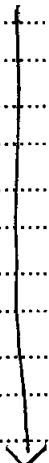

OLR00

1035

51. Humerus

	unsided	left	right
septal aperture	<input type="text"/>	<input type="text"/>	<input type="text"/>
supra-conyloid process	<input type="text"/>	<input type="text"/>	<input type="text"/>

Scapula

supra-scapular foramen/notch	<input type="text"/>	<input type="text"/>	<input type="text"/>
acromial articular facet	<input type="text"/>	<input type="text"/>	<input type="text"/>

Atlas

facet form double/single	<input type="text"/>	<input type="text"/>	<input type="text"/>
lateral bridge	<input type="text"/>	<input type="text"/>	<input type="text"/>
posterior bridge	<input type="text"/>	<input type="text"/>	<input type="text"/>
transverse foramen biparite	<input type="text"/>	<input type="text"/>	<input type="text"/>

Pelvis

accessory facets	<input type="text"/>	<input type="text"/>	<input type="text"/>
------------------	----------------------	----------------------	----------------------

Sacrum

accessory facets	<input type="text"/>	<input type="text"/>	<input type="text"/>
spina bifida occulta	<input type="text"/>	<input type="text"/>	<input type="text"/>

Femur

allen's fossa	<input type="text"/>	<input type="text"/>	<input type="text"/>
polirier's facet	<input type="text"/>	<input type="text"/>	<input type="text"/>
plaque	<input type="text"/>	<input type="text"/>	<input type="text"/>
third trochanter	<input type="text"/>	<input type="text"/>	<input type="text"/>
hypotrochanteric fossa	<input type="text"/>	<input type="text"/>	<input type="text"/>
exostosis in trochanteric fossa	<input type="text"/>	<input type="text"/>	<input type="text"/>

Patella

vastus notch	<input type="text"/>	<input type="text"/>	<input type="text"/>
vastus fossa	<input type="text"/>	<input type="text"/>	<input type="text"/>
emarginate patella	<input type="text"/>	<input type="text"/>	<input type="text"/>

Tibia

facet form double	<input type="text"/>	<input type="text"/>	<input type="text"/>
facet form single	<input type="text"/>	<input type="text"/>	<input type="text"/>

Calcaneus

facet form double	<input type="text"/>	<input checked="" type="checkbox"/>	<input checked="" type="checkbox"/>
facet form single	<input type="text"/>	<input type="checkbox"/>	<input type="checkbox"/>

# Skeleton Recording Sheet (Adult)

1. Site Name OLR 00

2. Date of Record 15 12 00

3. Period .....

4. Skeleton Number 1036 5. Age Adult

6. Sex (tick one)  Male  Female  Unidentified

7. Stature .....

8. Preservation (tick one)  Excellent  Good  Poor  Destroyed

9. Summary of Pathological Conditions .....

.....

.....

### 10. Diagram of Bones Present 1

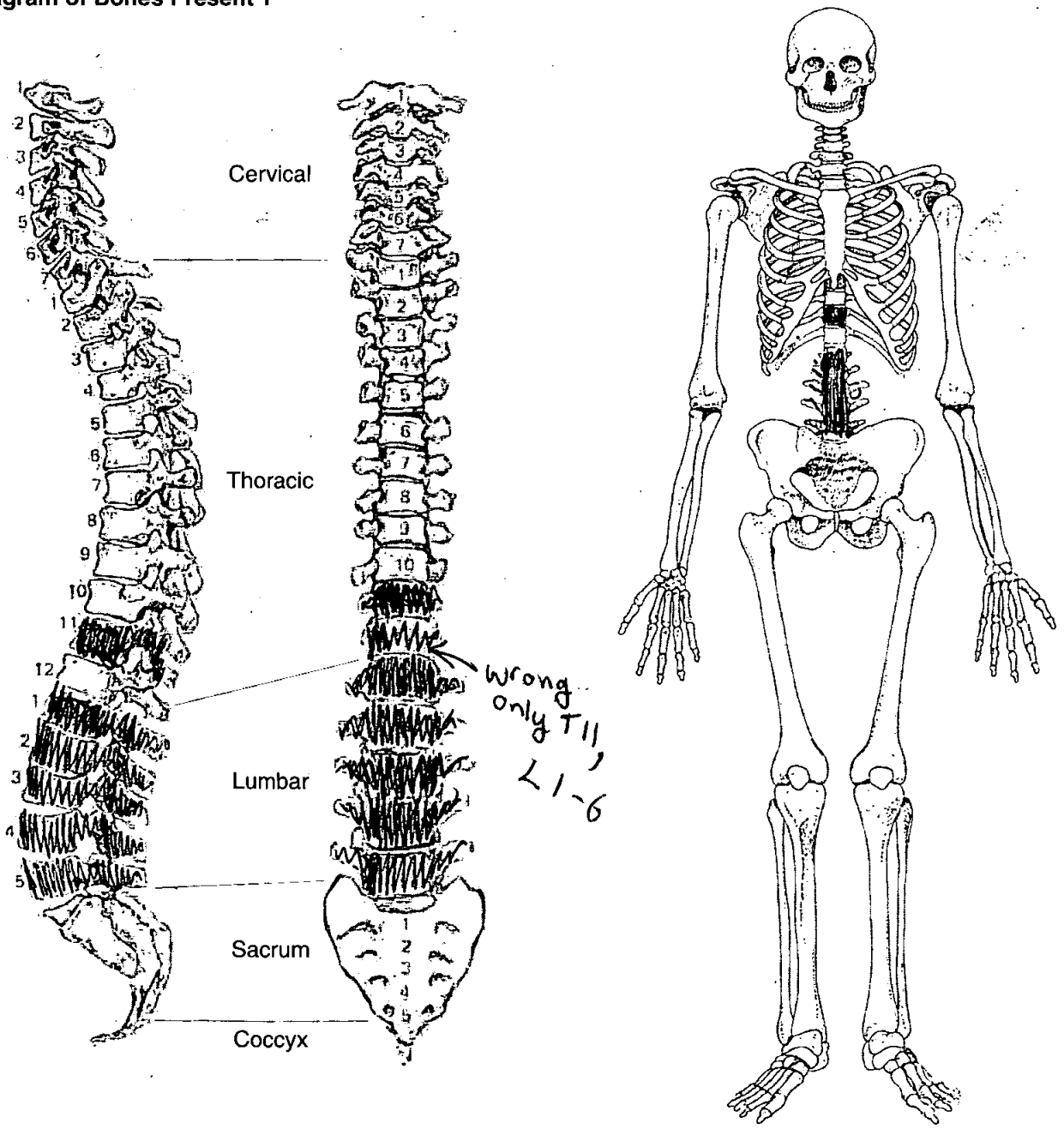



1. Site Name OLR 00

2. Date of Record 08 01 01

3. Period P-M

4. Skeleton Number 1037 5. Age Adult

6. Sex (tick one)  Male  Female  Unidentified

7. Stature ♀ 1.67 46 ± 3.55, ♂ 1.90. 15 ± 2.99

8. Preservation (tick one)  Excellent  Good  Poor  Destroyed

9. Summary of Pathological Conditions

.....

.....

.....

**10. Diagram of Bones Present 1**

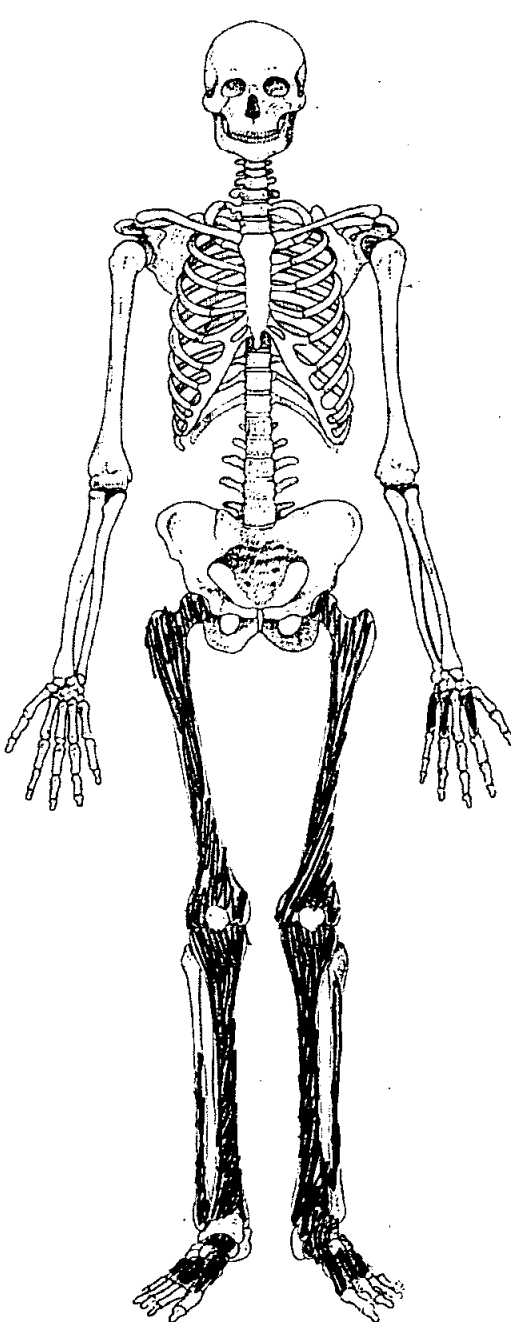
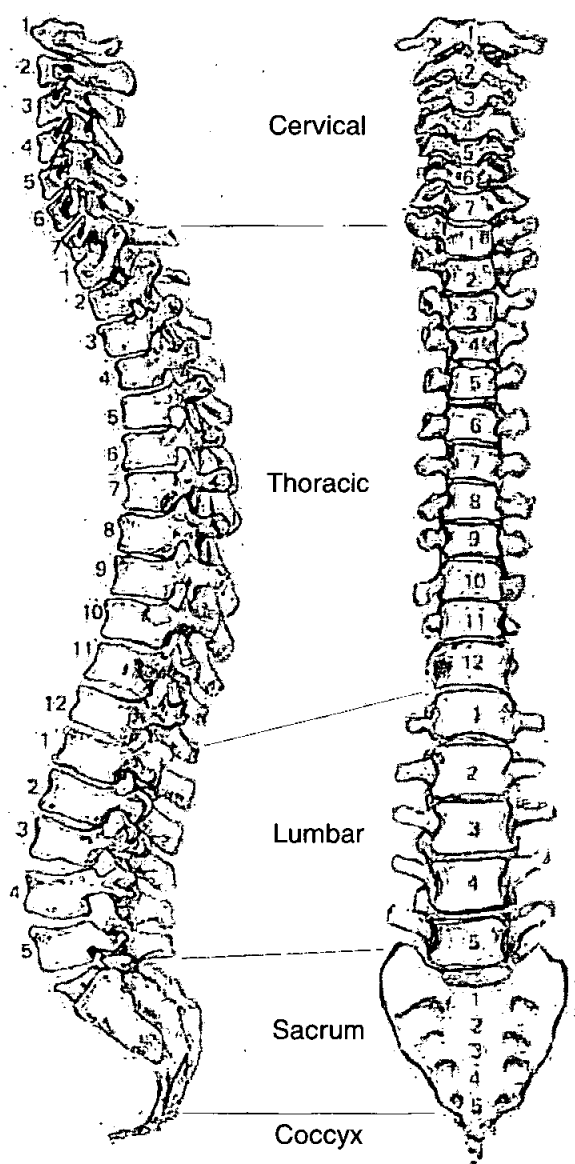

**Adult Age Estimation**

13. Epiphyseal Fusion

Fused - Adult

14. Dental Eruption and Development

15. Dental Attrition

16. Pubic Symphyses

a. Todd (♂ & ♀)

b. McKern & Stewart (♂)

c. Gilbert and McKern (♀)

d. Suchey Brooks (♂ & ♀)

17. Sternal End of Ribs

18. Cranial Suture Closure

19. Ilium Auricular Surface

20. Degenerative Joint Disease

21. Comments

**Sexing**

**Skull**

22. Supraorbital Ridges

23. Mastoid Processes

24. Posterior Zygomatic Arch

25. Nuchal Crest/Occipital Protuberance

26. Anterior Mandible

27. Orbital Rims

49. Metrical Data

Femoral Head Diameter >48mm = ♂, <43mm = ♀	L 47.36 mm	R 47.3 mm
Femoral Bicondylar Width >76mm = ♂, <74mm = ♀	L	R
Humerus Head Diameter >47mm = ♂, <43mm = ♀	L	R
Radius Head Diameter >23mm = ♂, <21mm = ♀	L	R
Scapula Glenoid Cavity Width >26.6mm = ♂, <26.1mm = ♀	L	R
Clavicle maximum Length >150mm = ♂, <133mm = ♀	L	R

50. Cranial Non-metrics

- Highest Nuchal Line .....
- Ossicle at Lambda .....
- Bregmatic Bone .....
- Access. Lesser Pal. For .....
- Palatine Torus .....
- Metopism .....
- Lambdoid Ossicle .....
- Coronal Ossicle .....
- Epipteric Bone .....
- Ossicle at Asterion .....
- Parietal Notch Bone .....
- Fronto-temporo Articulation .....
- Parietal Foramen .....
- Access Infraorb. For .....
- Zygomat. Facial. For .....
- Frontal. For .....
- Foramen of Huschke .....
- Auditory Torus .....
- Mandibular Torus .....
- Torus Maxillares .....
- Precondylar Tubercle .....
- Foramen Ovale .....
- Supra-Orbital Foramen .....
- Postcondylar facet .....
- Foramen Spinosum .....
- Posterior Cond. Canal .....
- Condylar Facet .....
- Mastoid Foramen .....
- Ant. Ethmoid Foramen .....
- Post. Ethmoid Foramen .....
- Anterior Condylar Canal .....

**Skeleton Recording Sheet (Adult)**

53.

left

right

**Femur**

FeL1 Max. L	457	456
FeL2 Obl. L		
FeD1 A-P Subtroch DI		
FeD2 M-L Subtroch DI		
FeDs Max. DI Head		
C Midshaft Circ.		
FeEI Bicond Width		

**Tibia**

TiL1 Max. L	365	364
TiB1 Bicond Width		
TiD1 A-P DI. Nut. For		
TiD2 M-L DI. Nut. For		

**Fibula**

FIL1 Max. L		
-------------	--	--

**Humerus**

HuL1 Max. L		
HuD5 Max. DI Head		
HC Midshaft Circ		

**Radius**

RaL1 Max. L		
-------------	--	--

**Ulna**

UIL1 Max. L		
-------------	--	--

**Clavicle**

CiL1 Max. L		
-------------	--	--

# Skeleton Recording Sheet (Adult)

1. Site Name OLR 00

2. Date of Record 08 12 00

3. Period \_\_\_\_\_

4. Skeleton Number 1038 5. Age 23-27

6. Sex (tick one)  Male  Female  Unidentified

7. Stature 170.1 cm (Based on R. Tibia) ± 3.37

8. Preservation (tick one)  Excellent  Good  Poor  Destroyed

9. Summary of Pathological Conditions \_\_\_\_\_  
 \_\_\_\_\_  
 \_\_\_\_\_

## 10. Diagram of Bones Present 1

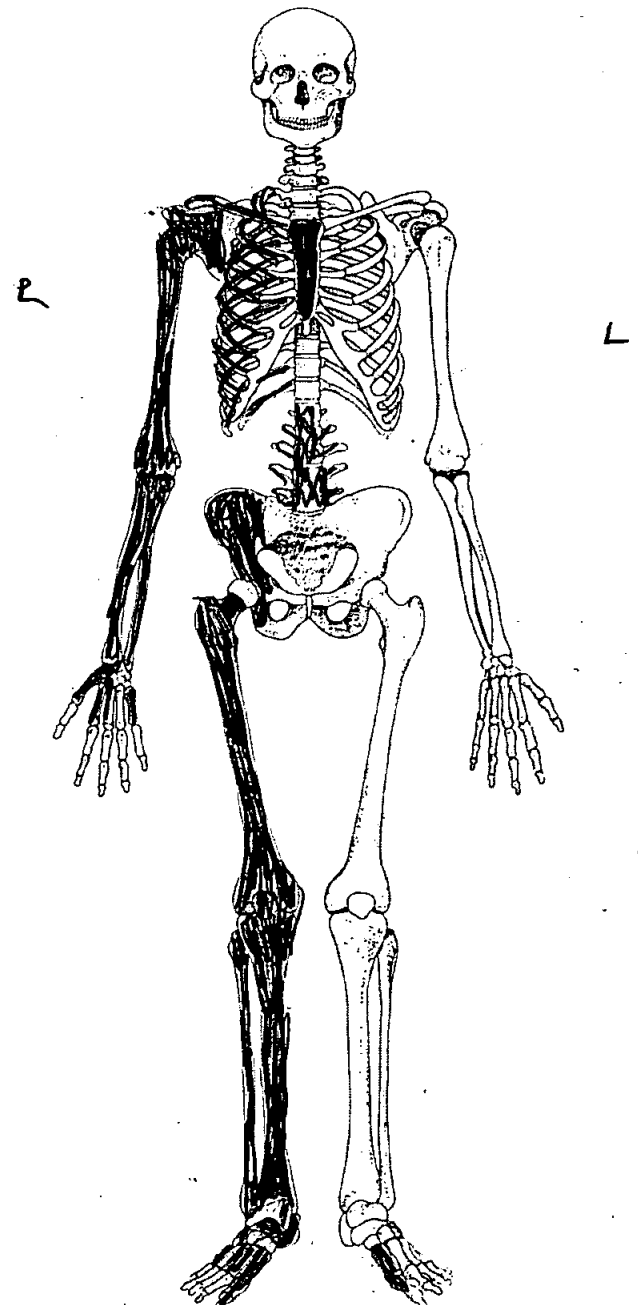
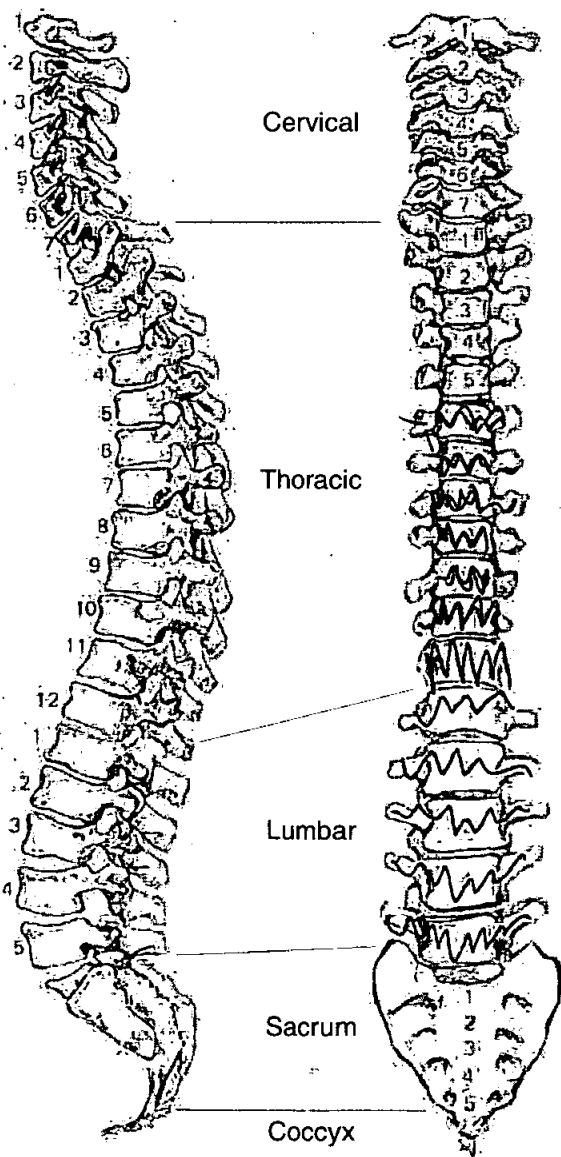

**Adult Age Estimation**

13. Epiphyseal Fusion

Fused (+28)

14. Dental Eruption and Development

—

15. Dental Attrition

16. Pubic Symphyses

a. Todd (♂ & ♀)

b. McKern & Stewart (♂)

c. Gilbert and McKern (♀)

d. Suchey Brooks (♂ & ♀)

♂ Stage II (mean 23)

17. Sternal End of Ribs

18. Cranial Suture Closure

19. Ilium Auricular Surface

24-27

20. Degenerative Joint Disease

21. Comments

**Sexing**

**Skull**

22. Supraorbital Ridges

23. Mastoid Processes

24. Posterior Zygomatic Arch

25. Nuchal Crest/Occipital Protuberance

26. Anterior Mandible

27. Orbital Rims

OLR 00

# Skeleton Recording Sheet (Adult)

**Pelvis**

- 28. Sciatic Notch M
- 29. Subpubic Angle M
- 30. Subpubic Concavity M
- 31. Ischio-Pubic Ramus M
- 32. Ventral Arc M
- 33. Preauricular Sulcus M
- 34. Obturator Foramen |
- 35. Pelvic Brim M
- 36. Acetabulum M
- 37. Ilium Auricular Surface M

**Sacrum**

- 38. Segments
- 39. Morphology

**Sternum**

49. Metrical Data

Femoral Head Diameter >48mm = ♂, <43mm = ♀	L	R
Femoral Bicondylar Width >76mm = ♂, <74mm = ♀	L	R
Humerus Head Diameter >47mm = ♂, <43mm = ♀	L	R 44 mm
Radius Head Diameter >23mm = ♂, <21mm = ♀	L	R
Scapula Glenoid Cavity Width >26.6mm = ♂, <26.1mm = ♀	L	R
Clavicle maximum Length >150mm = ♂, <133mm = ♀	L	R

50. Cranial Non-metrics

Highest Nuchal Line	.....
Ossicle at Lambda	.....
Bregmatic Bone	.....
Access. Lesser Pal. For	.....
Palatine Torus	.....
Metopism	.....
Lambdoid Ossicle	.....
Coronal Ossicle	.....
Epipteric Bone	.....
Ossicle at Asterion	.....
Parietal Notch Bone	.....
Fronto-temporo Articulation	.....
Parietal Foramen	.....
Access Infraorb. For	.....
Zygomat. Facial. For	.....
Frontal. For	.....
Foramen of Huschke	.....
Auditory Torus	.....
Mandibular Torus	.....
Torus Maxillares	.....
Precondylar Tubercle	.....
Foramen Ovale	.....
Supra-Orbital Foramen	.....
Postcondylar facet	.....
Foramen Spinosum	.....
Posterior Cond. Canal	.....
Condylar Facet	.....
Mastoid Foramen	.....
Ant. Ethmoid Foramen	.....
Post. Ethmoid Foramen	.....
Anterior Condylar Canal	.....



**Skeleton Recording Sheet (Adult)**

53.

left

right

**Femur**

- FeL1 Max. L
- FeL2 Obl. L
- FeD1 A-P Subtroch DI
- FeD2 M-L Subtroch DI
- FeDs Max. DI Head
- C Midshaft Circ.
- FeE1 Bicond Width

**Tibia**

- TiL1 Max. L
- TiB1 Bicond Width
- TiD1 A-P DI. Nut. For
- TiD2 M-L DI. Nut. For

	363

**Fibula**

- FiL1 Max. L

--	--

**Humerus**

- HuL1 Max. L
- HuD5 Max. DI Head
- HC Midshaft Circ

	313

**Radius**

- RaL1 Max. L

	227
--	-----

**Ulna**

- UiL1 Max. L

	244
--	-----

**Clavicle**

- ClL1 Max. L

--	--

55. Pathological Distribution

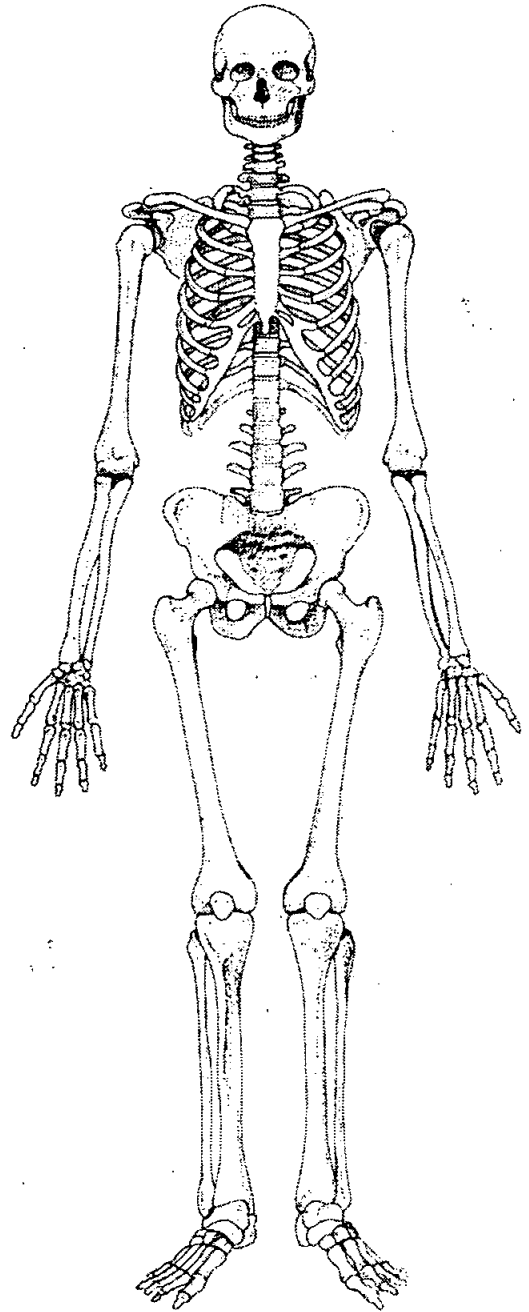
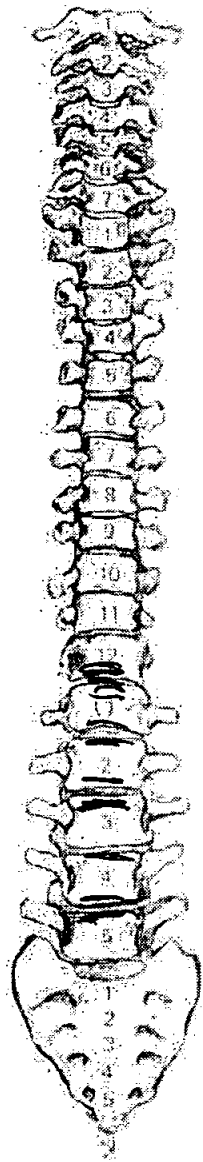
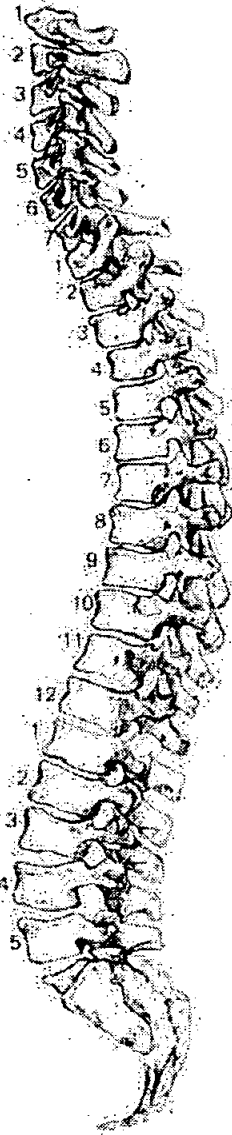

56. Pathological Description

Slight enthesophytes on the anterior aspect of L5-T12 vertebral bodies.

Degenerative spinal joint disease

*dy*

**Skeleton Recording Sheet (Adult)**

1. Site Name OLR 00

2. Date of Record 

11	12	00
----	----	----

3. Period .....

4. Skeleton Number 

1039				
------	--	--	--	--

5. Age 

--	--

6. Sex (tick one)  Male  Female  Unidentified

30-38

7. Stature 171.782 ± 4.05

8. Preservation (tick one)  Excellent  Good  Poor  Destroyed

9. Summary of Pathological Conditions .....

.....

.....

**10. Diagram of Bones Present 1**

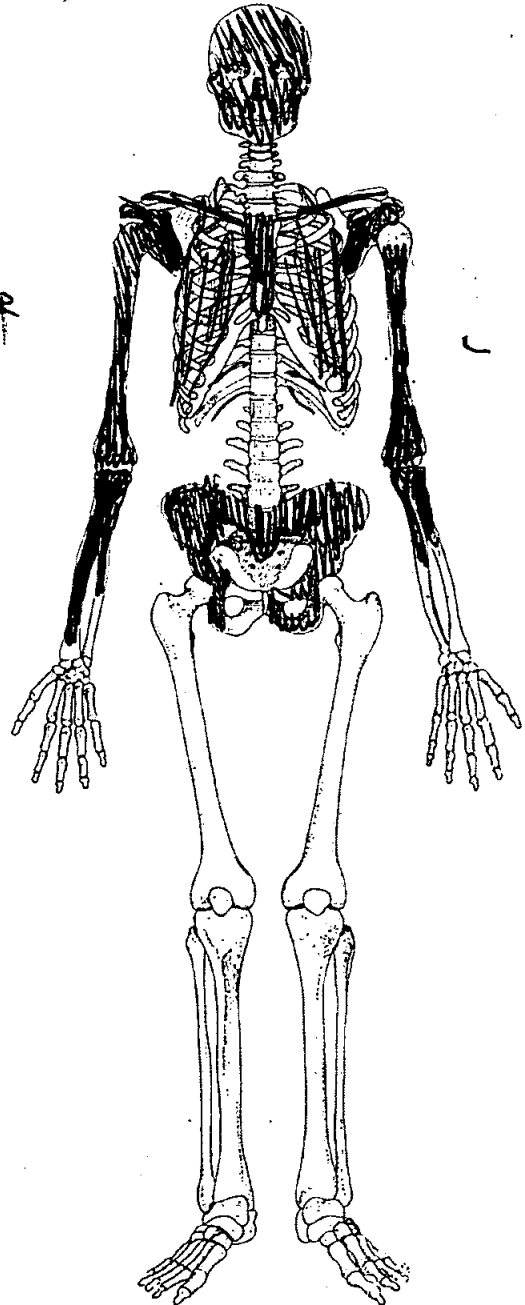
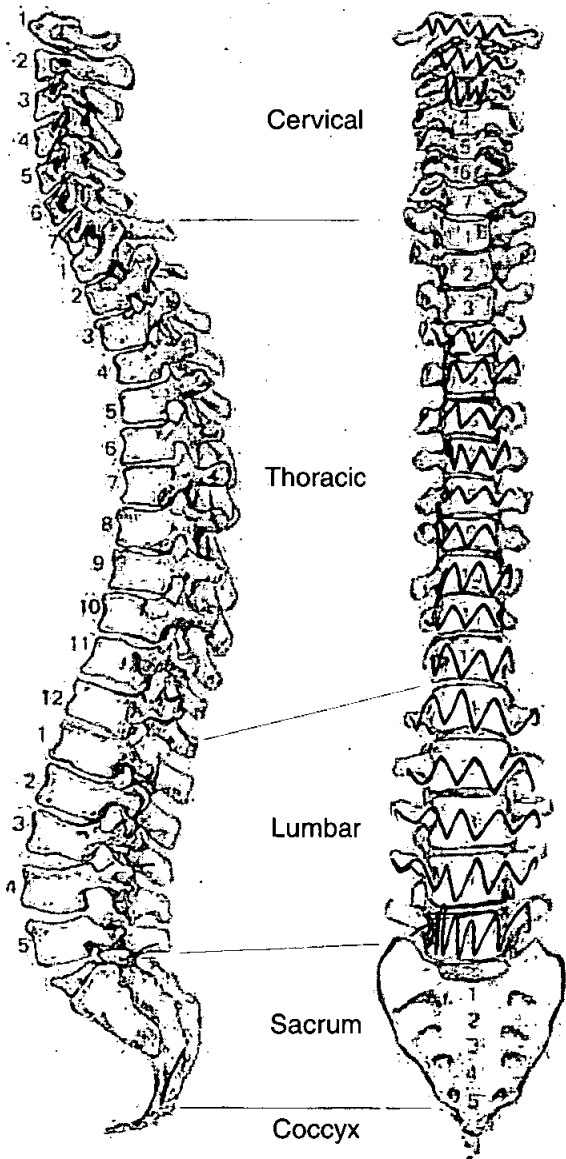

**Skeleton Recording Sheet (Adult)**

**Adult Age Estimation**

13. Epiphyseal Fusion

complete (+28)

14. Dental Eruption and Development

15. Dental Attrition

30-36

16. Pubic Symphyses

a. Todd (♂ & ♀)

b. McKern & Stewart (♂)

c. Gilbert and McKern (♀)

d. Suchey Brooks (♂ & ♀)

♀ stage III - IV (30-38 mean)

17. Sternal End of Ribs

18. Cranial Suture Closure

19. Ilium Auricular Surface

30-35

20. Degenerative Joint Disease

21. Comments

**Sexing**

**Skull**

22. Supraorbital Ridges

M

23. Mastoid Processes

M?

24. Posterior Zygomatic Arch

F

25. Nuchal Crest/Occipital Protuberance

F

26. Anterior Mandible

M

27. Orbital Rims

M

**Pelvis**

28. Sciatic Notch M?

29. Subpubic Angle M

30. Subpubic Concavity M

31. Ischio-Pubic Ramus M

32. Ventral Arc M

33. Preauricular Sulcus M

34. Obturator Foramen M?

35. Pelvic Brim M

36. Acetabulum M

37. Ilium Auricular Surface M

**Sacrum**

38. Segments

39. Morphology F?

**Sternum**

**Dentition**

40. Permanent

/ = Lost PM    X = Lost AM    B = Broken    C = Caries    A = Abscess    NP = Not Present  
 R = Root Only    U = Unerupted    E = Erupting    PE = Partial Eruption    PU = Pulp Exposed  
 - = Jaw Not Present

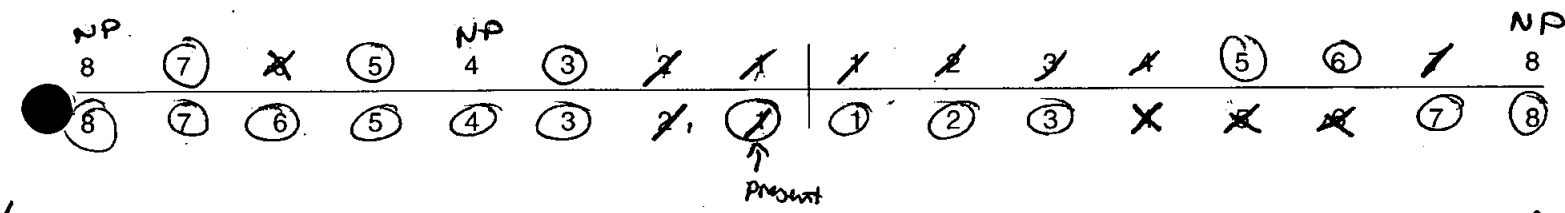

41. Bite                       Overbite     Underbite     Edge to Edge

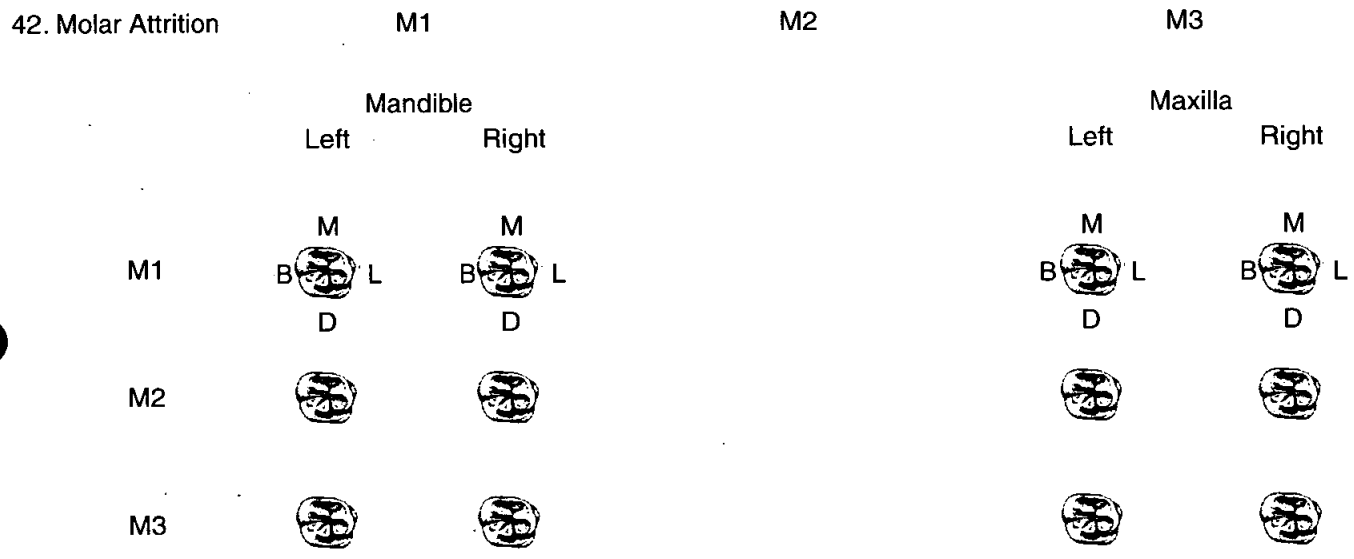

43. Dental Hyoplasia  
 P = Pit            L = Line            G = Groove

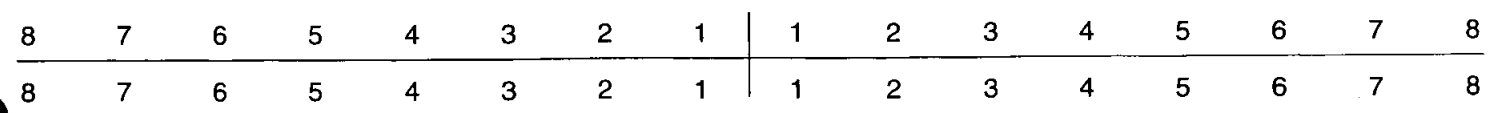

OLR00

1039

**Skeleton Recording Sheet (Adult)**

44. Calculus (Brothwell 1981)

Position

- O = Occlusal
- D = Distal
- L = Lingual
- B = Buccal
- M = Mesial
- A = All sides

Severity

- F = Flecks
- S = Slight
- ME = Medium
- H = Heavy

Mandibular incisors, ~~base~~ lingually, medium.  
Slight buccal & lingual ~~all~~  
all other mandibular teeth.

Slight Buccal & lingual on Maxilla

8	7	6	5	4	3	2	1	1	2	3	4	5	6	7	8
8	7	6	5	4	3	2	1	1	2	3	4	5	6	7	8

45. Periodontal Disease (Brothwell 1981)

- S = Slight
- M = medium
- C = Considerable

Medium both jaws

46. Caries (Lukacs 1989)

Small                      Medium                      Large

- Occusal .....
- Mesial .....
- Distal .....
- Buccal / Labial .....
- Lingual .....
- Multiple .....

47. Abscess

- Internal Drain .....
- External Drain .....

48. Dental Anomalies

.....

.....

.....

.....

.....

*OLR00*

1039

**Skeleton Recording Sheet**  
**(Adult)**

49. Metrical Data

Femoral Head Diameter >48mm = ♂, <43mm = ♀	L	R
Femoral Bicondylar Width >76mm = ♂, <74mm = ♀	L	R
Humerus Head Diameter >47mm = ♂, <43mm = ♀	L	R 48.25 mm
Radius Head Diameter >23mm = ♂, <21mm = ♀	L	R
Scapula Glenoid Cavity Width >26.6mm = ♂, <26.1mm = ♀	L	R
Clavicle maximum Length >150mm = ♂, <133mm = ♀	L	R

50. Cranial Non-metrics

- Highest Nuchal Line .....
- Ossicle at Lambda .....
- Bregmatic Bone .....
- Access. Lesser Pal. For .....
- Palatine Torus .....
- Metopism .....
- Lambdoid Ossicle .....
- Coronal Ossicle .....
- Epipteric Bone .....
- Ossicle at Asterion .....
- Parietal Notch Bone .....
- Fronto-temporo Articulation .....
- Parietal Foramen .....
- Access Infraorb. For .....
- Zygomat. Facial. For .....
- Frontal. For .....
- Foramen of Huschke .....
- Auditory Torus .....
- Mandibular Torus .....
- Torus Maxillares .....
- Precondylar Tubercle .....
- Foramen Ovale .....
- Supra-Orbital Foramen .....
- Postcondylar facet .....
- Foramen Spinosum .....
- Posterior Cond. Canal .....
- Condylar Facet .....
- Mastoid Foramen .....
- Ant. Ethmoid Foramen .....
- Post. Ethmoid Foramen .....
- Anterior Condylar Canal .....



*old*

1039

# Skeleton Recording Sheet (Adult)

53.

left

right

**Femur**

FeL1 Max. L	<input type="text"/>	<input type="text"/>
FeL2 Obl. L	<input type="text"/>	<input type="text"/>
FeD1 A-P Subtroch DI	<input type="text"/>	<input type="text"/>
FeD2 M-L Subtroch DI	<input type="text"/>	<input type="text"/>
FeDs Max. DI Head	<input type="text"/>	<input type="text"/>
C Midshaft Circ.	<input type="text"/>	<input type="text"/>
FeE1 Bicond Width	<input type="text"/>	<input type="text"/>

**Tibia**

TiL1 Max. L	<input type="text"/>	<input type="text"/>
TiB1 Bicond Width	<input type="text"/>	<input type="text"/>
TiD1 A-P DI. Nut. For	<input type="text"/>	<input type="text"/>
TiD2 M-L DI. Nut. For	<input type="text"/>	<input type="text"/>

**Fibula**

FiL1 Max. L	<input type="text"/>	<input type="text"/>
-------------	----------------------	----------------------

**Humerus**

HuL1 Max. L	<input type="text"/>	<input type="text" value="329"/> mm
HuD5 Max. DI Head	<input type="text"/>	<input type="text"/>
HC Midshaft Circ	<input type="text"/>	<input type="text"/>

**Radius**

RaL1 Max. L	<input type="text"/>	<input type="text"/>
-------------	----------------------	----------------------

**Ulna**

UIL1 Max. L	<input type="text"/>	<input type="text"/>
-------------	----------------------	----------------------

**Clavicle**

CiL1 Max. L	<input type="text"/>	<input type="text"/>
-------------	----------------------	----------------------

55. Pathological Distribution

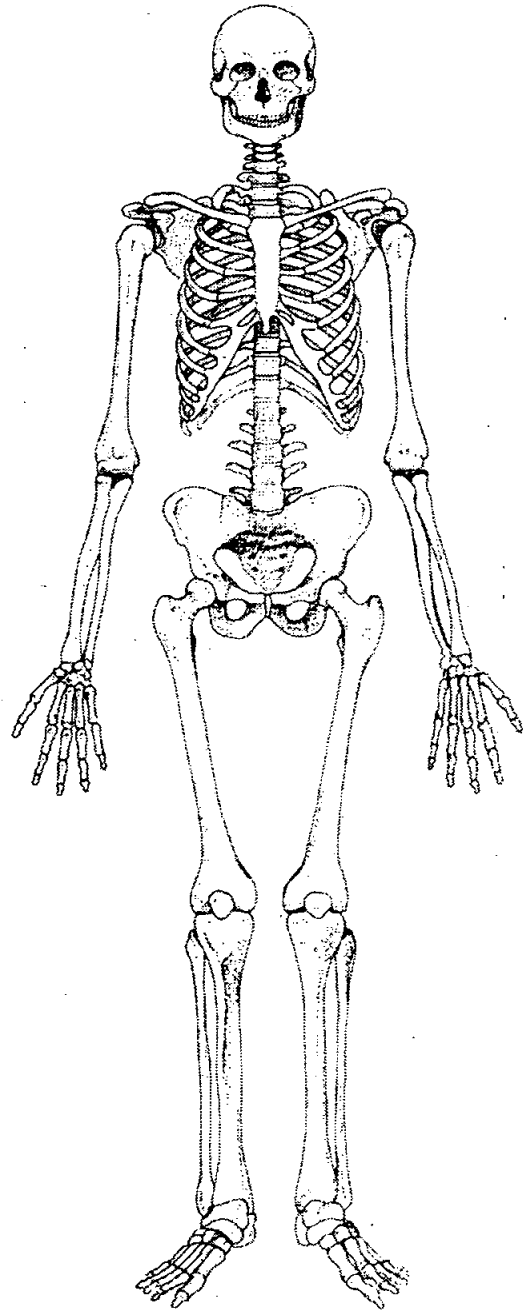
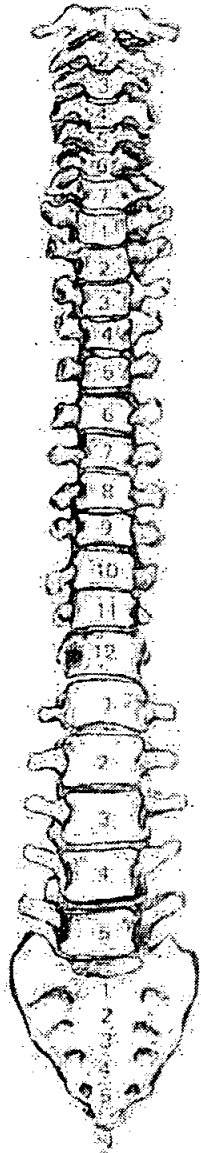
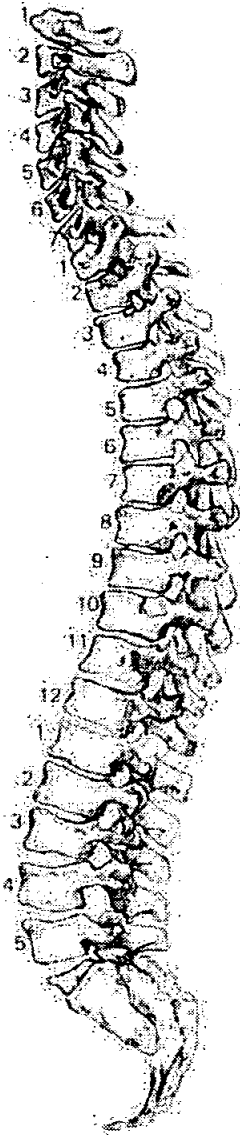

56. Pathological Description

No pathology observed,

# Skeleton Recording Sheet (Adult)

1. Site Name OLR 00

2. Date of Record 

9	1	1
---	---	---

3. Period \_\_\_\_\_

4. Skeleton Number 

1	0	4	0				
---	---	---	---	--	--	--	--

 5. Age 

40
----

 +

6. Sex (tick one)  Male  Female  Unidentified

7. Stature 165.0 ± 3.72

8. Preservation (tick one)  Excellent  Good  Poor  Destroyed

9. Summary of Pathological Conditions SJD + Schwann's nodes

**10. Diagram of Bones Present 1**

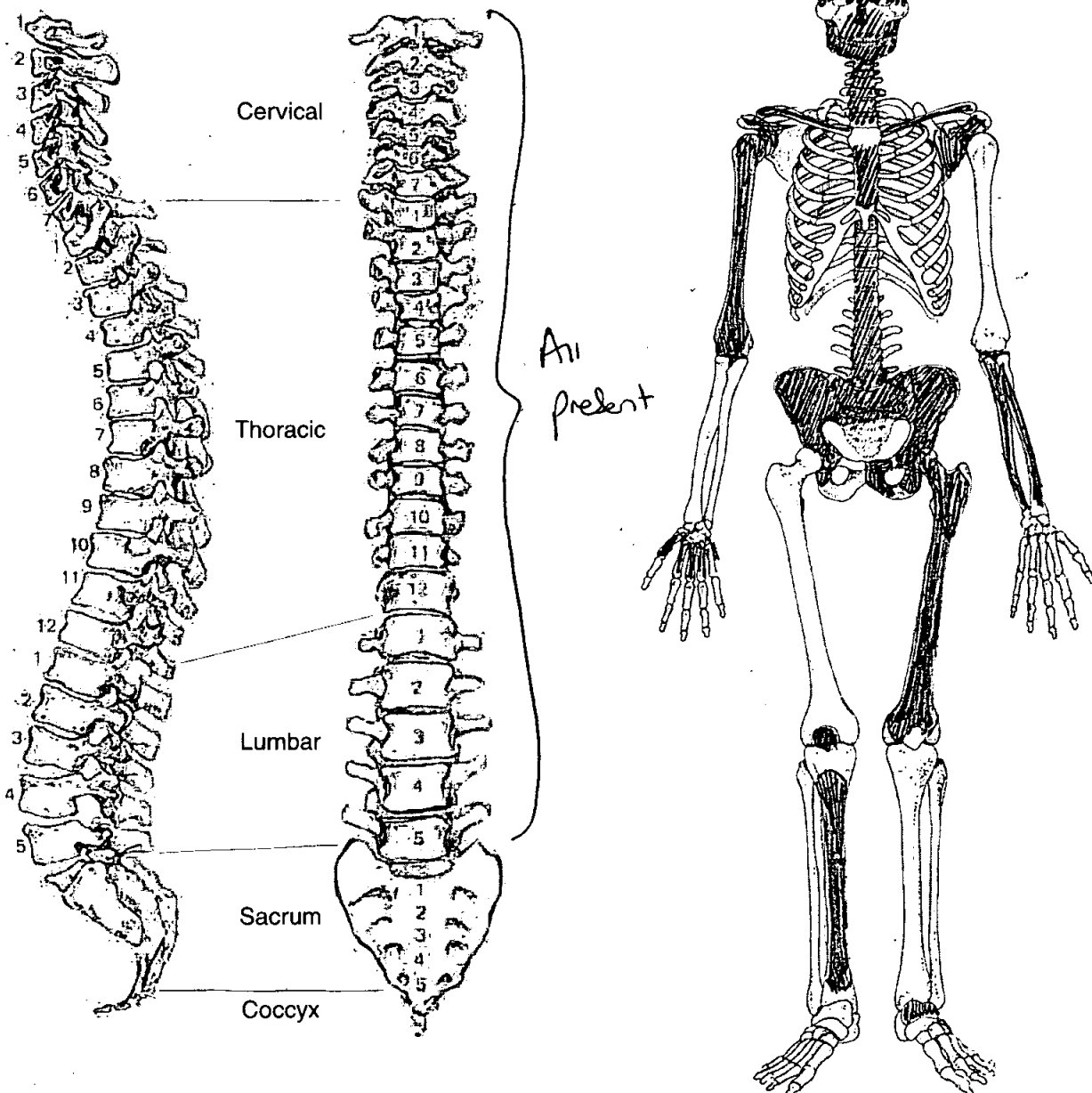

**Adult Age Estimation**

13. Epiphyseal Fusion

25-29+

14. Dental Eruption and Development

18+

15. Dental Attrition

16. Pubic Symphyses

NP

a. Todd (♂ & ♀)

b. McKern & Stewart (♂)

c. Gilbert and McKern (♀)

d. Suchey Brooks (♂ & ♀)

17. Sternal End of Ribs

18. Cranial Suture Closure

19. Ilium Auricular Surface

50-60 on R. Side, 45-49 on L.

20. Degenerative Joint Disease

Minimal changes in vertebrae

21. Comments

**Sexing**

**Skull**

22. Supraorbital Ridges

+

23. Mastoid Processes

+

24. Posterior Zygomatic Arch

+

25. Nuchal Crest/Occipital Protuberance

+

26. Anterior Mandible

Male

27. Orbital Rims

+

**Pelvis**

28. Sciatic Notch

♀ - v. obtuse

29. Subpubic Angle

♀

30. Subpubic Concavity

Incomplete

31. Ischio-Pubic Ramus

32. Ventral Arc

33. Preauricular Sulcus

♂ (not present)

34. Obturator Foramen

Incomplete

35. Pelvic Brim

♀

36. Acetabulum

♀

37. Ilium Auricular Surface

♀

**Sacrum**

38. Segments

S1 only = ♀

39. Morphology

**Sternum**

*OLR 90*

1040

# Skeleton Recording Sheet (Adult)

## Dentition

### 40. Permanent

/ = Lost PM    X = Lost AM    B = Broken    C = Caries    A = Abscess    NP = Not Present  
 R = Root Only    U = Unerupted    E = Erupting    PE = Partial Eruption    PU = Pulp Exposed  
 - = Jaw Not Present

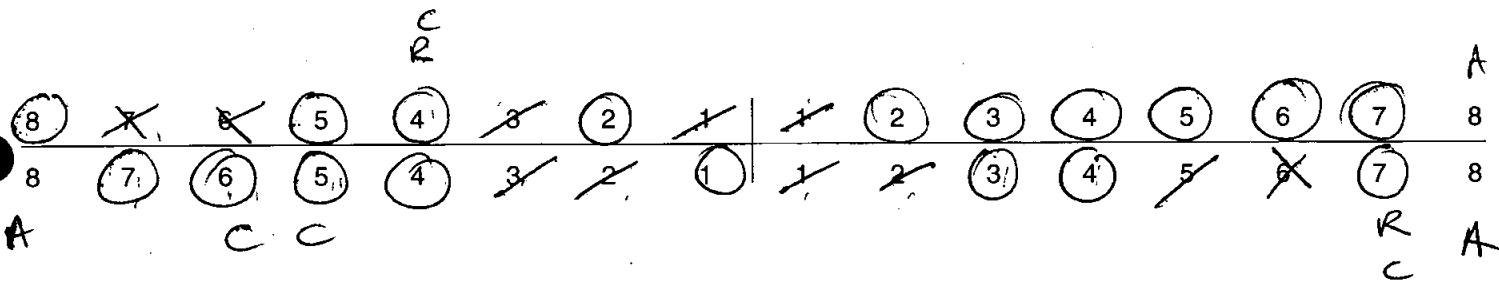

### 41. Bite

Overbite     Underbite     Edge to Edge

### 42. Molar Attrition

M1

M2

M3

Mandible

Maxilla

Left

Right

Left

Right

M1

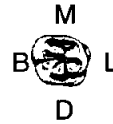
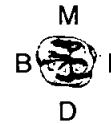
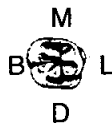
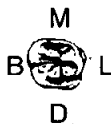

M2



M3



### 43. Dental Hyoplasia

P = Pit    L = Line    G = Groove

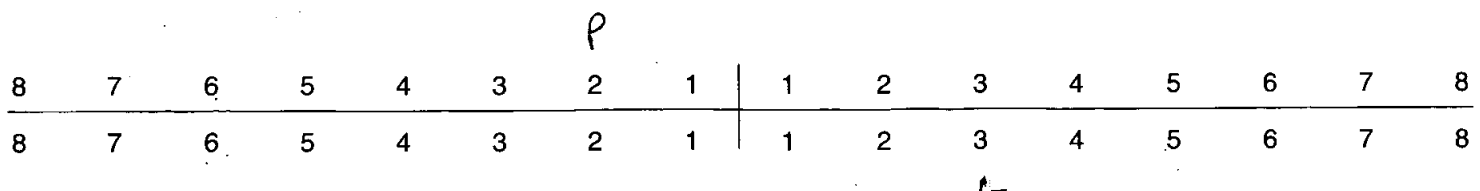

44. Calculus (Brothwell 1981)

Position

- O = Occlusal
- D = Distal
- L = Lingual
- B = Buccal
- M = Mesial
- A = All sides

Severity

- F = Flecks
- S = Slight
- ME = Medium
- H = Heavy

8	7	6	5	4	3	2	1	1	2	3	4	5	6	7	8
8	7	6	5	4	3	2	1	1	2	3	4	5	6	7	8

45. Periodontal Disease (Brothwell 1981)

- S = Slight
- M = medium
- C = Considerable

46. Caries (Lukacs 1989)

Small                      Medium                      Large

Occlusal	
Mesial	6/5
Distal	
Buccal / Labial	
Lingual	
Multiple	8/7

47. Abscess

Internal Drain .....  
External Drain .....

48. Dental Anomalies

.....  
.....  
.....  
.....  
.....

49. Metrical Data

Femoral Head Diameter >48mm = ♂, <43mm = ♀	L 44.7	R
Femoral Bicondylar Width >76mm = ♂, <74mm = ♀	L	R
Humerus Head Diameter >47mm = ♂, <43mm = ♀	L	R
Radius Head Diameter >23mm = ♂, <21mm = ♀	L	R
Scapula Glenoid Cavity Width >26.6mm = ♂, <26.1mm = ♀	L	R
Clavicle maximum Length >150mm = ♂, <133mm = ♀	L	R

50. Cranial Non-metrics

- Highest Nuchal Line .....
- Ossicle at Lambda *Present* .....
- Bregmatic Bone .....
- Access. Lesser Pal. For .....
- Palatine Torus .....
- Metopism .....
- Lambdoid Ossicle *R + L Present* .....
- Coronal Ossicle .....
- Epipteric Bone .....
- Ossicle at Asterion .....
- Parietal Notch Bone *→ R + L Present* .....
- Fronto-temporo Articulation .....
- Parietal Foramen *R + L Present* .....
- Access Infraorb. For .....
- Zygomat. Facial. For .....
- Frontal. For .....
- Foramen of Huschke .....
- Auditory Torus .....
- Mandibular Torus .....
- Torus Maxillares .....
- Precondylar Tubercle .....
- Foramen Ovale .....
- Supra-Orbital Foramen .....
- Postcondylar facet .....
- Foramen Spinosum .....
- Posterior Cond. Canal .....
- Condylar Facet .....
- Mastoid Foramen .....
- Ant. Ethmoid Foramen .....
- Post. Ethmoid Foramen .....
- Anterior Condylar Canal .....



*OLR*

# Skeleton Recording Sheet (Adult)

53.

left

right

**Femur**

FeL1 Max. L

FeL2 Obl. L

FeD1 A-P Subtroch DI

FeD2 M-L Subtroch DI

FeDs Max. DI Head

C Midshaft Circ.

FeEI Bicond Width

*L. bones = long + gracile  
lumbar + thoracic  
vertebrae are also taller than usual*

**Tibia**

TiL1 Max. L

TiB1 Bicond Width

TiD1 A-P DI. Nut. For

TiD2 M-L DI. Nut. For

**Fibula**

FiL1 Max. L

**Humerus**

HuL1 Max. L

HuD5 Max. DI Head

HC Midshaft Circ

**Radius**

RaL1 Max. L

**Ulna**

UiL1 Max. L

**Clavicle**

CiL1 Max. L

*DL96*

1040

# Skeleton Recording Sheet (Adult)

## 55. Pathological Distribution

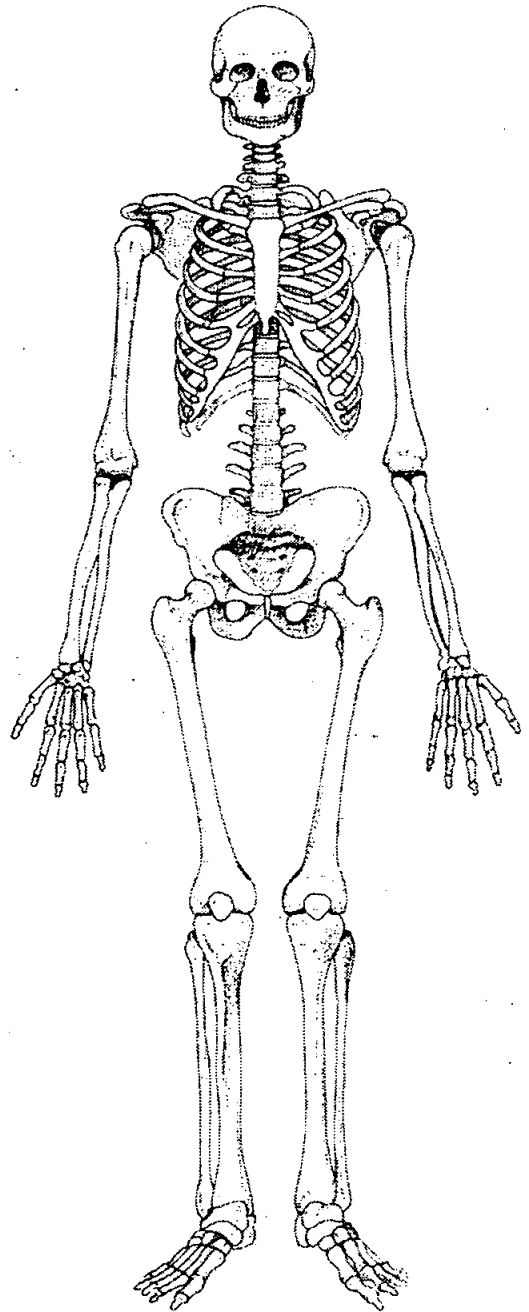
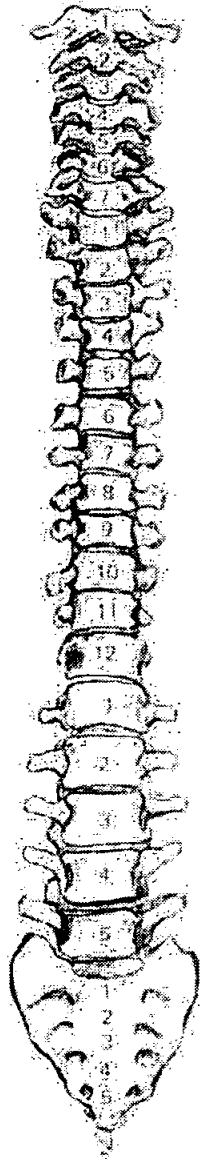
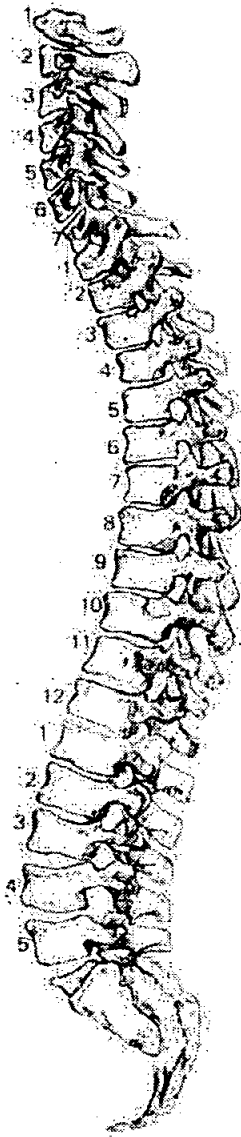

## 56. Pathological Description

*S.D. + Schwann's noted*

*el Rop*

1040

**Skeleton Recording Sheet (Adult)**

57. Spinal Joint Disease (for key and recording method see over)

		1	2	3	4	5	6	7	8	9	10
C1	OP PO SN EB										
C2	OP PO SN EB										
C3	OP PO SN EB										
C4	OP PO SN EB										
C5	OP PO SN EB		✓								
C6	OP PO SN EB										
C7	OP PO SN EB										
T1	OP PO SN EB										
T2	OP PO SN EB		✓								
T3	OP PO SN EB	✓	✓								
T4	OP PO SN EB	✓	✓								
T5	OP PO SN EB	✓	✓								
T6	OP PO SN EB	✓	✓								
T7	OP PO SN EB	✓	✓								
T8	OP PO SN EB	✓	✓								
T9	OP PO SN EB	✓	✓								
T10	OP PO SN EB		✓								
T11	OP PO SN EB	✓									
T12	OP PO SN EB	✓	✓								
L1	OP PO SN EB										
L2	OP PO SN EB										
L3	OP PO SN EB		✓								
L4	OP PO SN EB										
L5	OP PO SN EB										

dy

1. Site Name OLR 00

2. Date of Record 11 12 00

3. Period \_\_\_\_\_

4. Skeleton Number 1041

5. Age Adult

6. Sex (tick one)  Male  Female  Unidentified

7. Stature \_\_\_\_\_

8. Preservation (tick one)  Excellent  Good  Poor  Destroyed

*Feet only*

9. Summary of Pathological Conditions \_\_\_\_\_

*OA of M&P joints - bilateral*

**10. Diagram of Bones Present 1**

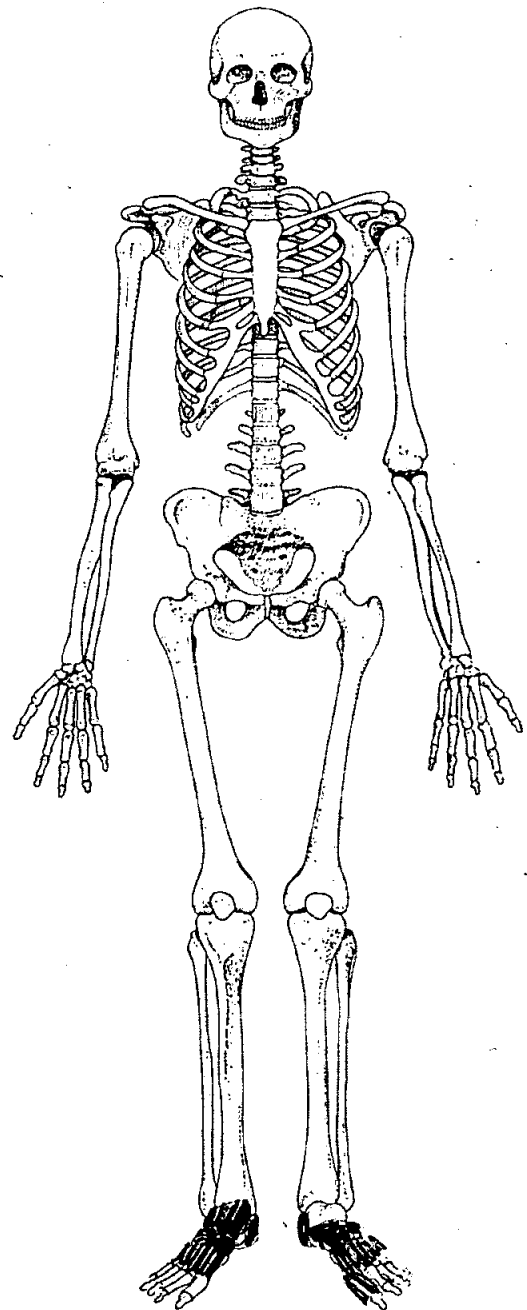
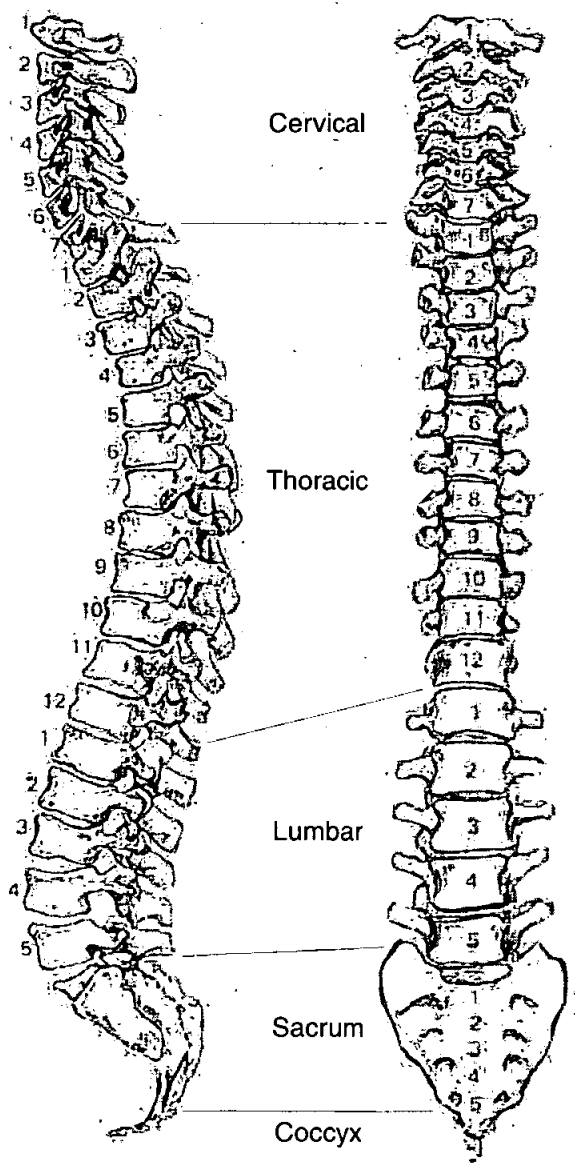

55. Pathological Distribution

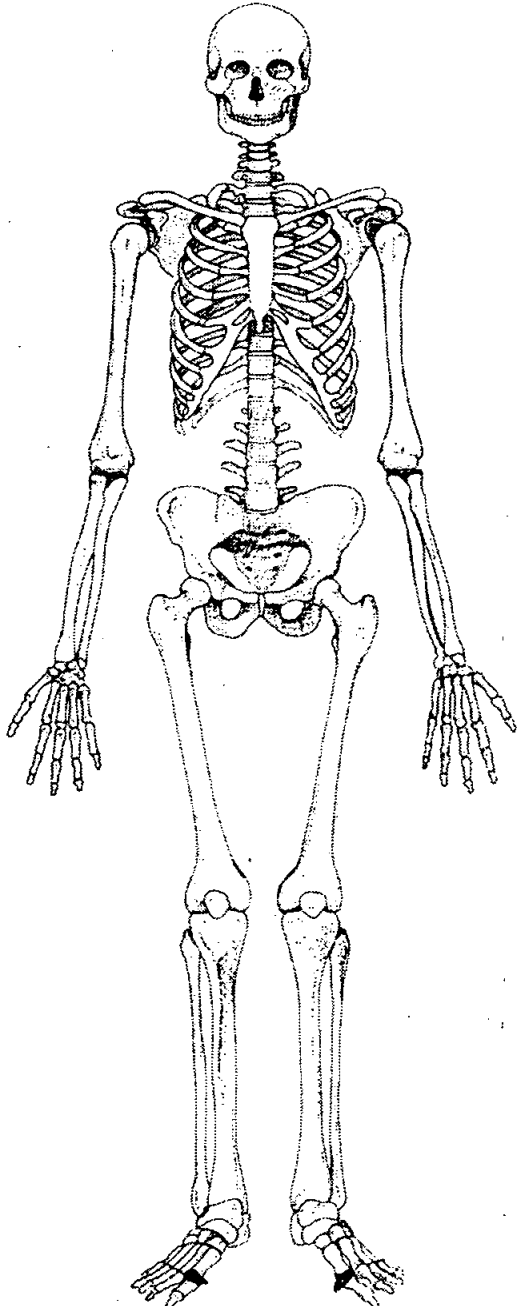
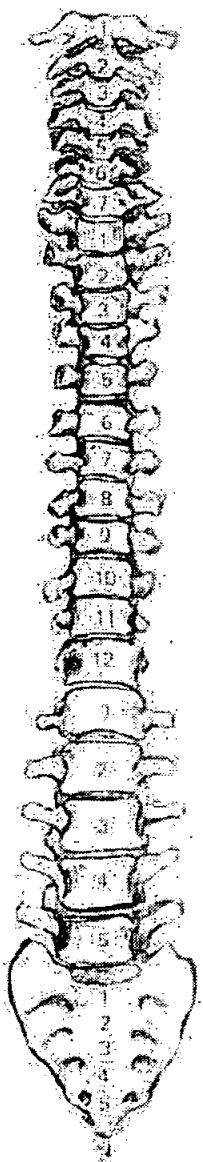
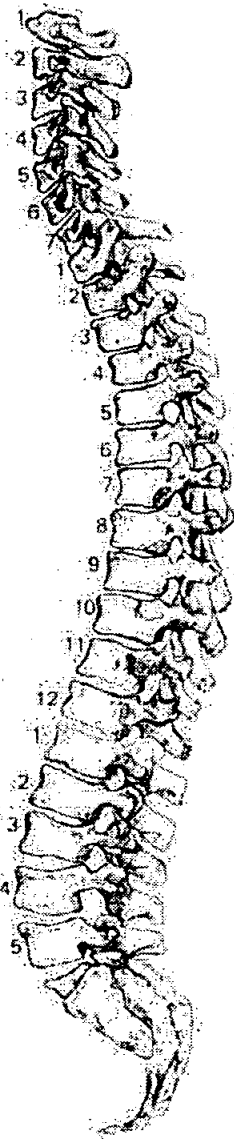

56. Pathological Description

Distal joint surfaces of both first metatarsals:  
osteophytes surrounding the joint margins pitting  
& also areas of sclerotic (rhumatras) present.

Indicative of osteoarthritis.

1. Site Name OLR 00

2. Date of Record 

9	1	1
---	---	---

3. Period \_\_\_\_\_

4. Skeleton Number 

1	0	4	2				
---	---	---	---	--	--	--	--

5. Age 

15	7	±	3	6
----	---	---	---	---

  
15 - 19y8

6. Sex (tick one)  Male  Female  Unidentified

7. Stature 150.78 ± 3.55 cm

8. Preservation (tick one)  Excellent  Good  Poor  Destroyed

9. Summary of Pathological Conditions None observed

**10. Diagram of Bones Present 1**

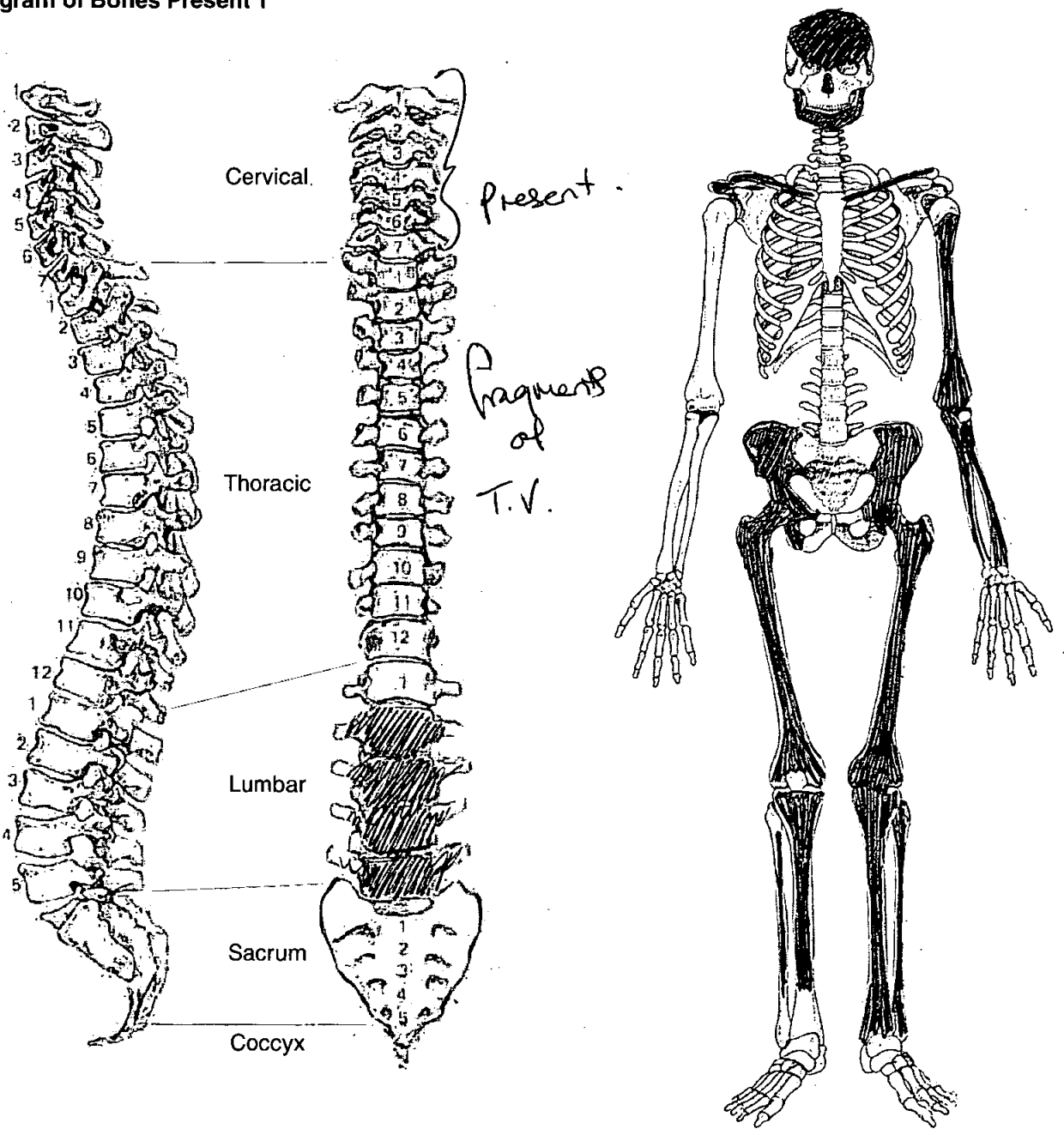

# Skeleton Recording Sheet (Adult)

## Adult Age Estimation

13. Epiphyseal Fusion

Medial clavicle partially fused  
20-29

14. Dental Eruption and Development

15y ± 36 mths

15. Dental Attrition

16. Pubic Symphyses

a. Todd (♂ & ♀)

b. McKern & Stewart (♂)

c. Gilbert and McKern (♀)

d. Suchey Brooks (♂ & ♀)

17. Sternal End of Ribs

18. Cranial Suture Closure

19. Ilium Auricular Surface

19 yrs

20. Degenerative Joint Disease

21. Comments

## Sexing

### Skull

22. Supraorbital Ridges

female

23. Mastoid Processes

24. Posterior Zygomatic Arch

25. Nuchal Crest/Occipital Protuberance

26. Anterior Mandible

female

27. Orbital Rims

# Skeleton Recording Sheet (Adult)

## Pelvis

28. Sciatic Notch

Female

29. Subpubic Angle

NP

30. Subpubic Concavity

31. Ischio-Pubic Ramus

32. Ventral Arc

33. Preauricular Sulcus

Female

34. Obturator Foramen

35. Pelvic Brim

Female

36. Acetabulum

Female

37. Ilium Auricular Surface

Female

## Sacrum

38. Segments

39. Morphology

## Sternum



# Skeleton Recording Sheet (Adult)

## Dentition

### 40. Permanent

/ = Lost PM    X = Lost AM    B = Broken    C = Caries    A = Abscess    NP = Not Present  
 R = Root Only    U = Unerupted    E = Erupting    PE = Partial Eruption    PU = Pulp Exposed  
 - = Jaw Not Present

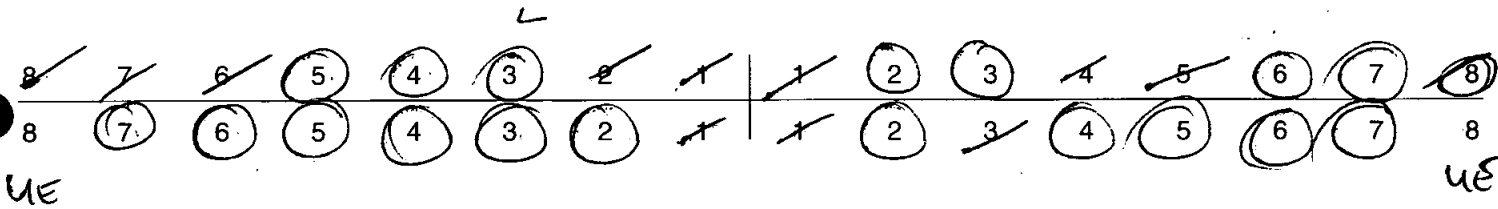

### 41. Bite

Overbite     Underbite     Edge to Edge

### 42. Molar Attrition

M1

M2

M3

Mandible

Maxilla

Left

Right

Left

Right

M1

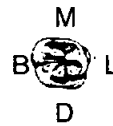
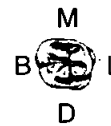
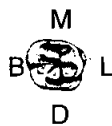

M2



M3



### 43. Dental Hyoplasia

P = Pit    L = Line    G = Groove



49. Metrical Data

Femoral Head Diameter >48mm = ♂, <43mm = ♀	L 35.2	R 35.6
Femoral Bicondylar Width >76mm = ♂, <74mm = ♀	L	R
Humerus Head Diameter >47mm = ♂, <43mm = ♀	L	R
Radius Head Diameter >23mm = ♂, <21mm = ♀	L	R
Scapula Glenoid Cavity Width >26.6mm = ♂, <26.1mm = ♀	L	R
Clavicle maximum Length >150mm = ♂, <133mm = ♀	L	R

50. Cranial Non-metrics

- Highest Nuchal Line .....
- Ossicle at Lambda .....
- Bregmatic Bone .....
- Access. Lesser Pal. For .....
- Palatine Torus .....
- Metopism .....
- Lambdoid Ossicle .....
- Coronal Ossicle .....
- Epipteric Bone .....
- Ossicle at Asterion .....
- Parietal Notch Bone .....
- Fronto-temporo Articulation .....
- Parietal Foramen .....
- Access Infraorb. For .....
- Zygomat. Facial. For .....
- Frontal. For .....
- Foramen of Huschke .....
- Auditory Torus .....
- Mandibular Torus .....
- Torus Maxillares .....
- Precondylar Tubercle .....
- Foramen Ovale .....
- Supra-Orbital Foramen .....
- Postcondylar facet .....
- Foramen Spinosum .....
- Posterior Cond. Canal .....
- Condylar Facet .....
- Mastoid Foramen .....
- Ant. Ethmoid Foramen .....
- Post. Ethmoid Foramen .....
- Anterior Condylar Canal .....

*OLR 00*

1042

**Skeleton Recording Sheet (Adult)**

53.

left

right

**Femur**

- FeL1 Max. L
- FeL2 Obl. L
- FeD1 A-P Subtroch DI
- FeD2 M-L Subtroch DI
- FeDs Max. DI Head
- C Midshaft Circ.
- FeE1 Bicond Width

396

396

**Tibia**

- TiL1 Max. L
- TIB1 Bicond Width
- TiD1 A-P DI. Nut. For
- TiD2 M-L DI. Nut. For

306

**Fibula**

- FIL1 Max. L

--

--

**Humerus**

- HuL1 Max. L
- HuD5 Max. DI Head
- HC Midshaft Circ



**Radius**

- RaL1 Max. L

--

--

**Ulna**

- UiL1 Max. L

--

--

**Clavicle**

- CiL1 Max. L

--

--

*OLR 00*

1043

# Skeleton Recording Sheet (Adult)

1. Site Name

*1043* *OLR 00*

2. Date of Record

*05 01 01*

3. Period

4. Skeleton Number

*1043*

5. Age

*27-49*  
*35-44*

6. Sex (tick one)

Male

Female

Unidentified

7. Stature

*146.33 ± 3.55*

8. Preservation (tick one)

Excellent

Good

Poor

Destroyed

9. Summary of Pathological Conditions

*Rickets, Spina bifida occulta*

## 10. Diagram of Bones Present 1

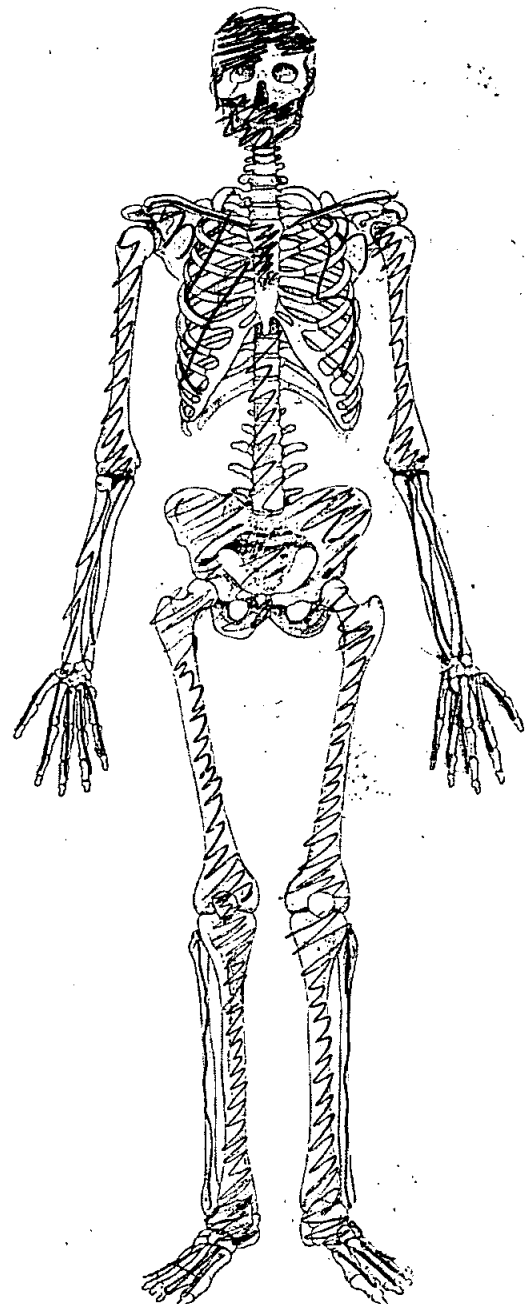
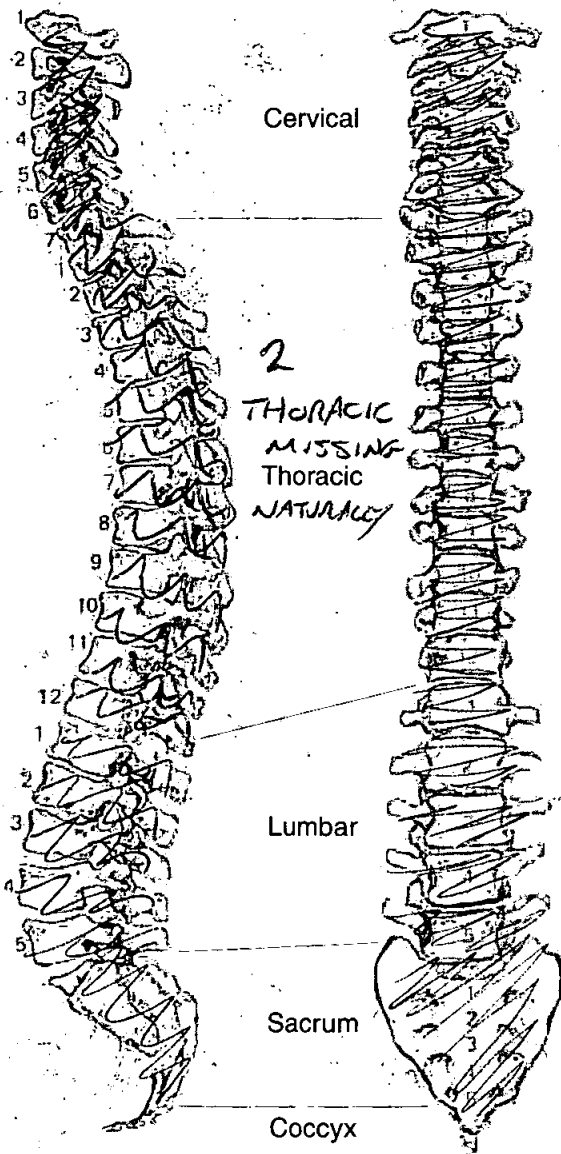

**Adult Age Estimation**

13. Epiphyseal Fusion

25+

14. Dental Eruption and Development

25+

15. Dental Attrition

/

16. Pubic Symphyses

a. Todd (♂ & ♀)

35-50

b. McKern & Stewart (♂)

c. Gilbert and McKern (♀)

d. Suchey Brooks (♂ & ♀)

27-49

17. Sternal End of Ribs

/

18. Cranial Suture Closure

Early open

19. Ilium Auricular Surface

35-44

20. Degenerative Joint Disease

/

21. Comments

**Sexing**

**Skull**

22. Supraorbital Ridges

F

23. Mastoid Processes

F?

24. Posterior Zygomatic Arch

/

25. Nuchal Crest/Occipital Protuberance

/

26. Anterior Mandible

F

27. Orbital Rims

/

**Pelvis**

28. Sciatic Notch

F

29. Subpubic Angle

F

30. Subpubic Concavity

F

31. Ischio-Pubic Ramus

F

32. Ventral Arc

m

33. Preauricular Sulcus

F

34. Obturator Foramen

/

35. Pelvic Brim

F

36. Acetabulum

F

37. Ilium Auricular Surface

F

**Sacrum**

38. Segments

39. Morphology

F

**Sternum**

**Dentition**

40. Permanent

/ = Lost PM    X = Lost AM    B = Broken    C = Caries    A = Abscess    NP = Not Present  
 R = Root Only    U = Unerupted    E = Erupting    PE = Partial Eruption    PU = Pulp Exposed  
 - = Jaw Not Present

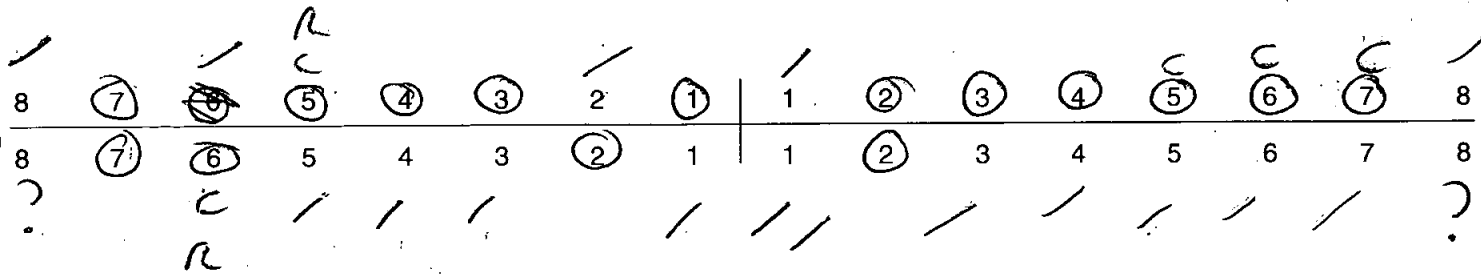

41. Bite

Overbite     Underbite     Edge to Edge

42. Molar Attrition

M1

M2

M3

Mandible

Maxilla

Left

Right

Left

Right

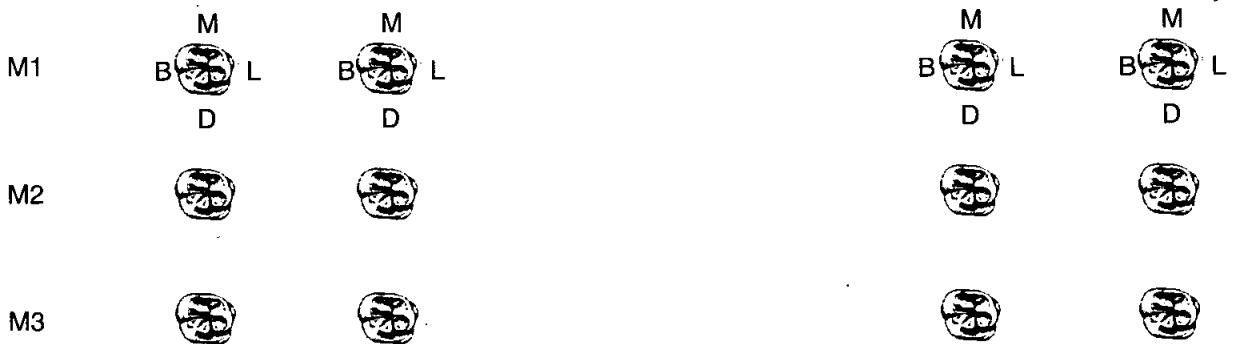

43. Dental Hyoplasia

P = Pit    L = Line    G = Groove

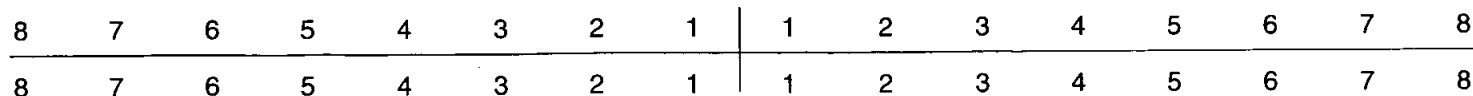

*OLR 1043*

44. Calculus (Brothwell 1981)

Position

- O = Occlusal
- D = Distal
- L = Lingual
- B = Buccal
- M = Mesial
- A = All sides

Severity

- F = Flecks
- S = Slight
- ME = Medium
- H = Heavy

8	7	6	5	4	3	2	1	1	2	3	4	5	6	7	8
8	7	6	5	4	3	2	1	1	2	3	4	5	6	7	8

45. Periodontal Disease (Brothwell 1981)

- S = Slight ✓
- M = medium
- C = Considerable

46. Caries (Lukacs 1989)

Small Medium Large

- Occlusal ..... 15 6 7 5 ~~to 6~~
- Mesial .....
- Distal .....
- Buccal / Labial .....
- Lingual .....
- Multiple .....

47. Abscess

- Internal Drain .....
- External Drain .....

48. Dental Anomalies

.....

.....

.....

.....

.....



49. Metrical Data

Femoral Head Diameter >48mm = ♂, <43mm = ♀	L 35.9	R 36.6
Femoral Bicondylar Width >76mm = ♂, <74mm = ♀	L	R
Humerus Head Diameter >47mm = ♂, <43mm = ♀	L 34.7	R 33.6
Radius Head Diameter >23mm = ♂, <21mm = ♀	L	R
Scapula Glenoid Cavity Width >26.6mm = ♂, <26.1mm = ♀	L	R
Clavicle maximum Length >150mm = ♂, <133mm = ♀	L	R

50. Cranial Non-metrics

- Highest Nuchal Line .....
- Ossicle at Lambda .....
- Bregmatic Bone .....
- Access. Lesser Pal. For .....
- Palatine Torus .....
- Metopism .....
- Lambdoid Ossicle .....
- Coronal Ossicle .....
- Epipteric Bone .....
- Ossicle at Asterion .....
- Parietal Notch Bone .....
- Fronto-temporo Articulation .....
- Parietal Foramen .....
- Access Infraorb. For .....
- Zygomat. Facial. For .....
- Frontal. For .....
- Foramen of Huschke .....
- Auditory Torus .....
- Mandibular Torus .....
- Torus Maxillares .....
- Precondylar Tubercle .....
- Foramen Ovale .....
- Supra-Orbital Foramen .....
- Postcondylar facet .....
- Foramen Spinosum .....
- Posterior Cond. Canal .....
- Condylar Facet .....
- Mastoid Foramen .....
- Ant. Ethmoid Foramen .....
- Post. Ethmoid Foramen .....
- Anterior Condylar Canal .....

**Skeleton Recording Sheet  
(Adult)**

53.

left

right

**Femur**

- FeL1 Max. L
- FeL2 Obl. L
- FeD1 A-P Subtroch DI
- FeD2 M-L Subtroch DI
- FeDs Max. DI Head
- C Midshaft Circ.
- FeEI Bicond Width

366	

**Tibia**

- TiL1 Max. L
- TiB1 Bicond Width
- TiD1 A-P DI. Nut. For
- TiD2 M-L DI. Nut. For

304	

**Fibula**

- FiL1 Max. L

--	--

**Humerus**

- HuL1 Max. L
- HuD5 Max. DI Head
- HC Midshaft Circ

257	260

**Radius**

- RaL1 Max. L

	184
--	-----

**Ulna**

- UiL1 Max. L

195	195
-----	-----

**Clavicle**

- CiL1 Max. L

--	--

55. Pathological Distribution

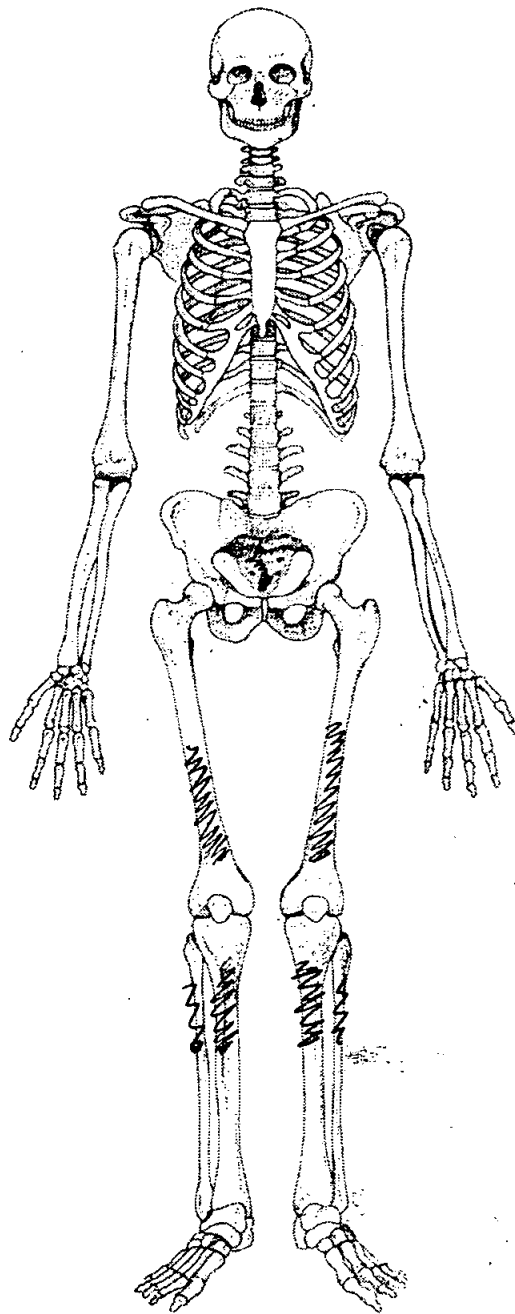
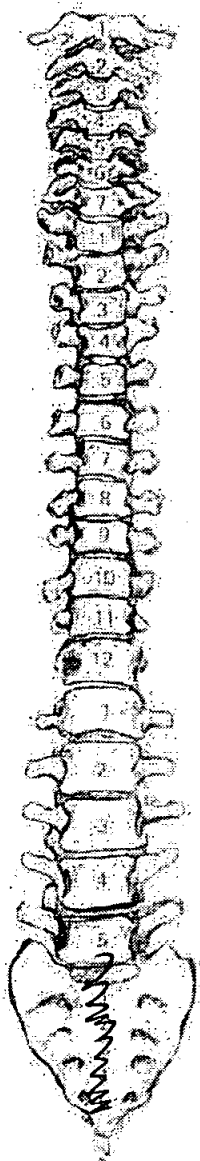
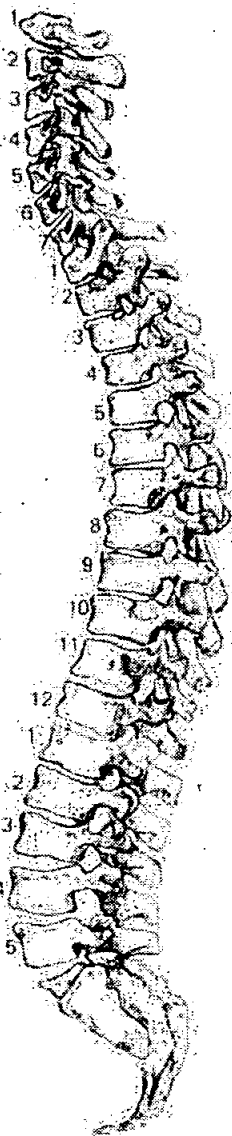

56. Pathological Description

Spina bifida occulta.  
Rickets affecting femurs and tibiae, thickening of  
lower medial femur, upper medial tibia.  
Chy 10 Thoracic vertebrae

1. Site Name OLP 00

2. Date of Record 09 01 01

3. Period P-M

4. Skeleton Number 1044 5. Age 28-44

6. Sex (tick one)  Male  Female  Unidentified

7. Stature 173.14

8. Preservation (tick one)  Excellent  Good  Poor  Destroyed

9. Summary of Pathological Conditions but dirty

Congenital: Sacralisation of the 5th lumbar  
Sommer's nodes

10. Diagram of Bones Present 1

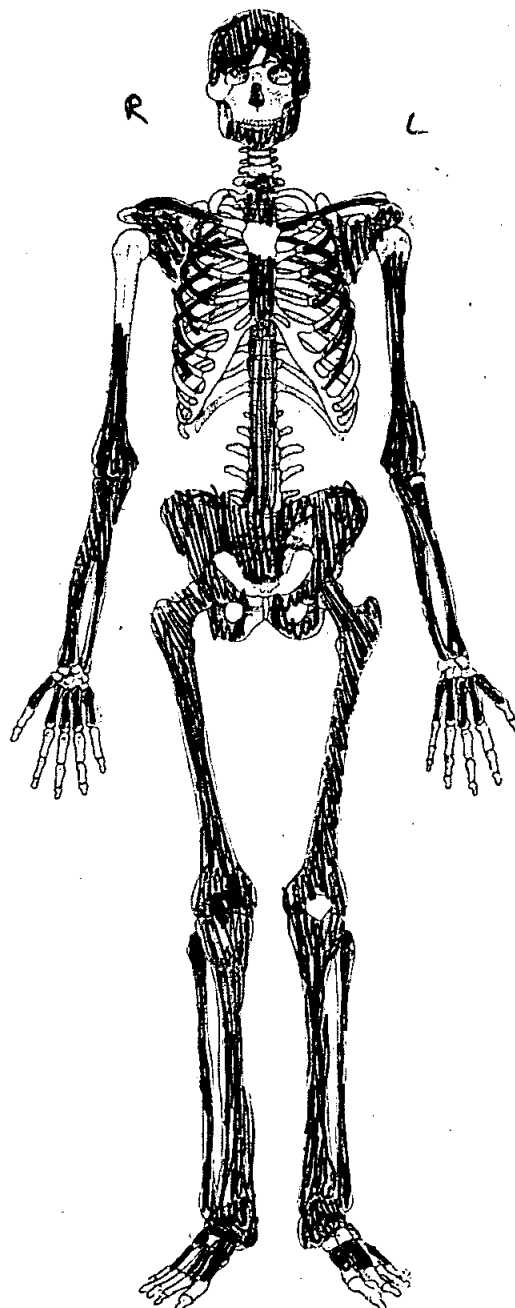
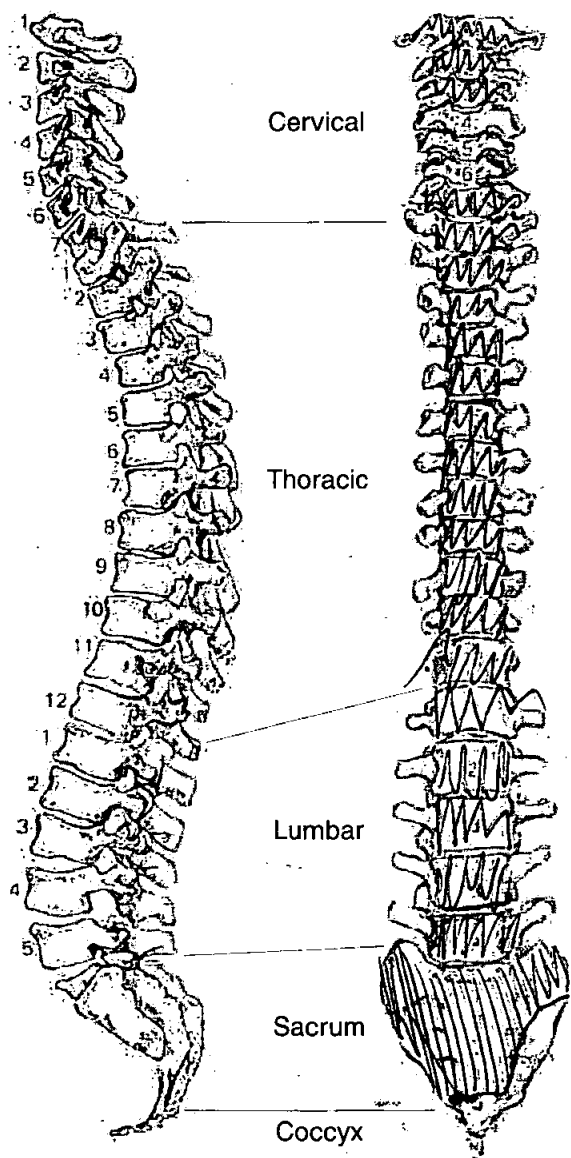

**Adult Age Estimation**

13. Epiphyseal Fusion

Fused (+28)

14. Dental Eruption and Development

15. Dental Attrition

16. Pubic Symphyses

a. Todd (♂ & ♀)

b. McKern & Stewart (♂)

c. Gilbert and McKern (♀)

d. Suchey Brooks (♂ & ♀)

♂ stage III mean 28.7

17. Sternal End of Ribs

18. Cranial Suture Closure

19. Ilium Auricular Surface

42-44

20. Degenerative Joint Disease

21. Comments

**Sexing**

**Skull**

22. Supraorbital Ridges

—

23. Mastoid Processes

M

24. Posterior Zygomatic Arch

M?

25. Nuchal Crest/Occipital Protuberance

—

26. Anterior Mandible

M

27. Orbital Rims

M?

**Pelvis**

28. Sciatic Notch

M?

29. Subpubic Angle

M

30. Subpubic Concavity

M?

31. Ischio-Pubic Ramus

M

32. Ventral Arc

M

33. Preauricular Sulcus

M

34. Obturator Foramen

F?

35. Pelvic Brim

/

36. Acetabulum

M

37. Ilium Auricular Surface

M

**Sacrum**

38. Segments

39. Morphology

**Sternum**

*OLR 00*

1044

# Skeleton Recording Sheet (Adult)

## Dentition

### 40. Permanent

/ = Lost PM    X = Lost AM    B = Broken    C = Caries    A = Abscess    NP = Not Present  
 R = Root Only    U = Unerupted    E = Erupting    PE = Partial Eruption    PU = Pulp Exposed  
 - = Jaw Not Present

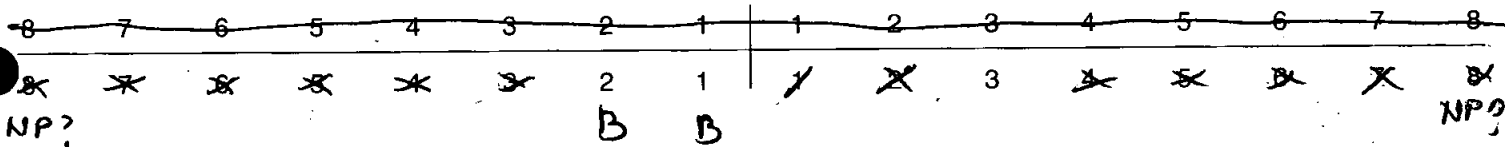

### 41. Bite

Overbite     Underbite     Edge to Edge

### 42. Molar Attrition

M1

M2

M3

Mandible

Maxilla

Left

Right

Left

Right

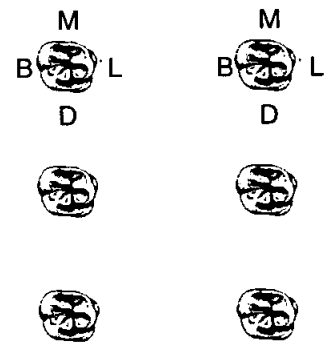
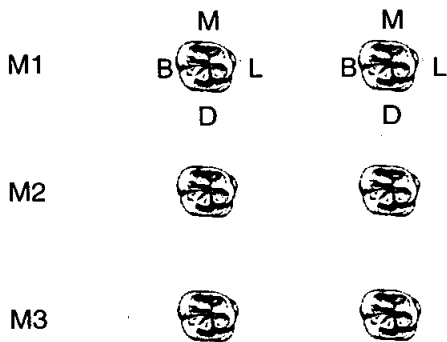

### 43. Dental Hyoplasia

P = Pit    L = Line    G = Groove

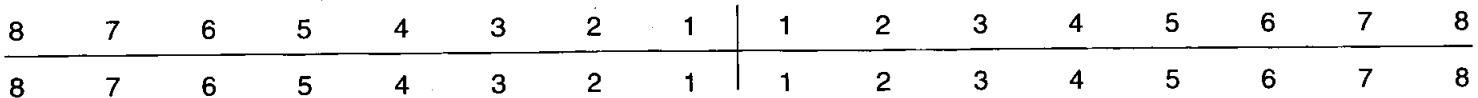

49. Metrical Data

(mm)

Femoral Head Diameter >48mm = ♂, <43mm = ♀	L 47, 78	R 48, 3
Femoral Bicondylar Width >76mm = ♂, <74mm = ♀	L	R
Humerus Head Diameter >47mm = ♂, <43mm = ♀	L	R
Radius Head Diameter >23mm = ♂, <21mm = ♀	L	R
Scapula Glenoid Cavity Width >26.6mm = ♂, <26.1mm = ♀	L	R
Clavicle maximum Length >150mm = ♂, <133mm = ♀	L	R

50. Cranial Non-metrics

- Highest Nuchal Line .....
- Ossicle at Lambda .....
- Bregmatic Bone .....
- Access. Lesser Pal. For .....
- Palatine Torus .....
- Metopism .....
- Lambdoid Ossicle .....
- Coronal Ossicle .....
- Epipteric Bone .....
- Ossicle at Asterion .....
- Parietal Notch Bone .....
- Fronto-temporo Articulation .....
- Parietal Foramen .....
- Access Infraorb. For .....
- Zygomat. Facial. For .....
- Frontal. For .....
- Foramen of Huschke .....
- Auditory Torus .....
- Mandibular Torus .....
- Torus Maxillares .....
- Precondylar Tubercle .....
- Foramen Ovale .....
- Supra-Orbital Foramen .....
- Postcondylar facet .....
- Foramen Spinosum .....
- Posterior Cond. Canal .....
- Condylar Facet .....
- Mastoid Foramen .....
- Ant. Ethmoid Foramen .....
- Post. Ethmoid Foramen .....
- Anterior Condylar Canal .....



**Skeleton Recording Sheet (Adult)**

53.

left

right

**Femur**

FeL1 Max. L	474	473
FeL2 Obl. L		
FeD1 A-P Subtroch DI		
FeD2 M-L Subtroch DI		
FeDs Max. DI Head		
C Midshaft Circ.		
FeE1 Bicond Width		

**Tibia**

TiL1 Max. L	371	
TiB1 Bicond Width		
TiD1 A-P DI. Nut. For		
TiD2 M-L DI. Nut. For		

**Fibula**

FiL1 Max. L		
-------------	--	--

**Humerus**

HuL1 Max. L		
HuD5 Max. DI Head		
HC Midshaft Circ		

**Radius**

RaL1 Max. L		242
-------------	--	-----

**Ulna**

UIL1 Max. L	263	263
-------------	-----	-----

**Clavicle**

CiL1 Max. L		
-------------	--	--

55. Pathological Distribution

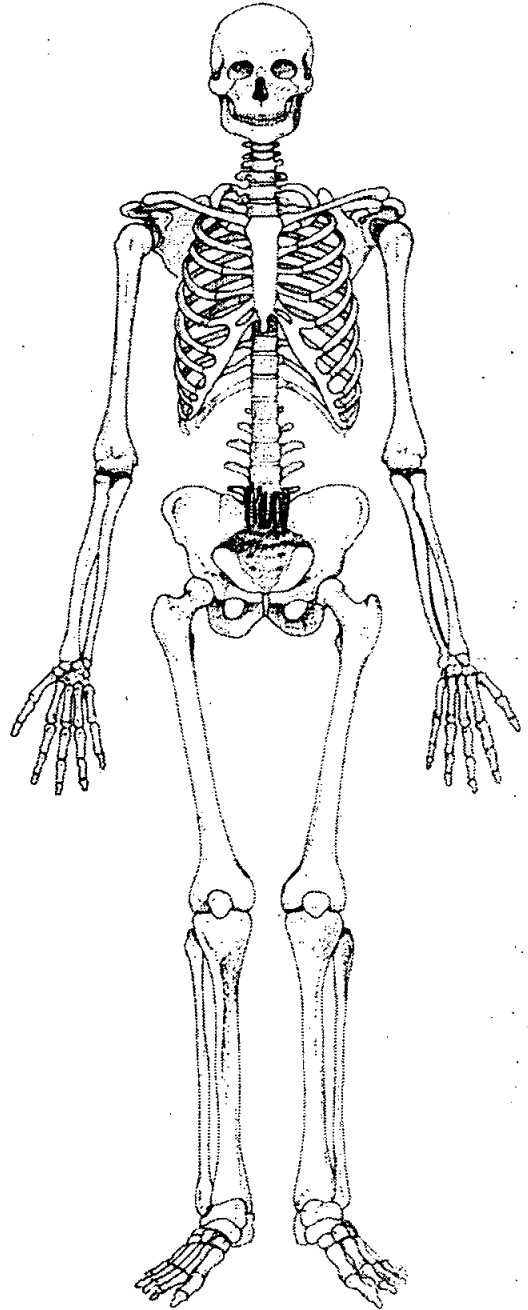
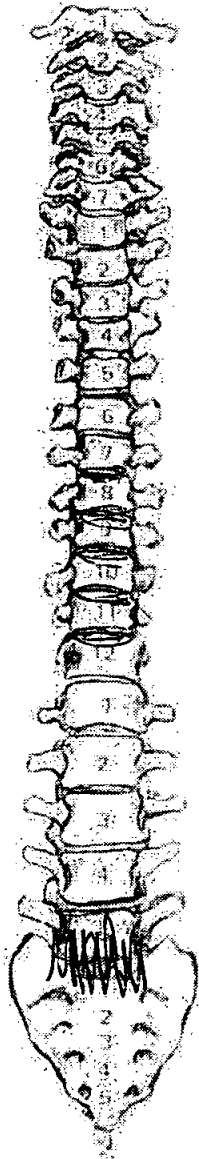
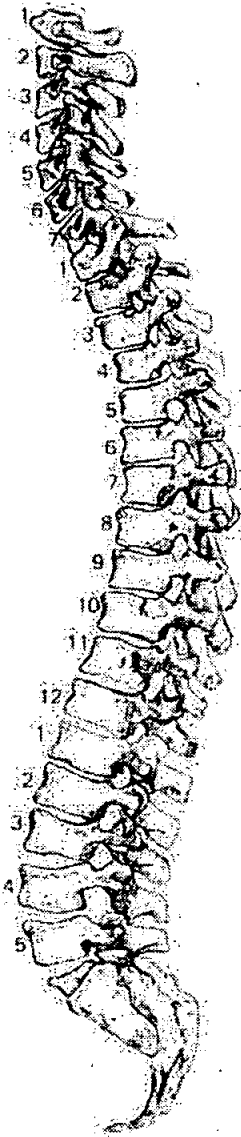

56. Pathological Description

Sacralisation of the 5<sup>th</sup> lumbar - complete fusion.

Schmorl's nodes present on T7-T12 both superior & inferior sides of the vertebral bodies.

*OR 100*

1044

# Skeleton Recording Sheet (Adult)

58. Spinal Joint Disease (key to previous table)

OP = OSTEOPHYTES

PO = POROSITY

SN = SCHMORL'S NODES

EB = EBURNATION

1 = SUP. BODY

2 = INF. BODY

LEFT: 3 = SUP. PROC

4 = INF. PROC

5 = TRANS. PROC

6 = COSTAL FACETS

RIGHT: 7 = SUP. PROC

8 = INF. PROC

9 = TRANS. PROC

10 = COSTAL FACETS

59. Further notes

*Extra bones,*

*left tibia } Adult  
R. 1st Mt } 1042*

1. Site Name ..... 02200 .....

2. Date of Record ..... 

05	01	01
----	----	----

 .....

3. Period .....

4. Skeleton Number ..... 

			1	0	4	5
--	--	--	---	---	---	---

 ..... 5. Age 35-39 +

6. Sex (tick one)  Male  Female  Unidentified

7. Stature ..... 169.24 ± 2.99 .....

8. Preservation (tick one)  Excellent  Good  Poor  Destroyed

9. Summary of Pathological Conditions .....  
Slight osteophytes on lumbar vertebrae  
.....

10. Diagram of Bones Present 1

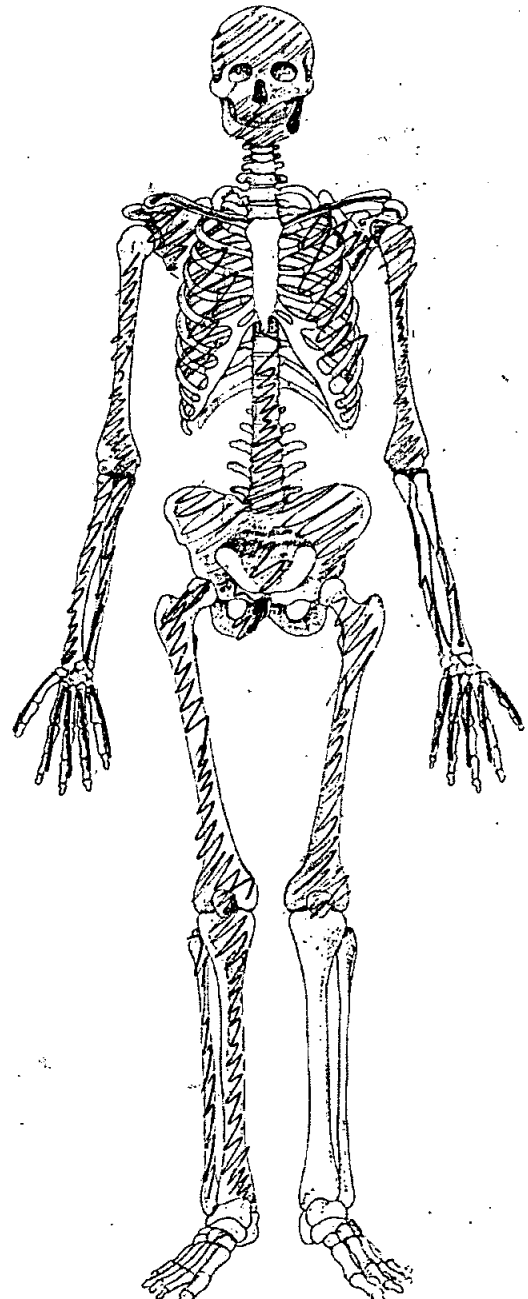
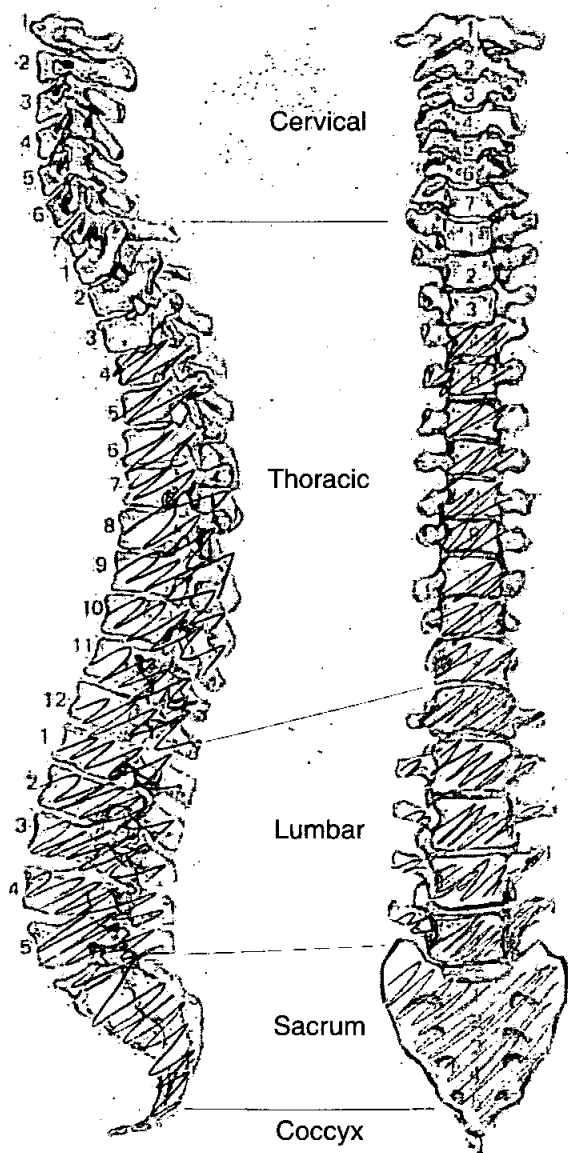

**Adult Age Estimation**

- 13. Epiphyseal Fusion ..... 25+
- 14. Dental Eruption and Development ..... /
- 15. Dental Attrition ..... 25-35
- 16. Pubic Symphyses
  - a. Todd (♂ & ♀) ..... 35-39
  - b. McKern & Stewart (♂) .....
  - c. Gilbert and McKern (♀) .....
  - d. Suchey Brooks (♂ & ♀) ..... 35-2
- 17. Sternal End of Ribs .....
- 18. Cranial Suture Closure ..... Median
- 19. Ilium Auricular Surface ..... 40-49
- 20. Degenerative Joint Disease .....
- 21. Comments ..... Ossified muscle attachments on femoral heads, and patellae

**Sexing Skull**

- 22. Supraorbital Ridges ..... M
- 23. Mastoid Processes ..... M
- 24. Posterior Zygomatic Arch ..... /
- 25. Nuchal Crest/Occipital Protuberance ..... M
- 26. Anterior Mandible ..... M
- 27. Orbital Rims ..... M

**Pelvis**

28. Sciatic Notch

F

29. Subpubic Angle

M

30. Subpubic Concavity

M

31. Ischio-Pubic Ramus

M

32. Ventral Arc

M

33. Preauricular Sulcus

M

34. Obturator Foramen

/

35. Pelvic Brim

M

36. Acetabulum

M

37. Ilium Auricular Surface

M

**Sacrum**

38. Segments

39. Morphology

F

**Sternum**

*OLR00*

**Dentition**

40. Permanent

/ = Lost PM    X = Lost AM    B = Broken    C = Caries    A = Abscess    NP = Not Present  
 R = Root Only    U = Unerupted    E = Erupting    PE = Partial Eruption    PU = Pulp Exposed  
 - = Jaw Not Present

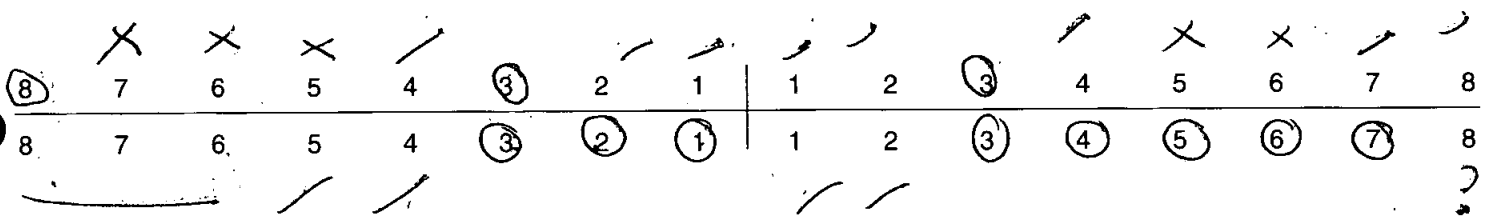

41. Bite

Overbite     Underbite     Edge to Edge

42. Molar Attrition

M1

M2

M3

Mandible

Maxilla

Left

Right

Left

Right



43. Dental Hyoplasia

P = Pit    L = Line    G = Groove

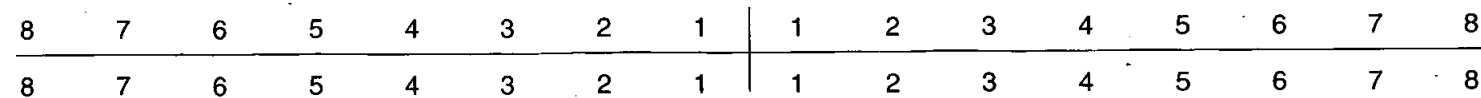

49. Metrical Data

Femoral Head Diameter >48mm = ♂, <43mm = ♀	L	R 44.1
Femoral Bicondylar Width >76mm = ♂, <74mm = ♀	L	R
Humerus Head Diameter >47mm = ♂, <43mm = ♀	L	R
Radius Head Diameter >23mm = ♂, <21mm = ♀	L	R
Scapula Glenoid Cavity Width >26.6mm = ♂, <26.1mm = ♀	L	R
Clavicle maximum Length >150mm = ♂, <133mm = ♀	L	R

50. Cranial Non-metrics

- Highest Nuchal Line .....
- Ossicle at Lambda .....
- Bregmatic Bone .....
- Access. Lesser Pal. For .....
- Palatine Torus .....
- Metopism .....
- Lambdoid Ossicle .....
- Coronal Ossicle .....
- Epipteric Bone .....
- Ossicle at Asterion .....
- Parietal Notch Bone .....
- Fronto-temporo Articulation .....
- Parietal Foramen .....
- Access Infraorb. For .....
- Zygomat. Facial. For .....
- Frontal. For .....
- Foramen of Huschke .....
- Auditory Torus .....
- Mandibular Torus .....
- Torus Maxillares .....
- Precondylar Tubercle .....
- Foramen Ovale .....
- Supra-Orbital Foramen .....
- Postcondylar facet .....
- Foramen Spinosum .....
- Posterior Cond. Canal .....
- Condylar Facet .....
- Mastoid Foramen .....
- Ant. Ethmoid Foramen .....
- Post. Ethmoid Foramen .....
- Anterior Condylar Canal .....



53.

left

right

**Femur**

FeL1 Max. L	444	444
FeL2 Obl. L		
FeD1 A-P Subtroch DI		
FeD2 M-L Subtroch DI		
FeDs Max. DI Head		
C Midshaft Circ.		
FeEI Bicond Width		

**Tibia**

TiL1 Max. L		371
TiB1 Bicond Width		
TiD1 A-P DI. Nut. For		
TiD2 M-L DI. Nut. For		

**Fibula**

FIL1 Max. L		
-------------	--	--

**Humerus**

HuL1 Max. L	323	
HuD5 Max. DI Head		
HC Midshaft Circ		

**Radius**

RaL1 Max. L	232	
-------------	-----	--

**Ulna**

UiL1 Max. L		
-------------	--	--

**Clavicle**

CiL1 Max. L		
-------------	--	--

55. Pathological Distribution

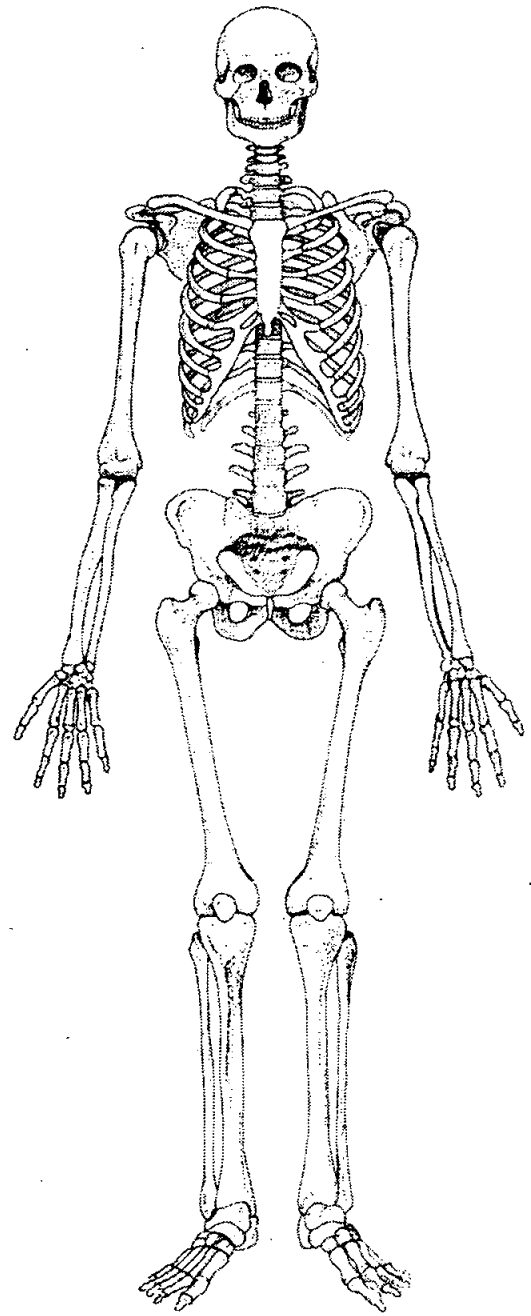
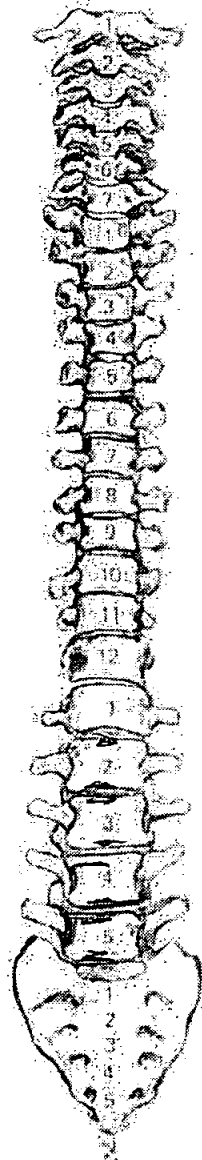
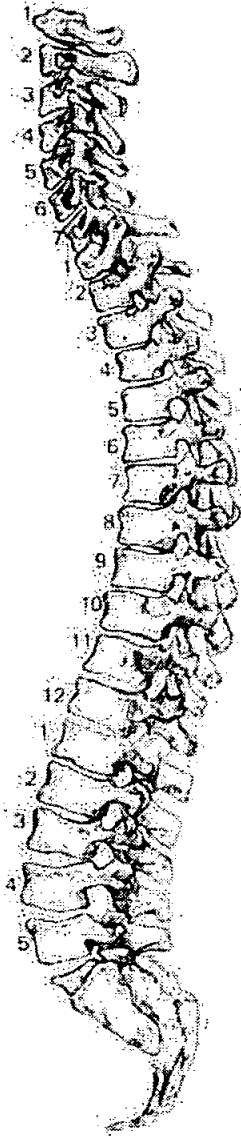

56. Pathological Description

*v. slight osteophytes on sup & inf borders of L2-5*

1. Site Name OLR 00

2. Date of Record  5  1  11

3. Period .....

4. Skeleton Number  1  0  4  6         5. Age  M  F  A

6. Sex (tick one)  Male  Female  Unidentified

7. Stature 1.57 35 ± ~~108~~ 3.72

8. Preservation (tick one)  Excellent  Good  Poor  Destroyed

9. Summary of Pathological Conditions .....

.....

.....

**10. Diagram of Bones Present 1**

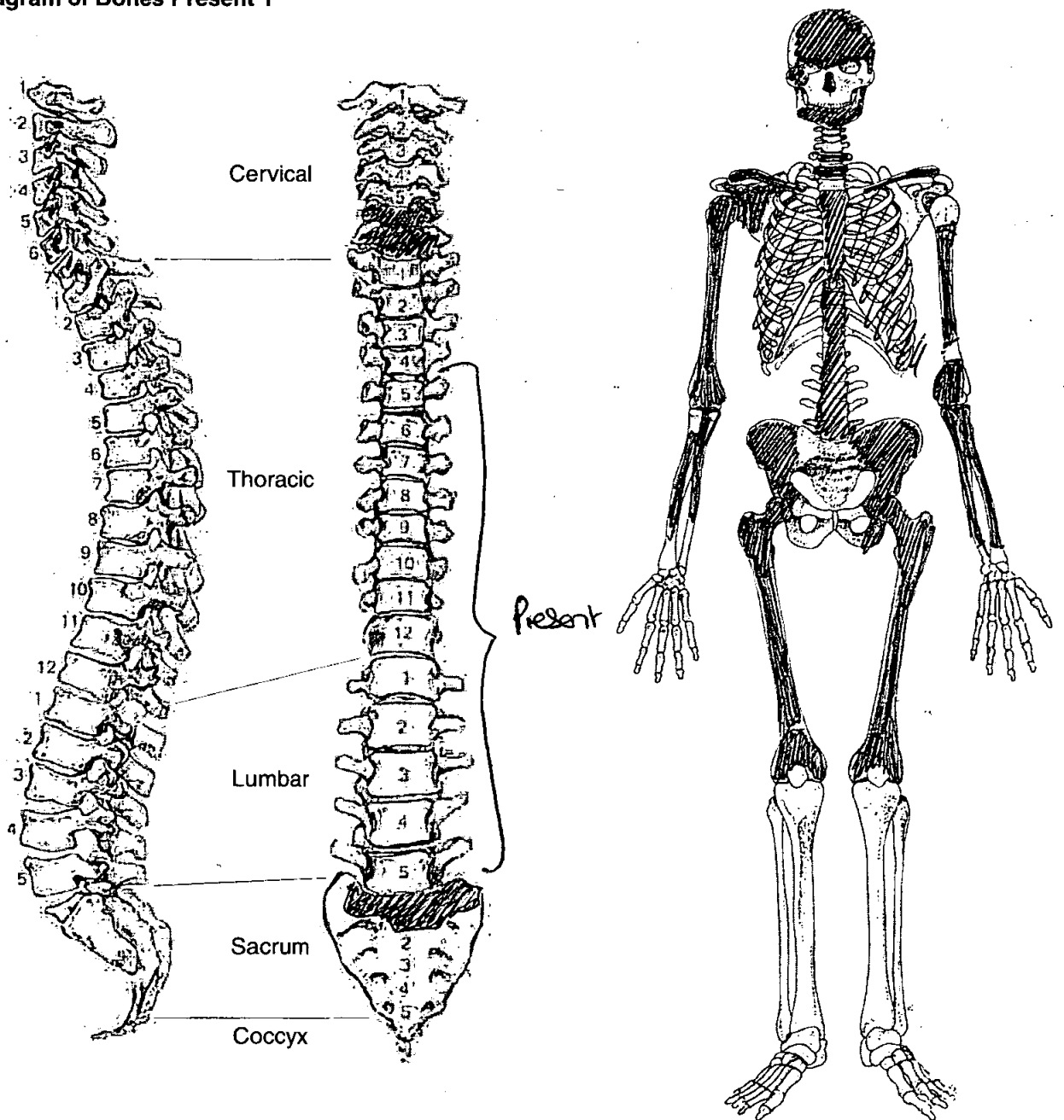

# Skeleton Recording Sheet (Adult)

## Adult Age Estimation

13. Epiphyseal Fusion

25+

14. Dental Eruption and Development

18+

15. Dental Attrition

18 only surviving

16. Pubic Symphyses

NP

a. Todd (♂ & ♀)

b. McKern & Stewart (♂)

c. Gilbert and McKern (♀)

d. Suchey Brooks (♂ & ♀)

17. Sternal End of Ribs

18. Cranial Suture Closure

closed + obliterated

19. Ilium Auricular Surface

45-49

20. Degenerative Joint Disease

Severe SJD

21. Comments

•

## Sexing

### Skull

22. Supraorbital Ridges

female

23. Mastoid Processes

female

24. Posterior Zygomatic Arch

female

25. Nuchal Crest/Occipital Protuberance

female

26. Anterior Mandible

female

27. Orbital Rims

female

**Pelvis**

28. Sciatic Notch

Asymmetric

29. Subpubic Angle

NP

30. Subpubic Concavity

31. Ischio-Pubic Ramus

32. Ventral Arc

33. Preauricular Sulcus

Female - deep + wide

34. Obturator Foramen

NP

35. Pelvic Brim

Female

36. Acetabulum

Female

37. Ilium Auricular Surface

Female

**Sacrum**

38. Segments

Incomplete S1 only

39. Morphology

**Sternum**

**Dentition**

40. Permanent

/ = Lost PM    X = Lost AM    B = Broken    C = Caries    A = Abscess    NP = Not Present  
 R = Root Only    U = Unerupted    E = Erupting    PE = Partial Eruption    PU = Pulp Exposed  
 - = Jaw Not Present

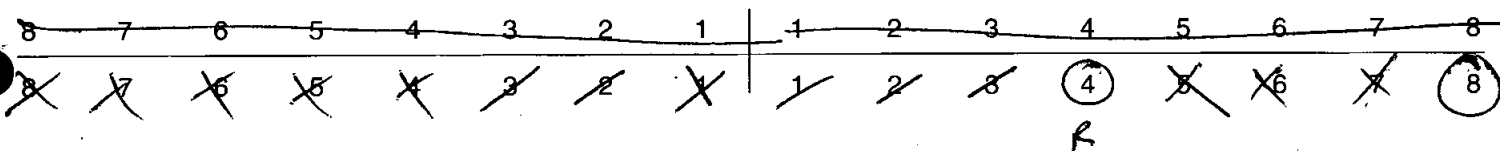

41. Bite

Overbite     Underbite     Edge to Edge

42. Molar Attrition

M1

M2

M3

Mandible

Maxilla

Left

Right

Left

Right

M1

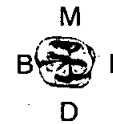
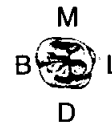
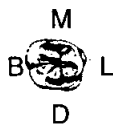

M2



M3



43. Dental Hyoplasia

P = Pit    L = Line    G = Groove

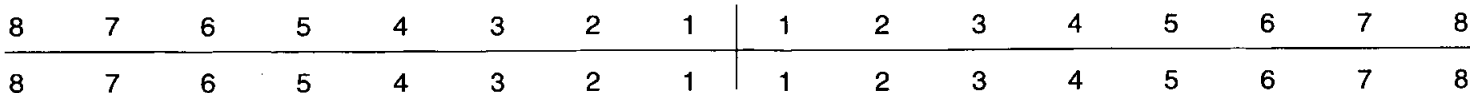

44. Calculus (Brothwell 1981)

Position

- O = Occlusal
- D = Distal
- L = Lingual
- B = Buccal
- M = Mesial
- A = All sides

Severity

- F = Flecks
- S = Slight
- ME = Medium
- H = Heavy

8	7	6	5	4	3	2	1	1	2	3	4	5	6	7	8
8	7	6	5	4	3	2	1	1	2	3	4	5	6	7	8

*ME A*

*HA*

45. Periodontal Disease (Brothwell 1981)

- S = Slight
- M = medium
- C = Considerable

46. Caries (Lukacs 1989)

Small                      Medium                      Large

- Occlusal .....
- Mesial .....
- Distal .....
- Buccal / Labial .....
- Lingual .....
- Multiple .....

47. Abscess

- Internal Drain .....
- External Drain .....

48. Dental Anomalies

.....

.....

.....

.....

.....

49. Metrical Data

Femoral Head Diameter >48mm = ♂, <43mm = ♀	L 42.5	R 44.2
Femoral Bicondylar Width >76mm = ♂, <74mm = ♀	L	R
Humerus Head Diameter >47mm = ♂, <43mm = ♀	L	R
Radius Head Diameter >23mm = ♂, <21mm = ♀	L	R
Scapula Glenoid Cavity Width >26.6mm = ♂, <26.1mm = ♀	L	R
Clavicle maximum Length >150mm = ♂, <133mm = ♀	L	R

50. Cranial Non-metrics

- Highest Nuchal Line .....
- Ossicle at Lambda .....
- Bregmatic Bone .....
- Access. Lesser Pal. For .....
- Palatine Torus .....
- Metopism .....
- Lambdoid Ossicle L present .....
- Coronal Ossicle .....
- Epipterice Bone .....
- Ossicle at Asterion .....
- Parietal Notch Bone .....
- Fronto-temporo Articulation .....
- Parietal Foramen R + L present .....
- Access. Infraorb. For .....
- Zygomat. Facial. For .....
- Frontal. For .....
- Foramen of Huschke .....
- Auditory Torus .....
- Mandibular Torus .....
- Torus Maxillares .....
- Precondylar Tubercle .....
- Foramen Ovale .....
- Supra-Orbital Foramen .....
- Postcondylar facet .....
- Foramen Spinosum .....
- Posterior Cond. Canal .....
- Condylar Facet .....
- Mastoid Foramen .....
- Ant. Ethmoid Foramen .....
- Post. Ethmoid Foramen .....
- Anterior Condylar Canal .....



**Skeleton Recording Sheet (Adult)**

53.

left

right

**Femur**

- FeL1 Max. L
- FeL2 Obl. L
- FeD1 A-P Subtroch DI
- FeD2 M-L Subtroch DI
- FeDs Max. DI Head
- C Midshaft Circ.
- FeE1 Bicond Width

418

**Tibia**

- TiL1 Max. L
- TiB1 Bicond Width
- TiD1 A-P DI. Nut. For
- TiD2 M-L DI. Nut. For



**Fibula**

- FIL1 Max. L

--

--

**Humerus**

- HuL1 Max. L
- HuD5 Max. DI Head
- HC Midshaft Circ



**Radius**

- RaL1 Max. L

--

--

**Ulna**

- UiL1 Max. L

--

--

**Clavicle**

- CiL1 Max. L

--

--

55. Pathological Distribution

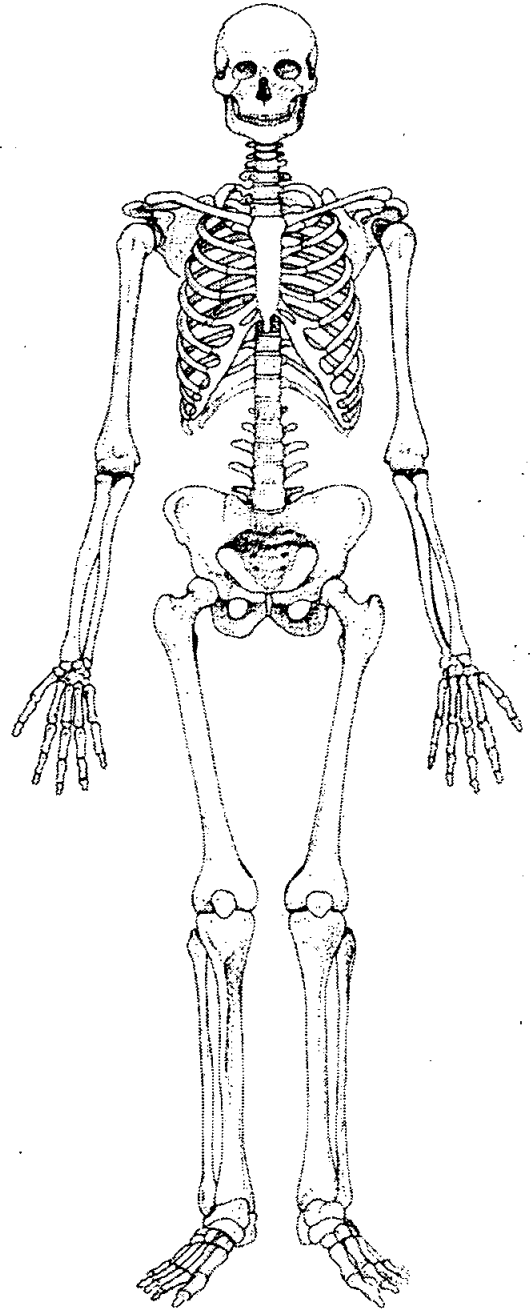
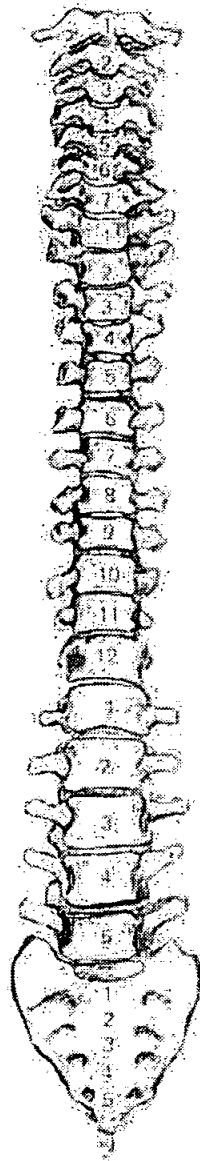
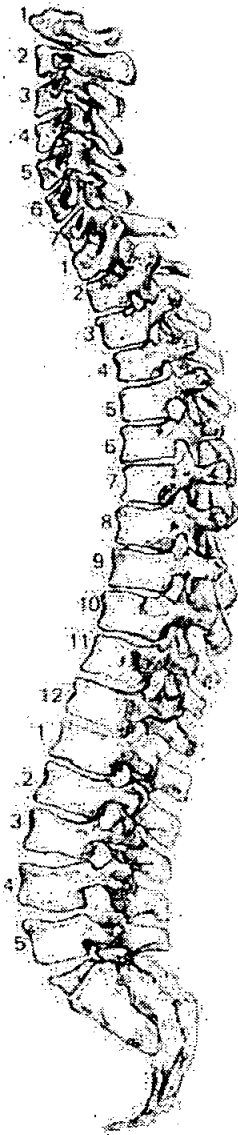

56. Pathological Description

*S.I.D*

57. Spinal Joint Disease (for key and recording method see over)

		1	2	3	4	5	6	7	8	9	10	
C1	OP PO SN EB											
C2	OP PO SN EB											
C3	OP PO SN EB											
C4	OP PO SN EB											
C5	OP PO SN EB											
C6	OP PO SN EB	✓	✓									
C7	OP PO SN EB	✓	✓									
T1	OP PO SN EB											
T2	OP PO SN EB											
T3	OP PO SN EB											
T4	OP PO SN EB											
T5	OP PO SN EB	✓	✓	}								
T6	OP PO SN EB	✓	✓									
T7	OP PO SN EB	✓	✓									
T8	OP PO SN EB	✓	✓									
T9	OP PO SN EB	✓	✓									
T10	OP PO SN EB	✓	✓									
T11	OP PO SN EB	✓	✓									
T12	OP PO SN EB	✓	✓									
L1	OP PO SN EB											
L2	OP PO SN EB											
L3	OP PO SN EB											
L4	OP PO SN EB											
L5	OP PO SN EB											

*Used*  
*Used*

*Produce O.P.S.*

1. Site Name OLR 00

2. Date of Record 15 12 00

3. Period \_\_\_\_\_

4. Skeleton Number 1047 5. Age 42-57

6. Sex (tick one)  Male  Female  Unidentified

7. Stature 167.56 ± 3.27 cm

8. Preservation (tick one)  Excellent  Good  Poor  Destroyed

9. Summary of Pathological Conditions But dirty  
Non-fusion of the medial epicondyle of left humerus - Trauma?  
degenerative ~~for~~ spinal joint disease

10. Diagram of Bones Present 1

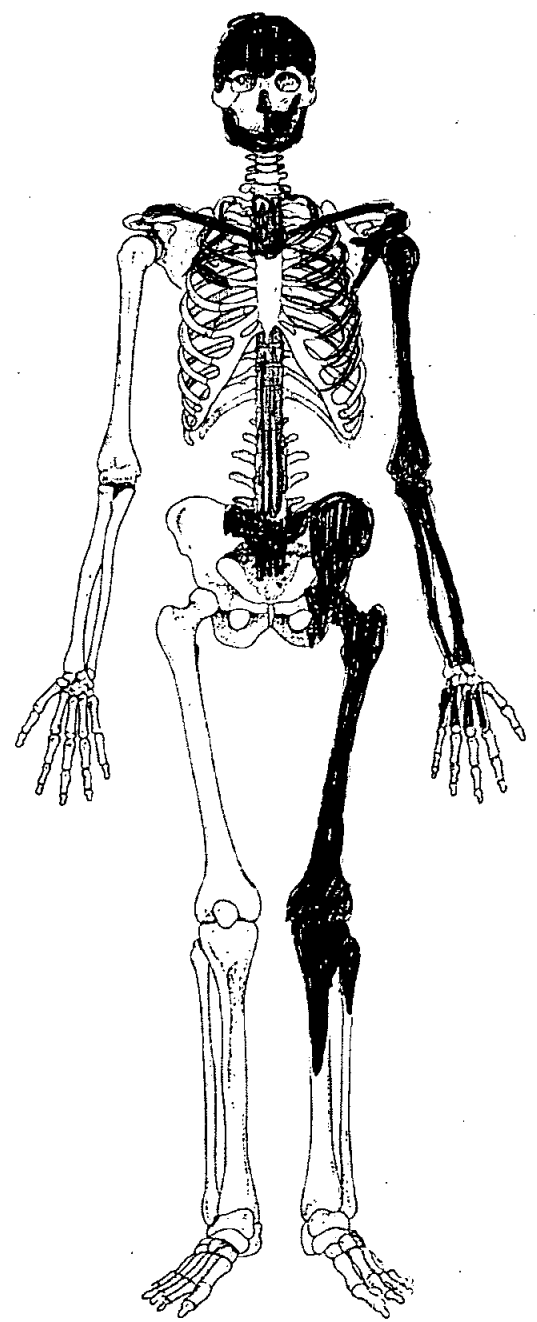
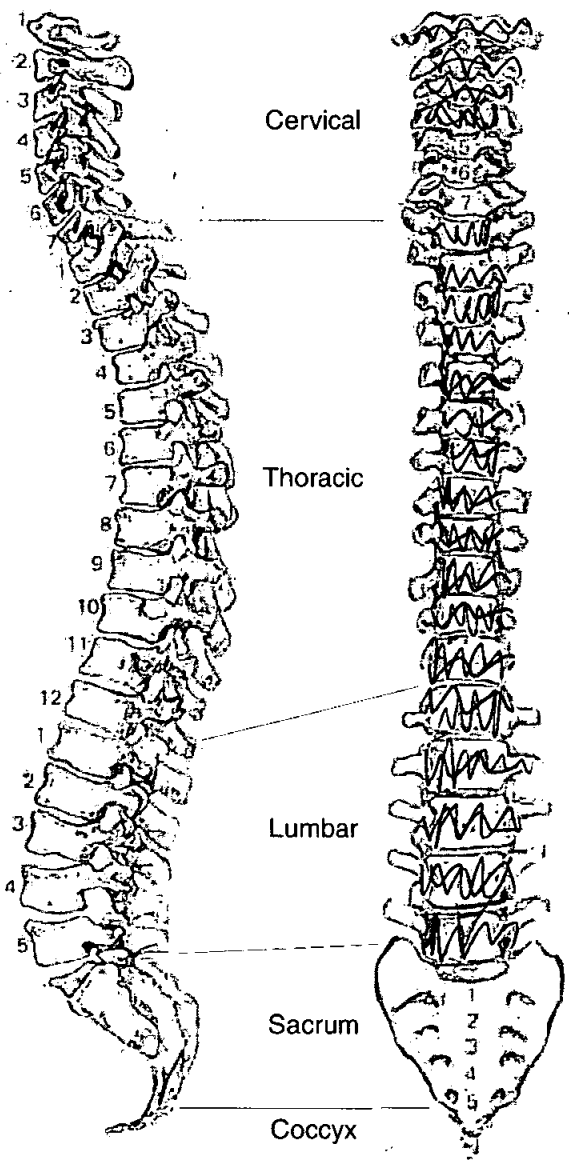

# Skeleton Recording Sheet (Adult)

## Adult Age Estimation

13. Epiphyseal Fusion

Fused (+28)

14. Dental Eruption and Development

15. Dental Attrition

48-57

16. Pubic Symphyses

a. Todd (♂ & ♀)

b. McKern & Stewart (♂)

c. Gilbert and McKern (♀)

d. Suchey Brooks (♂ & ♀)

17. Sternal End of Ribs

18. Cranial Suture Closure

44-48

19. Ilium Auricular Surface

42-44

20. Degenerative Joint Disease

21. Comments

## Sexing

### Skull

22. Supraorbital Ridges

M

23. Mastoid Processes

M

24. Posterior Zygomatic Arch

M

25. Nuchal Crest/Occipital Protuberance

M

26. Anterior Mandible

M

27. Orbital Rims

F?

**Pelvis**

28. Sciatic Notch

F?

29. Subpubic Angle

|

30. Subpubic Concavity

|

31. Ischio-Pubic Ramus

|

32. Ventral Arc

|

33. Preauricular Sulcus

M

34. Obturator Foramen

|

35. Pelvic Brim

M

36. Acetabulum

M

37. Ilium Auricular Surface

M

**Sacrum**

38. Segments

.....  
.....  
.....  
.....  
.....  
.....  
.....  
.....  
.....  
.....

39. Morphology

**Sternum**

**Dentition**

40. Permanent

/ = Lost PM    X = Lost AM    B = Broken    C = Caries    A = Abscess    NP = Not Present  
 R = Root Only    U = Unerupted    E = Erupting    PE = Partial Eruption    PU = Pulp Exposed  
 - = Jaw Not Present

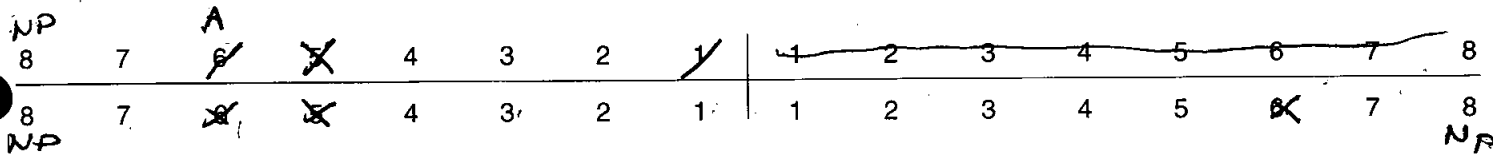

41. Bite

Overbite     Underbite     Edge to Edge

42. Molar Attrition

M1

M2

M3

Mandible

Maxilla

Left

Right

Left

Right

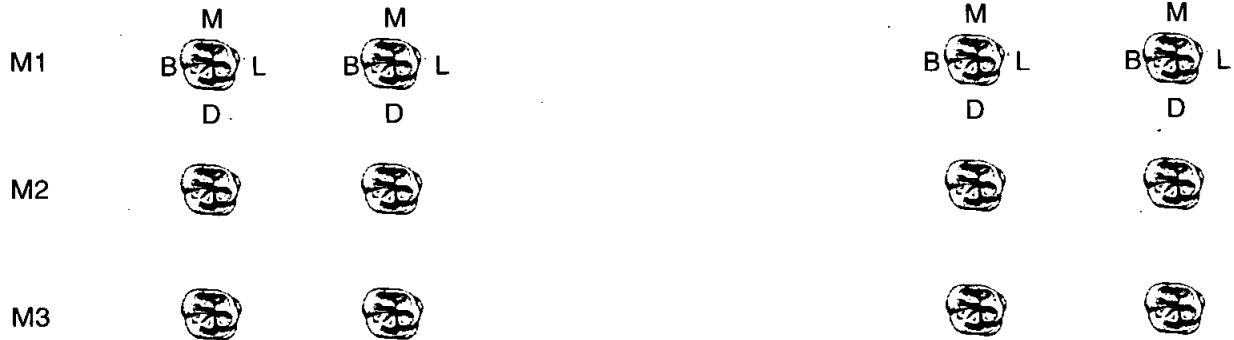

43. Dental Hyoplasia

P = Pit    L = Line    G = Groove

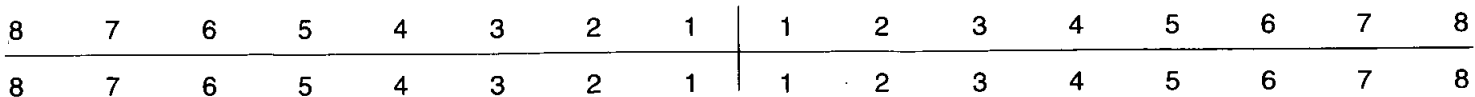

**Skeleton Recording Sheet (Adult)**

44. Calculus (Brothwell 1981)

**Position**  
 O = Occlusal  
 D = Distal  
 L = Lingual  
 B = Buccal  
 M = Mesial  
 A = All sides

**Severity**  
 F = Flecks  
 S = Slight  
 ME = Medium  
 H = Heavy

8	7	6	5	4	3	2	1	1	2	3	4	5	6	7	8
8	7	6	5	4	3	2	1	1	2	3	4	5	6	7	8

45. Periodontal Disease (Brothwell 1981)

S = Slight  
 M = medium  
 C = Considerable

*medium both jaws*

46. Caries (Lukacs 1989)

Small                  Medium                  Large

Occusal .....  
 Mesial .....  
 Distal .....  
 Buccal / Labial .....  
 Lingual .....  
 Multiple .....

47. Abscess

Internal Drain .....  
 External Drain ..... 6 .....

48. Dental Anomalies

.....  
 .....  
 .....  
 .....  
 .....



49. Metrical Data

Femoral Head Diameter >48mm = ♂, <43mm = ♀	L 47 mm	R
Femoral Bicondylar Width >76mm = ♂, <74mm = ♀	L	R
Humerus Head Diameter >47mm = ♂, <43mm = ♀	L	R
Radius Head Diameter >23mm = ♂, <21mm = ♀	L	R
Scapula Glenoid Cavity Width >26.6mm = ♂, <26.1mm = ♀	L	R
Clavicle maximum Length >150mm = ♂, <133mm = ♀	L	R

50. Cranial Non-metrics

- Highest Nuchal Line .....
- Ossicle at Lambda .....
- Bregmatic Bone .....
- Access. Lesser Pal. For .....
- Palatine Torus .....
- Metopism .....
- Lambdoid Ossicle .....
- Coronal Ossicle .....
- Epipteric Bone .....
- Ossicle at Asterion .....
- Parietal Notch Bone .....
- Fronto-temporo Articulation .....
- Parietal Foramen .....
- Access Infraorb. For .....
- Zygomat. Facial. For .....
- Frontal. For .....
- Foramen of Huschke .....
- Auditory Torus .....
- Mandibular Torus .....
- Torus Maxillares .....
- Precondylar Tubercle .....
- Foramen Ovale .....
- Supra-Orbital Foramen .....
- Postcondylar facet .....
- Foramen Spinosum .....
- Posterior Cond. Canal .....
- Condylar Facet .....
- Mastoid Foramen .....
- Ant. Ethmoid Foramen .....
- Post. Ethmoid Foramen .....
- Anterior Condylar Canal .....

OLR00

# Skeleton Recording Sheet (Adult)

53.

left

right

### Femur

FeL1 Max. L	446 mm	
FeL2 Obl. L		
FeD1 A-P Subtroch DI		
FeD2 M-L Subtroch DI		
FeDs Max. DI Head		
C Midshaft Circ.		
FeEI Bicond Width		

### Tibia

TiL1 Max. L		
TiB1 Bicond Width		
TiD1 A-P DI. Nut. For		
TiD2 M-L DI. Nut. For		

### Fibula

Fil1 Max. L		
-------------	--	--

### Humerus

HuL1 Max. L	341 mm	
HuD5 Max. DI Head		
HC Midshaft Circ		

### Radius

RaL1 Max. L		
-------------	--	--

### Ulna

UiL1 Max. L	264 mm	
-------------	--------	--

### Clavicle

CiL1 Max. L		
-------------	--	--

55. Pathological Distribution

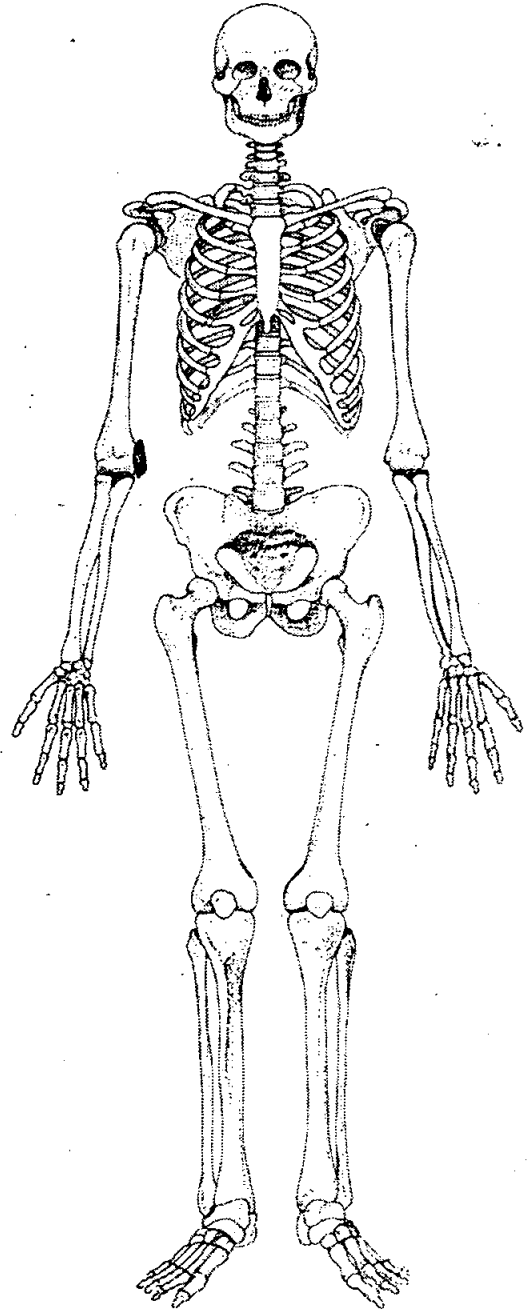
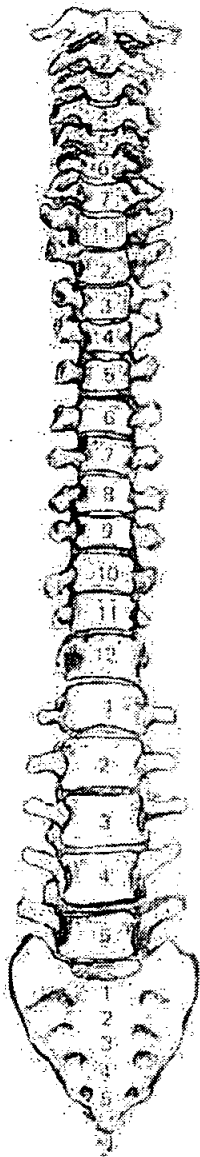
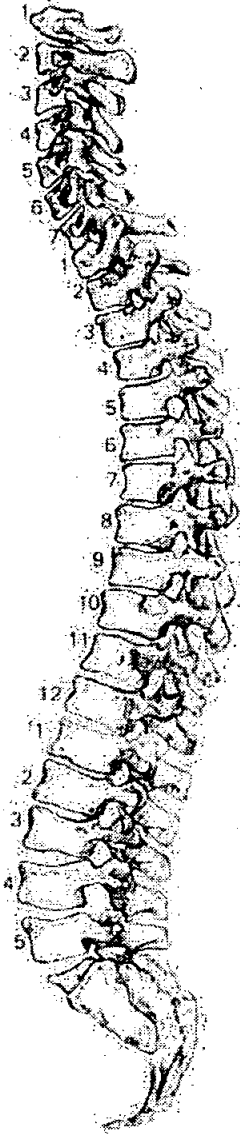

56. Pathological Description

Non-fusion/trauma of the medial epicondyle of the left humerus.

Slight osteophyte formations on the lumbar  
Degenerative spinal joint disease.

1. Site Name OLR 00

2. Date of Record 07 12 00

3. Period .....

4. Skeleton Number 1048 5. Age 50+

6. Sex (tick one)  Male  Female  Unidentified

7. Stature 142.577 ± 3.55

8. Preservation (tick one)  Excellent  Good  Poor  Destroyed

9. Summary of Pathological Conditions .....

**10. Diagram of Bones Present 1**

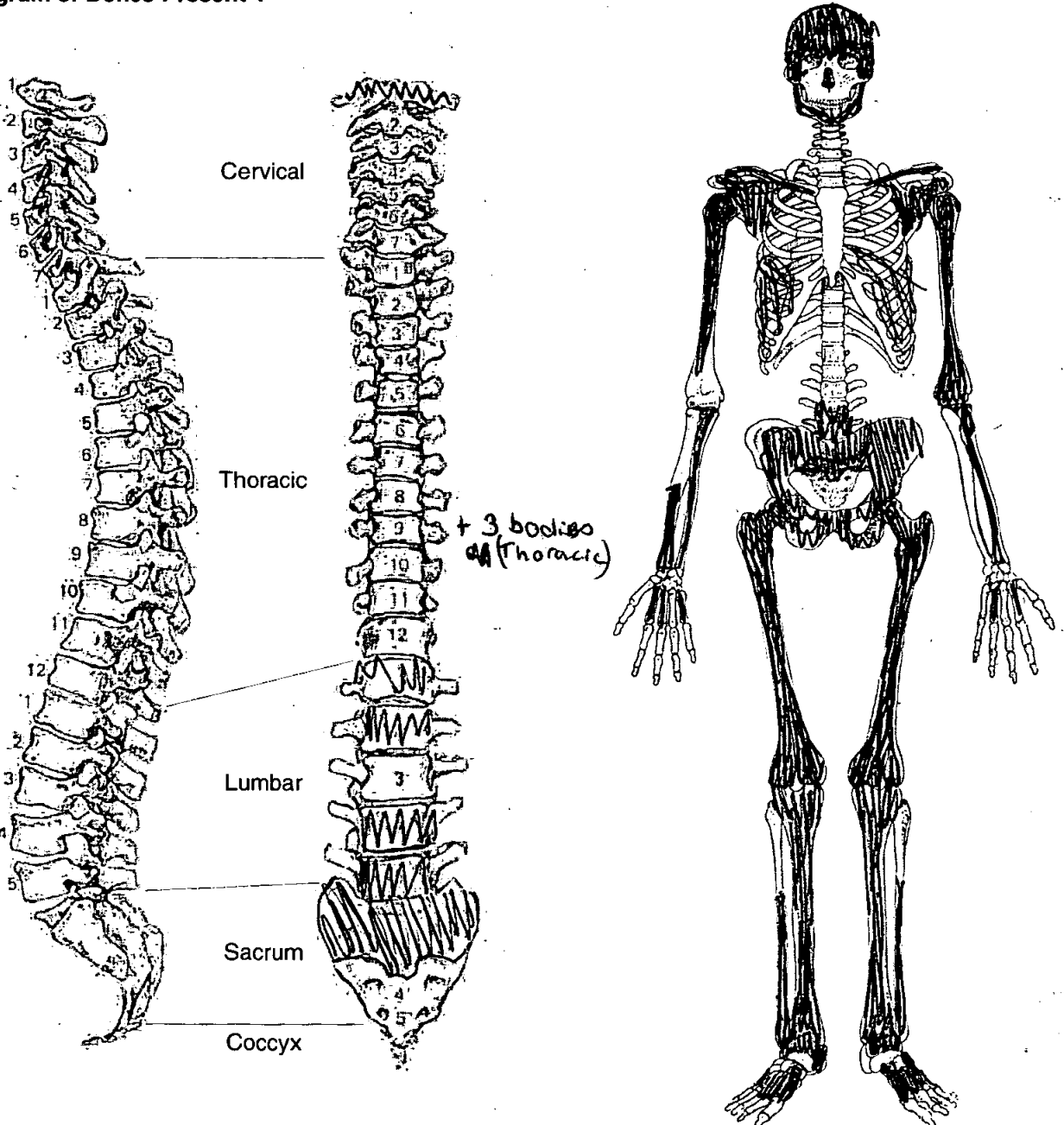

# Skeleton Recording Sheet (Adult)

## Adult Age Estimation

13. Epiphyseal Fusion

fused (+28)

14. Dental Eruption and Development

—

15. Dental Attrition

—

16. Pubic Symphyses

a. Todd (♂ & ♀)

b. McKern & Stewart (♂)

c. Gilbert and McKern (♀)

d. Suchey Brooks (♂ & ♀)

Stage V (mean 48)

17. Sternal End of Ribs

18. Cranial Suture Closure

19. Ilium Auricular Surface

50-55

20. Degenerative Joint Disease

21. Comments

## Sexing

### Skull

22. Supraorbital Ridges

F

23. Mastoid Processes

F

24. Posterior Zygomatic Arch

F

25. Nuchal Crest/Occipital Protuberance

F?

26. Anterior Mandible

F

27. Orbital Rims

f?

# Skeleton Recording Sheet (Adult)

## Pelvis

28. Sciatic Notch

F

29. Subpubic Angle

F<sup>B</sup>

30. Subpubic Concavity

F

31. Ischio-Pubic Ramus

F?

32. Ventral Arc

F

33. Preauricular Sulcus

F

34. Obturator Foramen

F

35. Pelvic Brim

F?

36. Acetabulum

F

37. Ilium Auricular Surface

F

## Sacrum

38. Segments

—

39. Morphology

M?

## Sternum

# Skeleton Recording Sheet (Adult)

## Dentition

### 40. Permanent

/ = Lost PM    X = Lost AM    B = Broken    C = Caries    A = Abscess    NP = Not Present  
 R = Root Only    U = Unerupted    E = Erupting    PE = Partial Eruption    PU = Pulp Exposed  
 - = Jaw Not Present

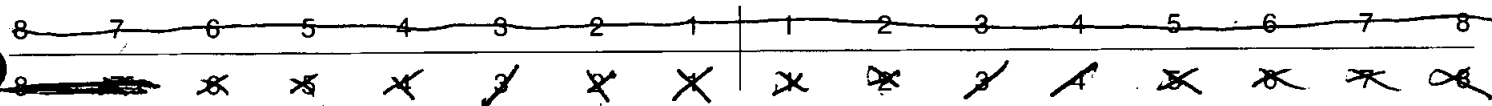

### 41. Bite

Overbite     Underbite     Edge to Edge

### 42. Molar Attrition

M1

M2

M3

Mandible

Maxilla

Left

Right

Left

Right

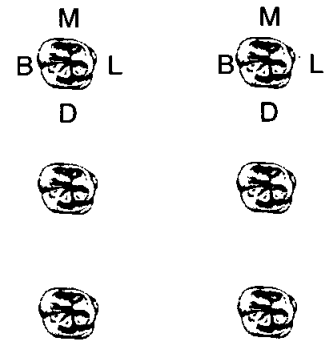
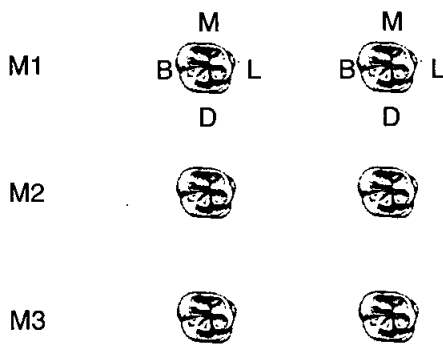

### 43. Dental Hyoplasia

P = Pit    L = Line    G = Groove



49. Metrical Data

Femoral Head Diameter >48mm = ♂, <43mm = ♀	L 40.5	R 39
Femoral Bicondylar Width >76mm = ♂, <74mm = ♀	L	R
Humerus Head Diameter >47mm = ♂, <43mm = ♀	L 38	R 38.5
Radius Head Diameter >23mm = ♂, <21mm = ♀	L	R
Scapula Glenoid Cavity Width >26.6mm = ♂, <26.1mm = ♀	L	R
Clavicle maximum Length >150mm = ♂, <133mm = ♀	L	R

50. Cranial Non-metrics

Highest Nuchal Line	.....
Ossicle at Lambda	.....
Bregmatic Bone	.....
Access. Lesser Pal. For	.....
Palatine Torus	.....
Metopism	.....
Lambdoid Ossicle	.....
Coronal Ossicle	.....
Epipterice Bone	.....
Ossicle at Asterion	.....
Parietal Notch Bone	.....
Fronto-temporo Articulation	.....
Parietal Foramen	.....
Access Infraorb. For	.....
Zygomat. Facial. For	.....
Frontal. For	.....
Foramen of Huschke	.....
Auditory Torus	.....
Mandibular Torus	.....
Torus Maxillares	.....
Precondylar Tubercle	.....
Foramen Ovale	.....
Supra-Orbital Foramen	.....
Postcondylar facet	.....
Foramen Spinosum	.....
Posterior Cond. Canal	.....
Condylar Facet	.....
Mastoid Foramen	.....
Ant. Ethmoid Foramen	.....
Post. Ethmoid Foramen	.....
Anterior Condylar Canal	.....



# Skeleton Recording Sheet (Adult)

53.

left

right

**Femur**

FeL1 Max. L  
FeL2 Obl. L  
FeD1 A-P Subtroch DI  
FeD2 M-L Subtroch DI  
FeDs Max. DI Head  
C Midshaft Circ.  
FeE1 Bicond Width

357

356

**Tibia**

TiL1 Max. L  
TiB1 Bicond Width  
TiD1 A-P DI. Nut. For  
TiD2 M-L DI. Nut. For

287

286

**Fibula**

FiL1 Max. L

--

--

**Humerus**

HuL1 Max. L  
HuD5 Max. DI Head  
HC Midshaft Circ

265

**Radius**

RaL1 Max. L

188
-----

--

**Ulna**

UiL1 Max. L

--

--

**Clavicle**

CiL1 Max. L

--

--

*OLR 00*

55. Pathological Distribution

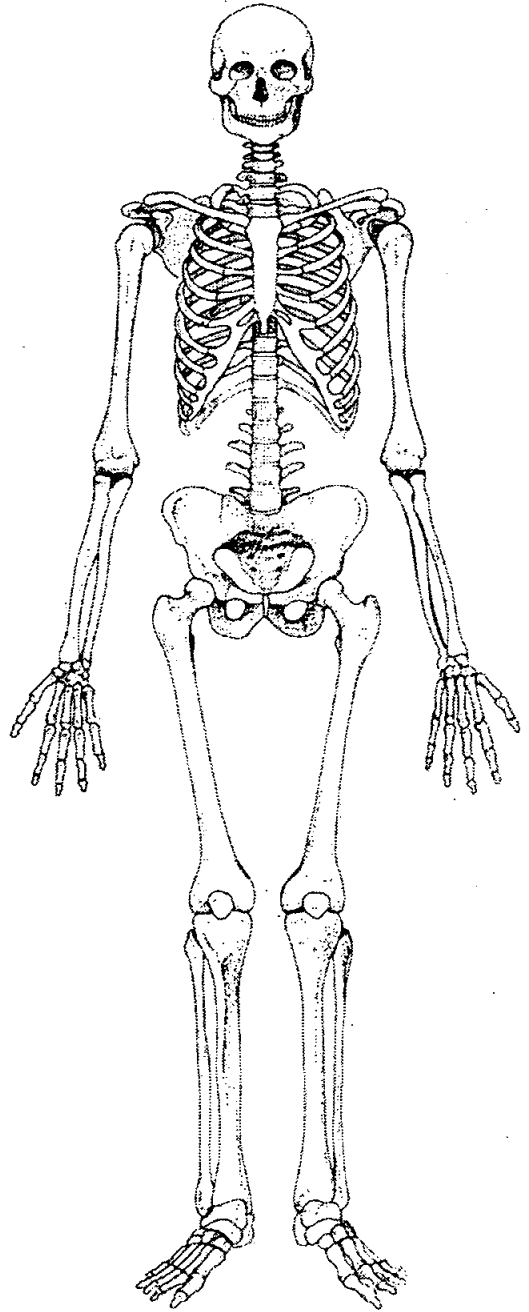
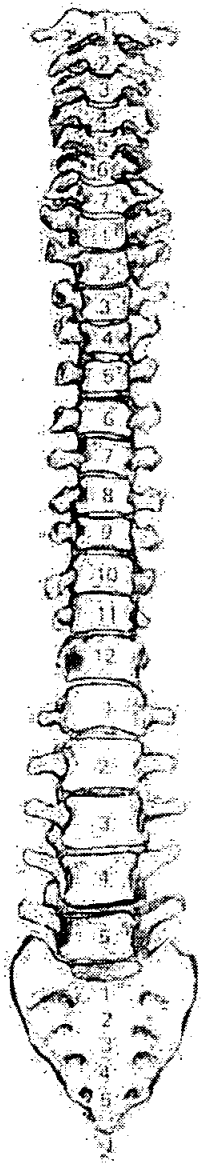
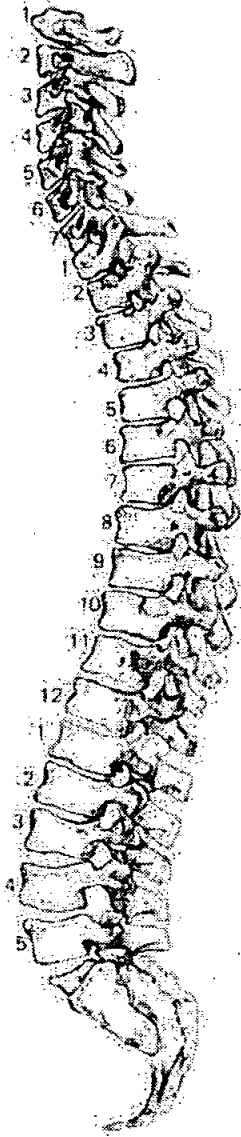

56. Pathological Description

*None observed*

58. Spinal Joint Disease (key to previous table)

OP = OSTEOPHYTES

PO = POROSITY

SN = SCHMORL'S NODES

EB = EBURNATION

1 = SUP. BODY

2 = INF. BODY

LEFT: 3 = SUP. PROC

4 = INF. PROC

5 = TRANS. PROC

6 = COSTAL FACETS

RIGHT: 7 = SUP. PROC

8 = INF. PROC

9 = TRANS. PROC

10 = COSTAL FACETS

59. Further notes

Non-metric trait: Metopic suture

Extra bones: Poss. mixing with 1047

Right ~~Left~~ M + 2

Left ~~Right~~ M + 3

1 scapula

Pair of pubic bones (female (stage III, mean 30))

1. Site Name OLR 00

2. Date of Record 07 12 00

3. Period .....

4. Skeleton Number 1049     5. Age   

6. Sex (tick one)  Male  Female  Unidentified 50+

7. Stature 155 - 156.5 ± 3.55

8. Preservation (tick one)  Excellent  Good  Poor  Destroyed

9. Summary of Pathological Conditions .....

.....

.....

**10. Diagram of Bones Present 1**

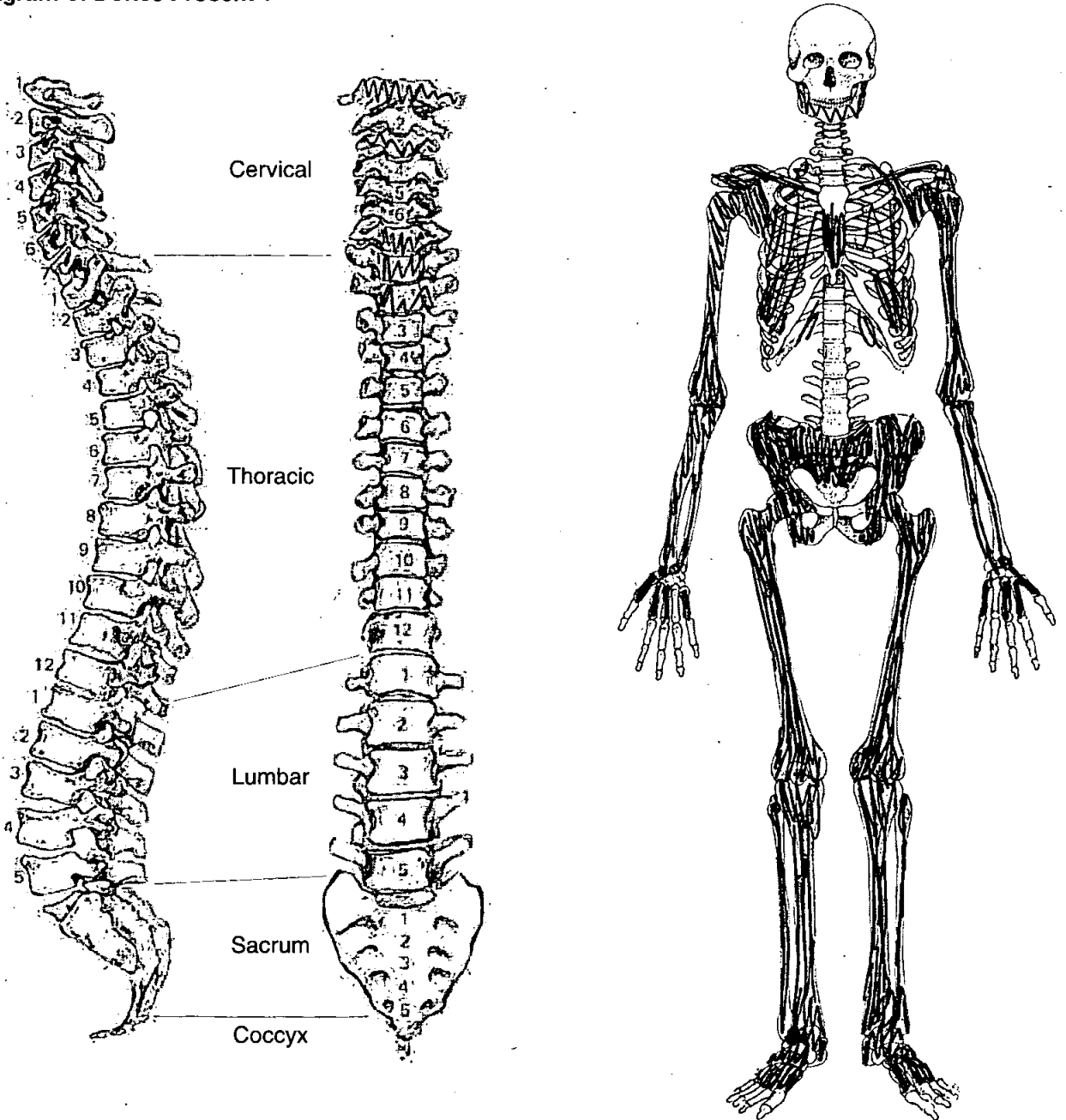

# Skeleton Recording Sheet (Adult)

## Adult Age Estimation

13. Epiphyseal Fusion

Fused (+28)

14. Dental Eruption and Development

15. Dental Attrition

16. Pubic Symphyses

a. Todd (♂ & ♀)

b. McKern & Stewart (♂)

c. Gilbert and McKern (♀)

d. Suchey Brooks (♂ & ♀)

17. Sternal End of Ribs

18. Cranial Suture Closure

19. Ilium Auricular Surface

50+

20. Degenerative Joint Disease

21. Comments

## Sexing

### Skull

22. Supraorbital Ridges

23. Mastoid Processes

24. Posterior Zygomatic Arch

25. Nuchal Crest/Occipital Protuberance

26. Anterior Mandible

27. Orbital Rims

No skull

**Pelvis**

28. Sciatic Notch

F

29. Subpubic Angle

—

30. Subpubic Concavity

—

31. Ischio-Pubic Ramus

F?

32. Ventral Arc

—

33. Preauricular Sulcus

F

34. Obturator Foramen

—

35. Pelvic Brim

F

36. Acetabulum

F

37. Ilium Auricular Surface

F

**Sacrum**

38. Segments

F

39. Morphology

F

**Sternum**

*OLR 00*

# Skeleton Recording Sheet (Adult)

## Dentition

### 40. Permanent

/ = Lost PM    X = Lost AM    B = Broken    C = Caries    A = Abscess    NP = Not Present  
 R = Root Only    U = Unerupted    E = Erupting    PE = Partial Eruption    PU = Pulp Exposed  
 - = Jaw Not Present

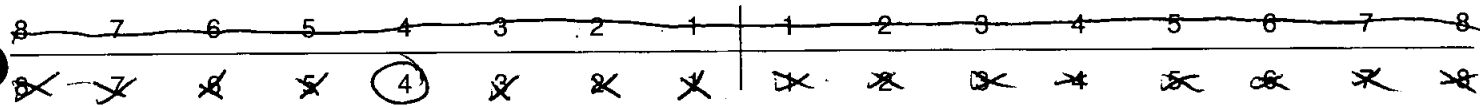

### 41. Bite

Overbite     Underbite     Edge to Edge

### 42. Molar Attrition

M1

M2

M3

Mandible

Maxilla

Left

Right

Left

Right

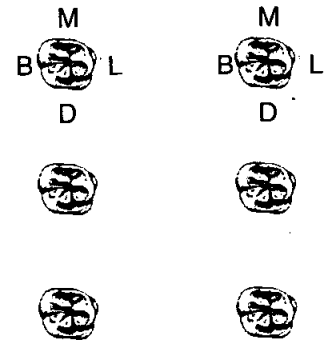
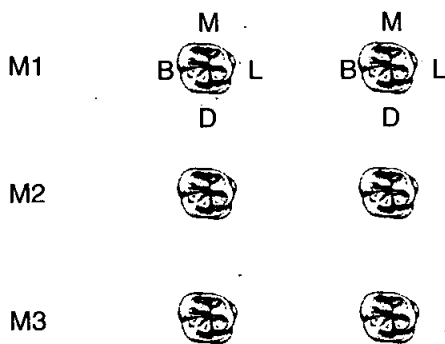

### 43. Dental Hyoplasia

P = Pit    L = Line    G = Groove

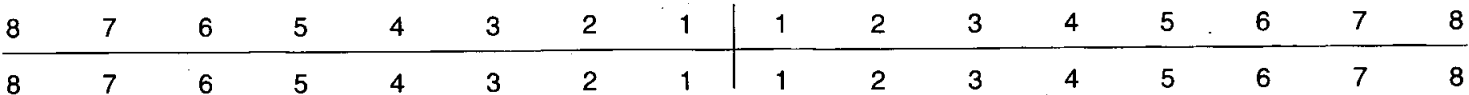

*OR00*

1049

**Skeleton Recording Sheet  
(Adult)**

44. Calculus (Brothwell 1981)

Position

- O = Occlusal
- D = Distal
- L = Lingual
- B = Buccal
- M = Mesial
- A = All sides

Severity

- F = Flecks
- S = Slight
- ME = Medium
- H = Heavy

8	7	6	5	4	3	2	1	1	2	3	4	5	6	7	8
8	7	6	5	4	3	2	1	1	2	3	4	5	6	7	8

45. Periodontal Disease (Brothwell 1981)

- S = Slight
- M = medium
- C = Considerable

*considerable periodontal disease*

46. Caries (Lukacs 1989)

Small                      Medium                      Large

- Occlusal .....
- Mesial .....
- Distal .....
- Buccal / Labial .....
- Lingual .....
- Multiple .....

47. Abscess

- Internal Drain .....
- External Drain .....

48. Dental Anomalies

.....

.....

.....

.....

.....



49. Metrical Data

Femoral Head Diameter >48mm = ♂, <43mm = ♀	L 41.5	R 42.1
Femoral Bicondylar Width >76mm = ♂, <74mm = ♀	L	R
Humerus Head Diameter >47mm = ♂, <43mm = ♀	L 39.5	R 40
Radius Head Diameter >23mm = ♂, <21mm = ♀	L	R
Scapula Glenoid Cavity Width >26.6mm = ♂, <26.1mm = ♀	L	R
Clavicle maximum Length >150mm = ♂, <133mm = ♀	L	R

50. Cranial Non-metrics

- Highest Nuchal Line .....
- Ossicle at Lambda .....
- Bregmatic Bone .....
- Access. Lesser Pal. For .....
- Palatine Torus .....
- Metopism .....
- Lambdoid Ossicle .....
- Coronal Ossicle .....
- Epipterice Bone .....
- Ossicle at Asterion .....
- Parietal Notch Bone .....
- Fronto-temporo Articulation .....
- Parietal Foramen .....
- Access Infraorb. For .....
- Zygomat. Facial. For .....
- Frontal. For .....
- Foramen of Huschke .....
- Auditory Torus .....
- Mandibular Torus .....
- Torus Maxillares .....
- Precondylar Tubercle .....
- Foramen Ovale .....
- Supra-Orbital Foramen .....
- Postcondylar facet .....
- Foramen Spinosum .....
- Posterior Cond. Canal .....
- Condylar Facet .....
- Mastoid Foramen .....
- Ant. Ethmoid Foramen .....
- Post. Ethmoid Foramen .....
- Anterior Condylar Canal .....

*OLR 00*

# Skeleton Recording Sheet (Adult)

53.

left

right

### Femur

FeL1 Max. L		404
FeL2 Obl. L		
FeD1 A-P Subtroch DI		
FeD2 M-L Subtroch DI		
FeDs Max. DI Head		
C Midshaft Circ.		
FeE1 Bicond Width		

### Tibia

TiL1 Max. L	330	329
TiB1 Bicond Width		
TiD1 A-P DI. Nut. For		
TiD2 M-L DI. Nut. For		

### Fibula

FiL1 Max. L		
-------------	--	--

### Humerus

HuL1 Max. L	295	299
HuD5 Max. DI Head		
HC Midshaft Circ		

### Radius

RaL1 Max. L	215	214
-------------	-----	-----

### Ulna

UiL1 Max. L		228
-------------	--	-----

### Clavicle

ClL1 Max. L		
-------------	--	--

*OLR 1049*

1049

# Skeleton Recording Sheet (Adult)

## 55. Pathological Distribution

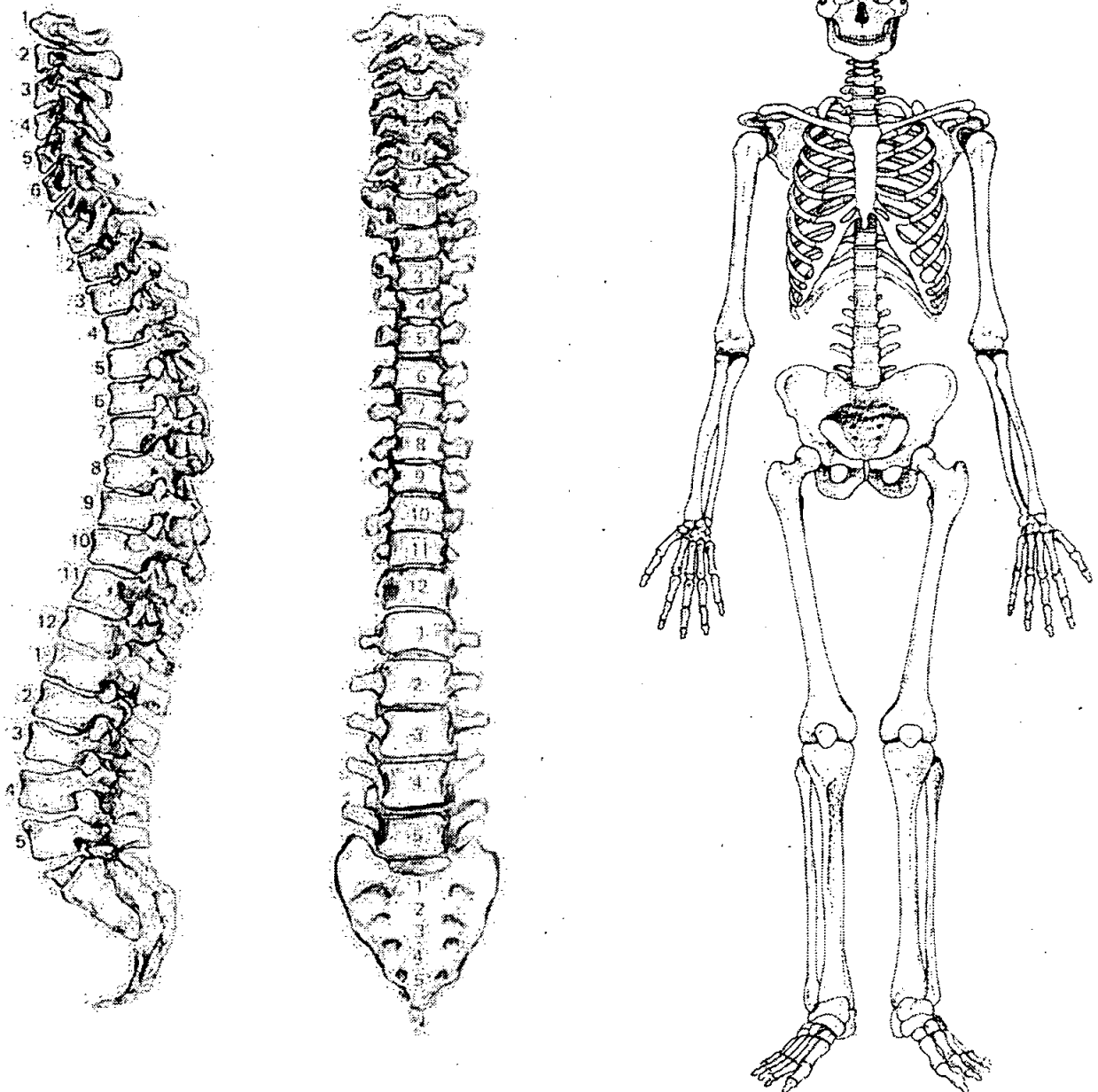

## 56. Pathological Description

*No pathology observed*

58. Spinal Joint Disease (key to previous table)

OP = OSTEOPHYTES

PO = POROSITY

SN = SCHMORL'S NODES

EB = EBURNATION

1 = SUP. BODY

2 = INF. BODY

LEFT: 3 = SUP. PROC

4 = INF. PROC

5 = TRANS. PROC

6 = COSTAL FACETS

RIGHT: 7 = SUP. PROC

8 = INF. PROC

9 = TRANS. PROC

10 = COSTAL FACETS

59. Further notes

*See sheet 1050*

*db*

# Skeleton Recording Sheet (Adult)

1. Site Name OLR 00

2. Date of Record 

07	12	00
----	----	----

3. Period .....

4. Skeleton Number 

1	0	5	0				
---	---	---	---	--	--	--	--

5. Age 

--	--

  
30-40

6. Sex (tick one)  Male  Female  Unidentified

7. Stature 175.935 ± 2.99

8. Preservation (tick one)  Excellent  Good  Poor  Destroyed

9. Summary of Pathological Conditions  
Dental caries, calculus, periodontal disease

### 10. Diagram of Bones Present 1

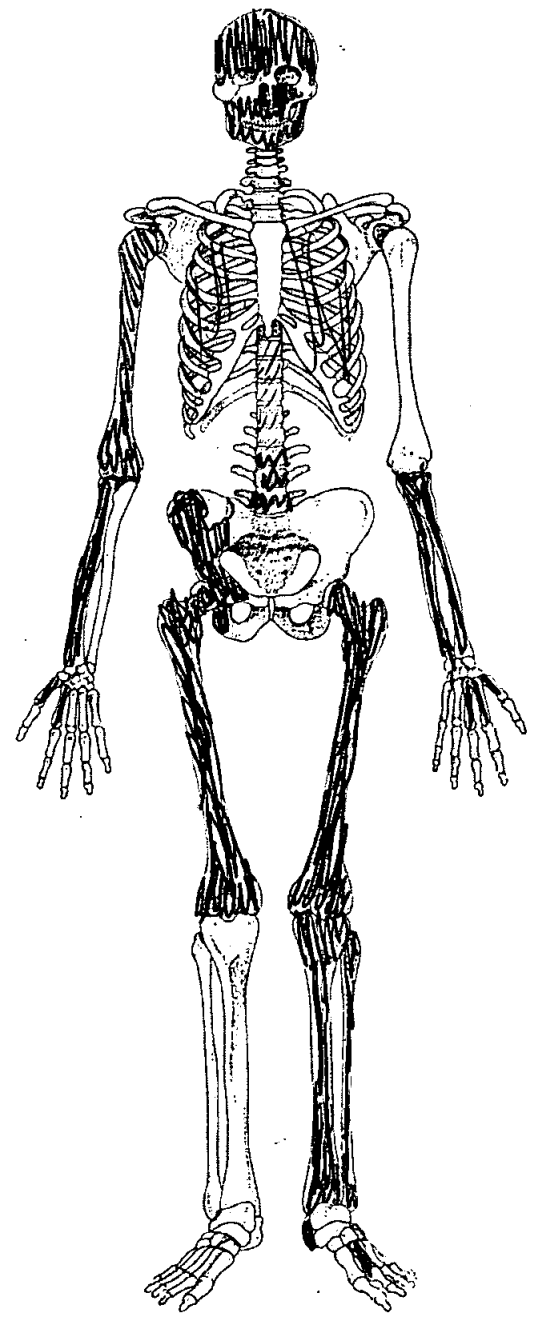
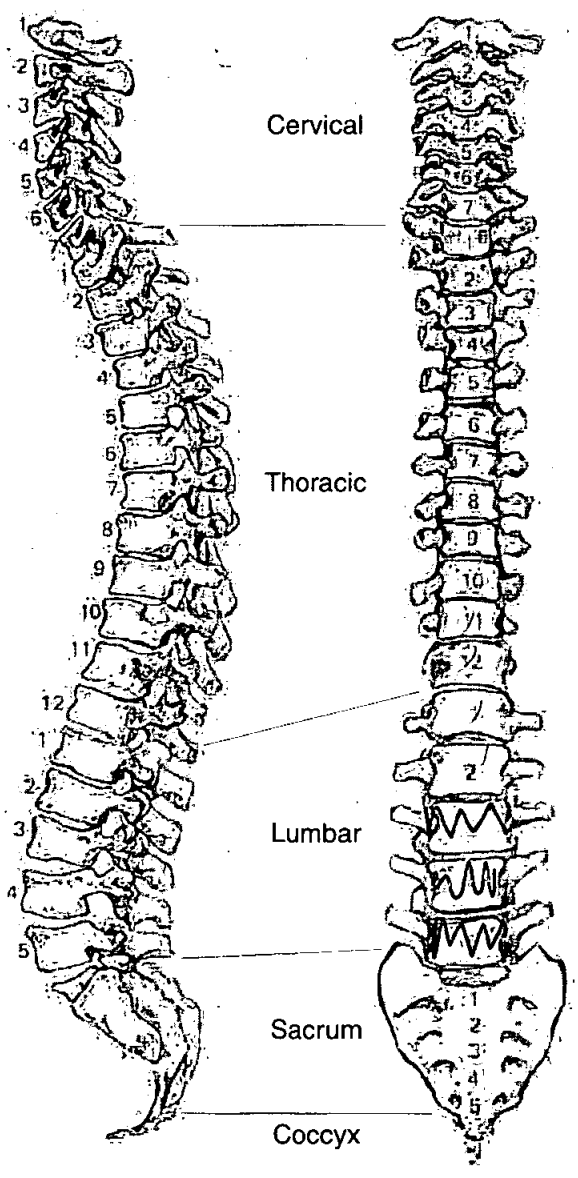

**Adult Age Estimation**

13. Epiphyseal Fusion

*Fully fused = Adult (+28)*

14. Dental Eruption and Development

15. Dental Attrition

*30-35*

16. Pubic Symphyses

a. Todd (♂ & ♀)

b. McKern & Stewart (♂)

c. Gilbert and McKern (♀)

d. Suchey Brooks (♂ & ♀)

17. Sternal End of Ribs

18. Cranial Suture Closure

*30-40*

19. Ilium Auricular Surface

*35-40*

20. Degenerative Joint Disease

21. Comments

**Sexing**

**Skull**

22. Supraorbital Ridges

*M*

23. Mastoid Processes

*M*

24. Posterior Zygomatic Arch

*M*

25. Nuchal Crest/Occipital Protuberance

*-*

26. Anterior Mandible

*M*

27. Orbital Rims

*M*

**Pelvis**

28. Sciatic Notch

M

29. Subpubic Angle

|

30. Subpubic Concavity

|

31. Ischio-Pubic Ramus

|

32. Ventral Arc

|

33. Preauricular Sulcus

M

34. Obturator Foramen

|

35. Pelvic Brim

M?

36. Acetabulum

M

37. Ilium Auricular Surface

M

**Sacrum**

38. Segments

M

39. Morphology

M

**Sternum**

*OLR 00*

**Skeleton Recording Sheet (Adult)**

**Dentition**

40. Permanent

/ = Lost PM    X = Lost AM    B = Broken    C = Caries    A = Abscess    NP = Not Present  
 R = Root Only    U = Unerupted    E = Erupting    PE = Partial Eruption    PU = Pulp Exposed  
 - = Jaw Not Present

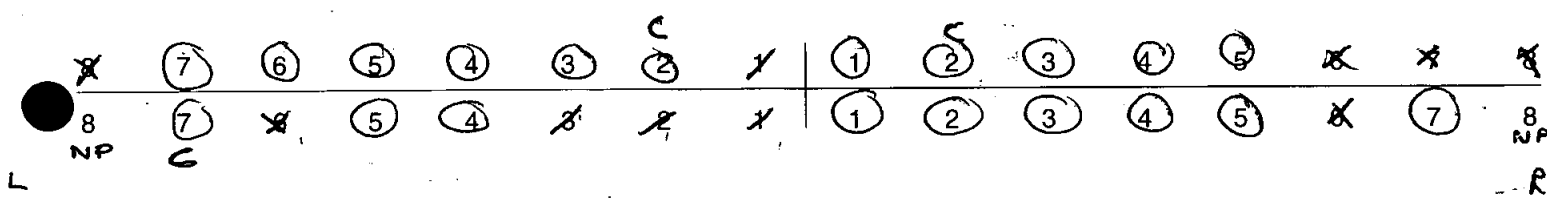

41. Bite                       Overbite     Underbite     Edge to Edge

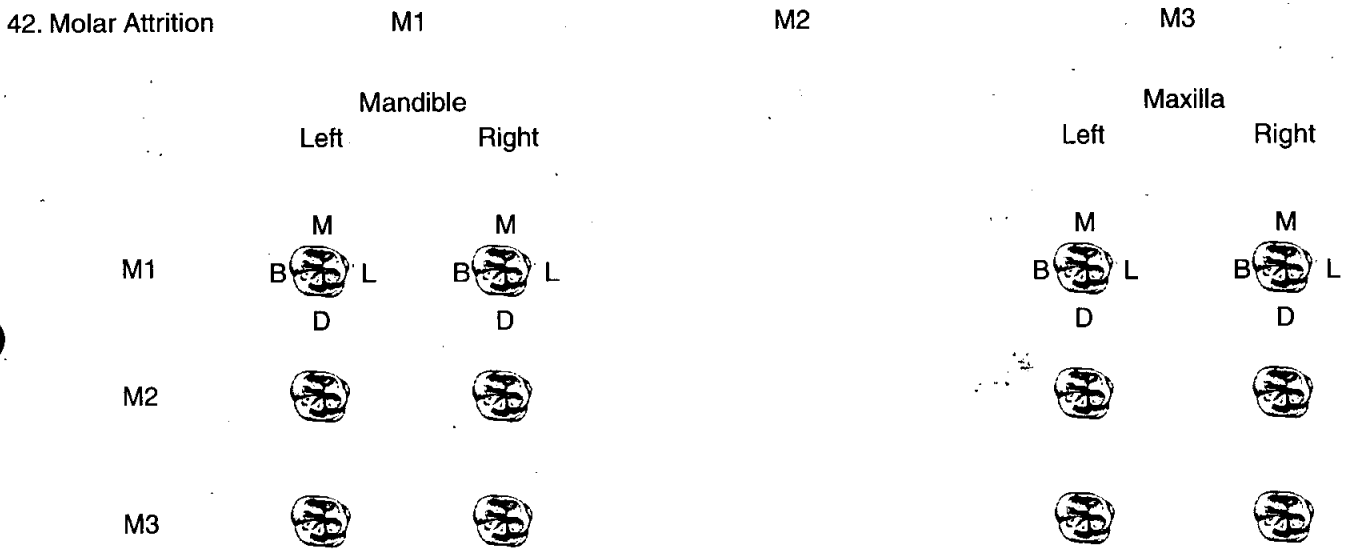

43. Dental Hyoplasia

P = Pit            L = Line            G = Groove

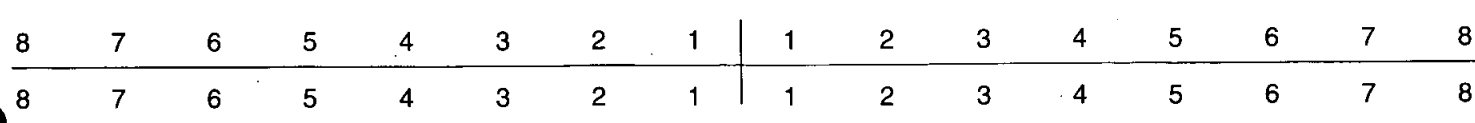



44. Calculus (Brothwell 1981)

Position

- O = Occlusal
- D = Distal
- L = Lingual
- B = Buccal
- M = Mesial
- A = All sides

Severity

- F = Flecks
- S = Slight
- ME = Medium
- H = Heavy

*Lingual & buccal calculus all teeth, both jaws; slight*

8	7	6	5	4	3	2	1	1	2	3	4	5	6	7	8
8	7	6	5	4	3	2	1	1	2	3	4	5	6	7	8

45. Periodontal Disease (Brothwell 1981)

- S = Slight
- M = medium
- C = Considerable

*Slight periodontal disease both jaws*

46. Caries (Lukacs 1989)

Small                      Medium                      Large

- Occlusal *1/1*
- Mesial *12 21 17*
- Distal
- Buccal / Labial
- Lingual
- Multiple

47. Abscess

- Internal Drain
- External Drain

48. Dental Anomalies

49. Metrical Data

Femoral Head Diameter >48mm = ♂, <43mm = ♀	L 52	R 53 mm
Femoral Bicondylar Width >76mm = ♂, <74mm = ♀	L	R
Humerus Head Diameter >47mm = ♂, <43mm = ♀	L 49	R 49
Radius Head Diameter >23mm = ♂, <21mm = ♀	L	R
Scapula Glenoid Cavity Width >26.6mm = ♂, <26.1mm = ♀	L	R
Clavicle maximum Length >150mm = ♂, <133mm = ♀	L	R

50. Cranial Non-metrics

- Highest Nuchal Line .....
- Ossicle at Lambda .....
- Bregmatic Bone .....
- Access. Lesser Pal. For .....
- Palatine Torus .....
- Metopism .....
- Lambdoid Ossicle .....
- Coronal Ossicle .....
- Epipteric Bone .....
- Ossicle at Asterion .....
- Parietal Notch Bone .....
- Fronto-temporo Articulation .....
- Parietal Foramen .....
- Access Infraorb. For .....
- Zygomat. Facial. For .....
- Frontal. For .....
- Foramen of Huschke .....
- Auditory Torus .....
- Mandibular Torus .....
- Torus Maxillares .....
- Precondylar Tubercle .....
- Foramen Ovale .....
- Supra-Orbital Foramen .....
- Postcondylar facet .....
- Foramen Spinosum .....
- Posterior Cond. Canal .....
- Condylar Facet .....
- Mastoid Foramen .....
- Ant. Ethmoid Foramen .....
- Post. Ethmoid Foramen .....
- Anterior Condylar Canal .....

OLR 010

# Skeleton Recording Sheet (Adult)

53.

left

right

**Femur**

FeL1 Max. L	481	472
FeL2 Obl. L		
FeD1 A-P Subtroch DI		
FeD2 M-L Subtroch DI		
FeDs Max. DI Head		
C Midshaft Circ.		
FeEI Bicond Width		

**Tibia**

TiL1 Max. L	390	
TiB1 Bicond Width		
TiD1 A-P DI. Nut. For		
TiD2 M-L DI. Nut. For		

**Fibula**

FIL1 Max. L		
-------------	--	--

**Humerus**

HuL1 Max. L	337	330
HuD5 Max. DI Head		
HC Midshaft Circ		

**Radius**

RaL1 Max. L	249	251
-------------	-----	-----

**Ulna**

UIL1 Max. L	273	
-------------	-----	--

**Clavicle**

CiL1 Max. L		
-------------	--	--

OLR 00

1050

55. Pathological Distribution

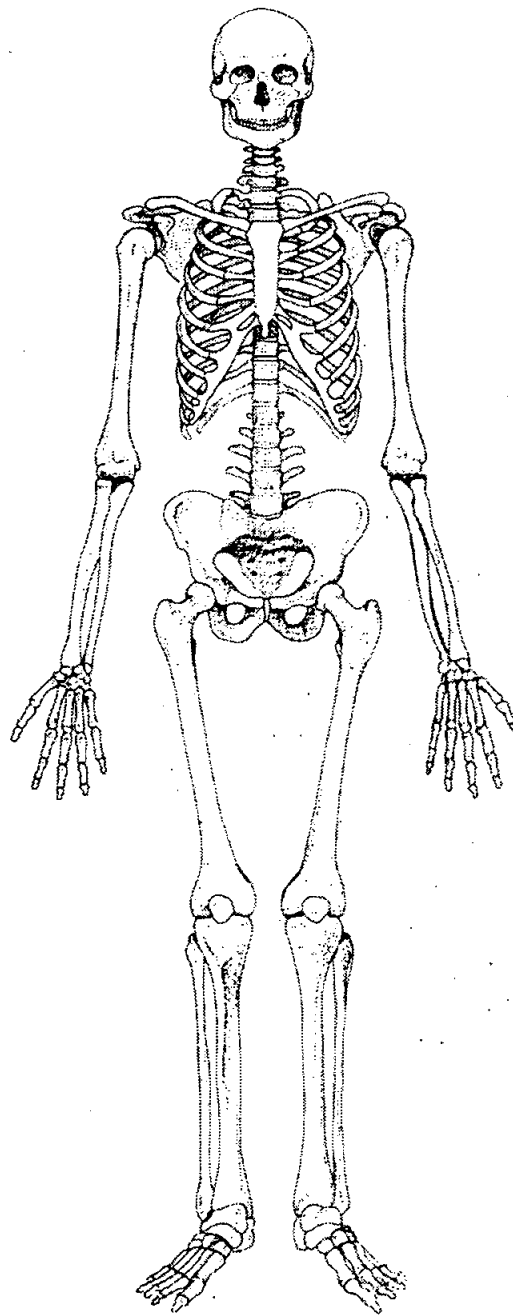
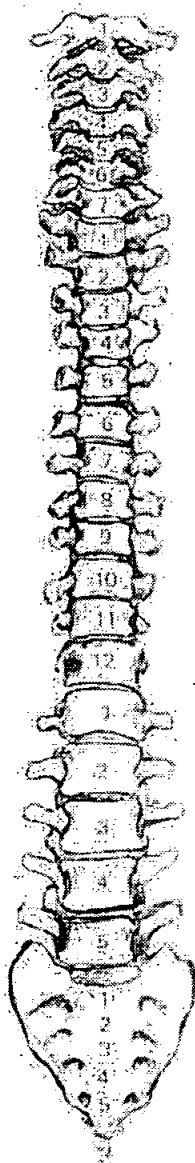
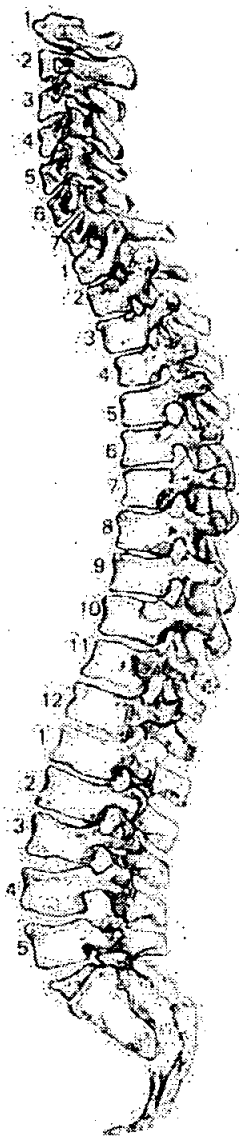

56. Pathological Description

No pathology observed.

58. Spinal Joint Disease (key to previous table)

OP = OSTEOPHYTES

PO = POROSITY

SN = SCHMORL'S NODES

EB = EBURNATION

1 = SUP. BODY

2 = INF. BODY

LEFT: 3 = SUP. PROC

4 = INF. PROC

5 = TRANS. PROC

6 = COSTAL FACETS

RIGHT: 7 = SUP. PROC

8 = INF. PROC

9 = TRANS. PROC

10 = COSTAL FACETS

59. Further notes

Severe & confusing mixing of  
 1049, 1050 + possibly clavicles of 1051.

Also contains further elements of  
 an extra individual.

consisting of

pelvis  
 sacrum

L 1-5

T 8-12

Humeri;

Left Ulna

Adult male

Age 50+

1050, 1051 & unknown individual all of a similar  
 large built which complicates the sorting of elements  
 esp. the spine. ~~Thoracic~~ Thoracic elements may belong  
 to 1050 though not marked on the inventory.

1. Site Name OLR 00

2. Date of Record 07 12 00

3. Period \_\_\_\_\_

4. Skeleton Number 1051 5. Age 45-55

6. Sex (tick one)  Male  Female  Unidentified

7. Stature 178.73 + 2.99

8. Preservation (tick one)  Excellent  Good  Poor  Destroyed

9. Summary of Pathological Conditions  
Wedge shaped 5<sup>th</sup> lumbar + scoliosis  
Soft tissue injury of posterodistal femur  
Schmorl's nodes + osteophyte formation T12-22

10. Diagram of Bones Present 1

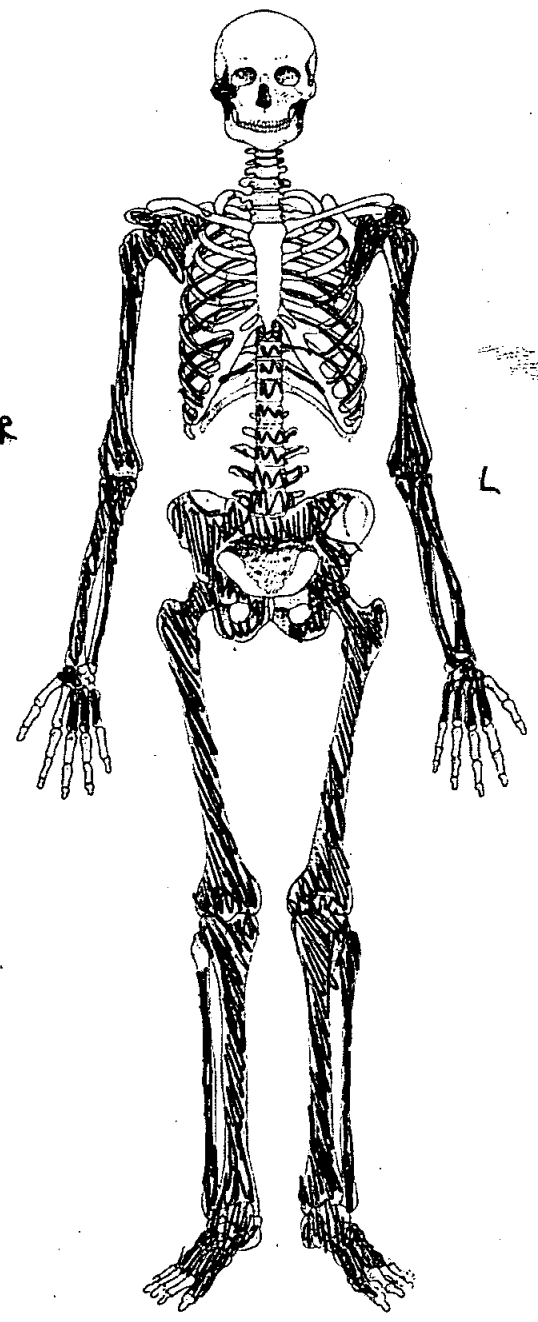
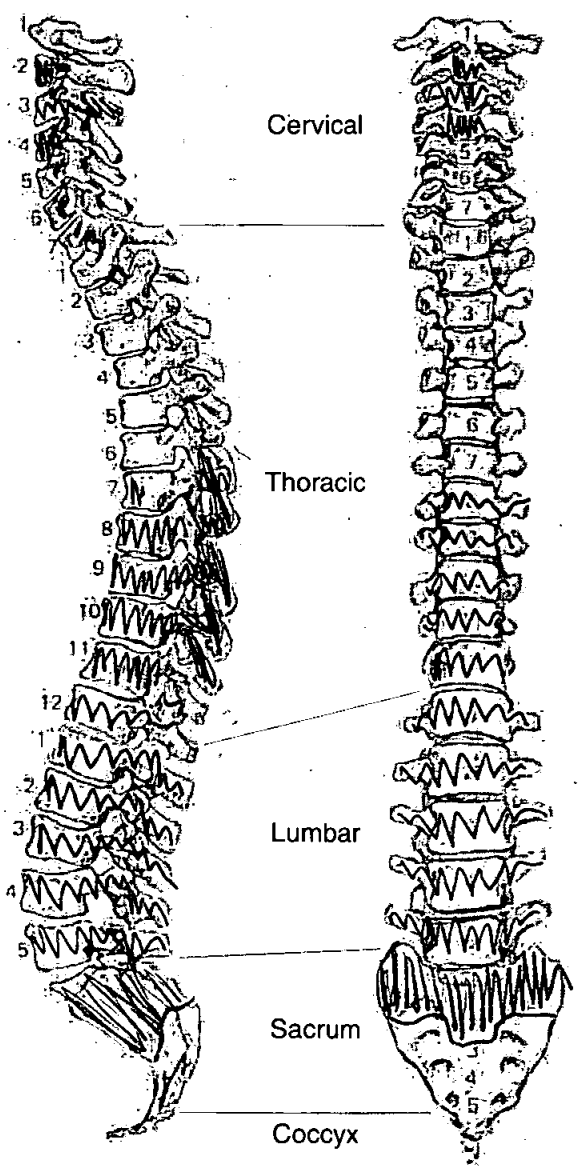

# Skeleton Recording Sheet (Adult)

## Adult Age Estimation

- 13. Epiphyseal Fusion Adult
- 14. Dental Eruption and Development —
- 15. Dental Attrition NO TEETH
- 16. Pubic Symphyses
  - a. Todd (♂ & ♀)
  - b. McKern & Stewart (♂)
  - c. Gilbert and McKern (♀)
  - d. Suchey Brooks (♂ & ♀) Stage 5 = Mean 48
- 17. Sternal End of Ribs
- 18. Cranial Suture Closure
- 19. Ilium Auricular Surface 50-55
- 20. Degenerative Joint Disease
- 21. Comments

## Sexing

- Skull** No SKULL
- 22. Supraorbital Ridges
  - 23. Mastoid Processes
  - 24. Posterior Zygomatic Arch
  - 25. Nuchal Crest/Occipital Protuberance
  - 26. Anterior Mandible
  - 27. Orbital Rims

**Pelvis**

28. Sciatic Notch

M

29. Subpubic Angle

M

30. Subpubic Concavity

M

31. Ischio-Pubic Ramus

M

32. Ventral Arc

M

33. Preauricular Sulcus

M

34. Obturator Foramen

F?

35. Pelvic Brim

M?

36. Acetabulum

M

37. Ilium Auricular Surface

M

**Sacrum**

38. Segments

1

39. Morphology

M

**Sternum**



49. Metrical Data

Femoral Head Diameter >48mm = ♂, <43mm = ♀	L 54	R 54.1
Femoral Bicondylar Width >76mm = ♂, <74mm = ♀	L	R
Humerus Head Diameter >47mm = ♂, <43mm = ♀	L	R 53.9
Radius Head Diameter >23mm = ♂, <21mm = ♀	L	R
Scapula Glenoid Cavity Width >26.6mm = ♂, <26.1mm = ♀	L	R
Clavicle maximum Length >150mm = ♂, <133mm = ♀	L	R

50. Cranial Non-metrics

- Highest Nuchal Line .....
- Ossicle at Lambda .....
- Bregmatic Bone .....
- Access. Lesser Pal. For .....
- Palatine Torus .....
- Metopism .....
- Lambdoid Ossicle .....
- Coronal Ossicle .....
- Epipterice Bone .....
- Ossicle at Asterion .....
- Parietal Notch Bone .....
- Fronto-temporo Articulation .....
- Parietal Foramen .....
- Access Infraorb. For .....
- Zygomat. Facial. For .....
- Frontal. For .....
- Foramen of Huschke .....
- Auditory Torus .....
- Mandibular Torus .....
- Torus Maxillares .....
- Precondylar Tubercle .....
- Foramen Ovale .....
- Supra-Orbital Foramen .....
- Postcondylar facet .....
- Foramen Spinosum .....
- Posterior Cond. Canal .....
- Condylar Facet .....
- Mastoid Foramen .....
- Ant. Ethmoid Foramen .....
- Post. Ethmoid Foramen .....
- Anterior Condylar Canal .....

*OLR00*



# Skeleton Recording Sheet (Adult)

53.

left

right

### Femur

FeL1 Max. L	500 mm	499
FeL2 Obl. L		
FeD1 A-P Subtroch DI		
FeD2 M-L Subtroch DI		
FeDs Max. DI Head		
C Midshaft Circ.		
FeEI Bicond Width		

### Tibia

TiL1 Max. L	390	387
TiB1 Bicond Width		
TiD1 A-P DI. Nut. For		
TiD2 M-L DI. Nut. For		

### Fibula

FIL1 Max. L	394	
-------------	-----	--

### Humerus

HuL1 Max. L		343
HuD5 Max. DI Head		
HC Midshaft Circ		

### Radius

RaL1 Max. L		254
-------------	--	-----

### Ulna

UiL1 Max. L		279
-------------	--	-----

### Clavicle

CiL1 Max. L		
-------------	--	--

55. Pathological Distribution

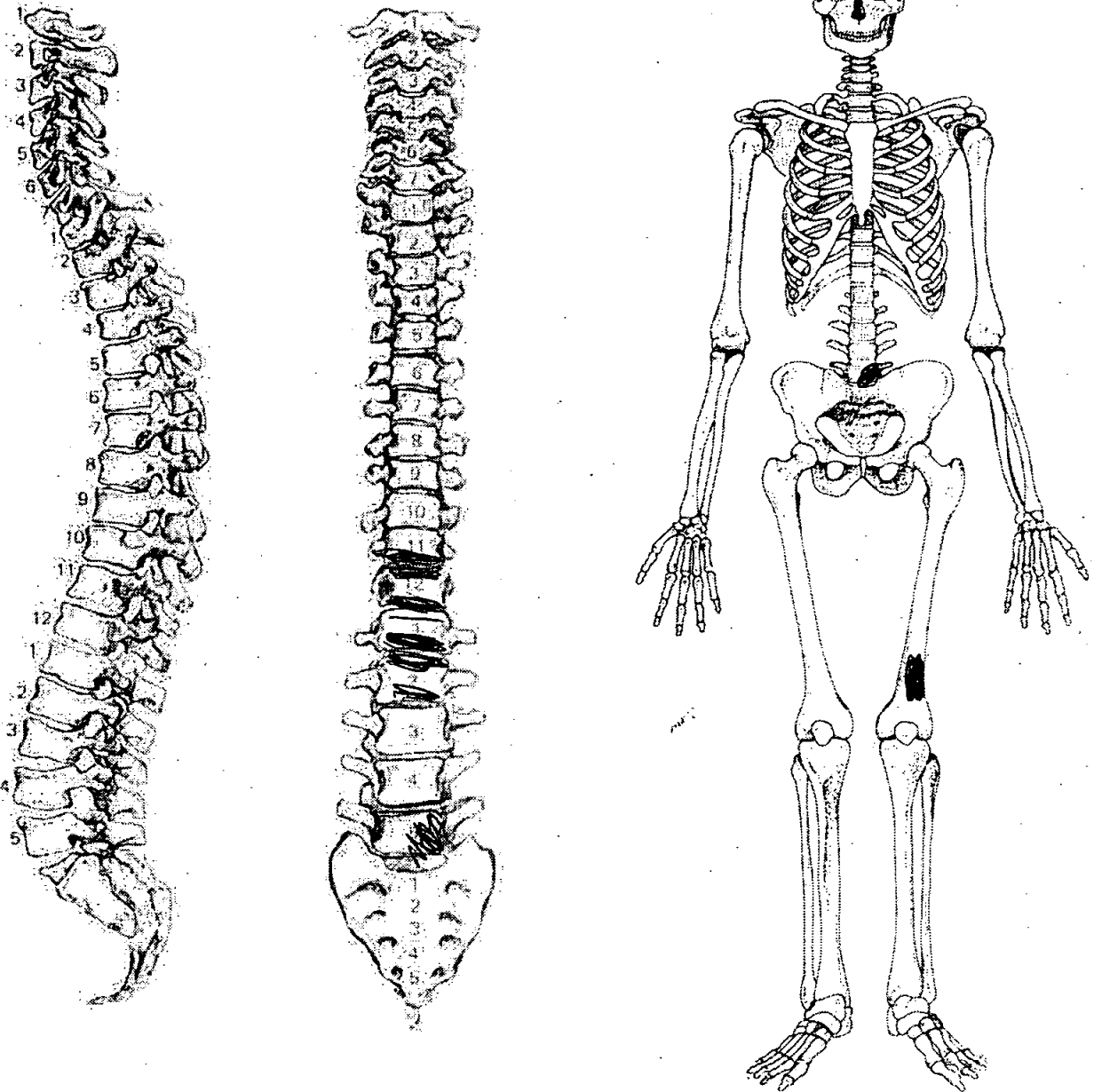

56. Pathological Description

- x Wedge shaped 5<sup>th</sup> lumbar (see over). Morphology likely to be due to advancing age. would have caused slight scoliosis of the spine.
- x lesion present at the distal end on the posterior side of left femur. ~~The~~ New bone formation has occurred at the distal end of linea aspera. The new bone measures 5.8 mm long x 6 mm in height. It is likely to be a soft-tissue injury causing calcification of muscle tissue due to a muscle tear.
- slight osteophyte formation present on L2-T11. T12 also has a Schmorl's node present on the inferior aspect of the vertebral body.

58. Spinal Joint Disease (key to previous table)

OP = OSTEOPHYTES

PO = POROSITY

SN = SCHMORL'S NODES

EB = EBURNATION

1 = SUP. BODY

2 = INF. BODY

LEFT: 3 = SUP. PROC

4 = INF. PROC

5 = TRANS. PROC

6 = COSTAL FACETS

RIGHT: 7 = SUP. PROC

8 = INF. PROC

9 = TRANS. PROC

10 = COSTAL FACETS

59. Further notes

5<sup>th</sup> lumbar  
(Anterior side)



Additional bones present:

1 right fibula

Distal 1/2 of right humerus

Left & right Mc 3

Left capitate

} likely to be from the  
same individual.  
(Adult, poss. Male?)

Could be either 1050 or 1049

1. Site Name

*02100*

2. Date of Record

*11 01 01*

3. Period

4. Skeleton Number

*1052*

5. Age

*25+*

6. Sex (tick one)

Male

Female

Unidentified

7. Stature

*NP*

8. Preservation (tick one)

Excellent

Good

Poor

Destroyed

9. Summary of Pathological Conditions

10. Diagram of Bones Present 1

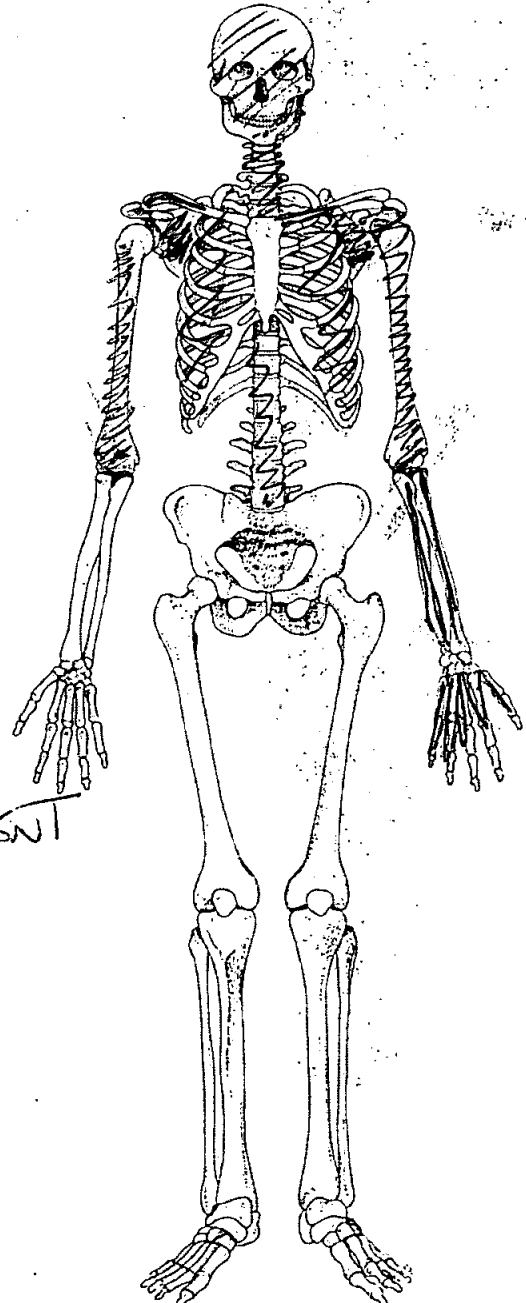
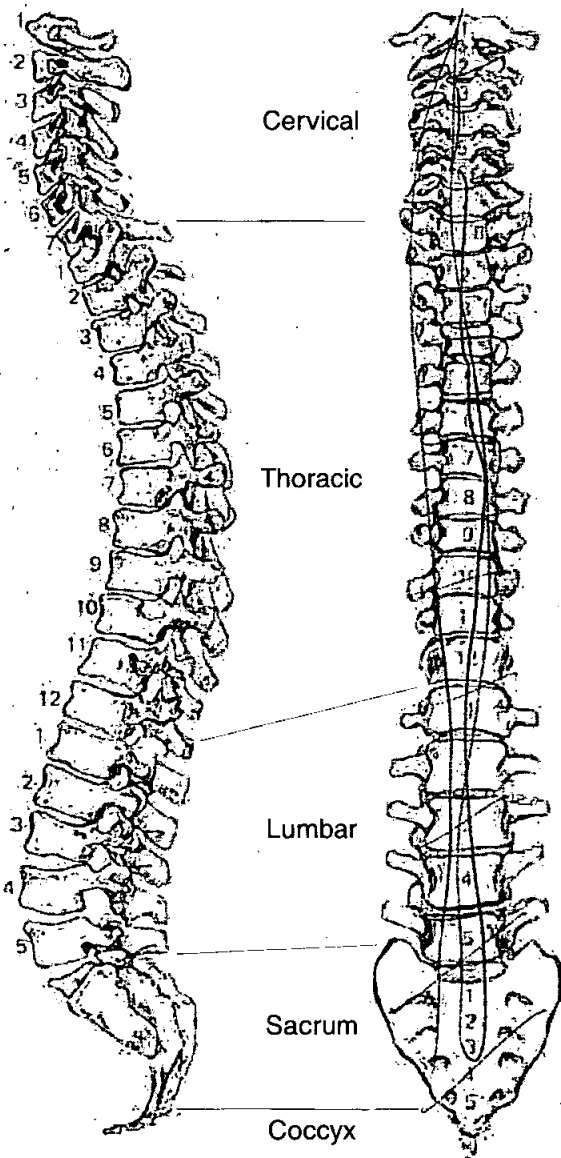

**Adult Age Estimation**

13. Epiphyseal Fusion

COMPLETE

14. Dental Eruption and Development

25+

15. Dental Attrition

25+

16. Pubic Symphyses

a. Todd (♂ & ♀)

b. McKern & Stewart (♂)

c. Gilbert and McKern (♀)

d. Suchey Brooks (♂ & ♀)

17. Sternal End of Ribs

18. Cranial Suture Closure

Medium

19. Ilium Auricular Surface

20. Degenerative Joint Disease

21. Comments

**Sexing**

**Skull**

22. Supraorbital Ridges

F?

23. Mastoid Processes

F

24. Posterior Zygomatic Arch

M

25. Nuchal Crest/Occipital Protuberance

26. Anterior Mandible

F?

27. Orbital Rims

F

*OLR00*

*1052*

**Skeleton Recording Sheet (Adult)**

**Dentition**

**40. Permanent**

/ = Lost PM    X = Lost AM    B = Broken    C = Caries    A = Abscess    NP = Not Present  
 R = Root Only    U = unerupted    E = Erupting    PE = Partial Eruption    PU = Pulp Exposed  
 - = Jaw Not Present

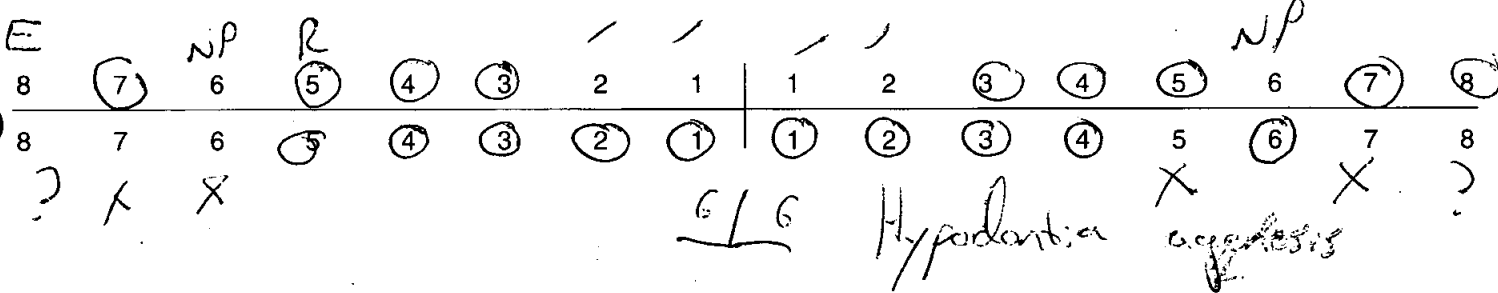

**41. Bite**       Overbite     Underbite     Edge to Edge

**42. Molar Attrition**

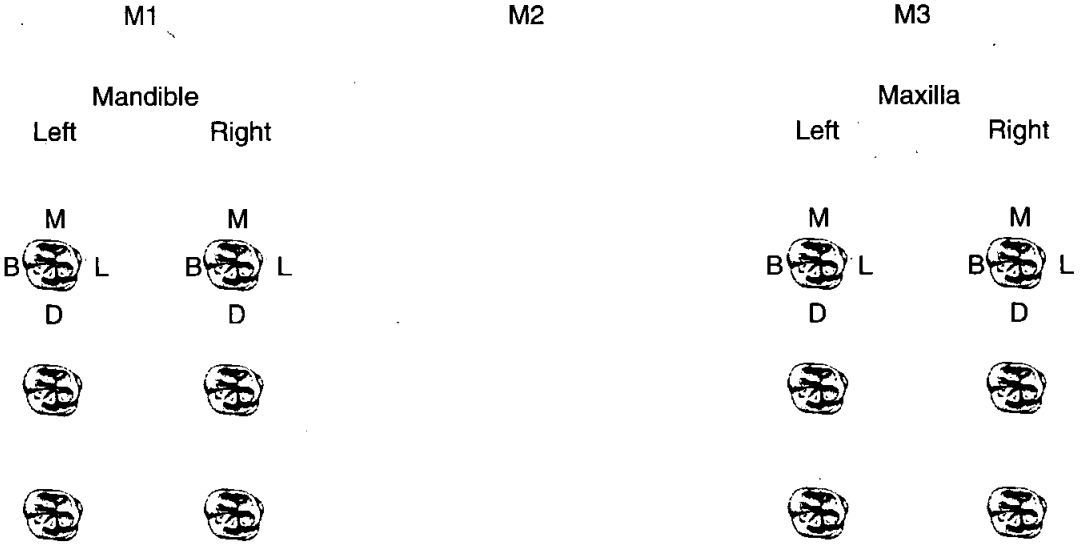

**43. Dental Hyoplasia**

P = Pit      L = Line      G = Groove

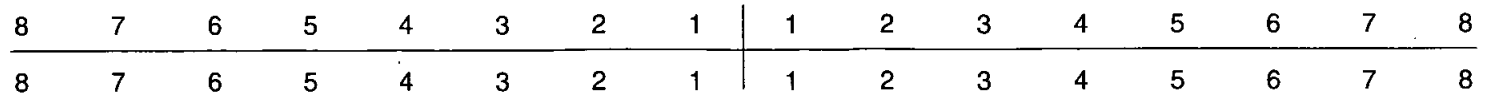

49. Metrical Data

Femoral Head Diameter >48mm = ♂, <43mm = ♀	L	R
Femoral Bicondylar Width >76mm = ♂, <74mm = ♀	L	R
Humerus Head Diameter >47mm = ♂, <43mm = ♀	L <i>41.4</i>	R
Radius Head Diameter >23mm = ♂, <21mm = ♀	L	R
Scapula Glenoid Cavity Width >26.6mm = ♂, <26.1mm = ♀	L	R
Clavicle maximum Length >150mm = ♂, <133mm = ♀	L	R

50. Cranial Non-metrics

- Highest Nuchal Line .....
- Ossicle at Lambda .....
- Bregmatic Bone .....
- Access. Lesser Pal. For .....
- Palatine Torus .....
- Metopism .....
- Lambdoid Ossicle .....
- Coronal Ossicle .....
- Epipteric Bone .....
- Ossicle at Asterion .....
- Parietal Notch Bone .....
- Fronto-temporo Articulation .....
- Parietal Foramen .....
- Access Infraorb. For .....
- Zygomat. Facial. For .....
- Frontal. For .....
- Foramen of Huschke .....
- Auditory Torus .....
- Mandibular Torus .....
- Torus Maxillares .....
- Precondylar Tubercle .....
- Foramen Ovale .....
- Supra-Orbital Foramen .....
- Postcondylar facet .....
- Foramen Spinosum .....
- Posterior Cond. Canal .....
- Condylar Facet .....
- Mastoid Foramen .....
- Ant. Ethmoid Foramen .....
- Post. Ethmoid Foramen .....
- Anterior Condylar Canal .....



1. Site Name ..... OLROO .....

2. Date of Record 

11	01	01
----	----	----

3. Period .....

4. Skeleton Number 

										1053
--	--	--	--	--	--	--	--	--	--	------

 5. Age 

25	+	35	+
----	---	----	---

6. Sex (*tick one*)  Male  Female  Unidentified

7. Stature .....

8. Preservation (*tick one*)  Excellent  Good  Poor  Destroyed

9. Summary of Pathological Conditions .....

.....

.....

**10. Diagram of Bones Present 1**

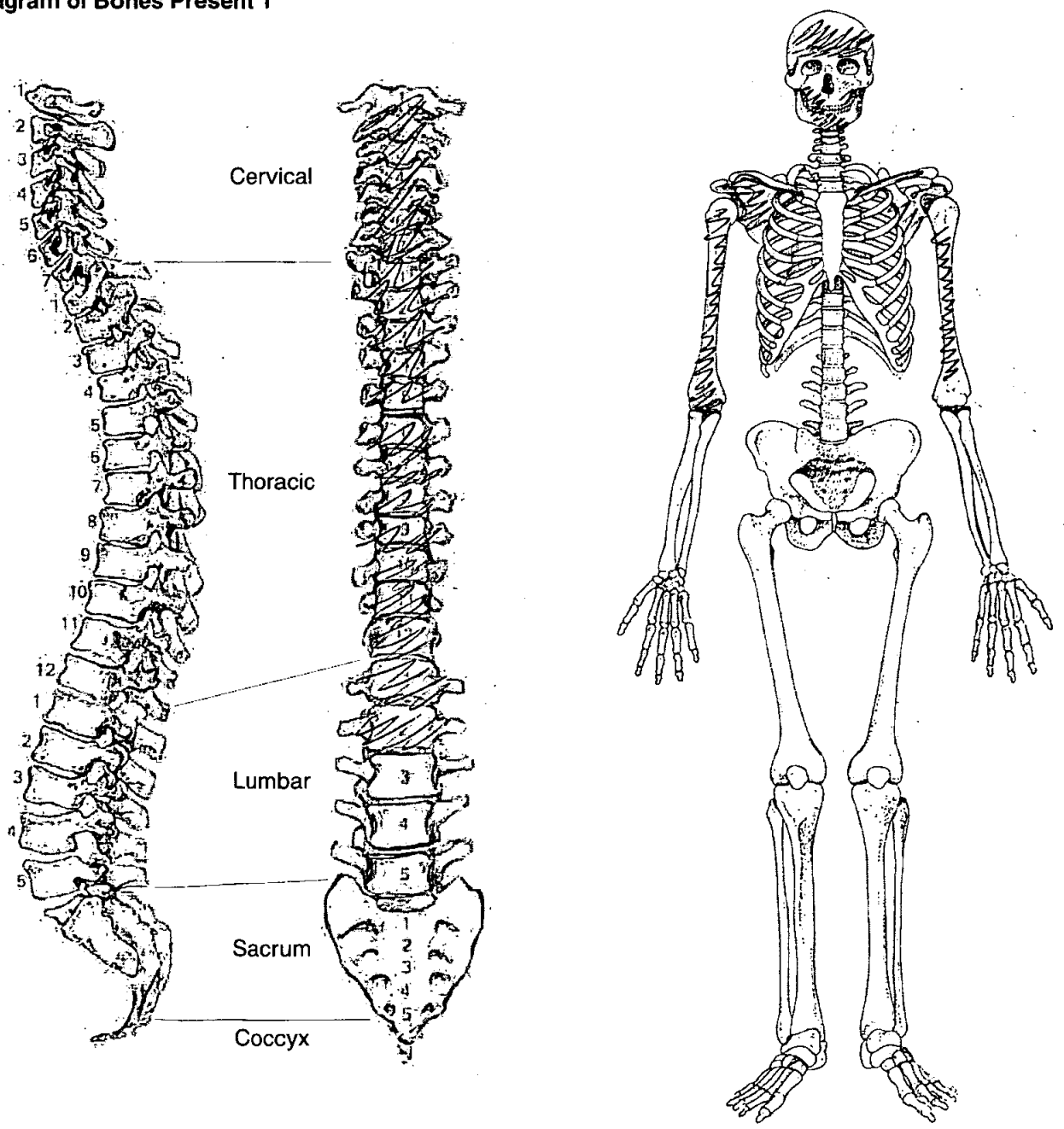

**Adult Age Estimation**

13. Epiphyseal Fusion

25+

14. Dental Eruption and Development

25+

15. Dental Attrition

25-35

16. Pubic Symphyses

a. Todd (♂ & ♀)

b. McKern & Stewart (♂)

c. Gilbert and McKern (♀)

d. Suchey Brooks (♂ & ♀)

17. Sternal End of Ribs

18. Cranial Suture Closure

MEDIUM

19. Ilium Auricular Surface

20. Degenerative Joint Disease

21. Comments

**Sexing**

**Skull**

22. Supraorbital Ridges

F

23. Mastoid Processes

F?

24. Posterior Zygomatic Arch

25. Nuchal Crest/Occipital Protuberance

26. Anterior Mandible

M

27. Orbital Rims

F

*OLR 90*

*1033*

# Skeleton Recording Sheet (Adult)

## Dentition

### 40. Permanent

/ = Lost PM    X = Lost AM    B = Broken    C = Caries    A = Abscess    NP = Not Present  
 R = Root Only    U = Unerupted    E = Erupting    PE = Partial Eruption    PU = Pulp Exposed  
 - = Jaw Not Present

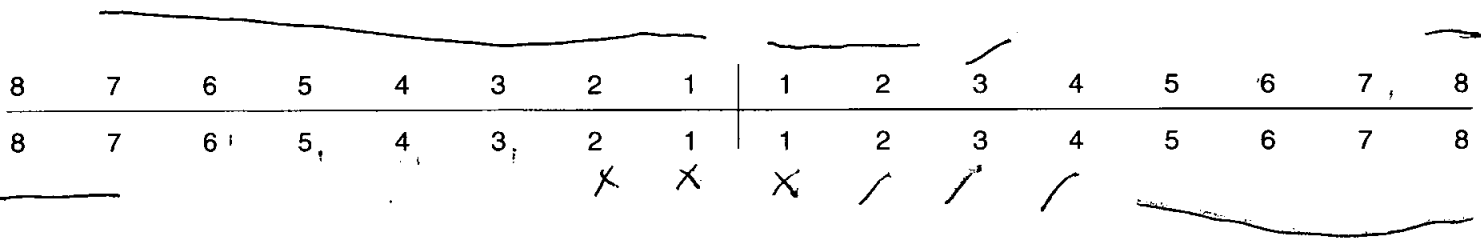

### 41. Bite

Overbite     Underbite     Edge to Edge

### 42. Molar Attrition

M1

M2

M3

Mandible

Maxilla

Left

Right

Left

Right

M1

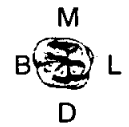

M2



M3



### 43. Dental Hyoplasia

P = Pit    L = Line    G = Groove

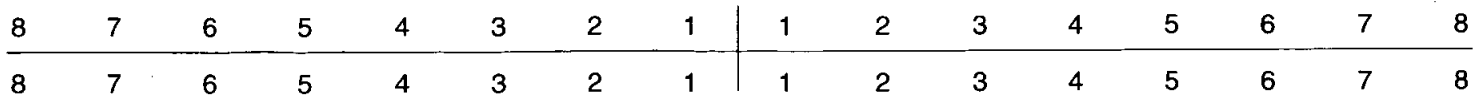

*OLR 00*

44. Calculus (Brothwell 1981)

Position

- O = Occlusal
- D = Distal
- L = Lingual
- B = Buccal
- M = Mesial
- A = All sides

Severity

- F = Flecks
- S = Slight
- ME = Medium
- H = Heavy

8	7	6	5	4	3	2	1	1	2	3	4	5	6	7	8
8	7	6	5	4	3	2	1	1	2	3	4	5	6	7	8

45. Periodontal Disease (Brothwell 1981)

- S = Slight
- M = medium
- C = Considerable

46. Caries (Lukacs 1989)

Small                      Medium                      Large

- Occusal .....
- Mesial .....
- Distal .....
- Buccal / Labial .....
- Lingual .....
- Multiple .....

47. Abscess

- Internal Drain .....
- External Drain .....

48. Dental Anomalies

.....

.....

.....

.....

.....

*OLR 00*

49. Metrical Data

Femoral Head Diameter >48mm = ♂, <43mm = ♀	L	R
Femoral Bicondylar Width >76mm = ♂, <74mm = ♀	L	R
Humerus Head Diameter >47mm = ♂, <43mm = ♀	L	R
Radius Head Diameter >23mm = ♂, <21mm = ♀	L	R
Scapula Glenoid Cavity Width >26.6mm = ♂, <26.1mm = ♀	L	R
Clavicle maximum Length >150mm = ♂, <133mm = ♀	L	R

50. Cranial Non-metrics

- Highest Nuchal Line .....
- Ossicle at Lambda .....
- Bregmatic Bone .....
- Access. Lesser Pal. For .....
- Palatine Torus .....
- Metopism .....
- Lambdoid Ossicle .....
- Coronal Ossicle .....
- Epipterice Bone .....
- Ossicle at Asterion .....
- Parietal Notch Bone .....
- Fronto-temporo Articulation .....
- Parietal Foramen .....
- Access Infraorb. For .....
- Zygomat. Facial. For .....
- Frontal. For .....
- Foramen of Huschke .....
- Auditory Torus .....
- Mandibular Torus .....
- Torus Maxillares .....
- Precondylar Tubercle .....
- Foramen Ovale .....
- Supra-Orbital Foramen .....
- Postcondylar facet .....
- Foramen Spinosum .....
- Posterior Cond. Canal .....
- Condylar Facet .....
- Mastoid Foramen .....
- Ant. Ethmoid Foramen .....
- Post. Ethmoid Foramen .....
- Anterior Condylar Canal .....

51. Humerus

	unside	left	right
septal aperture	<input type="text"/>	<input type="text"/>	<input type="text"/>
supra-conyloid process	<input type="text"/>	<input type="text"/>	<input type="text"/>

Scapula

supra-scapular foramen/notch	<input type="text"/>	<input type="text"/>	<input type="text"/>
acromial articular facet	<input type="text"/>	<input type="text"/>	<input type="text"/>

Atlas

facet form double/single	<input type="text"/>	<input type="text"/>	<input type="text"/>
lateral bridge	<input type="text"/>	<input type="text"/>	<input type="text"/>
posterior bridge	<input type="text"/>	<input type="text"/>	<input type="text"/>
transverse foramen biparite	<input type="text"/>	<input type="text"/>	<input type="text"/>

Pelvis

accessory facets	<input type="text"/>	<input type="text"/>	<input type="text"/>
------------------	----------------------	----------------------	----------------------

Sacrum

accessory facets	<input type="text"/>	<input type="text"/>	<input type="text"/>
spina bifida occulta	<input type="text"/>	<input type="text"/>	<input type="text"/>

Femur

allen's fossa	<input type="text"/>	<input type="text"/>	<input type="text"/>
polirier's facet	<input type="text"/>	<input type="text"/>	<input type="text"/>
plaque	<input type="text"/>	<input type="text"/>	<input type="text"/>
third trochanter	<input type="text"/>	<input type="text"/>	<input type="text"/>
hypotrochanteric fossa	<input type="text"/>	<input type="text"/>	<input type="text"/>
exostois in trochanteric fossa	<input type="text"/>	<input type="text"/>	<input type="text"/>

Patella

vastus notch	<input type="text"/>	<input type="text"/>	<input type="text"/>
vastus fossa	<input type="text"/>	<input type="text"/>	<input type="text"/>
emarginate patella	<input type="text"/>	<input type="text"/>	<input type="text"/>

Tibia

facet form double	<input type="text"/>	<input type="text"/>	<input type="text"/>
facet form single	<input type="text"/>	<input type="text"/>	<input type="text"/>

Calcaneus

facet form double	<input type="text"/>	<input type="text"/>	<input type="text"/>
facet form single	<input type="text"/>	<input type="text"/>	<input type="text"/>

**Skeleton Recording Sheet (Adult)**

1. Site Name OLR 00

2. Date of Record 21 12 00

3. Period P-M

4. Skeleton Number 1054

5. Age 45-55

6. Sex (tick one)  Male  Female  Unidentified

7. Stature 171.58 ± 2.99 cm

8. Preservation (tick one)  Excellent  Good  Poor  Destroyed

9. Summary of Pathological Conditions DISH

10. Diagram of Bones Present 1

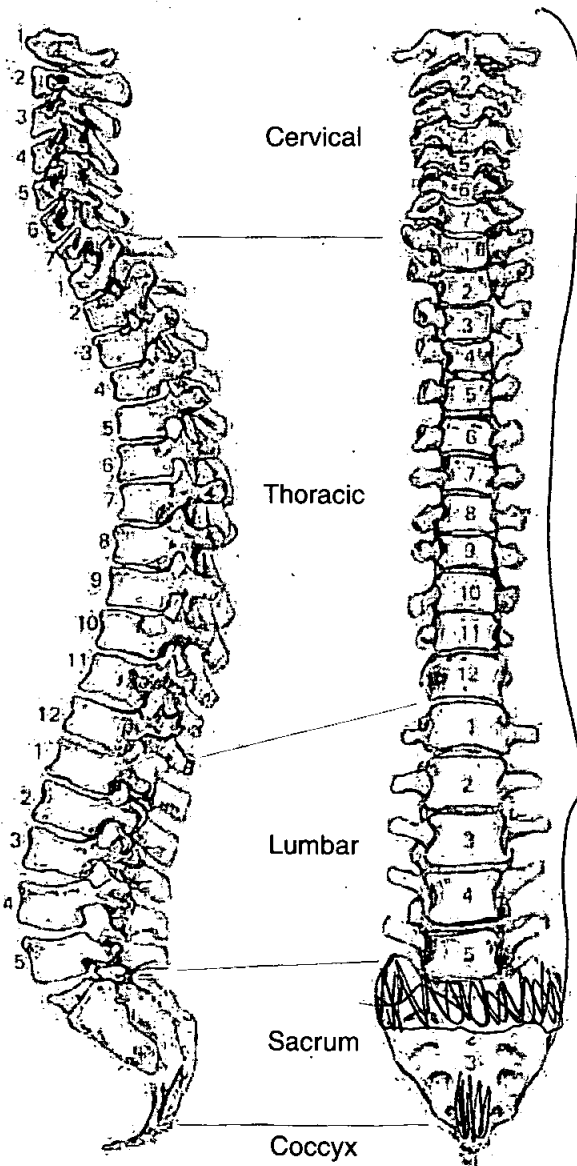

*All present & complete*

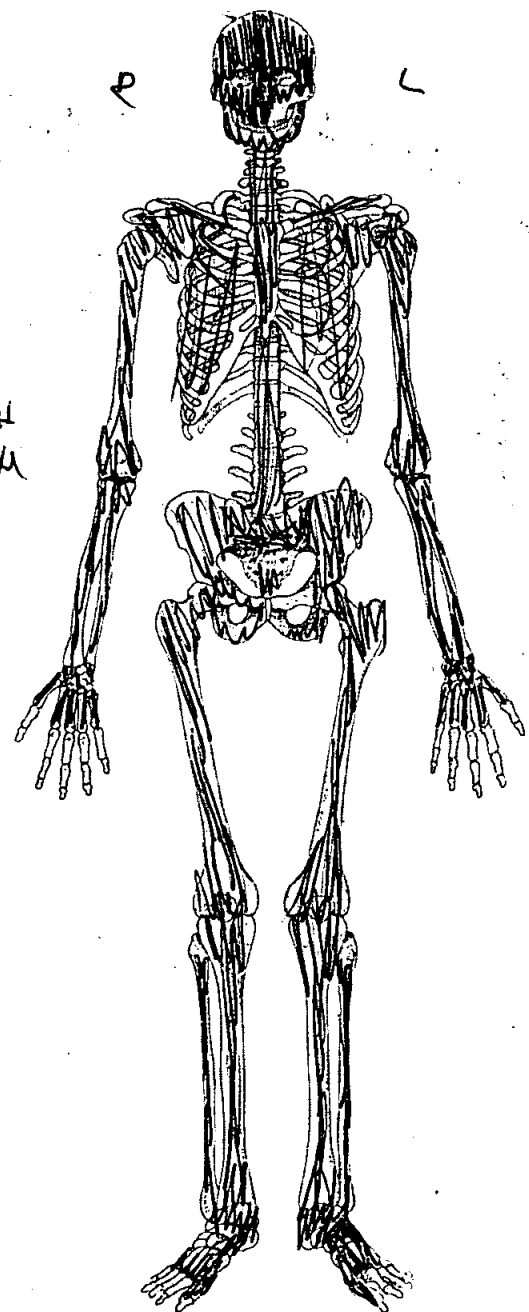

# Skeleton Recording Sheet (Adult)

## Adult Age Estimation

13. Epiphyseal Fusion

Fused (28+)

14. Dental Eruption and Development

—

15. Dental Attrition

—

16. Pubic Symphyses

a. Todd (♂ & ♀)

b. McKern & Stewart (♂)

c. Gilbert and McKern (♀)

d. Suchey Brooks (♂ & ♀)

♂ phase ~~IV~~ ~~IV~~ (45, men) 27-66

17. Sternal End of Ribs

18. Cranial Suture Closure

19. Ilium Auricular Surface

50-55

20. Degenerative Joint Disease

21. Comments

## Sexing

### Skull

22. Supraorbital Ridges

M

23. Mastoid Processes

M?

24. Posterior Zygomatic Arch

M

25. Nuchal Crest/Occipital Protuberance

M

26. Anterior Mandible

F?

27. Orbital Rims

M



**Pelvis**

28. Sciatic Notch

F

29. Subpubic Angle

M

30. Subpubic Concavity

M

31. Ischio-Pubic Ramus

M

32. Ventral Arc

M

33. Preauricular Sulcus

F?

34. Obturator Foramen

M

35. Pelvic Brim

M

36. Acetabulum

M

37. Ilium Auricular Surface

M

**Sacrum**

38. Segments

/

39. Morphology

M

**Sternum**

**Dentition**

40. Permanent

/ = Lost PM    X = Lost AM    B = Broken    C = Caries    A = Abscess    NP = Not Present  
 R = Root Only    U = Unerupted    E = Erupting    PE = Partial Eruption    PU = Pulp Exposed  
 - = Jaw Not Present

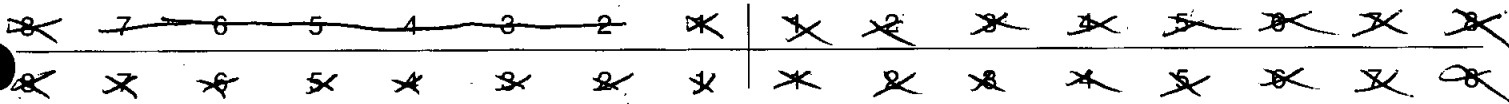

41. Bite

Overbite     Underbite     Edge to Edge

42. Molar Attrition

M1

M2

M3

Mandible

Maxilla

Left

Right

Left

Right



43. Dental Hyoplasia

P = Pit    L = Line    G = Groove

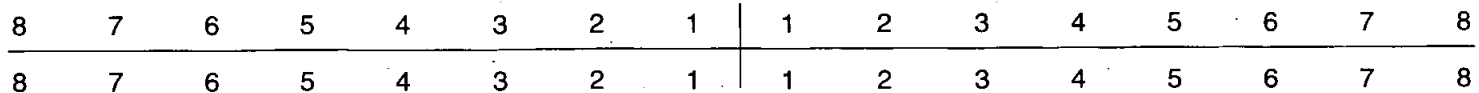

49. Metrical Data

Femoral Head Diameter >48mm = ♂, <43mm = ♀	L 50.5 mm	R 50 mm
Femoral Bicondylar Width >76mm = ♂, <74mm = ♀	L	R
Humerus Head Diameter >47mm = ♂, <43mm = ♀	L	R 49.5 mm
Radius Head Diameter >23mm = ♂, <21mm = ♀	L	R
Scapula Glenoid Cavity Width >26.6mm = ♂, <26.1mm = ♀	L	R
Clavicle maximum Length >150mm = ♂, <133mm = ♀	L	R

50. Cranial Non-metrics

- Highest Nuchal Line .....
- Ossicle at Lambda .....
- Bregmatic Bone .....
- Access. Lesser Pal. For .....
- Palatine Torus .....
- Metopism .....
- Lambdoid Ossicle .....
- Coronal Ossicle .....
- Epipteric Bone .....
- Ossicle at Asterion .....
- Parietal Notch Bone .....
- Fronto-temporo Articulation .....
- Parietal Foramen .....
- Access Infraorb. For .....
- Zygomat. Facial. For .....
- Frontal. For .....
- Foramen of Huschke .....
- Auditory Torus .....
- Mandibular Torus .....
- Torus Maxillares .....
- Precondylar Tubercle .....
- Foramen Ovale .....
- Supra-Orbital Foramen .....
- Postcondylar facet .....
- Foramen Spinosum .....
- Posterior Cond. Canal .....
- Condylar Facet .....
- Mastoid Foramen .....
- Ant. Ethmoid Foramen .....
- Post. Ethmoid Foramen .....
- Anterior Condylar Canal .....

OLR 00

# Skeleton Recording Sheet (Adult)

53.

left

right

### Femur

- FeL1 Max. L
- FeL2 Obl. L
- FeD1 A-P Subtroch DI
- FeD2 M-L Subtroch DI
- FeDs Max. DI Head
- C Midshaft Circ.
- FeE1 Bicond Width

451	mm	451	mm

### Tibia

- TiL1 Max. L
- TiB1 Bicond Width
- TiD1 A-P DI. Nut. For
- TiD2 M-L DI. Nut. For

382		384	

### Fibula

- FiL1 Max. L

--	--

### Humerus

- HuL1 Max. L
- HuD5 Max. DI Head
- HC Midshaft Circ

330			

### Radius

- RaL1 Max. L

258		259	
-----	--	-----	--

### Ulna

- UiL1 Max. L

265		265	
-----	--	-----	--

### Clavicle

- CiL1 Max. L

--	--	--	--

55. Pathological Distribution

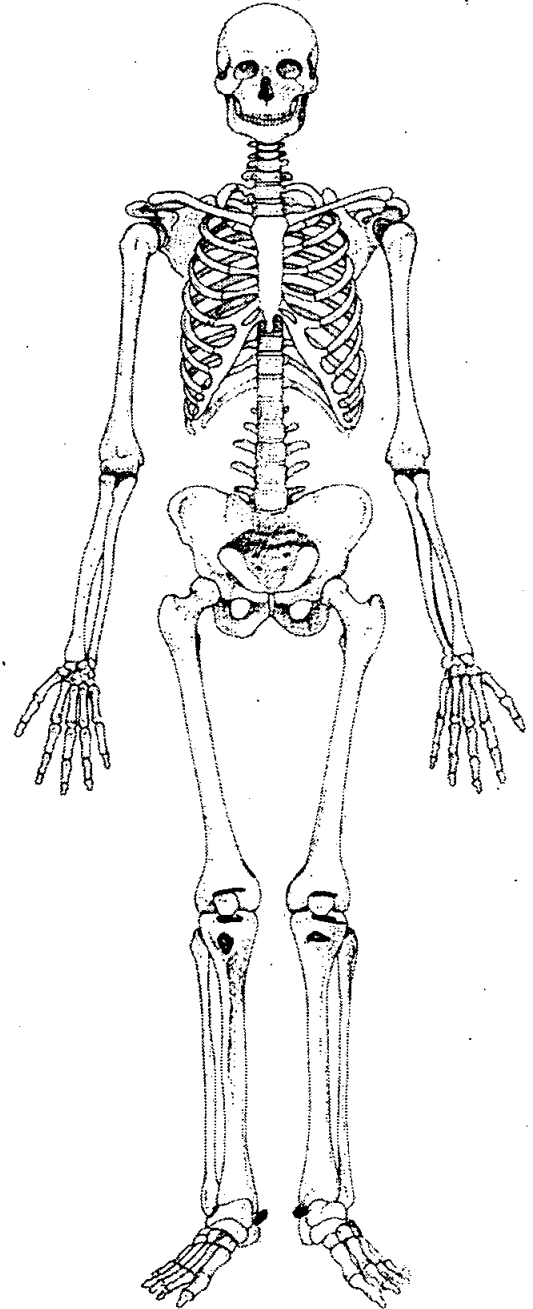
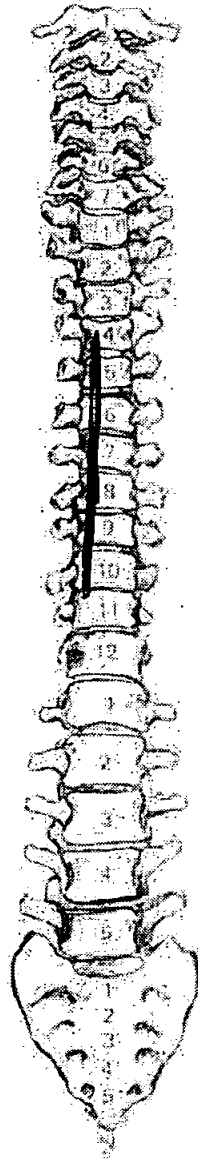
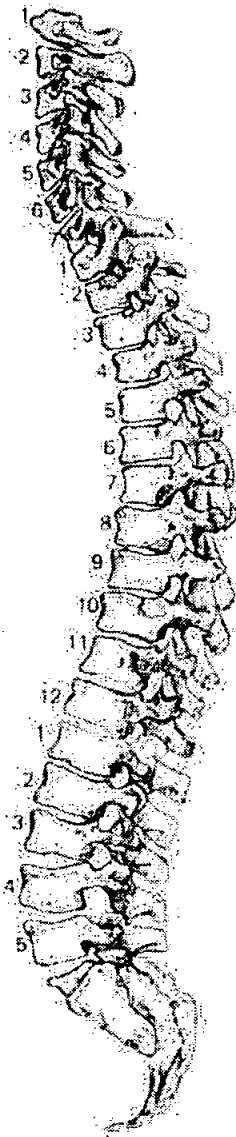

56. Pathological Description

Fusion of T 4-11, "bamble wax" appearance & only situated on the right side of the thoracic vertebral bodies.  
Enthesophytes also present on the patellae, tibial tuberosities and on the insertion point for the a.ch. tendon on both calcanei.

Lesions are consistent with DISH.

# Skeleton Recording Sheet (Adult)

1. Site Name OLP 00

2. Date of Record 

5	1	1
---	---	---

3. Period \_\_\_\_\_

4. Skeleton Number 

1	0	5	5			
---	---	---	---	--	--	--

 5. Age 

3	0
---	---

 +

6. Sex (tick one)  Male  Female  Unidentified

7. Stature 181.33 ± 2.99 / 5'9"

8. Preservation (tick one)  Excellent  Good  Poor  Destroyed

9. Summary of Pathological Conditions None observed

10. Diagram of Bones Present 1

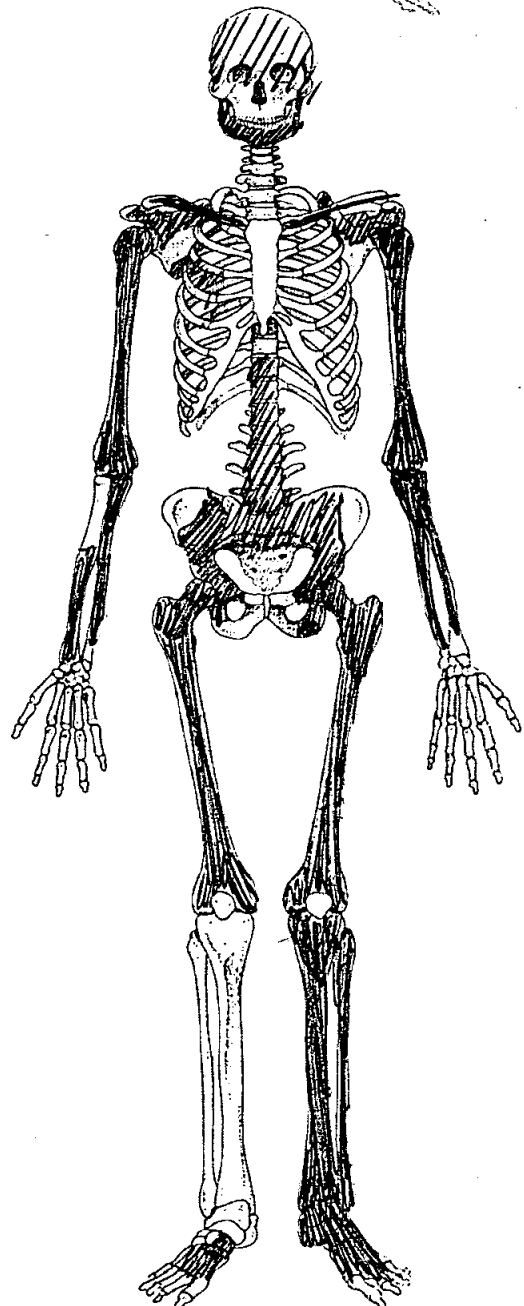
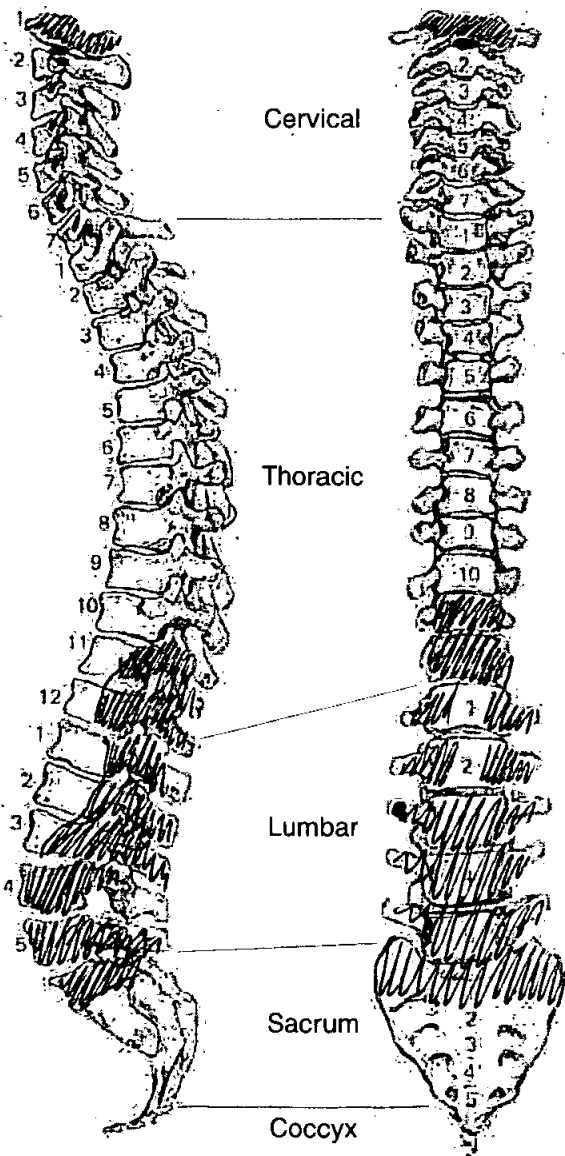

**Adult Age Estimation**

- 13. Epiphyseal Fusion 20+
- 14. Dental Eruption and Development 18+
- 15. Dental Attrition 24-31
- 16. Pubic Symphyses NP
  - a. Todd (♂ & ♀)
  - b. McKern & Stewart (♂)
  - c. Gilbert and McKern (♀)
  - d. Suchey Brooks (♂ & ♀)
- 17. Sternal End of Ribs
- 18. Cranial Suture Closure
- 19. Ilium Auricular Surface Incomplete. Scurving part =>  
45-49
- 20. Degenerative Joint Disease None observed
- 21. Comments

**Sexing**

**Skull**

- 22. Supraorbital Ridges NP
- 23. Mastoid Processes Male
- 24. Posterior Zygomatic Arch Male
- 25. Nuchal Crest/Occipital Protuberance Female
- 26. Anterior Mandible Male, gonion female
- 27. Orbital Rims NP

**Pelvis**

28. Sciatic Notch

Female

29. Subpubic Angle

NP

30. Subpubic Concavity

31. Ischio-Pubic Ramus

32. Ventral Arc

33. Preauricular Sulcus

Male

34. Obturator Foramen

Male

35. Pelvic Brim

Incomplete

36. Acetabulum

Male

37. Ilium Auricular Surface

Male

**Sacrum**

38. Segments

S1 only - Ambiguous

39. Morphology

**Sternum**



*OLR00*

# Skeleton Recording Sheet (Adult)

## Dentition

### 40. Permanent

/ = Lost PM    X = Lost AM    B = Broken    C = Caries    A = Abscess    NP = Not Present  
 R = Root Only    U = Unerupted    E = Erupting    PE = Partial Eruption    PU = Pulp Exposed  
 - = Jaw Not Present

*3 2 1 1 3 loose*

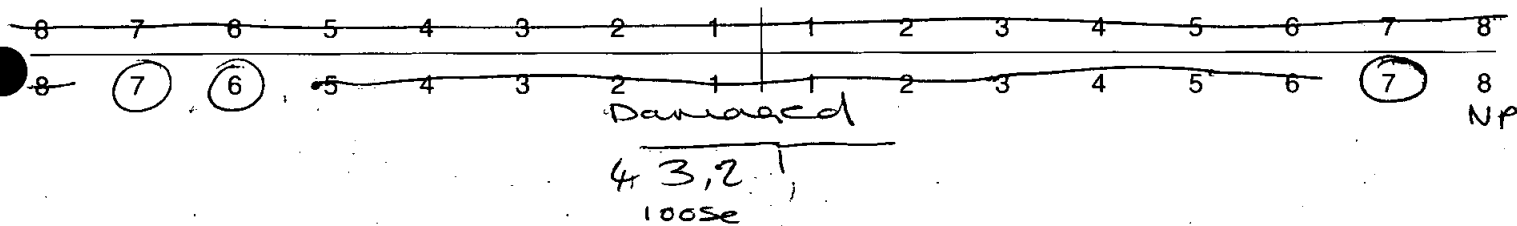

### 41. Bite

Overbite     Underbite     Edge to Edge

### 42. Molar Attrition

M1

M2

M3

Mandible

Maxilla

Left

Right

Left

Right

M1

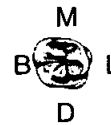
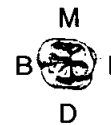

M2



M3



### 43. Dental Hyoplasia

P = Pit    L = Line    G = Groove

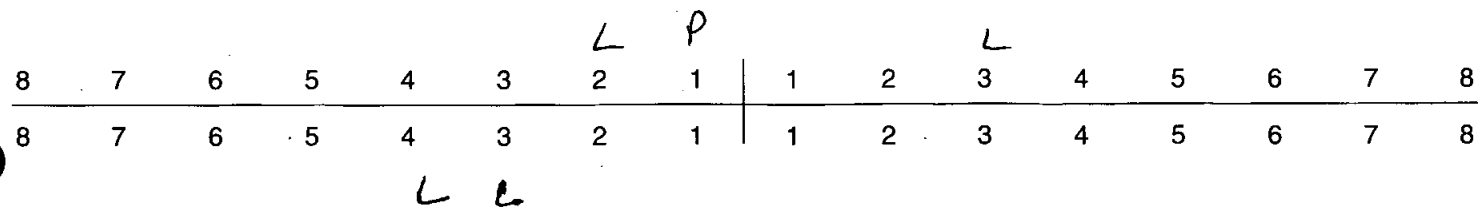

*OLR 00*

49. Metrical Data

Femoral Head Diameter >48mm = ♂, <43mm = ♀	L 49.8	R 49.5
Femoral Bicondylar Width >76mm = ♂, <74mm = ♀	L	R
Humerus Head Diameter >47mm = ♂, <43mm = ♀	L	R
Radius Head Diameter >23mm = ♂, <21mm = ♀	L	R
Scapula Glenoid Cavity Width >26.6mm = ♂, <26.1mm = ♀	L	R
Clavicle maximum Length >150mm = ♂, <133mm = ♀	L	R

50. Cranial Non-metrics

- Highest Nuchal Line .....
- Ossicle at Lambda .....
- Bregmatic Bone .....
- Access. Lesser Pal. For .....
- Palatine Torus .....
- Metopism .....
- Lambdoid Ossicle .....
- Coronal Ossicle .....
- Epipteric Bone .....
- Ossicle at Asterion .....
- Parietal Notch Bone .....
- Fronto-temporo Articulation .....
- Parietal Foramen .....
- Access Infraorb. For .....
- Zygomat. Facial. For .....
- Frontal. For .....
- Foramen of Huschke .....
- Auditory Torus .....
- Mandibular Torus .....
- Torus Maxillares .....
- Precondylar Tubercle .....
- Foramen Ovale .....
- Supra-Orbital Foramen .....
- Postcondylar facet .....
- Foramen Spinosum .....
- Posterior Cond. Canal .....
- Condylar Facet .....
- Mastoid Foramen .....
- Ant. Ethmoid Foramen .....
- Post. Ethmoid Foramen .....
- Anterior Condylar Canal .....

*OLR 90*

**Skeleton Recording Sheet (Adult)**

51. Humerus	unsided	left	right
septal aperture	<input type="checkbox"/>	<input type="checkbox"/>	<input checked="" type="checkbox"/>
supra-conyloid process	<input type="checkbox"/>	<input type="checkbox"/>	<input type="checkbox"/>
<b>Scapula</b>			
supra-scapular foramen/notch	<input type="checkbox"/>	<input type="checkbox"/>	<input type="checkbox"/>
acromial articular facet	<input type="checkbox"/>	<input type="checkbox"/>	<input type="checkbox"/>
<b>Atlas</b>			
facet form double/single	<input type="checkbox"/>	<input type="checkbox"/>	<input type="checkbox"/>
lateral bridge	<input type="checkbox"/>	<input type="checkbox"/>	<input type="checkbox"/>
posterior bridge	<input type="checkbox"/>	<input type="checkbox"/>	<input type="checkbox"/>
transverse foramen biparite	<input type="checkbox"/>	<input type="checkbox"/>	<input type="checkbox"/>
<b>Pelvis</b>			
accessory facets	<input type="checkbox"/>	<input type="checkbox"/>	<input type="checkbox"/>
<b>Sacrum</b>			
accessory facets	<input type="checkbox"/>	<input type="checkbox"/>	<input type="checkbox"/>
spina bifida occulta	<input type="checkbox"/>	<input type="checkbox"/>	<input type="checkbox"/>
<b>Femur</b>			
allen's fossa	<input type="checkbox"/>	<input type="checkbox"/>	<input type="checkbox"/>
polirier's facet	<input type="checkbox"/>	<input type="checkbox"/>	<input type="checkbox"/>
plaque	<input type="checkbox"/>	<input type="checkbox"/>	<input type="checkbox"/>
third trochanter	<input type="checkbox"/>	<input type="checkbox"/>	<input type="checkbox"/>
hypotrochanteric fossa	<input type="checkbox"/>	<input type="checkbox"/>	<input type="checkbox"/>
exostois in trochanteric fossa	<input type="checkbox"/>	<input type="checkbox"/>	<input type="checkbox"/>
<b>Patella</b>			
vastus notch	<input type="checkbox"/>	<input type="checkbox"/>	<input type="checkbox"/>
vastus fossa	<input type="checkbox"/>	<input type="checkbox"/>	<input type="checkbox"/>
emarginate patella	<input type="checkbox"/>	<input type="checkbox"/>	<input type="checkbox"/>
<b>Tibia</b>			
facet form double	<input type="checkbox"/>	<input type="checkbox"/>	<input type="checkbox"/>
facet form single	<input type="checkbox"/>	<input type="checkbox"/>	<input type="checkbox"/>
<b>Calcaneus</b>			
facet form double	<input type="checkbox"/>	<input checked="" type="checkbox"/>	<input type="checkbox"/>
facet form single	<input type="checkbox"/>	<input type="checkbox"/>	<input type="checkbox"/>

*OR00*

1055

**Skeleton Recording Sheet (Adult)**

53.

left

right

**Femur**

- FeL1 Max. L
- FeL2 Obl. L
- FeD1 A-P Subtroch DI
- FeD2 M-L Subtroch DI
- FeDs Max. DI Head
- C Midshaft Circ.
- FeE1 Bicond Width

498

491

**Tibia**

- TiL1 Max. L
- TiB1 Bicond Width
- TiD1 A-P DI. Nut. For
- TiD2 M-L DI. Nut. For

410

**Fibula**

- FiL1 Max. L

--

--

**Humerus**

- HuL1 Max. L
- HuD5 Max. DI Head
- HC Midshaft Circ



**Radius**

- RaL1 Max. L

--

--

**Ulna**

- UiL1 Max. L

--

--

**Clavicle**

- CiL1 Max. L

--

--

OLR00

1055

55. Pathological Distribution

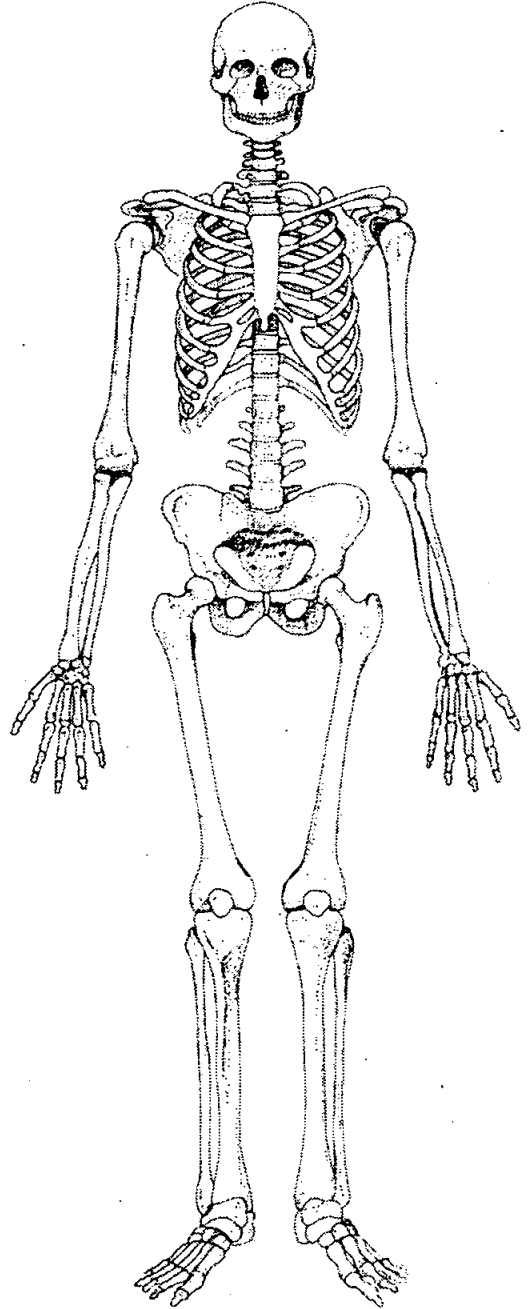
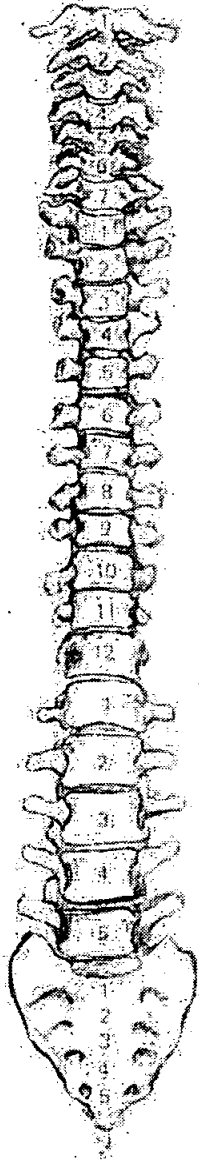
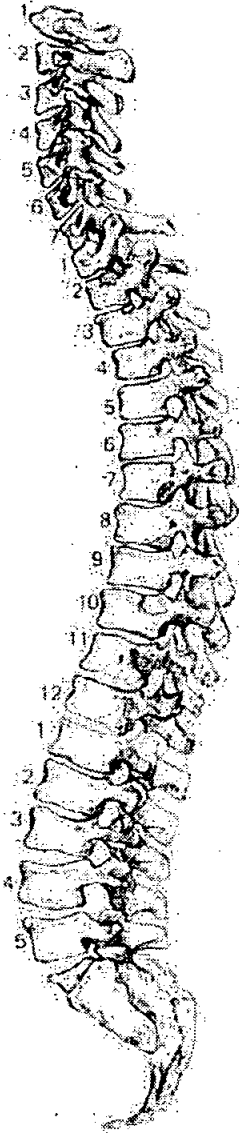

56. Pathological Description

Verte too damaged to assess pathology -

1. Site Name OLR 00

2. Date of Record 22 01 01

3. Period P-M

4. Skeleton Number 1056 5. Age 30-40

6. Sex (tick one)  Male  Female?  Unidentified

7. Stature 159.09 ± 4.24 cm

8. Preservation (tick one)  Excellent  Good  Poor  Destroyed

9. Summary of Pathological Conditions but fragmented & dirty

**10. Diagram of Bones Present 1**

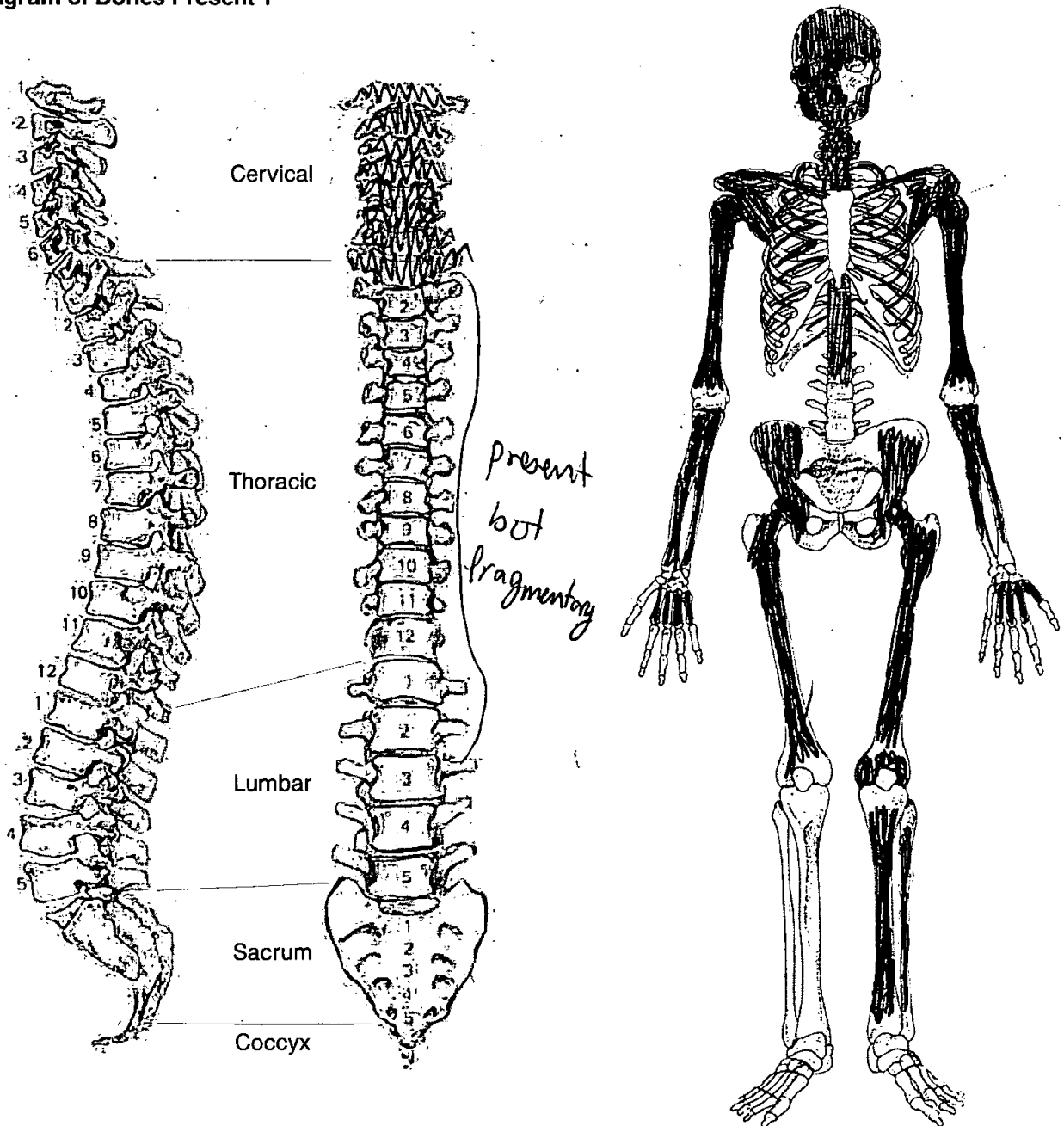

**Adult Age Estimation**

- 13. Epiphyseal Fusion Fused (+28)
- 14. Dental Eruption and Development
- 15. Dental Attrition
- 16. Pubic Symphyses
  - a. Todd (♂ & ♀)
  - b. McKern & Stewart (♂)
  - c. Gilbert and McKern (♀)
  - d. Suchey Brooks (♂ & ♀)
- 17. Sternal End of Ribs
- 18. Cranial Suture Closure
- 19. Ilium Auricular Surface 30-40
- 20. Degenerative Joint Disease
- 21. Comments

**Sexing**

**Skull**

- 22. Supraorbital Ridges F
- 23. Mastoid Processes F?
- 24. Posterior Zygomatic Arch F
- 25. Nuchal Crest/Occipital Protuberance F?
- 26. Anterior Mandible M?
- 27. Orbital Rims F

**Pelvis**

28. Sciatic Notch

F?

29. Subpubic Angle

|

30. Subpubic Concavity

|

31. Ischio-Pubic Ramus

|

32. Ventral Arc

|

33. Preauricular Sulcus

F

34. Obturator Foramen

|

35. Pelvic Brim

|

36. Acetabulum

M

37. Ilium Auricular Surface

F?

**Sacrum**

38. Segments

39. Morphology

**Sternum**



# Skeleton Recording Sheet (Adult)

## Dentition

### 40. Permanent

/ = Lost PM    X = Lost AM    B = Broken    C = Caries    A = Abscess    NP = Not Present  
 R = Root Only    U = Unerupted    E = Erupting    PE = Partial Eruption    PU = Pulp Exposed  
 - = Jaw Not Present

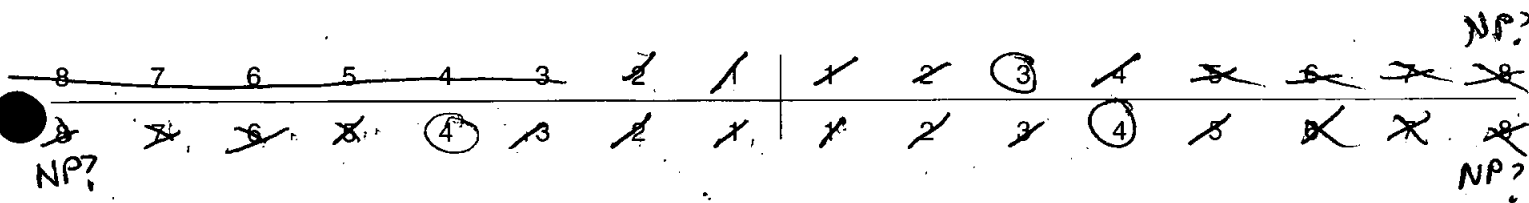

41. Bite       Overbite     Underbite     Edge to Edge

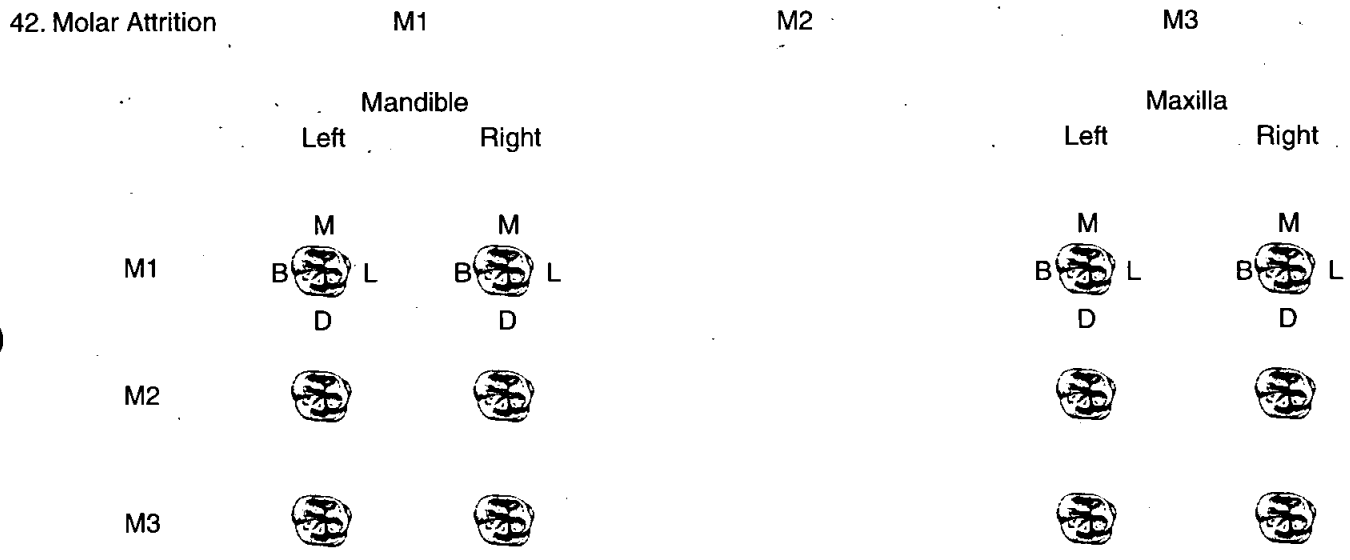

43. Dental Hyoplasia

P = Pit      L = Line      G = Groove

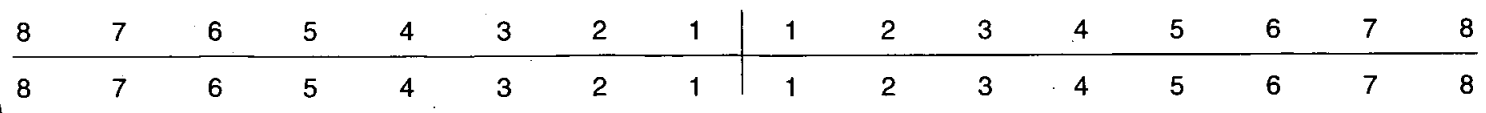

*OR 00*

49. Metrical Data

Femoral Head Diameter >48mm = ♂, <43mm = ♀	L	R
Femoral Bicondylar Width >76mm = ♂, <74mm = ♀	L	R
Humerus Head Diameter >47mm = ♂, <43mm = ♀	L 43.5	R
Radius Head Diameter >23mm = ♂, <21mm = ♀	L	R
Scapula Glenoid Cavity Width >26.6mm = ♂, <26.1mm = ♀	L	R
Clavicle maximum Length >150mm = ♂, <133mm = ♀	L	R

50. Cranial Non-metrics

- Highest Nuchal Line .....
- Ossicle at Lambda .....
- Bregmatic Bone .....
- Access. Lesser Pal. For .....
- Palatine Torus .....
- Metopism .....
- Lambdoid Ossicle .....
- Coronal Ossicle .....
- Epipteric Bone .....
- Ossicle at Asterion .....
- Parietal Notch Bone .....
- Fronto-temporo Articulation .....
- Parietal Foramen .....
- Access Infraorb. For .....
- Zygomat. Facial. For .....
- Frontal. For .....
- Foramen of Huschke .....
- Auditory Torus .....
- Mandibular Torus .....
- Torus Maxillares .....
- Precondylar Tubercle .....
- Foramen Ovale .....
- Supra-Orbital Foramen .....
- Postcondylar facet .....
- Foramen Spinosum .....
- Posterior Cond. Canal .....
- Condylar Facet .....
- Mastoid Foramen .....
- Ant. Ethmoid Foramen .....
- Post. Ethmoid Foramen .....
- Anterior Condylar Canal .....

*OLR 00*

1056

**Skeleton Recording Sheet (Adult)**

53.

left

right

**Femur**

- FeL1 Max. L
- FeL2 Obl. L
- FeD1 A-P Subtroch DI
- FeD2 M-L Subtroch DI
- FeDs Max. DI Head
- C Midshaft Circ.
- FeEI Bicond Width

**Tibia**

- TiL1 Max. L
- TiB1 Bicond Width
- TiD1 A-P DI. Nut. For
- TiD2 M-L DI. Nut. For

**Fibula**

- FiL1 Max. L

--	--

**Humerus**

- HuL1 Max. L
- HuD5 Max. DI Head
- HC Midshaft Circ

**Radius**

- RaL1 Max. L

	233
--	-----

**Ulna**

- UiL1 Max. L

	250
--	-----

**Clavicle**

- CiL1 Max. L

--	--

*dy*

1. Site Name OLR 00
2. Date of Record 05 12 00
3. Period PM
4. Skeleton Number 1058
5. Age
6. Sex (tick one)  Male  Female  Unidentified *Adult?*  
*26-45*
7. Stature 165.93 + 4.05
8. Preservation (tick one)  Excellent  Good  Poor  Destroyed
9. Summary of Pathological Conditions Spinal OJO - 3 upper thoracic vertebrae are fused anteriorly

**10. Diagram of Bones Present 1**

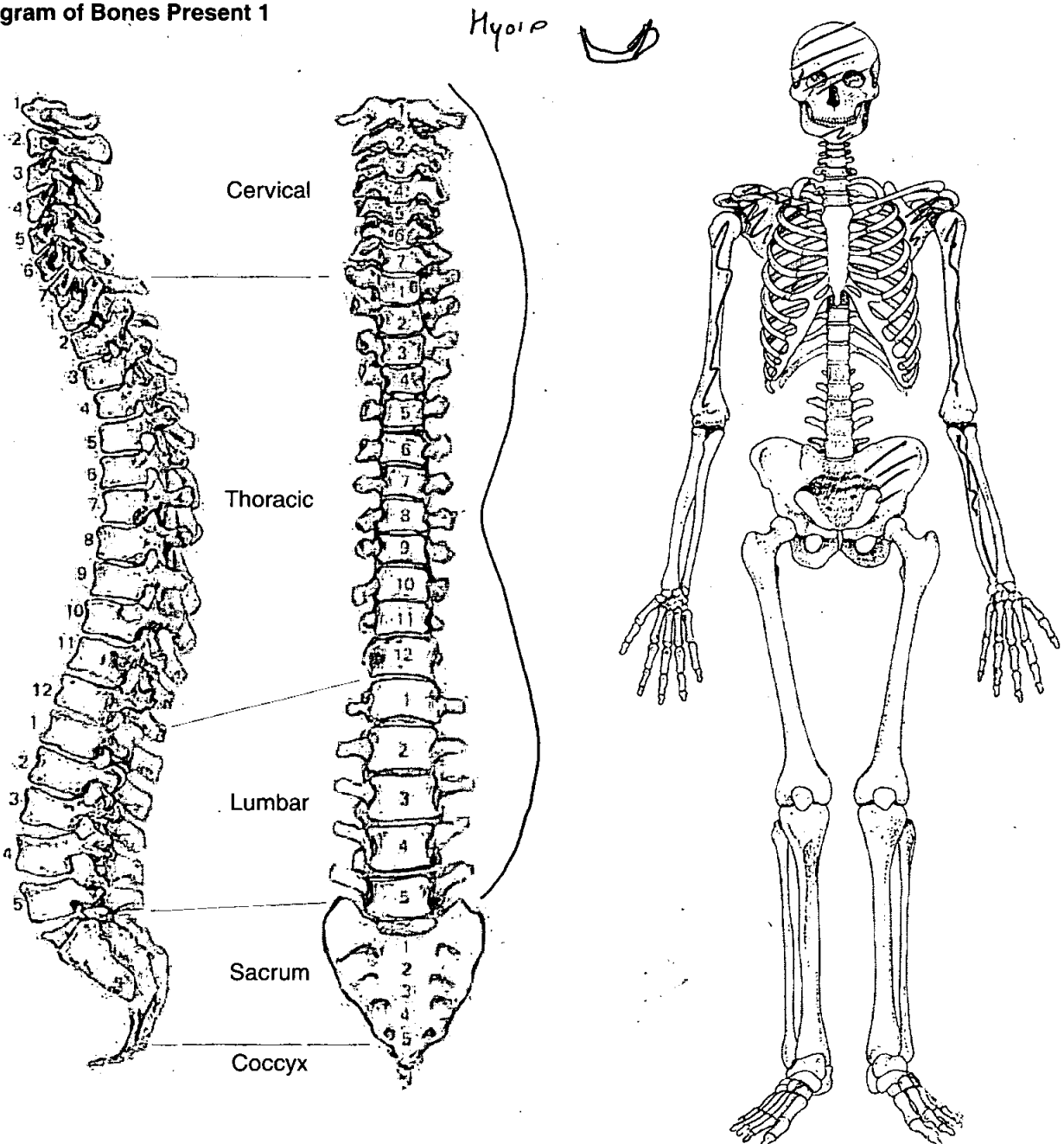

**Adult Age Estimation**

13. Epiphyseal Fusion

ALL FUSED

14. Dental Eruption and Development

ALL LOSS

15. Dental Attrition

— n —

16. Pubic Symphyses

MISSING

a. Todd (♂ & ♀)

b. McKern & Stewart (♂)

c. Gilbert and McKern (♀)

d. Suchey Brooks (♂ & ♀)

17. Sternal End of Ribs

18. Cranial Suture Closure

19. Ilium Auricular Surface

20. Degenerative Joint Disease

21. Comments

**Sexing**

**Skull**

22. Supraorbital Ridges

23. Mastoid Processes

24. Posterior Zygomatic Arch

25. Nuchal Crest/Occipital Protuberance

26. Anterior Mandible

27. Orbital Rims

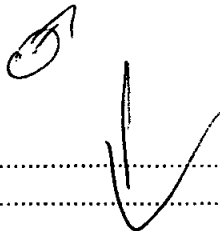

# Skeleton Recording Sheet (Adult)

**Pelvis**

B

28. Sciatic Notch

.....  
.....

29. Subpubic Angle

.....  
.....

30. Subpubic Concavity

.....  
.....

31. Ischio-Pubic Ramus

.....  
.....

32. Ventral Arc

.....  
.....

33. Preauricular Sulcus

.....  
.....

34. Obturator Foramen

.....  
.....

35. Pelvic Brim

.....  
.....

36. Acetabulum

.....  
.....

37. Ilium Auricular Surface

.....  
.....

**Sacrum**

38. Segments

.....  
.....

39. Morphology

.....  
.....

**Sternum**

.....  
.....

*DR06*

1058

# Skeleton Recording Sheet (Adult)

## Dentition

### 40. Permanent

/ = Lost PM    X = Lost AM    B = Broken    C = Caries    A = Abscess    NP = Not Present  
 R = Root Only    U = Unerupted    E = Erupting    PE = Partial Eruption    PU = Pulp Exposed  
 - = Jaw Not Present

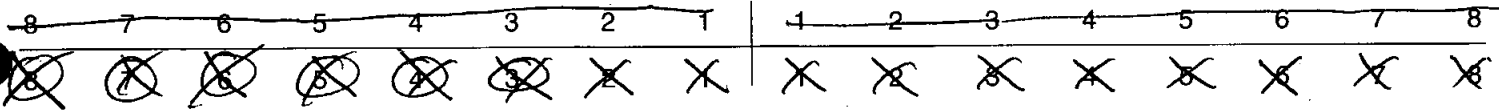

### 41. Bite

Overbite     Underbite     Edge to Edge

### 42. Molar Attrition

M1

M2

M3

Mandible

Maxilla

Left

Right

Left

Right

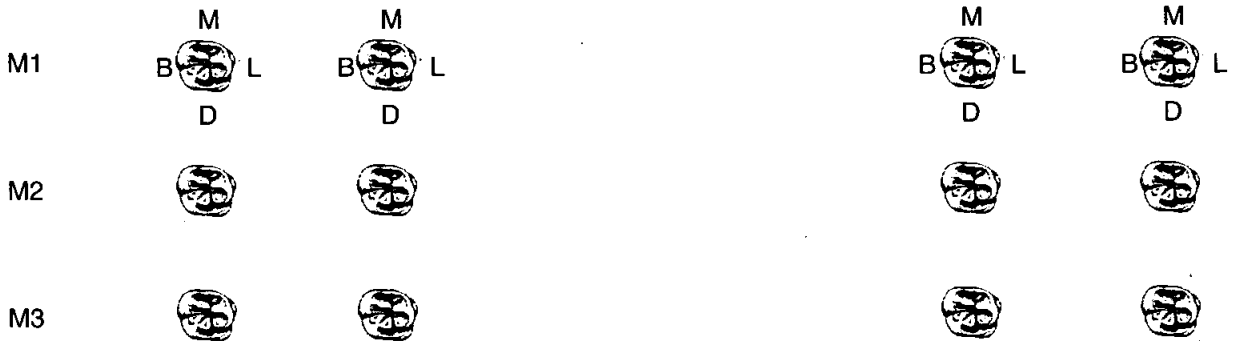

### 43. Dental Hyoplasia

P = Pit    L = Line    G = Groove

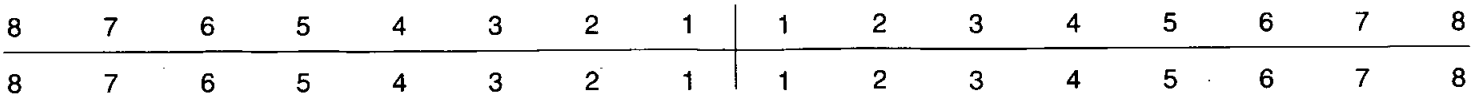

49. Metrical Data

Femoral Head Diameter >48mm = ♂, <43mm = ♀	L	R
Femoral Bicondylar Width >76mm = ♂, <74mm = ♀	L	R
Humerus Head Diameter >47mm = ♂, <43mm = ♀	L	R 42
Radius Head Diameter >23mm = ♂, <21mm = ♀	L	R
Scapula Glenoid Cavity Width >26.6mm = ♂, <26.1mm = ♀	L	R 23.4
Clavicle maximum Length >150mm = ♂, <133mm = ♀	L	R

50. Cranial Non-metrics

- Highest Nuchal Line .....
- Ossicle at Lambda .....
- Bregmatic Bone .....
- Access. Lesser Pal. For .....
- Palatine Torus .....
- Metopism .....
- Lambdoid Ossicle .....
- Coronal Ossicle .....
- Epipteric Bone .....
- Ossicle at Asterion .....
- Parietal Notch Bone .....
- Fronto-temporo Articulation .....
- Parietal Foramen .....
- Access Infraorb. For .....
- Zygomat. Facial. For .....
- Frontal. For .....
- Foramen of Huschke .....
- Auditory Torus .....
- Mandibular Torus .....
- Torus Maxillares .....
- Precondylar Tubercle .....
- Foramen Ovale .....
- Supra-Orbital Foramen .....
- Postcondylar facet .....
- Foramen Spinosum .....
- Posterior Cond. Canal .....
- Condylar Facet .....
- Mastoid Foramen .....
- Ant. Ethmoid Foramen .....
- Post. Ethmoid Foramen .....
- Anterior Condylar Canal .....



**Skeleton Recording Sheet (Adult)**

53.

left

right

**Femur**

- FeL1 Max. L
- FeL2 Obl. L
- FeD1 A-P Subtroch DI
- FeD2 M-L Subtroch DI
- FeDs Max. DI Head
- C Midshaft Circ.
- FeEI Bicond Width

**Tibia**

- TiL1 Max. L
- TIB1 Bicond Width
- TiD1 A-P DI. Nut. For
- TiD2 M-L DI. Nut. For

**Fibula**

- FiL1 Max. L

--	--

**Humerus**

- HuL1 Max. L
- HuD5 Max. DI Head
- HC Midshaft Circ

	310

**Radius**

- RaL1 Max. L

--	--

**Ulna**

- UiL1 Max. L

--	--

**Clavicle**

- ClL1 Max. L

--	--

1. Site Name OLR 00

2. Date of Record 22 11 00

3. Period

4. Skeleton Number 1059 Mixed in 1/2452 5. Age AD

6. Sex (tick one)  Male  Female  Unidentified (not ready)

7. Stature —

8. Preservation (tick one)  Excellent  Good  Poor  Destroyed

9. Summary of Pathological Conditions Schmorl's Nodul

**10. Diagram of Bones Present 1**

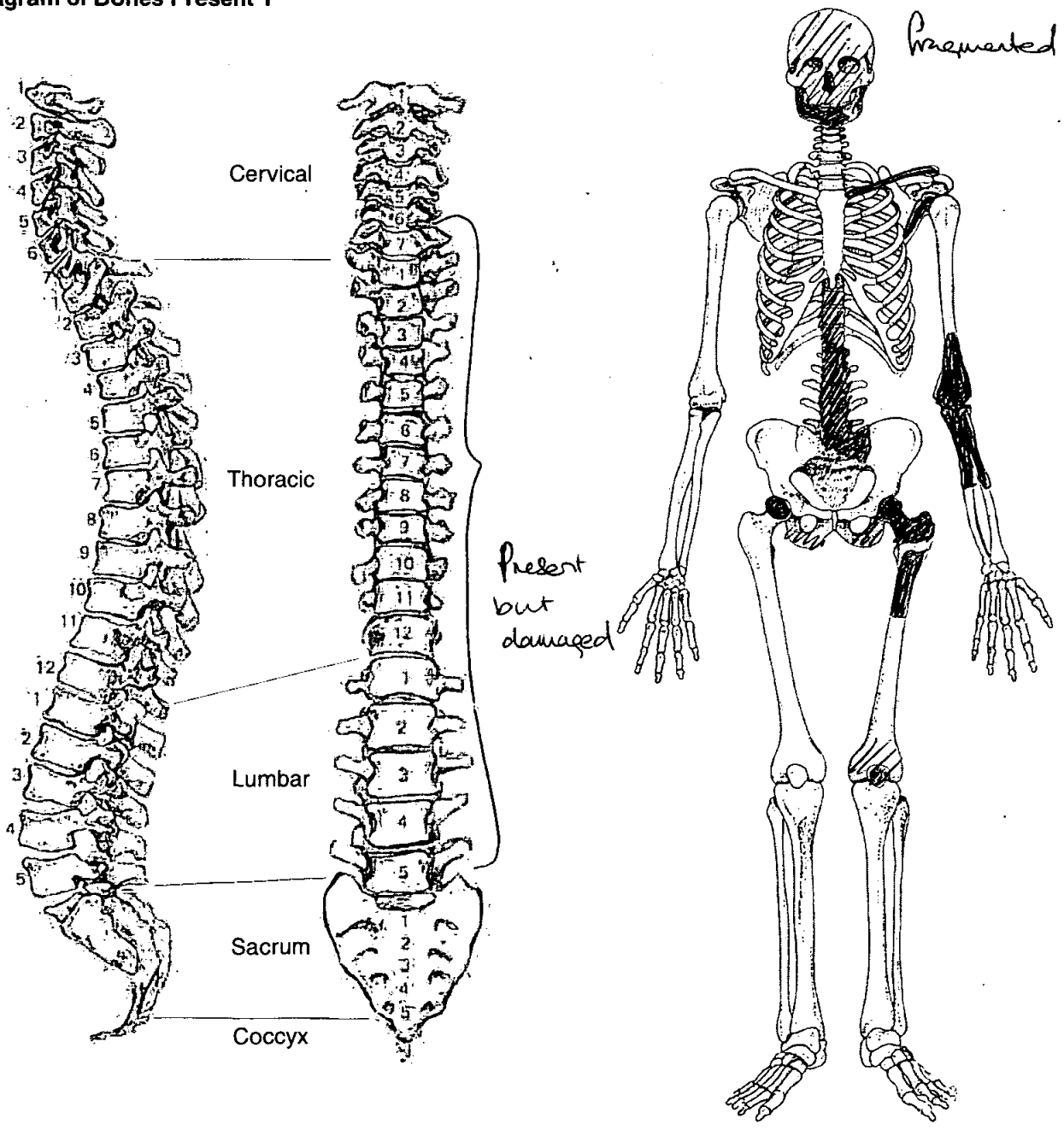

**Adult Age Estimation**

13. Epiphyseal Fusion

25-29<sup>+</sup>

14. Dental Eruption and Development

18<sup>+</sup>

15. Dental Attrition

16 only Surviving

16. Pubic Symphyses

NP

a. Todd (♂ & ♀)

b. McKern & Stewart (♂)

c. Gilbert and McKern (♀)

d. Suchey Brooks (♂ & ♀)

17. Sternal End of Ribs

18. Cranial Suture Closure

19. Ilium Auricular Surface

20. Degenerative Joint Disease

None evident

21. Comments

**Sexing**

**Skull**

22. Supraorbital Ridges

NP

23. Mastoid Processes

NP

24. Posterior Zygomatic Arch

NP

25. Nuchal Crest/Occipital Protuberance

Male

26. Anterior Mandible

Female

27. Orbital Rims

NP

**Dentition**

40. Permanent

/ = Lost PM    X = Lost AM    B = Broken    C = Caries    A = Abscess    NP = Not Present  
 R = Root Only    U = Unerupted    E = Erupting    PE = Partial Eruption    PU = Pulp Exposed  
 - = Jaw Not Present

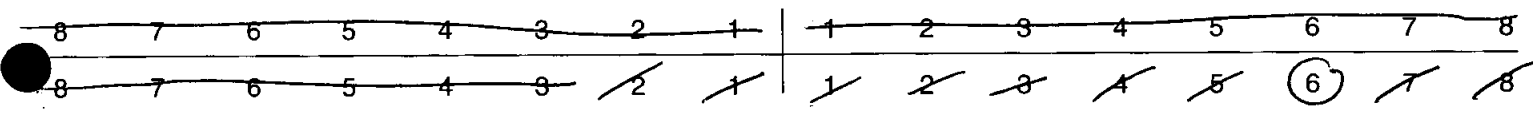

41. Bite

Overbite     Underbite     Edge to Edge

42. Molar Attrition

M1

M2

M3

Mandible

Maxilla

Left

Right

Left

Right

M1

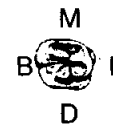
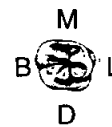
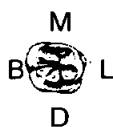
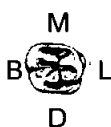

M2



M3



43. Dental Hypoplasia

P = Pit    L = Line    G = Groove



49. Metrical Data

Femoral Head Diameter >48mm = ♂, <43mm = ♀	L 49	R 47.1
Femoral Bicondylar Width >76mm = ♂, <74mm = ♀	L	R
Humerus Head Diameter >47mm = ♂, <43mm = ♀	L	R
Radius Head Diameter >23mm = ♂, <21mm = ♀	L	R
Scapula Glenoid Cavity Width >26.6mm = ♂, <26.1mm = ♀	L	R
Clavicle maximum Length >150mm = ♂, <133mm = ♀	L	R

50. Cranial Non-metrics

- Highest Nuchal Line .....
- Ossicle at Lambda .....
- Bregmatic Bone .....
- Access. Lesser Pal. For .....
- Palatine Torus .....
- Metopism .....
- Lambdoid Ossicle .....
- Coronal Ossicle .....
- Epipteric Bone .....
- Ossicle at Asterion .....
- Parietal Notch Bone .....
- Fronto-temporo Articulation .....
- Parietal Foramen .....
- Access Infraorb. For .....
- Zygomat. Facial. For .....
- Frontal. For .....
- Foramen of Huschke .....
- Auditory Torus .....
- Mandibular Torus .....
- Torus Maxillares .....
- Precondylar Tubercle .....
- Foramen Ovale .....
- Supra-Orbital Foramen .....
- Postcondylar facet .....
- Foramen Spinosum .....
- Posterior Cond. Canal .....
- Condylar Facet .....
- Mastoid Foramen .....
- Ant. Ethmoid Foramen .....
- Post. Ethmoid Foramen .....
- Anterior Condylar Canal .....

55. Pathological Distribution

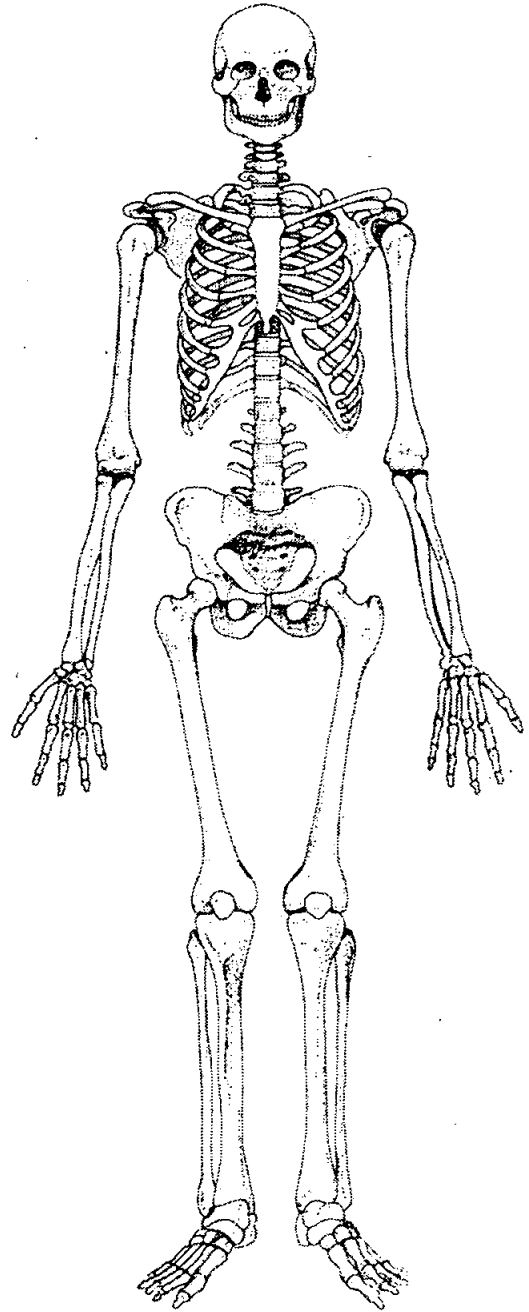
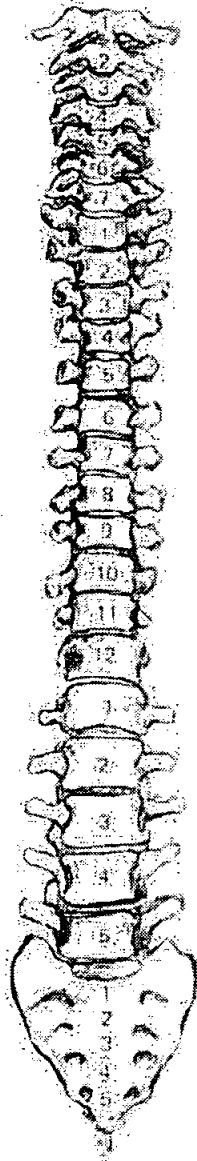
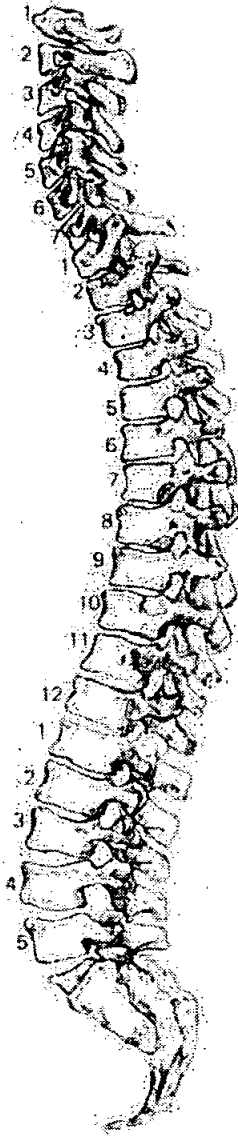

56. Pathological Description

*Schmorl's nodes*

.....

.....

.....

.....

.....

.....

.....

.....

.....

.....

.....

.....

.....

*DR90*

1059

57. Spinal Joint Disease (for key and recording method see over)

		1	2	3	4	5	6	7	8	9	10
C1	OP PO SN EB										
C2	OP PO SN EB										
C3	OP PO SN EB										
C4	OP PO SN EB										
C5	OP PO SN EB										
C6	OP PO SN EB										
C7	OP PO SN EB										
T1	OP PO SN EB										
T2	OP PO SN EB										
T3	OP PO SN EB										
T4	OP PO SN EB										
T5	OP PO SN EB		✓								
T6	OP PO SN EB										
T7	OP PO SN EB		✓								
T8	OP PO SN EB		✓								
T9	OP PO SN EB		✓								
T10	OP PO SN EB		✓								
T11	OP PO SN EB										
T12	OP PO SN EB	✓									
L1	OP PO SN EB	<i>wa</i>									
L2	OP PO SN EB	✓									
L3	OP PO SN EB										
L4	OP PO SN EB										
L5	OP PO SN EB										

# Skeleton Recording Sheet (Sub Adult)

1. Site Name OLR 00

2. Date of Record 09 01 01

3. Period PM

4. Skeleton Number 1070

5. Age 2.7 - 3 yrs

6. Preservation (tick one)  Excellent  Good  Poor  Destroyed

7. Summary of Pathological Conditions None seen

**Diagram of Bones Present 1**

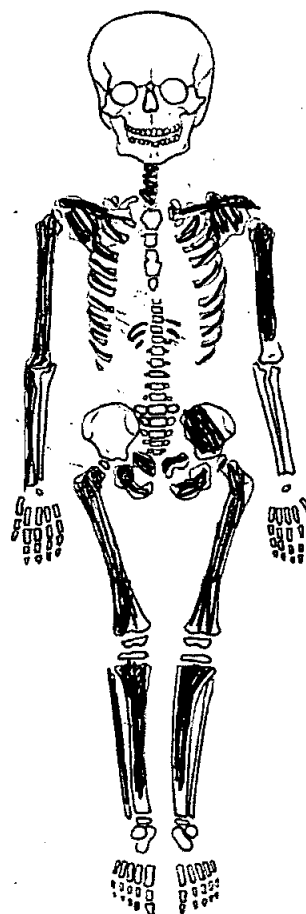
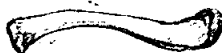
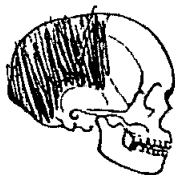

**Juvenile Age Estimation**

8. Epiphyseal union .....

9. Dental Development 2.7, 2.8 yrs - 3 yrs

**Postcranial Measurements**

	L	R
10. Humerus Length	<input type="text"/>	<u>128</u> mm
12. Ulna Length	<input type="text"/>	<input type="text"/>
14. Radius Length	<input type="text"/>	<input type="text"/>
16. Tibia Length	<input type="text"/>	<input type="text"/>

	L	R
11. Femur Length	<input type="text"/>	<input type="text"/>
13. Ilium Length	<input type="text"/>	<input type="text"/>
15. Fibula Length	<input type="text"/>	<input type="text"/>

17. Comments .....



*OLR00*

1030

# Skeleton Recording Sheet (Sub Adult)

## Dentition

### 18. Permanent

/ = Lost PM    X = Lost AM    B = Broken    C = Caries    A = Abscess    NP = Not Present  
 R = Root Only    U = Unerupted    E = Erupting    PE = Partial Eruption    PU = Pulp Exposed  
 - = Jaw Not Present

### 19. Loose Teeth

*Deciduous*

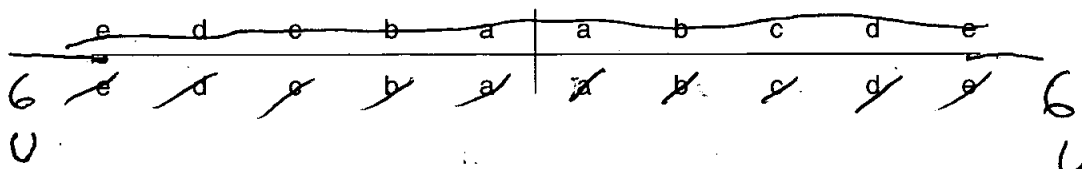

### 20. Bite

Overbite     Underbite     Edge to Edge

### 21. Dental Hypoplasia

P = Pit    L = Line    G = Groove

*Deciduous*

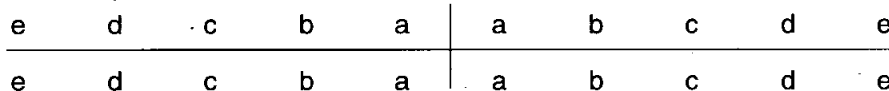

### 22. Calculus (Brothwell 1981)

#### Position

O = Occlusal  
 D = Distal  
 L = Lingual  
 B = Buccal  
 M = Mesial  
 A = All sides

#### Severity

F = Flecks  
 S = Slight  
 ME = Medium  
 H = Heavy

### 23. Periodontal Disease (Brothwell 1981)

S = Slight  
 M = medium  
 C = Considerable

### 24. Caries (Lukacs 1989)

Small                      Medium                      Large

Occusal .....  
 Mesial .....  
 Distal .....  
 Buccal / Labial .....  
 Lingual .....  
 Multiple .....

Islington, Old Street, St Lukes  
CR00

Box 14 File 2

E. SYNTHESISED ENVIRONMENTAL DATA - 1107 - 1177 <sup>Skeletons</sup>

SCAN PDF

FILMING INSTRUCTIONS

Submitter OASouth

No. of CD copies: 2

Headings

Site information

Line 1: [OASouth] County:[Greater London] Parish:[Islington] Site:[Old Street, St Lukes]

Site code[OLR00]

Line 2: Excavators name[A. Boyle]

Line 3:

Classification of material

Tick if present

Index to archive	
Introduction	
A:Final Report	
A:Publication Report	
B:Site Data – Text: Diary/Daybook/Fieldnotes	
B: Site Data – Text: General Summaries	
B: Site Data – Text: Primary Context Records	
B: Site Data – Text: Synthesised Context Records	
B: Site Data – Text: Survey Reports	
B: Site Data – Text: Catalogue of Drawings	
B: Site Data – Text: Primary Drawings	
B: Site Data – Text: Synthesised Drawings	
C: Finds Data – Text: Primary Finds Data	
C: Finds Data – Text: Synthesised Finds Data	
C: Finds Data – Text: Specialist Reports	
C: Finds Data – Text: Box/Bag List	
D: Catalogue of Photos/Slides/Videos/X--rays	
E: Environmental/Ecofact Data: Primary Records	
E: Environmental/Ecofact Data: Synthesised Records <i>Unnamed Individuals 1107-1177</i>	✓
E: Environmental/Ecofact Data: Specialist Reports	
F: Documentary	
F: Press and Publicity	
G: Correspondence	
H: Miscellaneous	

# Skeleton Recording Sheet (Adult)

1. Site Name OLR 00

2. Date of Record 29 11 00

3. Period .....

4. Skeleton Number 1107 (Mixed 1/2 330) 5. Age AD

6. Sex (tick one)  Male  Female  Unidentified (female)

7. Stature 151.195 ± 3.55 / 4'9 1/2"

8. Preservation (tick one)  Excellent  Good  Poor  Destroyed

9. Summary of Pathological Conditions .....

10. Diagram of Bones Present 1 *probable female (based on craniality + lg of L. bones only)*

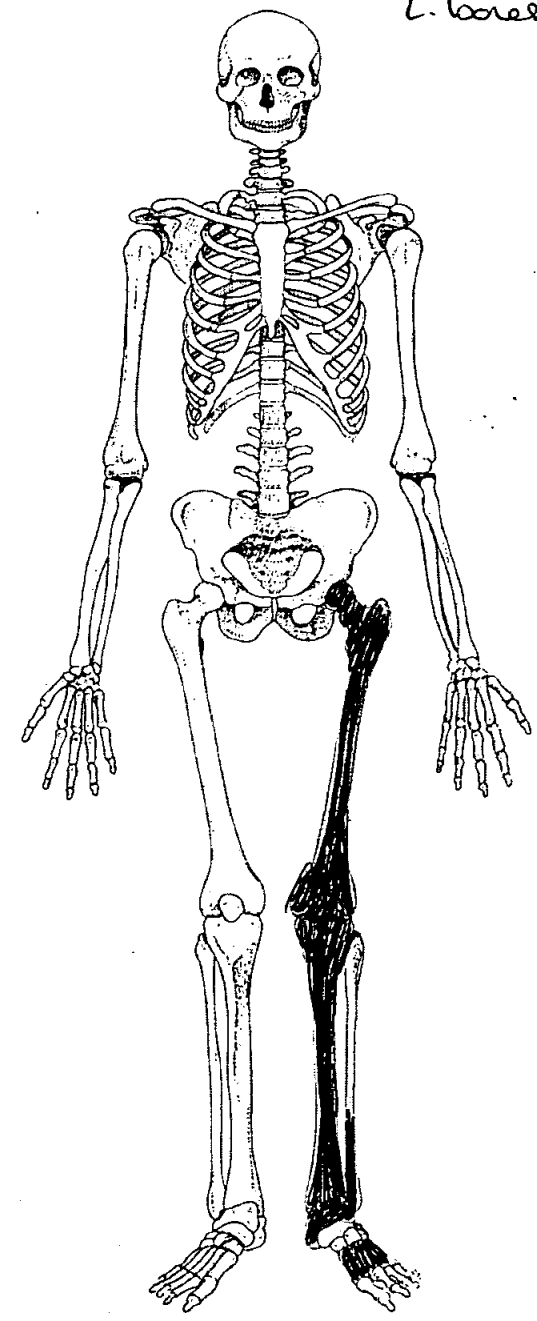
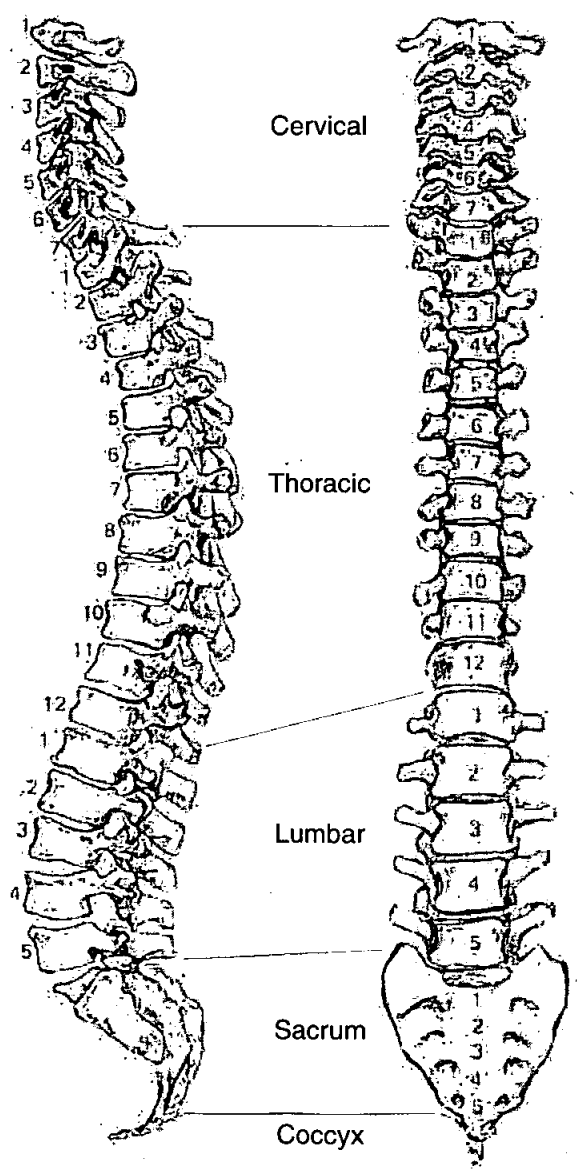

**Adult Age Estimation**

13. Epiphyseal Fusion

*16-19<sup>+</sup>*

14. Dental Eruption and Development

*NP*

15. Dental Attrition

16. Pubic Symphyses

a. Todd (♂ & ♀)

b. McKern & Stewart (♂)

c. Gilbert and McKern (♀)

d. Suchey Brooks (♂ & ♀)

17. Sternal End of Ribs

18. Cranial Suture Closure

19. Ilium Auricular Surface



20. Degenerative Joint Disease

*Slight O.P.s around femur*

21. Comments

**Sexing**

**Skull**

22. Supraorbital Ridges

23. Mastoid Processes

24. Posterior Zygomatic Arch

25. Nuchal Crest/Occipital Protuberance

26. Anterior Mandible

27. Orbital Rims

49. Metrical Data

Femoral Head Diameter >48mm = ♂, <43mm = ♀	L <i>45.2</i>	R
Femoral Bicondylar Width >76mm = ♂, <74mm = ♀	L	R
Humerus Head Diameter >47mm = ♂, <43mm = ♀	L	R
Radius Head Diameter >23mm = ♂, <21mm = ♀	L	R
Scapula Glenoid Cavity Width >26.6mm = ♂, <26.1mm = ♀	L	R
Clavicle maximum Length >150mm = ♂, <133mm = ♀	L	R

50. Cranial Non-metrics

- Highest Nuchal Line .....
- Ossicle at Lambda .....
- Bregmatic Bone .....
- Access. Lesser Pal. For .....
- Palatine Torus .....
- Metopism .....
- Lambdoid Ossicle .....
- Coronal Ossicle .....
- Epipteric Bone .....
- Ossicle at Asterion .....
- Parietal Notch Bone .....
- Fronto-temporo Articulation .....
- Parietal Foramen .....
- Access Infraorb. For .....
- Zygomat. Facial. For .....
- Frontal. For .....
- Foramen of Huschke .....
- Auditory Torus .....
- Mandibular Torus .....
- Torus Maxillares .....
- Precondylar Tubercle .....
- Foramen Ovale .....
- Supra-Orbital Foramen .....
- Postcondylar facet .....
- Foramen Spinosum .....
- Posterior Cond. Canal .....
- Condylar Facet .....
- Mastoid Foramen .....
- Ant. Ethmoid Foramen .....
- Post. Ethmoid Foramen .....
- Anterior Condylar Canal .....

**Skeleton Recording Sheet (Adult)**

51. Humerus

	unsided	left	right
septal aperture	<input type="checkbox"/>	<input type="checkbox"/>	<input type="checkbox"/>
supra-conyloid process	<input type="checkbox"/>	<input type="checkbox"/>	<input type="checkbox"/>

Scapula

	unsided	left	right
supra-scapular foramen/notch	<input type="checkbox"/>	<input type="checkbox"/>	<input type="checkbox"/>
acromial articular facet	<input type="checkbox"/>	<input type="checkbox"/>	<input type="checkbox"/>

Atlas

	unsided	left	right
facet form double/single	<input type="checkbox"/>	<input type="checkbox"/>	<input type="checkbox"/>
lateral bridge	<input type="checkbox"/>	<input type="checkbox"/>	<input type="checkbox"/>
posterior bridge	<input type="checkbox"/>	<input type="checkbox"/>	<input type="checkbox"/>
transverse foramen biparite	<input type="checkbox"/>	<input type="checkbox"/>	<input type="checkbox"/>

Pelvis

	unsided	left	right
accessory facets	<input type="checkbox"/>	<input type="checkbox"/>	<input type="checkbox"/>

Sacrum

	unsided	left	right
accessory facets	<input type="checkbox"/>	<input type="checkbox"/>	<input type="checkbox"/>
spina bifida occulta	<input type="checkbox"/>	<input type="checkbox"/>	<input type="checkbox"/>

Femur

	unsided	left	right
allen's fossa	<input type="checkbox"/>	<input checked="" type="checkbox"/>	<input type="checkbox"/>
polirier's facet	<input type="checkbox"/>	<input type="checkbox"/>	<input type="checkbox"/>
plaque	<input type="checkbox"/>	<input type="checkbox"/>	<input type="checkbox"/>
third trochanter	<input type="checkbox"/>	<input checked="" type="checkbox"/>	<input type="checkbox"/>
hypotrochanteric fossa	<input type="checkbox"/>	<input type="checkbox"/>	<input type="checkbox"/>
exostois in trochanteric fossa	<input type="checkbox"/>	<input type="checkbox"/>	<input type="checkbox"/>

*v. pronounced*

Patella

	unsided	left	right
vastus notch	<input type="checkbox"/>	<input type="checkbox"/>	<input type="checkbox"/>
vastus fossa	<input type="checkbox"/>	<input type="checkbox"/>	<input type="checkbox"/>
emarginate patella	<input type="checkbox"/>	<input type="checkbox"/>	<input type="checkbox"/>

Tibia

	unsided	left	right
facet form double	<input type="checkbox"/>	<input type="checkbox"/>	<input type="checkbox"/>
facet form single	<input type="checkbox"/>	<input type="checkbox"/>	<input type="checkbox"/>

Calcaneus

	unsided	left	right
facet form double	<input type="checkbox"/>	<input type="checkbox"/>	<input type="checkbox"/>
facet form single	<input type="checkbox"/>	<input type="checkbox"/>	<input type="checkbox"/>

**Skeleton Recording Sheet  
(Adult)**

53.

left

right

**Femur**

- FeL1 Max. L
- FeL2 Obl. L
- FeD1 A-P Subtroch DI
- FeD2 M-L Subtroch DI
- FeDs Max. DI Head
- C Midshaft Circ.
- FeEI Bicond Width

392

**Tibia**

- TiL1 Max. L
- TiB1 Bicond Width
- TiD1 A-P DI. Nut. For
- TiD2 M-L DI. Nut. For

313

**Fibula**

- FIL1 Max. L

--

--

**Humerus**

- HuL1 Max. L
- HuD5 Max. DI Head
- HC Midshaft Circ



**Radius**

- RaL1 Max. L

--

--

**Ulna**

- UiL1 Max. L

--

--

**Clavicle**

- CiL1 Max. L

--

--



# Skeleton Recording Sheet (Adult)

1. Site Name OLR 00

2. Date of Record 15 01 01

3. Period P-M

4. Skeleton Number 1108

5. Age 46-55+

6. Sex (tick one)  Male  Female  Unidentified

7. Stature 170.93 ± 3.55 cm

8. Preservation (tick one)  Excellent  Good  Poor  Destroyed

9. Summary of Pathological Conditions  
DJD - Right femoral condyles  
OA - Thoracic region of spine

10. Diagram of Bones Present 1

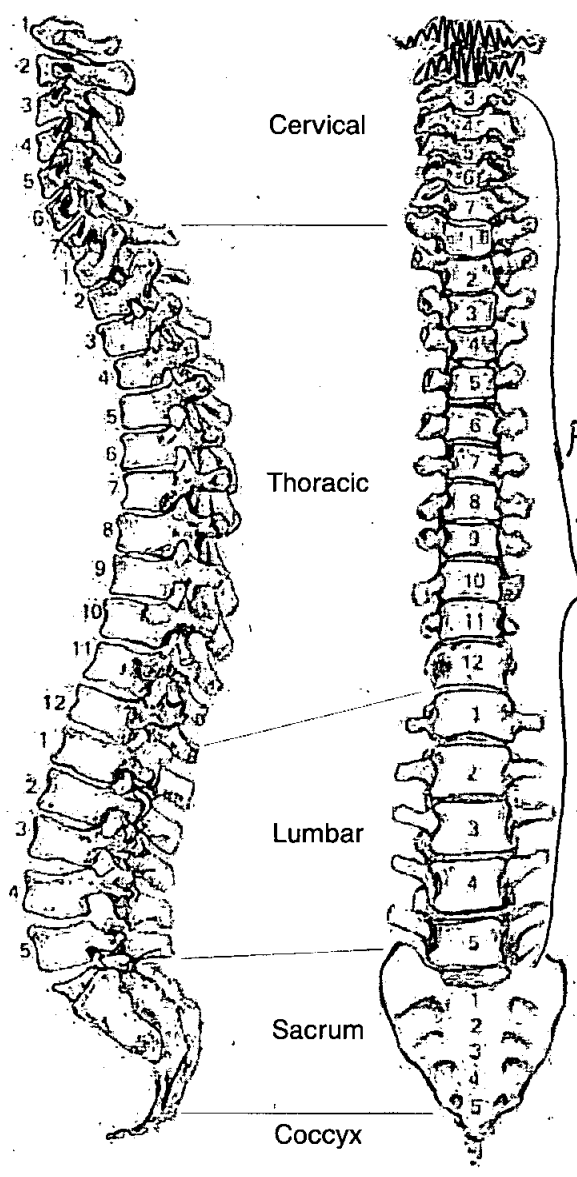

*Present but badly fragmented*

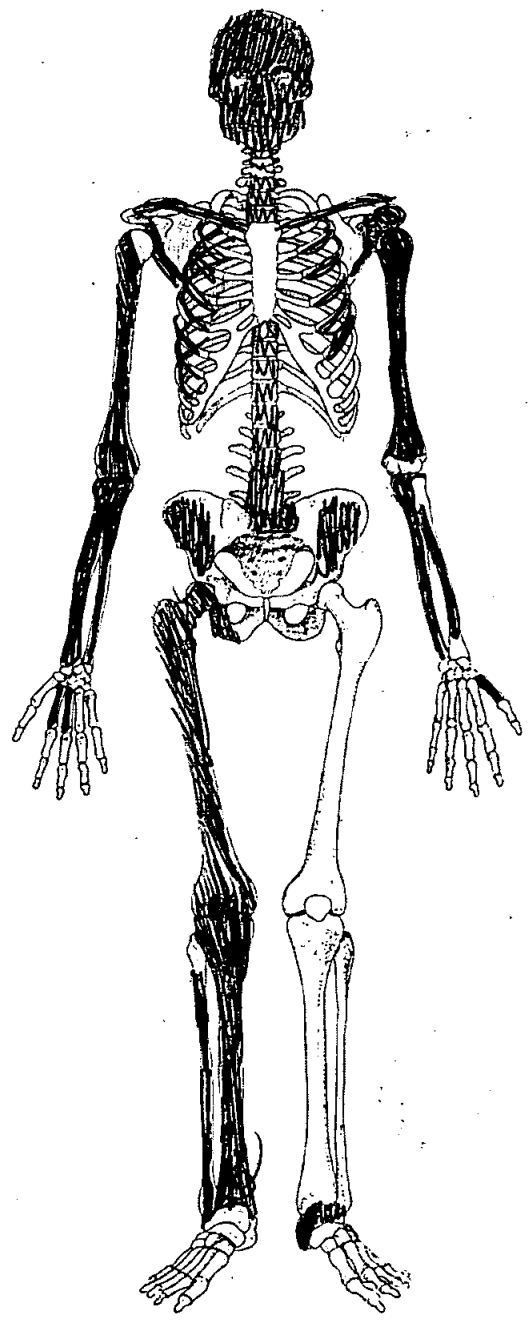

**Adult Age Estimation**

13. Epiphyseal Fusion

Fused (+28)

14. Dental Eruption and Development

15. Dental Attrition

No teeth lost A.M

16. Pubic Symphyses

a. Todd (♂ & ♀)

b. McKern & Stewart (♂)

c. Gilbert and McKern (♀)

d. Suchey Brooks (♂ & ♀)

17. Sternal End of Ribs

18. Cranial Suture Closure

46-55+

19. Ilium Auricular Surface

20. Degenerative Joint Disease

21. Comments

**Sexing**

**Skull**

22. Supraorbital Ridges

F

23. Mastoid Processes

F

24. Posterior Zygomatic Arch

F

25. Nuchal Crest/Occipital Protuberance

F?

26. Anterior Mandible

M

27. Orbital Rims

M

*OLR00*

1108

# Skeleton Recording Sheet (Adult)

## Dentition

### 40. Permanent

/ = Lost PM    X = Lost AM    B = Broken    C = Caries    A = Abscess    NP = Not Present  
 R = Root Only    U = Unerupted    E = Erupting    PE = Partial Eruption    PU = Pulp Exposed  
 - = Jaw Not Present

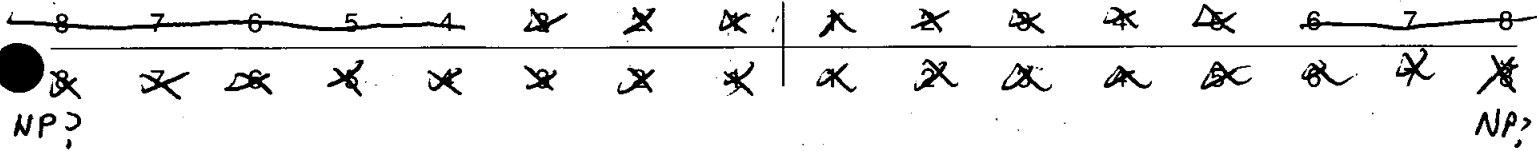

### 41. Bite

Overbite     Underbite     Edge to Edge

### 42. Molar Attrition

M1

M2

M3

Mandible

Maxilla

Left

Right

Left

Right

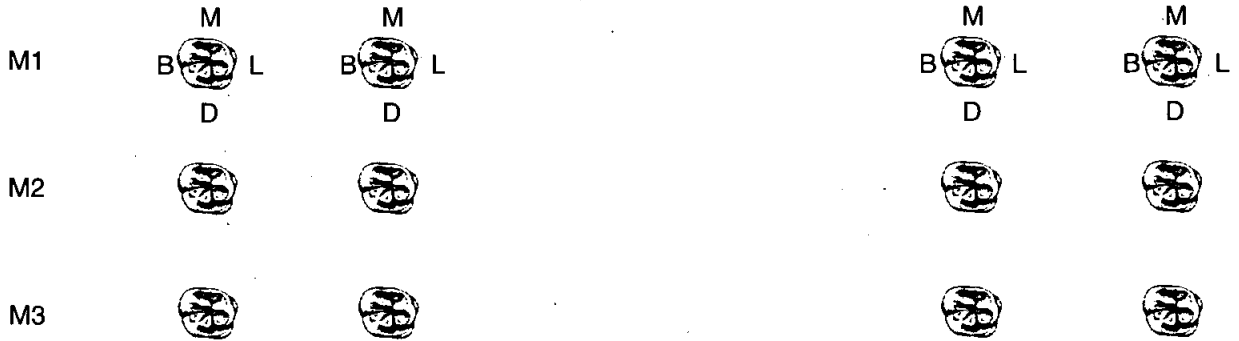

### 43. Dental Hypoplasia

P = Pit    L = Line    G = Groove

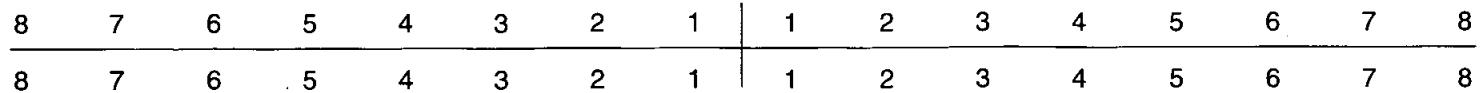

49. Metrical Data

Femoral Head Diameter >48mm = ♂, <43mm = ♀	L	R	46.2
Femoral Bicondylar Width >76mm = ♂, <74mm = ♀	L	R	
Humerus Head Diameter >47mm = ♂, <43mm = ♀	L	R	43.9
Radius Head Diameter >23mm = ♂, <21mm = ♀	L	R	
Scapula Glenoid Cavity Width >26.6mm = ♂, <26.1mm = ♀	L	R	
Clavicle maximum Length >150mm = ♂, <133mm = ♀	L	R	

50. Cranial Non-metrics

- Highest Nuchal Line .....
- Ossicle at Lambda .....
- Bregmatic Bone .....
- Access. Lesser Pal. For .....
- Palatine Torus .....
- Metopism .....
- Lambdoid Ossicle .....
- Coronal Ossicle .....
- Epipterice Bone .....
- Ossicle at Asterion .....
- Parietal Notch Bone .....
- Fronto-temporo Articulation .....
- Parietal Foramen .....
- Access Infraorb. For .....
- Zygomat. Facial. For .....
- Frontal. For .....
- Foramen of Huschke .....
- Auditory Torus .....
- Mandibular Torus .....
- Torus Maxillares .....
- Precondylar Tubercle .....
- Foramen Ovale .....
- Supra-Orbital Foramen .....
- Postcondylar facet .....
- Foramen Spinosum .....
- Posterior Cond. Canal .....
- Condylar Facet .....
- Mastoid Foramen .....
- Ant. Ethmoid Foramen .....
- Post. Ethmoid Foramen .....
- Anterior Condylar Canal .....

OLR06

1106

**Skeleton Recording Sheet  
(Adult)**

53.

left

right

**Femur**

FeL1 Max. L		
FeL2 Obl. L		
FeD1 A-P Subtroch DI		
FeD2 M-L Subtroch DI		
FeDs Max. DI Head		
C Midshaft Circ.		
FeEI Bicond Width		

**Tibia**

TiL1 Max. L		
TiB1 Bicond Width		
TiD1 A-P DI. Nut. For		
TiD2 M-L DI. Nut. For		

**Fibula**

FIL1 Max. L		
-------------	--	--

**Humerus**

HuL1 Max. L		
HuD5 Max. DI Head		
HC Midshaft Circ		

**Radius**

RaL1 Max. L		
-------------	--	--

**Ulna**

UiL1 Max. L	244	250
-------------	-----	-----

**Clavicle**

CiL1 Max. L		
-------------	--	--

55. Pathological Distribution

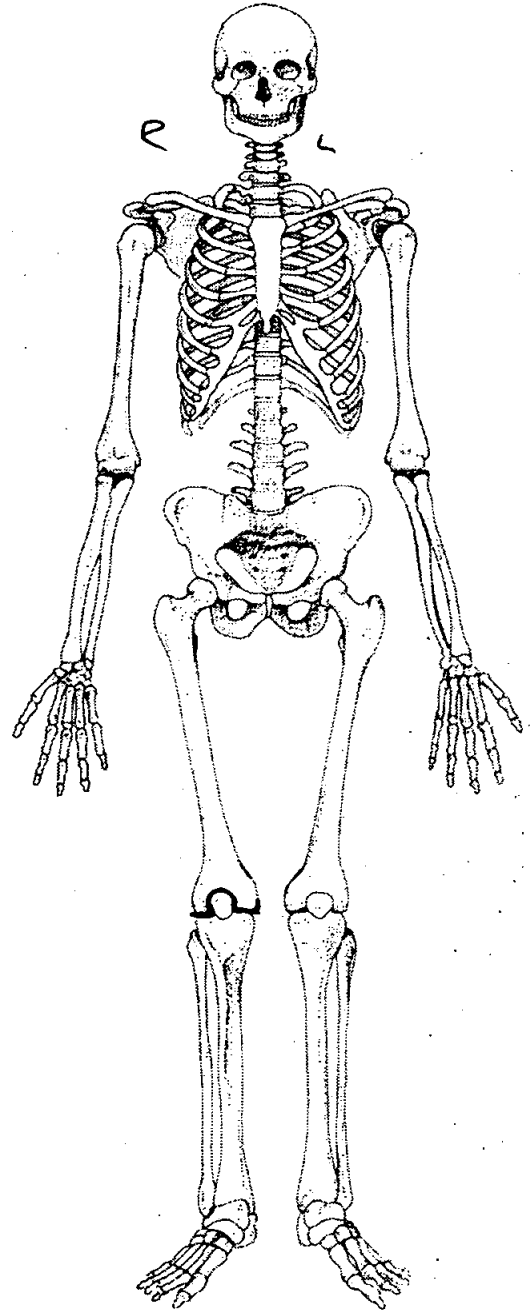
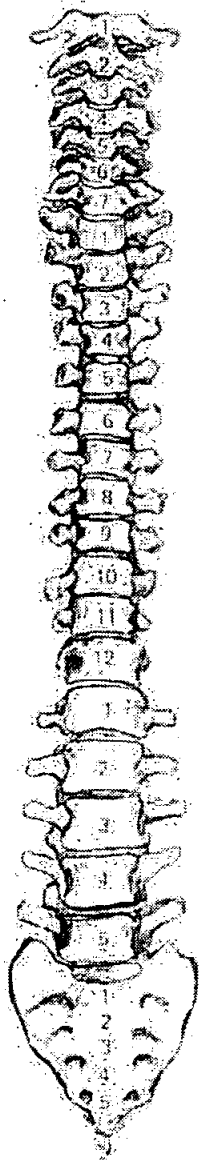
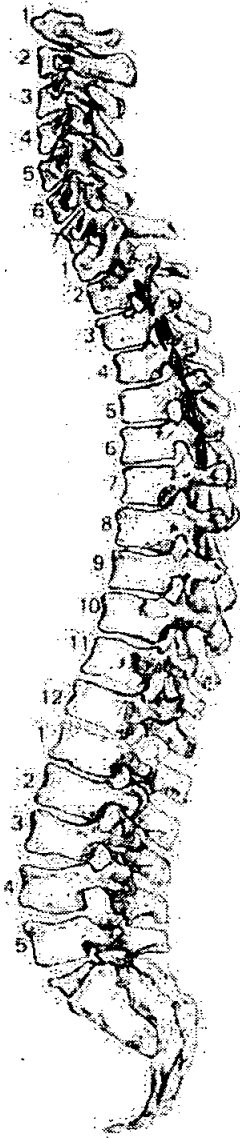

56. Pathological Description

Chipping of right femoral condyles - Degenerative joint disease.  
Right superior & inferior articular processes of ~~AAA 5~~ 5  
thoracic vertebral segments - mid thoracic  
region - Has eburnation, pitting & chipping of OA

1. Site Name 0400

2. Date of Record 10 01 01

3. Period \_\_\_\_\_

4. Skeleton Number 1109 5. Age 17-20

6. Sex (tick one)  Male  Female  Unidentified

7. Stature 168.97 ± 4.32 cm

8. Preservation (tick one)  Excellent  Good  Poor  Destroyed

9. Summary of Pathological Conditions POSSIBLY SAME AS 1111

**10. Diagram of Bones Present 1**

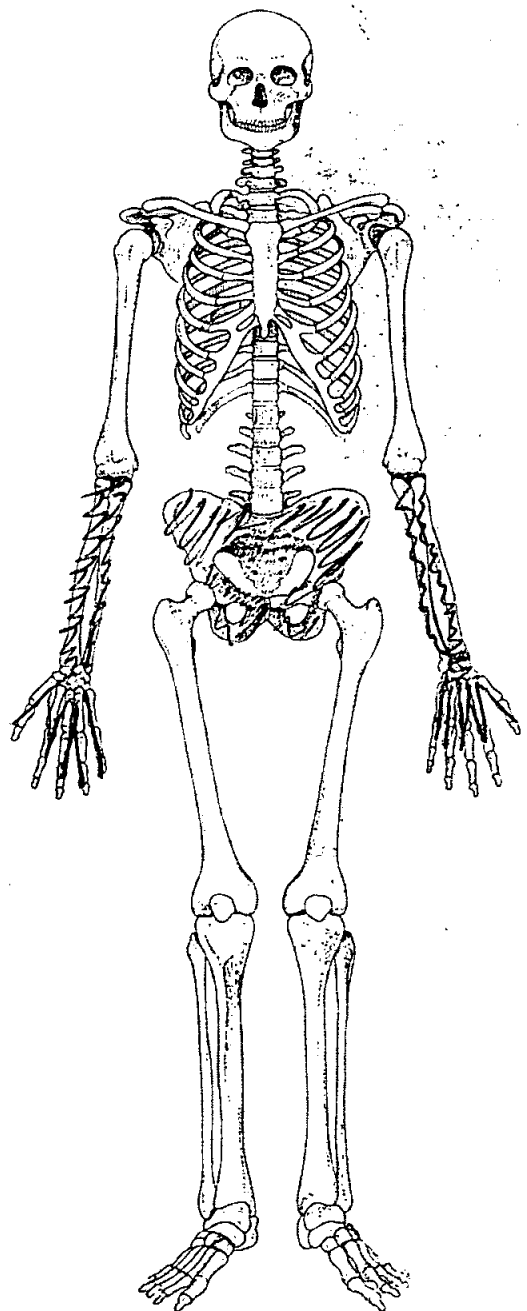
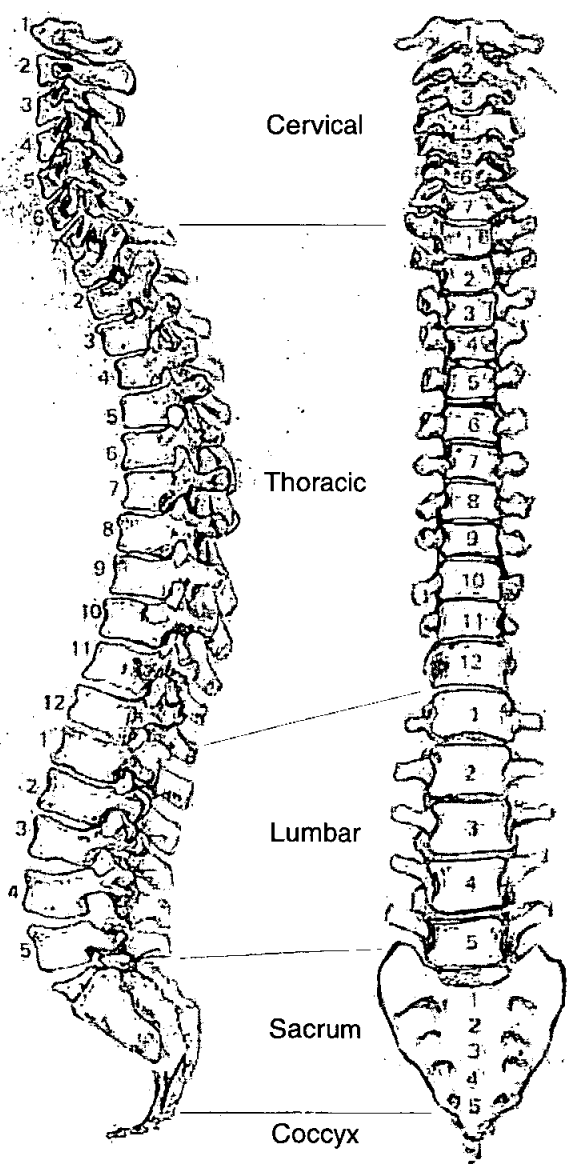

**Adult Age Estimation**

13. Epiphyseal Fusion

17-20

14. Dental Eruption and Development

15. Dental Attrition

16. Pubic Symphyses

a. Todd (♂ & ♀)

20-21

b. McKern & Stewart (♂)

c. Gilbert and McKern (♀)

d. Suchey Brooks (♂ & ♀)

18.5

17. Sternal End of Ribs

18. Cranial Suture Closure

19. Ilium Auricular Surface

20-24

20. Degenerative Joint Disease

21. Comments

**Sexing**

**Skull**

22. Supraorbital Ridges

23. Mastoid Processes

24. Posterior Zygomatic Arch

25. Nuchal Crest/Occipital Protuberance

26. Anterior Mandible

27. Orbital Rims



**Pelvis**

28. Sciatic Notch

M

29. Subpubic Angle

M

30. Subpubic Concavity

M

31. Ischio-Pubic Ramus

M

32. Ventral Arc

33. Preauricular Sulcus

34. Obturator Foramen

35. Pelvic Brim

F

36. Acetabulum

M?

37. Ilium Auricular Surface

M

**Sacrum**

38. Segments

39. Morphology

M

**Sternum**

*OLR00*

*6109*

**Skeleton Recording Sheet (Adult)**

53.

left

right

**Femur**

- FeL1 Max. L
- FeL2 Obl. L
- FeD1 A-P Subtroch DI
- FeD2 M-L Subtroch DI
- FeDs Max. DI Head
- C Midshaft Circ.
- FeEI Bicond Width

**Tibia**

- TiL1 Max. L
- TiB1 Bicond Width
- TiD1 A-P DI. Nut. For
- TiD2 M-L DI. Nut. For

**Fibula**

- FIL1 Max. L

--	--

**Humerus**

- HuL1 Max. L
- HuD5 Max. DI Head
- HC Midshaft Circ

**Radius**

- RaL1 Max. L

	<i>238</i>
--	------------

**Ulna**

- UIL1 Max. L

<i>254</i>	<i>254</i>
------------	------------

**Clavicle**

- CiL1 Max. L

--	--

# Skeleton Recording Sheet (Adult)

1. Site Name OLR 00

2. Date of Record 10 1 11

3. Period \_\_\_\_\_

4. Skeleton Number 1110

5. Age MA (30-40)

6. Sex (tick one)  Male  Female  Unidentified

7. Stature 172, 38 ± 4.05 cm

8. Preservation (tick one)  Excellent  Good  Poor  Destroyed

9. Summary of Pathological Conditions None observed

10. Diagram of Bones Present 1

*Fixed 1/2 Charnel - only bits that appeared to belong together recorded -*

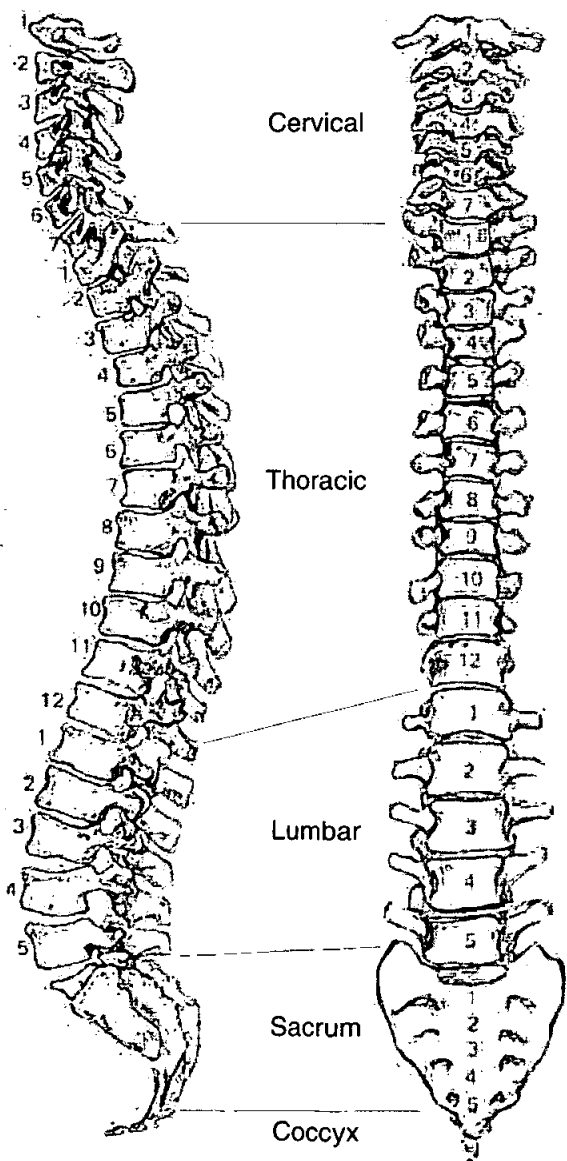

*to problematic to ascribe vert, 17/18 + 19/20*

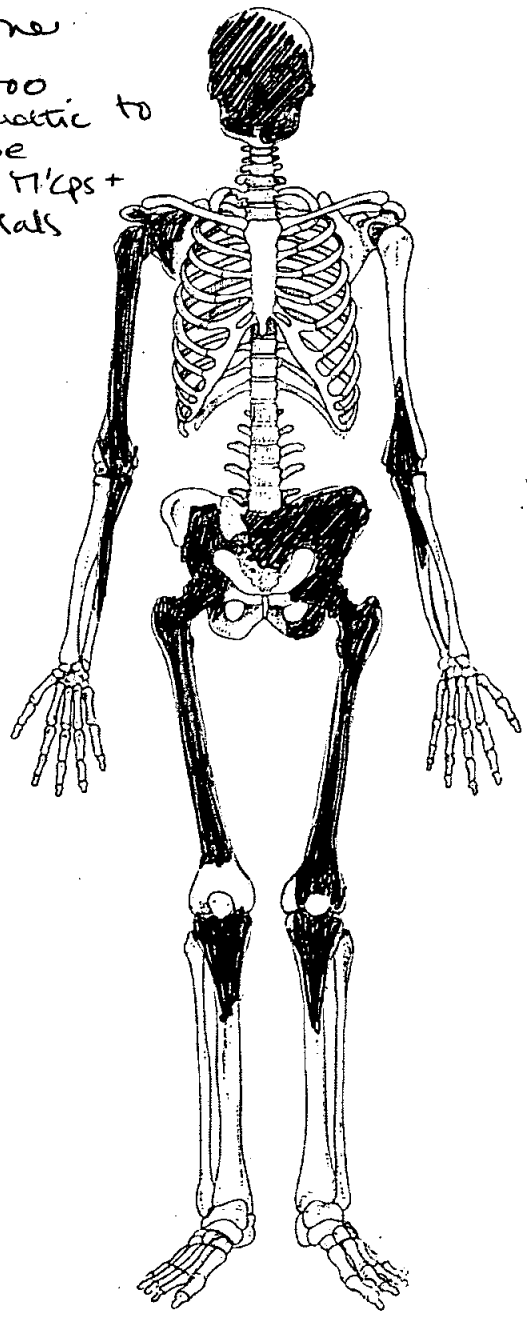

**Adult Age Estimation**

13. Epiphyseal Fusion

25-29+

14. Dental Eruption and Development

18+

15. Dental Attrition

16. Pubic Symphyses

NP

a. Todd (♂ & ♀)

b. McKern & Stewart (♂)

c. Gilbert and McKern (♀)

d. Suchey Brooks (♂ & ♀)

17. Sternal End of Ribs

18. Cranial Suture Closure

19. Ilium Auricular Surface

35-39

20. Degenerative Joint Disease

21. Comments

**Sexing**

**Skull**

22. Supraorbital Ridges

Male

23. Mastoid Processes

Male

24. Posterior Zygomatic Arch

Ambiguous

25. Nuchal Crest/Occipital Protuberance

Ambiguous

26. Anterior Mandible

NP

27. Orbital Rims

Male

**Pelvis**

28. Sciatic Notch

*Female*

29. Subpubic Angle

*NP*

30. Subpubic Concavity

31. Ischio-Pubic Ramus

32. Ventral Arc

33. Preauricular Sulcus

*Male*

34. Obturator Foramen

*NP*

35. Pelvic Brim

*Male*

36. Acetabulum

*Male*

37. Ilium Auricular Surface

*Male*

**Sacrum**

38. Segments

*Male*

39. Morphology

*Male*

**Sternum**

**Dentition**

40. Permanent

/ = Lost PM    X = Lost AM    B = Broken    C = Caries    A = Abscess    NP = Not Present  
 R = Root Only    U = Unerupted    E = Erupting    PE = Partial Eruption    PU = Pulp Exposed  
 - = Jaw Not Present.

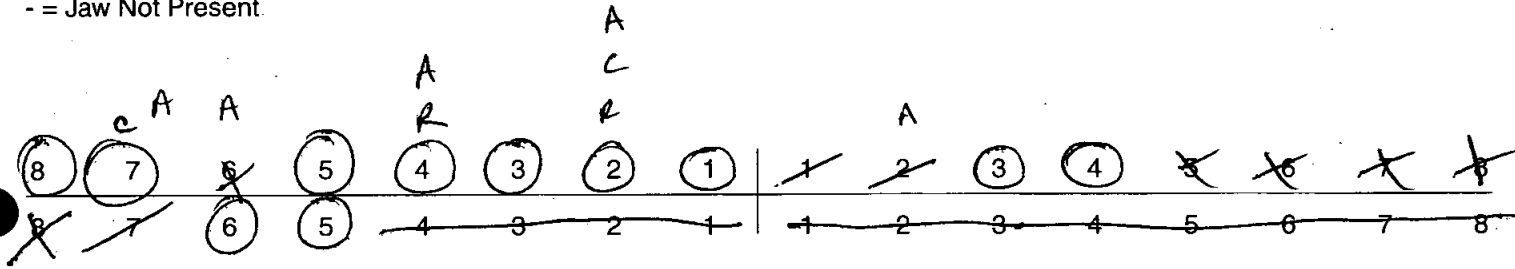

41. Bite

Overbite     Underbite     Edge to Edge

42. Molar Attrition

M1

M2

M3

Mandible

Maxilla

Left

Right

Left

Right

M1

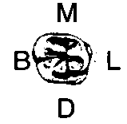
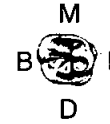
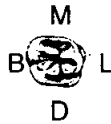

M2



M3



43. Dental Hyoplasia

P = Pit    L = Line    G = Groove

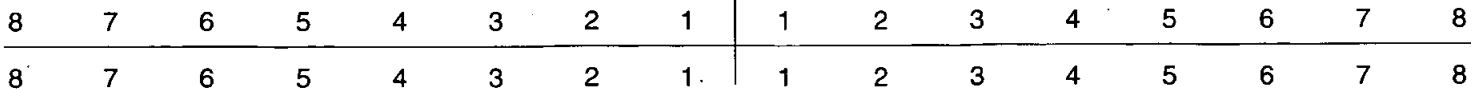

44. Calculus (Brothwell 1981)

Position

Severity

- O = Occlusal
- D = Distal
- L = Lingual
- B = Buccal
- M = Mesial
- A = All sides

- F = Flecks
- S = Slight
- ME = Medium
- H = Heavy

ME B	7	6	5	4	3	2	1	1	2	3	SA 4	5	6	7	8	
	8	7	6	5	4	3	2	1	1	2	3	4	5	6	7	8

S/A

45. Periodontal Disease (Brothwell 1981)

- S = Slight
- M = medium
- C = Considerable

46. Caries (Lukacs 1989)

Small Medium Large

- Occusal .....
- Mesial .....
- Distal .....
- Buccal / Labial .....
- Lingual .....
- Multiple ..... 7421

47. Abscess

- Internal Drain .....
- External Drain ..... 41 7612  
21

48. Dental Anomalies

.....

.....

.....

.....

.....

*01206*

110

**Skeleton Recording Sheet**  
**(Adult)**

49. Metrical Data

Femoral Head Diameter >48mm = ♂, <43mm = ♀	L 52.6	R 53.7
Femoral Bicondylar Width >76mm = ♂, <74mm = ♀	L	R
Humerus Head Diameter >47mm = ♂, <43mm = ♀	L	R
Radius Head Diameter >23mm = ♂, <21mm = ♀	L	R
Scapula Glenoid Cavity Width >26.6mm = ♂, <26.1mm = ♀	L	R
Clavicle maximum Length >150mm = ♂, <133mm = ♀	L	R

50. Cranial Non-metrics

- Highest Nuchal Line .....
- Ossicle at Lambda *Present* .....
- Bregmatic Bone .....
- Access. Lesser Pal. For .....
- Palatine Torus .....
- Metopism .....
- Lambdoid Ossicle .....
- Coronal Ossicle .....
- Epipteric Bone .....
- Ossicle at Asterion .....
- Parietal Notch Bone .....
- Fronto-temporo Articulation .....
- Parietal Foramen .....
- Access Infraorb. For .....
- Zygomat. Facial. For .....
- Frontal. For .....
- Foramen of Huschke .....
- Auditory Torus .....
- Mandibular Torus .....
- Torus Maxillares .....
- Precondylar Tubercle .....
- Foramen Ovale .....
- Supra-Orbital Foramen *R + L bridged* .....
- Postcondylar facet .....
- Foramen Spinosum .....
- Posterior Cond. Canal .....
- Condylar Facet .....
- Mastoid Foramen .....
- Ant. Ethmoid Foramen .....
- Post. Ethmoid Foramen .....
- Anterior Condylar Canal .....



OLR00

# Skeleton Recording Sheet (Adult)

53.

left

right

**Femur**

- FeL1 Max. L
- FeL2 Obl. L
- FeD1 A-P Subtroch DI
- FeD2 M-L Subtroch DI
- FeDs Max. DI Head
- C Midshaft Circ.
- FeEI Bicond Width



**Tibia**

- TiL1 Max. L
- TiB1 Bicond Width
- TiD1 A-P DI. Nut. For
- TiD2 M-L DI. Nut. For



**Fibula**

- FIL1 Max. L

--

--

**Humerus**

- HuL1 Max. L
- HuD5 Max. DI Head
- HC Midshaft Circ

347

**Radius**

- RaL1 Max. L

--

--

**Ulna**

- UIL1 Max. L

--

--

**Clavicle**

- CiL1 Max. L

--

--

1. Site Name ..... OL200 .....

2. Date of Record ..... 11 01 06 .....

3. Period .....

4. Skeleton Number ..... 11111 ..... 5. Age 39-44 ~~50-55~~

6. Sex (tick one)  Male  Female  Unidentified

NP

7. Stature .....

8. Preservation (tick one)  Excellent  Good  Poor  Destroyed

9. Summary of Pathological Conditions .....

.....

.....

**10. Diagram of Bones Present 1**

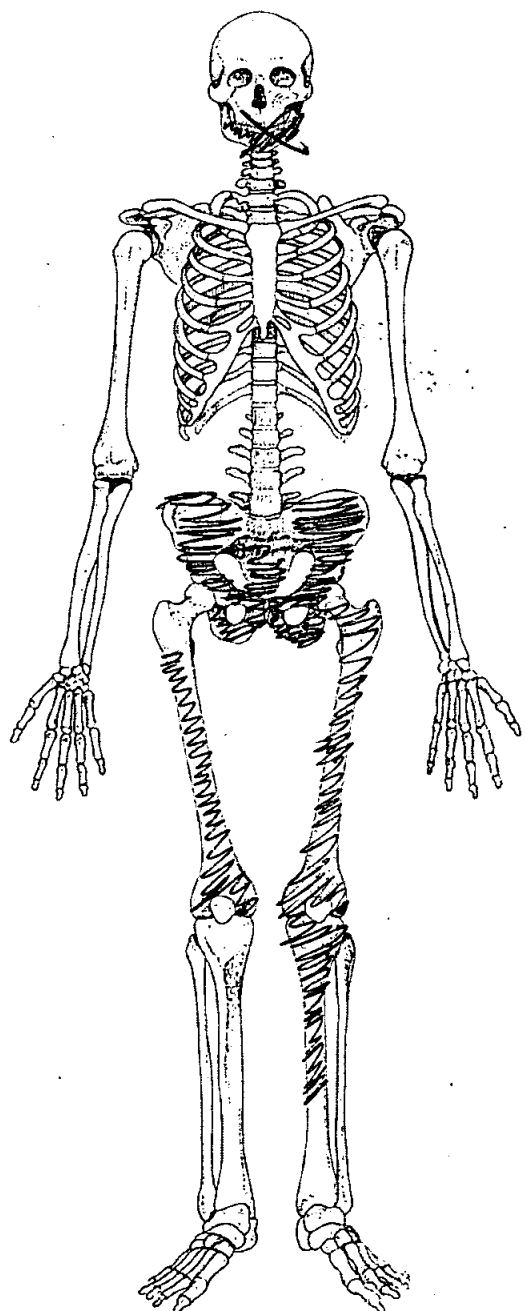
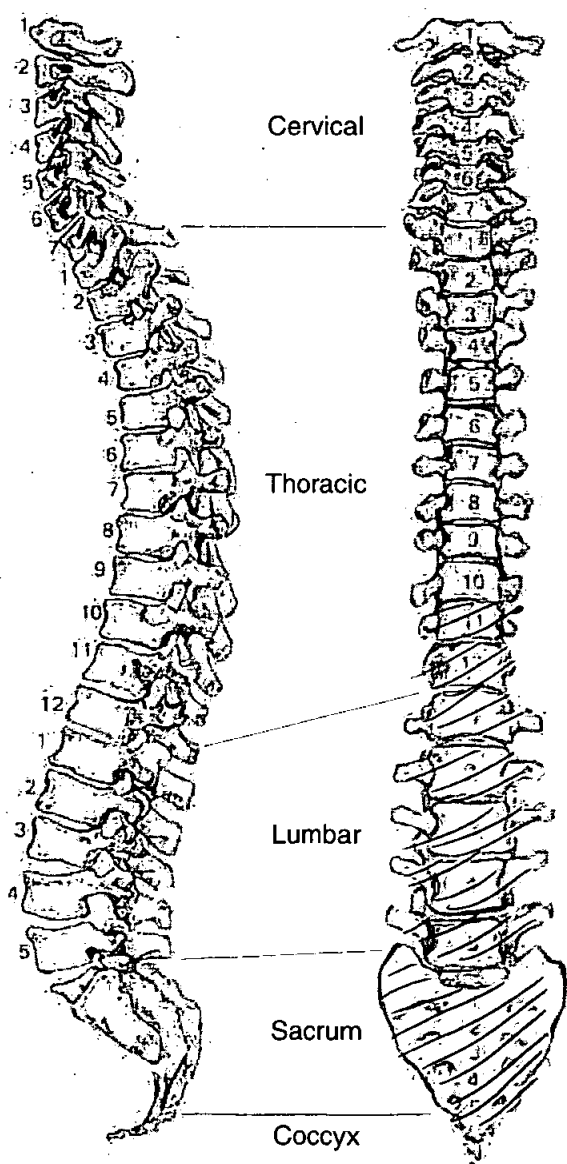

**Adult Age Estimation**

13. Epiphyseal Fusion

25+

14. Dental Eruption and Development

15. Dental Attrition

16. Pubic Symphyses

a. Todd (♂ & ♀)

37-44

b. McKern & Stewart (♂)

c. Gilbert and McKern (♀)

d. Suchey Brooks (♂ & ♀)

45.6

17. Sternal End of Ribs

18. Cranial Suture Closure

19. Ilium Auricular Surface

50-60

20. Degenerative Joint Disease

21. Comments

**Sexing**

**Skull**

22. Supraorbital Ridges

23. Mastoid Processes

24. Posterior Zygomatic Arch

25. Nuchal Crest/Occipital Protuberance

26. Anterior Mandible

27. Orbital Rims

OLR00

1111

**Pelvis**

28. Sciatic Notch

M

29. Subpubic Angle

M

30. Subpubic Concavity

M

31. Ischio-Pubic Ramus

M

32. Ventral Arc

33. Preauricular Sulcus

M

34. Obturator Foramen

M

35. Pelvic Brim

F

36. Acetabulum

M

37. Ilium Auricular Surface

M

**Sacrum**

38. Segments

39. Morphology

M

**Sternum**

49. Metrical Data

Femoral Head Diameter >48mm = ♂, <43mm = ♀	L <i>48.3</i>	R
Femoral Bicondylar Width >76mm = ♂, <74mm = ♀	L	R
Humerus Head Diameter >47mm = ♂, <43mm = ♀	L	R
Radius Head Diameter >23mm = ♂, <21mm = ♀	L	R
Scapula Glenoid Cavity Width >26.6mm = ♂, <26.1mm = ♀	L	R
Clavicle maximum Length >150mm = ♂, <133mm = ♀	L	R

50. Cranial Non-metrics

- Highest Nuchal Line .....
- Ossicle at Lambda .....
- Bregmatic Bone .....
- Access. Lesser Pal. For .....
- Palatine Torus .....
- Metopism .....
- Lambdoid Ossicle .....
- Coronal Ossicle .....
- Epipteric Bone .....
- Ossicle at Asterion .....
- Parietal Notch Bone .....
- Fronto-temporo Articulation .....
- Parietal Foramen .....
- Access Infraorb. For .....
- Zygomat. Facial. For .....
- Frontal. For .....
- Foramen of Huschke .....
- Auditory Torus .....
- Mandibular Torus .....
- Torus Maxillares .....
- Precondylar Tubercle .....
- Foramen Ovale .....
- Supra-Orbital Foramen .....
- Postcondylar facet .....
- Foramen Spinosum .....
- Posterior Cond. Canal .....
- Condylar Facet .....
- Mastoid Foramen .....
- Ant. Ethmoid Foramen .....
- Post. Ethmoid Foramen .....
- Anterior Condylar Canal .....

2LR00

1. Site Name .....

2. Date of Record □□ □□ □□

3. Period .....

4. Skeleton Number □□□□□□□□ 5. Age 40-44

6. Sex (tick one)  Male  Female  Unidentified

7. Stature 171.97 ± 2.99 cm

8. Preservation (tick one)  Excellent  Good  Poor  Destroyed

9. Summary of Pathological Conditions *Osteoarthritis of R Hip & Traumatic*  
*Osteochondritis left distal femur*

**10. Diagram of Bones Present 1**

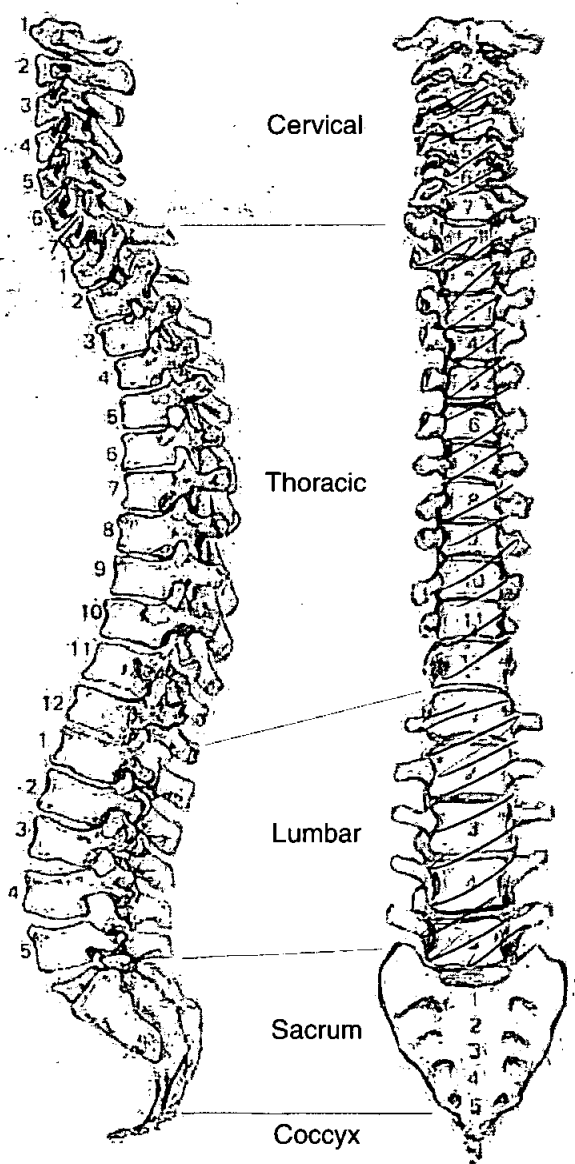

**Adult Age Estimation**

- 13. Epiphyseal Fusion ..... 25+
- 14. Dental Eruption and Development ..... /
- 15. Dental Attrition ..... /
- 16. Pubic Symphyses
  - a. Todd (♂ & ♀) .....
  - b. McKern & Stewart (♂) .....
  - c. Gilbert and McKern (♀) .....
  - d. Suchey Brooks (♂ & ♀) .....
- 17. Sternal End of Ribs .....
- 18. Cranial Suture Closure ..... FAIRLY CLOSED
- 19. Ilium Auricular Surface ..... 40-44
- 20. Degenerative Joint Disease .....
- 21. Comments .....

**Sexing**

**Skull**

- 22. Supraorbital Ridges ..... M
- 23. Mastoid Processes ..... M
- 24. Posterior Zygomatic Arch ..... M
- 25. Nuchal Crest/Occipital Protuberance ..... M?
- 26. Anterior Mandible ..... F?
- 27. Orbital Rims ..... M

**Pelvis**

28. Sciatic Notch

M

29. Subpubic Angle

/

30. Subpubic Concavity

/

31. Ischio-Pubic Ramus

/

32. Ventral Arc

/

33. Preauricular Sulcus

M?

34. Obturator Foramen

/

35. Pelvic Brim

M

36. Acetabulum

M

37. Ilium Auricular Surface

M

**Sacrum**

38. Segments

39. Morphology

**Sternum**



*OLR 00 1112*

**Skeleton Recording Sheet (Adult)**

**Dentition**

40. Permanent

/ = Lost PM    X = Lost AM    B = Broken    C = Caries    A = Abscess    NP = Not Present  
 R = Root Only    U = Unerupted    E = Erupting    PE = Partial Eruption    PU = Pulp Exposed  
 - = Jaw Not Present

/	/	6	X	X	/	/	/		1	2	3	4	/	X	X	
8	7	6	5	4	3	2	1		1	2	3	4	5	6	7	8
/	/	/	/	/	/	/	/		/	/	/	4	5	/	/	/
8	7	6	5	4	3	2	1		1	2	3	4	5	6	7	8
X	X	/	/	/	/	/	/		/	/	/	/	/	/	/	/

41. Bite

Overbite     Underbite     Edge to Edge

42. Molar Attrition

M1

M2

M3

Mandible

Maxilla

Left

Right

Left

Right

M1

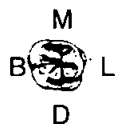
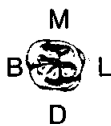

M2



M3



43. Dental Hyoplasia

P = Pit    L = Line    G = Groove

8	7	6	5	4	3	2	1		1	2	3	4	5	6	7	8
8	7	6	5	4	3	2	1		1	2	3	4	5	6	7	8

*olr00*

*1112*

**Skeleton Recording Sheet (Adult)**

44. Calculus (Brothwell 1981)

Position

- O = Occlusal
- D = Distal
- L = Lingual
- B = Buccal
- M = Mesial
- A = All sides

Severity

- F = Flecks
- S = Slight
- ME = Medium
- H = Heavy

8	7	6	5	4	3	2	1	1	2	3	4	5	6	7	8
8	7	6	5	4	3	2	1	1	2	3	4	5	6	7	8

45. Periodontal Disease (Brothwell 1981)

- S = Slight
- M = medium
- C = Considerable

46. Caries (Lukacs 1989)

Small                      Medium                      Large

- Occusal .....
- Mesial .....
- Distal .....
- Buccal / Labial .....
- Lingual .....
- Multiple ..... *13*

47. Abscess

- Internal Drain .....
- External Drain .....

48. Dental Anomalies

.....

.....

.....

.....

.....

49. Metrical Data

Femoral Head Diameter >48mm = ♂, <43mm = ♀	L 46.1	R
Femoral Bicondylar Width >76mm = ♂, <74mm = ♀	L	R
Humerus Head Diameter >47mm = ♂, <43mm = ♀	L 43.8	R 43.9
Radius Head Diameter >23mm = ♂, <21mm = ♀	L	R
Scapula Glenoid Cavity Width >26.6mm = ♂, <26.1mm = ♀	L	R
Clavicle maximum Length >150mm = ♂, <133mm = ♀	L	R

50. Cranial Non-metrics

- Highest Nuchal Line .....
- Ossicle at Lambda .....
- Bregmatic Bone .....
- Access. Lesser Pal. For .....
- Palatine Torus .....
- Metopism .....
- Lambdoid Ossicle .....
- Coronal Ossicle .....
- Epipteric Bone .....
- Ossicle at Asterion .....
- Parietal Notch Bone .....
- Fronto-temporo Articulation .....
- Parietal Foramen .....
- Access Infraorb. For .....
- Zygomat. Facial. For .....
- Frontal. For .....
- Foramen of Huschke .....
- Auditory Torus .....
- Mandibular Torus .....
- Torus Maxillares .....
- Precondylar Tubercle .....
- Foramen Ovale .....
- Supra-Orbital Foramen .....
- Postcondylar facet .....
- Foramen Spinosum .....
- Posterior Cond. Canal .....
- Condylar Facet .....
- Mastoid Foramen .....
- Ant. Ethmoid Foramen .....
- Post. Ethmoid Foramen .....
- Anterior Condylar Canal .....

**Skeleton Recording Sheet (Adult)**

53.

left

right

**Femur**

- FeL1 Max. L
- FeL2 Obl. L
- FeD1 A-P Subtroch DI
- FeD2 M-L Subtroch DI
- FeDs Max. DI Head
- C Midshaft Circ.
- FeEI Bicond Width

<i>458</i>

<i>453</i>

**Tibia**

- TiL1 Max. L
- TiB1 Bicond Width
- TiD1 A-P DI. Nut. For
- TiD2 M-L DI. Nut. For

<i>383</i>

**Fibula**

- Fil1 Max. L

--

--

**Humerus**

- HuL1 Max. L
- HuD5 Max. DI Head
- HC Midshaft Circ

<i>328</i>

<i>330</i>

**Radius**

- RaL1 Max. L

<i>230</i>
------------

<i>237</i>
------------

**Ulna**

- UiL1 Max. L

<i>262</i>
------------

<i>255</i>
------------

**Clavicle**

- CiL1 Max. L

--

--

55. Pathological Distribution

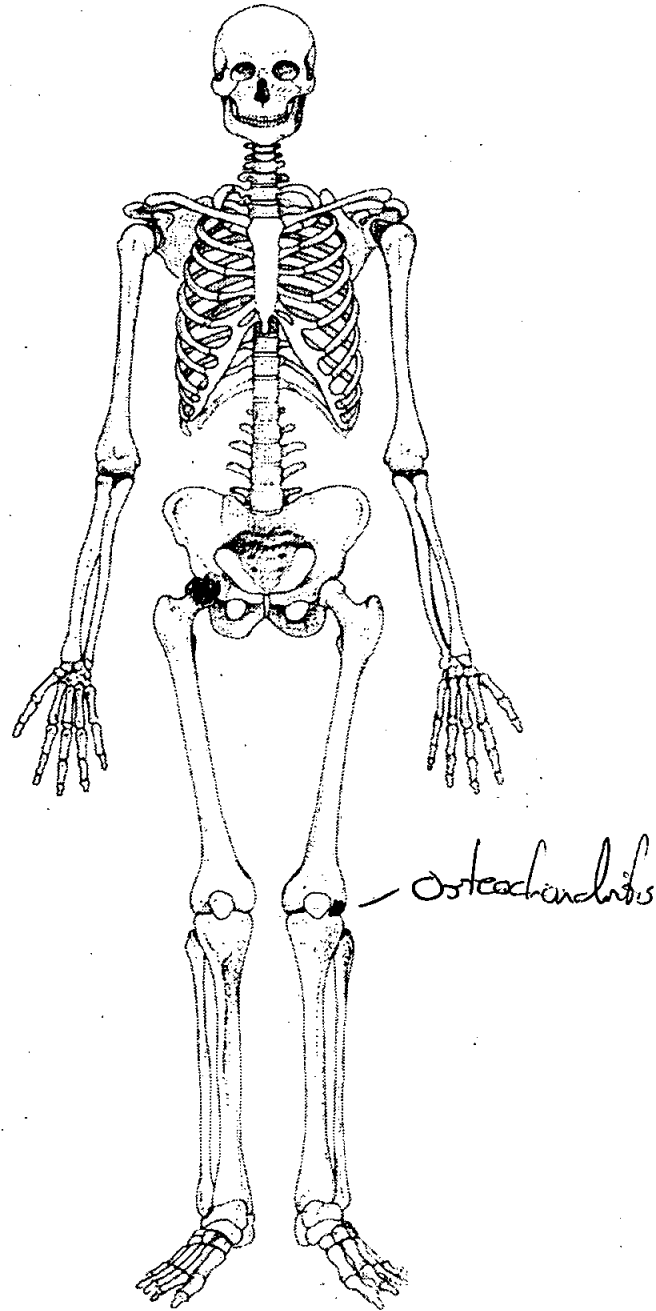
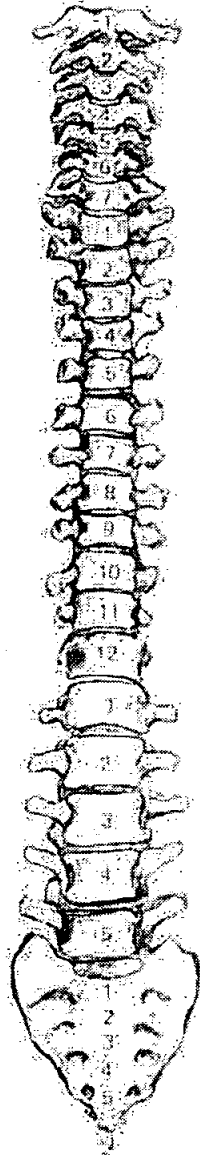
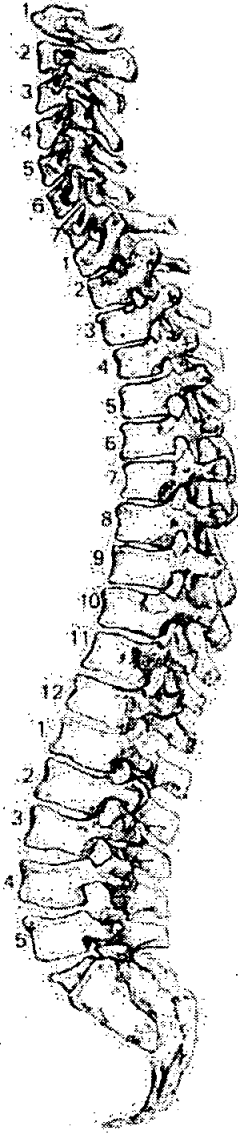

56. Pathological Description

total eburnation of R femur head & acetabulum  
of probably post-traumatic due to use of shovels & tools  
of degenerative symptoms

1. Site Name OLR 00

2. Date of Record 11 01 01

3. Period P-M

4. Skeleton Number 1113 5. Age 35-44

6. Sex (tick one)  Male  Female  Unidentified

7. Stature 174.95 ± 3.27 cm

8. Preservation (tick one)  Excellent  Good  Poor  Destroyed

9. Summary of Pathological Conditions None observed

**10. Diagram of Bones Present 1**

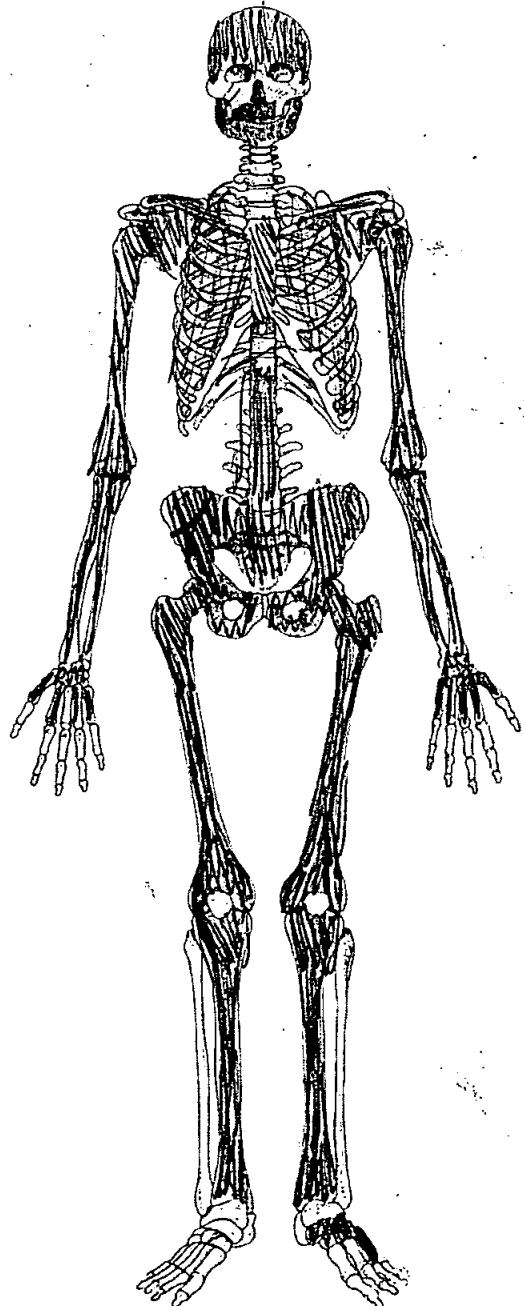
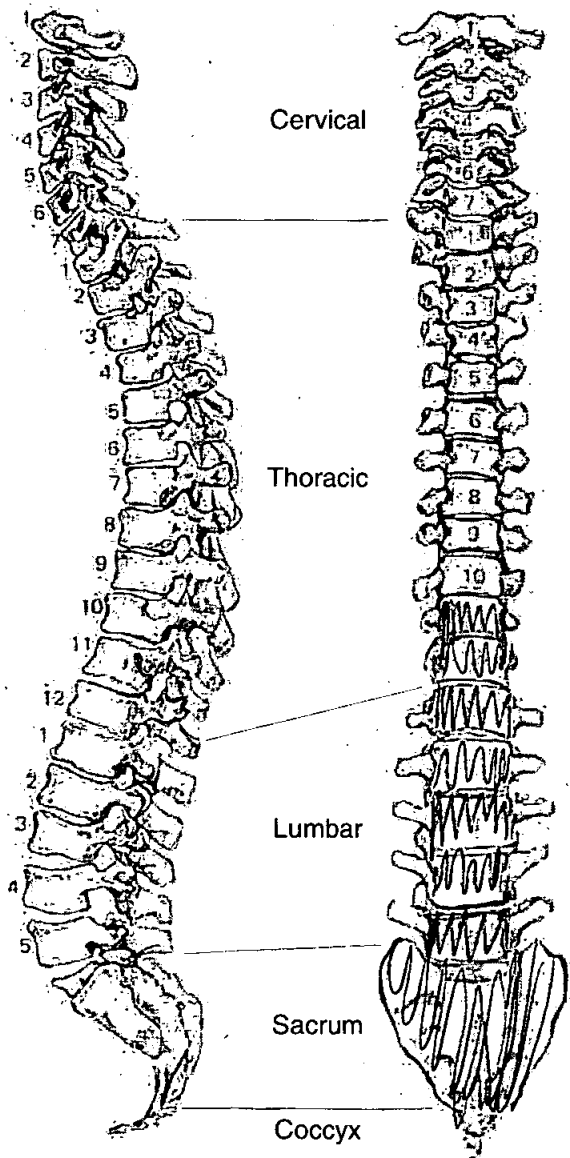

**Adult Age Estimation**

13. Epiphyseal Fusion

Fused (+25)

14. Dental Eruption and Development

15. Dental Attrition

16. Pubic Symphyses

a. Todd (♂ & ♀)

b. McKern & Stewart (♂)

c. Gilbert and McKern (♀)

d. Suchey Brooks (♂ & ♀)

♂ stage IV (mean 35.2)

17. Sternal End of Ribs

18. Cranial Suture Closure

19. Ilium Auricular Surface

40-44

20. Degenerative Joint Disease

21. Comments

**Sexing**

**Skull**

22. Supraorbital Ridges

M

23. Mastoid Processes

M

24. Posterior Zygomatic Arch

F

25. Nuchal Crest/Occipital Protuberance

M

26. Anterior Mandible

M

27. Orbital Rims

F

01200

113

# Skeleton Recording Sheet (Adult)

## **Pelvis**

28. Sciatic Notch

M

29. Subpubic Angle

M

30. Subpubic Concavity

M

31. Ischio-Pubic Ramus

M

32. Ventral Arc

M

33. Preauricular Sulcus

M

34. Obturator Foramen

~~M~~ F

35. Pelvic Brim

M

36. Acetabulum

M

37. Ilium Auricular Surface

M

## **Sacrum**

38. Segments

M

39. Morphology

M

## **Sternum**



# Skeleton Recording Sheet (Adult)

## Dentition

### 40. Permanent

/ = Lost PM    X = Lost AM    B = Broken    C = Caries    A = Abscess    NP = Not Present  
 R = Root Only    U = Unerupted    E = Erupting    PE = Partial Eruption    PU = Pulp Exposed  
 - = Jaw Not Present

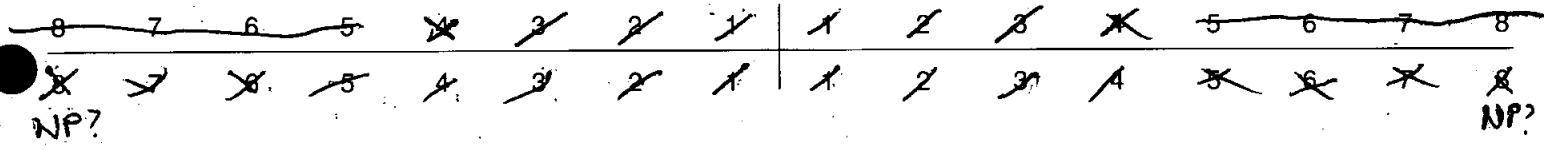

### 41. Bite

Overbite     Underbite     Edge to Edge

### 42. Molar Attrition

M1

M2

M3

Mandible

Maxilla

Left

Right

Left

Right

M1

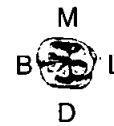
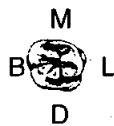
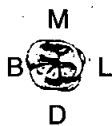

M2



M3



### 43. Dental Hyoplasia

P = Pit    L = Line    G = Groove

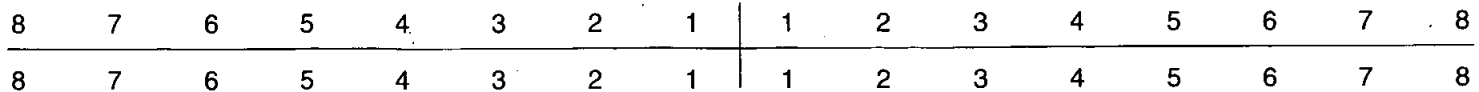

49. Metrical Data

Femoral Head Diameter >48mm = ♂, <43mm = ♀	L 50.7	R 49.2
Femoral Bicondylar Width >76mm = ♂, <74mm = ♀	L	R
Humerus Head Diameter >47mm = ♂, <43mm = ♀	L	R 48.44
Radius Head Diameter >23mm = ♂, <21mm = ♀	L	R
Scapula Glenoid Cavity Width >26.6mm = ♂, <26.1mm = ♀	L	R
Clavicle maximum Length >150mm = ♂, <133mm = ♀	L	R

50. Cranial Non-metrics

- Highest Nuchal Line .....
- Ossicle at Lambda .....
- Bregmatic Bone .....
- Access. Lesser Pal. For .....
- Palatine Torus .....
- Metopism .....
- Lambdoid Ossicle .....
- Coronal Ossicle .....
- Epipteric Bone .....
- Ossicle at Asterion .....
- Parietal Notch Bone .....
- Fronto-temporo Articulation .....
- Parietal Foramen .....
- Access Infraorb. For .....
- Zygomat. Facial. For .....
- Frontal. For .....
- Foramen of Huschke .....
- Auditory Torus .....
- Mandibular Torus .....
- Torus Maxillares .....
- Precondylar Tubercle .....
- Foramen Ovale .....
- Supra-Orbital Foramen .....
- Postcondylar facet .....
- Foramen Spinosum .....
- Posterior Cond. Canal .....
- Condylar Facet .....
- Mastoid Foramen .....
- Ant. Ethmoid Foramen .....
- Post. Ethmoid Foramen .....
- Anterior Condylar Canal .....

OLR 05

113

**Skeleton Recording Sheet**  
**(Adult)**

53.

left

right

**Femur**

FeL1 Max. L

FeL2 Obl. L

FeD1 A-P Subtroch DI

FeD2 M-L Subtroch DI

FeDs Max. DI Head

C Midshaft Circ.

FeEI Bicond Width

**Tibia**

TiL1 Max. L

TiB1 Bicond Width

TiD1 A-P DI. Nut. For

TiD2 M-L DI. Nut. For

**Fibula**

FiL1 Max. L

**Humerus**

HuL1 Max. L

HuD5 Max. DI Head

HC Midshaft Circ

**Radius**

RaL1 Max. L

**Ulna**

UiL1 Max. L

**Clavicle**

CiL1 Max. L

58. Spinal Joint Disease (key to previous table)

OP = OSTEOPHYTES

PO = POROSITY

SN = SCHMORL'S NODES

EB = EBURNATION

1 = SUP. BODY

2 = INF. BODY

LEFT: 3 = SUP. PROC

4 = INF. PROC

5 = TRANS. PROC

6 = COSTAL FACETS

RIGHT: 7 = SUP. PROC

8 = INF. PROC

9 = TRANS. PROC

10 = COSTAL FACETS

59. Further notes

Extensive mixing with 1111 & 1112 & other individuals. (1113?)

Extra bones:

2 R Humeri

2 L Ulnae

R Ulna

3 L Clavicles

3 R Clavicles

2 Manubriums

2 Sternum

1 Sacrum + 5 articulating lumbar

1 Lumbar

29 thoracic

19 ~~cervicals~~ cervicals

3 Scapulae

1. Site Name OR 00

2. Date of Record 05 01 01

3. Period \_\_\_\_\_

4. Skeleton Number 1115

5. Age 25-39

6. Sex (tick one)  Male  Female  Unidentified

7. Stature 159.82 ± 3.72

8. Preservation (tick one)  Excellent  Good  Poor  Destroyed

*- very fragmented.*

9. Summary of Pathological Conditions \_\_\_\_\_

Spinal degenerative joint disease - C5-7

### 10. Diagram of Bones Present 1

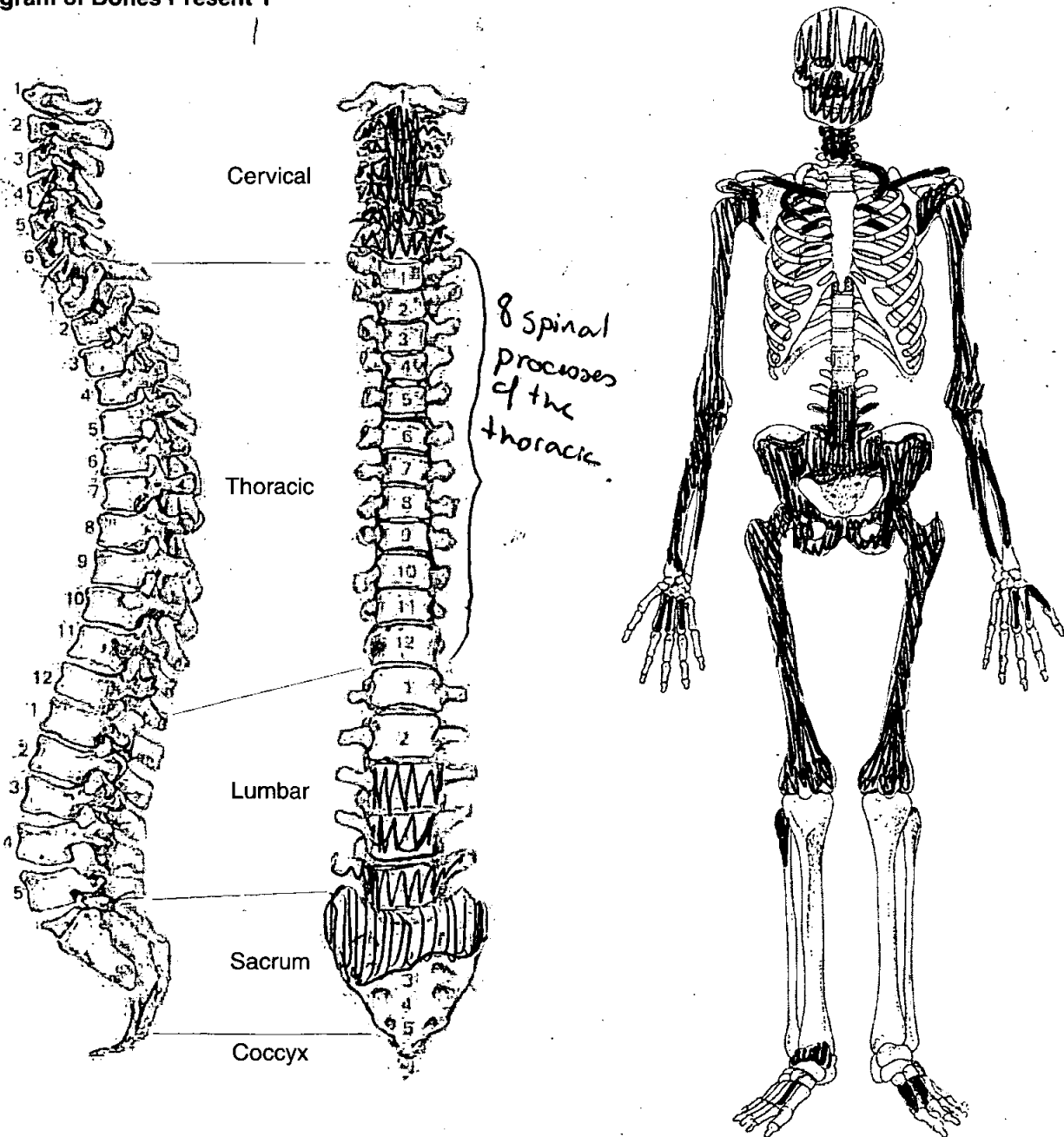

# Skeleton Recording Sheet (Adult)

## Adult Age Estimation

- 13. Epiphyseal Fusion Fused (+28)
- 14. Dental Eruption and Development
- 15. Dental Attrition 31
- 16. Pubic Symphyses
  - a. Todd (♂ & ♀)
  - b. McKern & Stewart (♂)
  - c. Gilbert and McKern (♀)
  - d. Suchey Brooks (♂ & ♀) ♀ phase II-III (25-30 years)
- 17. Sternal End of Ribs
- 18. Cranial Suture Closure
- 19. Ilium Auricular Surface Phase 4 35-39
- 20. Degenerative Joint Disease
- 21. Comments

## Sexing

### Skull

- 22. Supraorbital Ridges F
- 23. Mastoid Processes /
- 24. Posterior Zygomatic Arch /
- 25. Nuchal Crest/Occipital Protuberance =
- 26. Anterior Mandible +
- 27. Orbital Rims H

OLR00

1115

# Skeleton Recording Sheet (Adult)

## **Pelvis**

28. Sciatic Notch

F

29. Subpubic Angle

F

30. Subpubic Concavity

F

31. Ischio-Pubic Ramus

F?

32. Ventral Arc

F

33. Preauricular Sulcus

|

34. Obturator Foramen

F

35. Pelvic Brim

|

36. Acetabulum

F?

37. Ilium Auricular Surface

F?

## **Sacrum**

38. Segments

A

39. Morphology

|

## **Sternum**

|

*01206*

1115

# Skeleton Recording Sheet (Adult)

## Dentition

### 40. Permanent

/ = Lost PM    X = Lost AM    B = Broken    C = Caries    A = Abscess    NP = Not Present  
 R = Root Only    U = Unerupted    E = Erupting    PE = Partial Eruption    PU = Pulp Exposed  
 - = Jaw Not Present

NP?	8	7	6	X	X	3	X	/	/	2	3	X	X	X	X	NP?
NP?	X	X	X	X	4	3	2	/	1	2	3	4	X	X	X	NP?

### 41. Bite

Overbite     Underbite     Edge to Edge

### 42. Molar Attrition

M1

M2

M3

Mandible

Maxilla

Left

Right

Left

Right

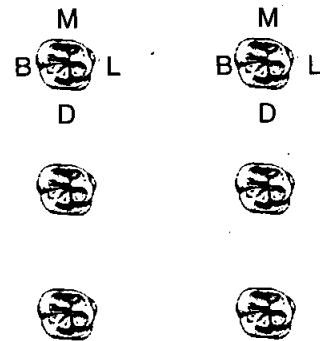
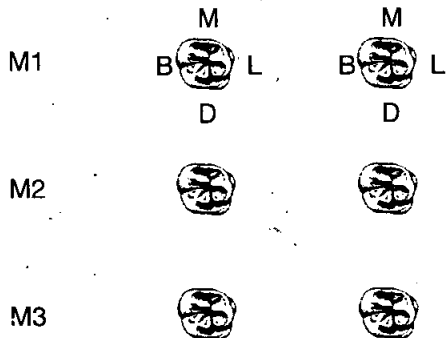

### 43. Dental Hyoplasia

P = Pit    L = Line    G = Groove

8	7	6	5	4	3	2	1	1	2	3	4	5	6	7	8
8	7	6	5	4	3	2	1	1	2	3	4	5	6	7	8



*BLR90*

1115

**Skeleton Recording Sheet  
(Adult)**

44. Calculus (Brothwell 1981)

Position

- O = Occlusal
- D = Distal
- L = Lingual
- B = Buccal
- M = Mesial
- A = All sides

Severity

- F = Flecks
- S = Slight
- ME = Medium
- H = Heavy

8	7	6	5	4	3	2	1	1	2	3	4	5	6	7	8
8	7	6	5	4	3	2	1	1	2	3	4	5	6	7	8

45. Periodontal Disease (Brothwell 1981)

- S = Slight
- M = medium
- C = Considerable

*considerable both jaws*

46. Caries (Lukacs 1989)

Small                  Medium                  Large

- Occlusal .....
- Mesial .....
- Distal .....
- Buccal / Labial .....
- Lingual .....
- Multiple .....

47. Abscess

- Internal Drain .....
- External Drain .....

48. Dental Anomalies

.....

.....

.....

.....

.....

49. Metrical Data

Femoral Head Diameter >48mm = ♂, <43mm = ♀	L 45 mm	R 45 mm
Femoral Bicondylar Width >76mm = ♂, <74mm = ♀	L	R
Humerus Head Diameter >47mm = ♂, <43mm = ♀	L 42.5 mm	R
Radius Head Diameter >23mm = ♂, <21mm = ♀	L	R
Scapula Glenoid Cavity Width >26.6mm = ♂, <26.1mm = ♀	L	R
Clavicle maximum Length >150mm = ♂, <133mm = ♀	L	R

50. Cranial Non-metrics

- Highest Nuchal Line .....
- Ossicle at Lambda .....
- Bregmatic Bone .....
- Access. Lesser Pal. For .....
- Palatine Torus .....
- Metopism .....
- Lambdoid Ossicle .....
- Coronal Ossicle .....
- Epipteric Bone .....
- Ossicle at Asterion .....
- Parietal Notch Bone .....
- Fronto-temporo Articulation .....
- Parietal Foramen .....
- Access Infraorb. For .....
- Zygomat. Facial. For .....
- Frontal. For .....
- Foramen of Huschke .....
- Auditory Torus .....
- Mandibular Torus .....
- Torus Maxillares .....
- Precondylar Tubercle .....
- Foramen Ovale .....
- Supra-Orbital Foramen .....
- Postcondylar facet .....
- Foramen Spinosum .....
- Posterior Cond. Canal .....
- Condylar Facet .....
- Mastoid Foramen .....
- Ant. Ethmoid Foramen .....
- Post. Ethmoid Foramen .....
- Anterior Condylar Canal .....

*04200*

1115

**Skeleton Recording Sheet  
(Adult)**

53.

left (mm) right

**Femur**

FeL1 Max. L	428	428
FeL2 Obl. L		
FeD1 A-P Subtroch DI		
FeD2 M-L Subtroch DI		
FeDs Max. DI Head		
C Midshaft Circ.		
FeEI Bicond Width		

**Tibia**

TiL1 Max. L		
TiB1 Bicond Width		
TiD1 A-P DI. Nut. For		
TiD2 M-L DI. Nut. For		

**Fibula**

FIL1 Max. L		
-------------	--	--

**Humerus**

HuL1 Max. L		297
HuD5 Max. DI Head		
HC Midshaft Circ		

**Radius**

RaL1 Max. L		
-------------	--	--

**Ulna**

UiL1 Max. L		
-------------	--	--

**Clavicle**

CiL1 Max. L		
-------------	--	--

*OLR00*

*1115*

55. Pathological Distribution

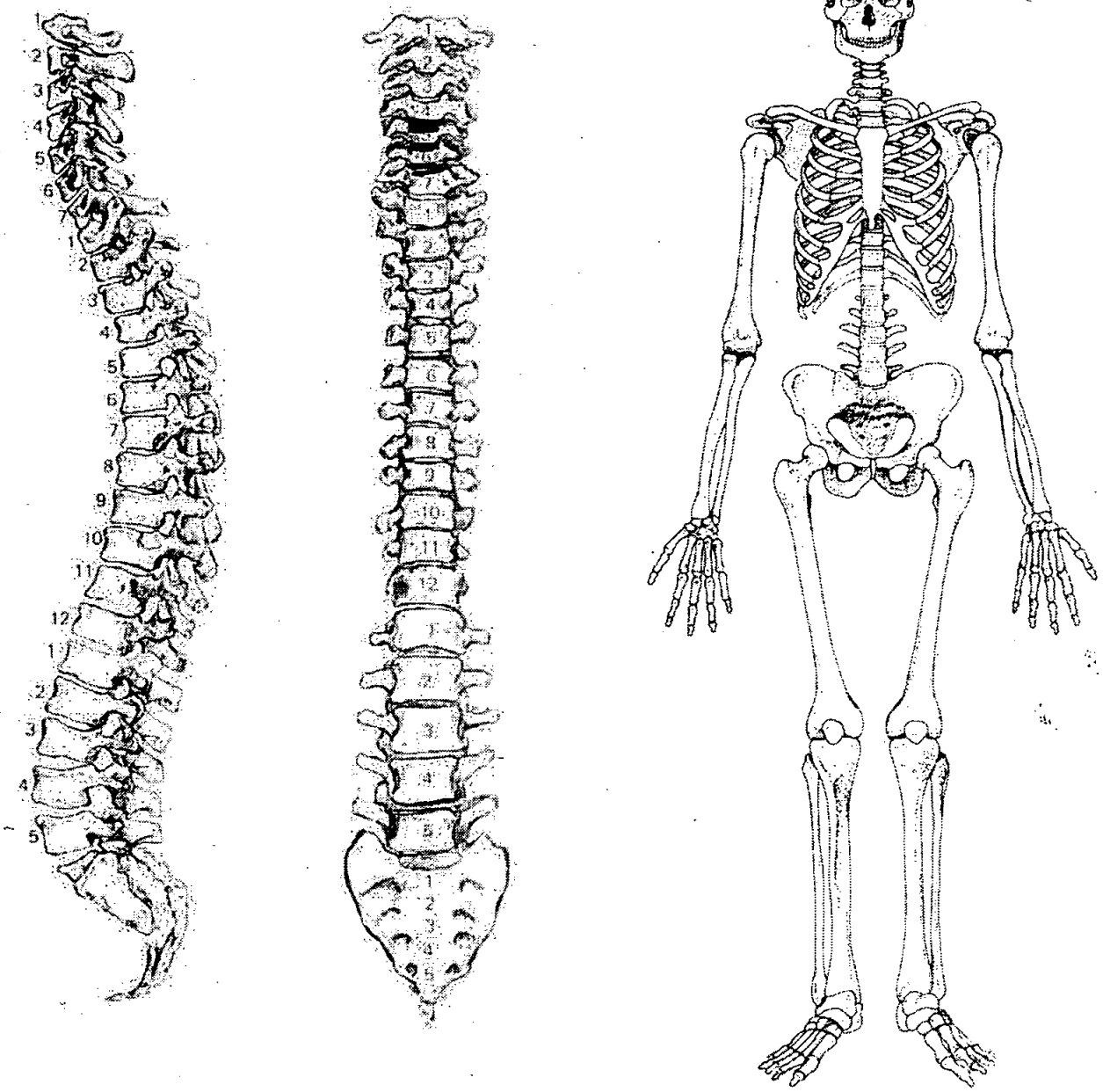

56. Pathological Description

*C5-7 slight osteophyte formation  
the bodies are atrophic,*

*Spinal degenerative joint disease.*

1. Site Name .....
2. Date of Record 15 12 20
3. Period .....
4. Skeleton Number 1117
5. Age      
*45-55*
6. Sex (tick one)  Male  Female  Unidentified
7. Stature *162.13 ± 4.45 cm*
8. Preservation (tick one)  Excellent  Good  Poor  Destroyed
9. Summary of Pathological Conditions *Very dirty*

*Schmorl's nodes T6-12*  
*Degenerative spinal joint disease*

**10. Diagram of Bones Present 1**

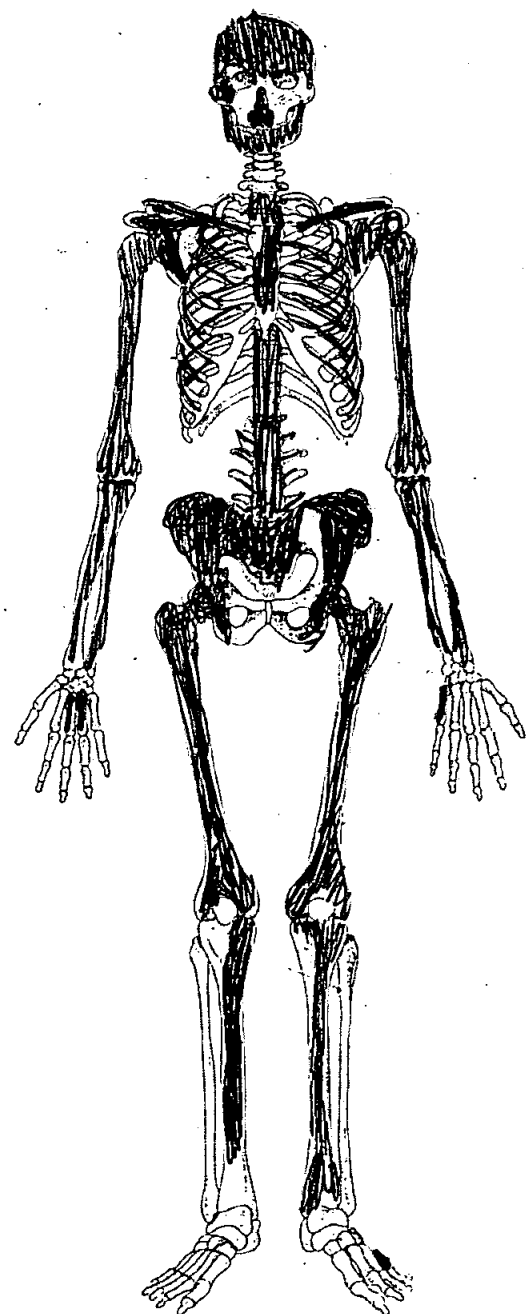
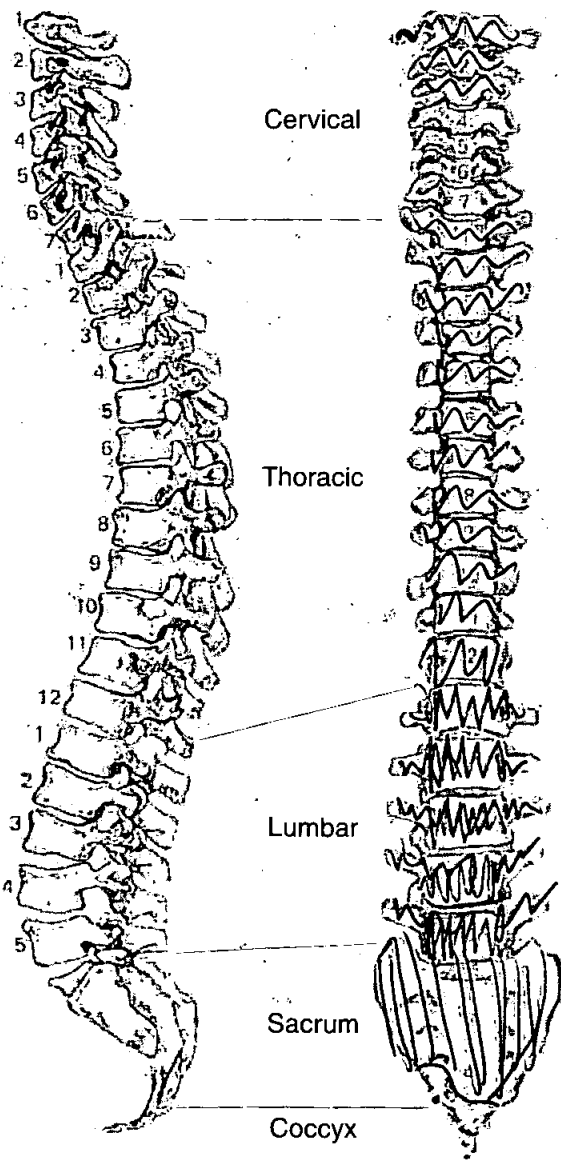

**Adult Age Estimation**

13. Epiphyseal Fusion

Fused (+28)

14. Dental Eruption and Development

15. Dental Attrition

No teeth

16. Pubic Symphyses

a. Todd (♂ & ♀)

b. McKern & Stewart (♂)

c. Gilbert and McKern (♀)

d. Suchey Brooks (♂ & ♀)

17. Sternal End of Ribs

18. Cranial Suture Closure

~~skull~~ skull fragmentary

19. Ilium Auricular Surface

45-55

20. Degenerative Joint Disease

21. Comments

**Sexing**

**Skull**

22. Supraorbital Ridges

M

23. Mastoid Processes

F

24. Posterior Zygomatic Arch

F

25. Nuchal Crest/Occipital Protuberance

M?

26. Anterior Mandible

F

27. Orbital Rims

M

OLR00

147

# Skeleton Recording Sheet (Adult)

**Pelvis**

28. Sciatic Notch

+

29. Subpubic Angle

|

30. Subpubic Concavity

|

31. Ischio-Pubic Ramus

|

32. Ventral Arc

|

33. Preauricular Sulcus

+

34. Obturator Foramen

|

35. Pelvic Brim

+

36. Acetabulum

+

37. Ilium Auricular Surface

+

**Sacrum**

38. Segments

S

39. Morphology

+

**Sternum**

**Dentition**

40. Permanent

/ = Lost PM    X = Lost AM    B = Broken    C = Caries    A = Abscess    NP = Not Present  
 R = Root Only    U = Unerupted    E = Erupting    PE = Partial Eruption    PU = Pulp Exposed  
 - = Jaw Not Present

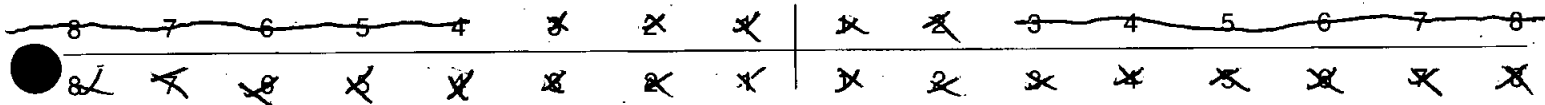

41. Bite

Overbite     Underbite     Edge to Edge

42. Molar Attrition

M1

M2

M3

Mandible

Maxilla

Left

Right

Left

Right

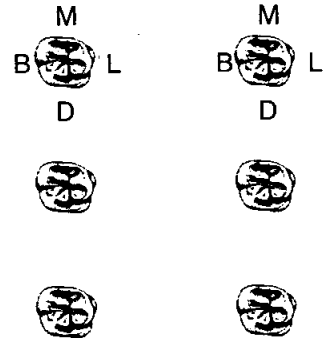
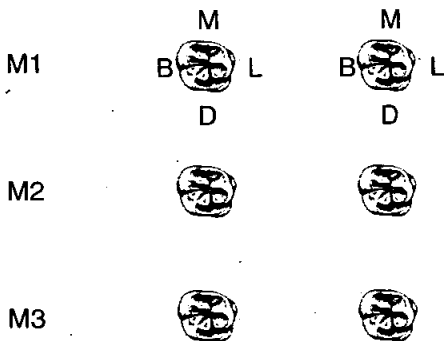

43. Dental Hyoplasia

P = Pit    L = Line    G = Groove

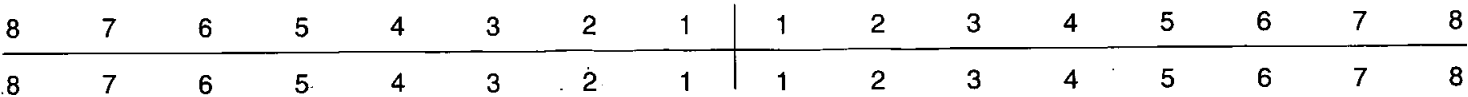



49. Metrical Data

Femoral Head Diameter >48mm = ♂, <43mm = ♀	L	R 47.75 mm
Femoral Bicondylar Width >76mm = ♂, <74mm = ♀	L	R
Humerus Head Diameter >47mm = ♂, <43mm = ♀	L 45 mm	R 45 mm
Radius Head Diameter >23mm = ♂, <21mm = ♀	L	R
Scapula Glenoid Cavity Width >26.6mm = ♂, <26.1mm = ♀	L	R
Clavicle maximum Length >150mm = ♂, <133mm = ♀	L	R

50. Cranial Non-metrics

- Highest Nuchal Line .....
- Ossicle at Lambda .....
- Bregmatic Bone .....
- Access. Lesser Pal. For .....
- Palatine Torus .....
- Metopism .....
- Lambdoid Ossicle .....
- Coronal Ossicle .....
- Epipteric Bone .....
- Ossicle at Asterion .....
- Parietal Notch Bone .....
- Fronto-temporo Articulation .....
- Parietal Foramen .....
- Access Infraorb. For .....
- Zygomat. Facial. For .....
- Frontal. For .....
- Foramen of Huschke .....
- Auditory Torus .....
- Mandibular Torus .....
- Torus Maxillares .....
- Precondylar Tubercle .....
- Foramen Ovale .....
- Supra-Orbital Foramen .....
- Postcondylar facet .....
- Foramen Spinosum .....
- Posterior Cond. Canal .....
- Condylar Facet .....
- Mastoid Foramen .....
- Ant. Ethmoid Foramen .....
- Post. Ethmoid Foramen .....
- Anterior Condylar Canal .....

OLR 06

# Skeleton Recording Sheet (Adult)

53.

left

right

### Femur

- FeL1 Max. L
- FeL2 Obl. L
- FeD1 A-P Subtroch DI
- FeD2 M-L Subtroch DI
- FeDs Max. DI Head
- C Midshaft Circ.
- FeEI Bicond Width

### Tibia

- TiL1 Max. L
- TiB1 Bicond Width
- TiD1 A-P DI. Nut. For
- TiD2 M-L DI. Nut. For

### Fibula

- FIL1 Max. L

--	--

### Humerus

- HuL1 Max. L
- HuD5 Max. DI Head
- HC Midshaft Circ

340	mm	315	mm

### Radius

- RaL1 Max. L

218	mm	218	mm
-----	----	-----	----

### Ulna

- UIL1 Max. L

		252	mm
--	--	-----	----

### Clavicle

- CiL1 Max. L

--	--

55. Pathological Distribution

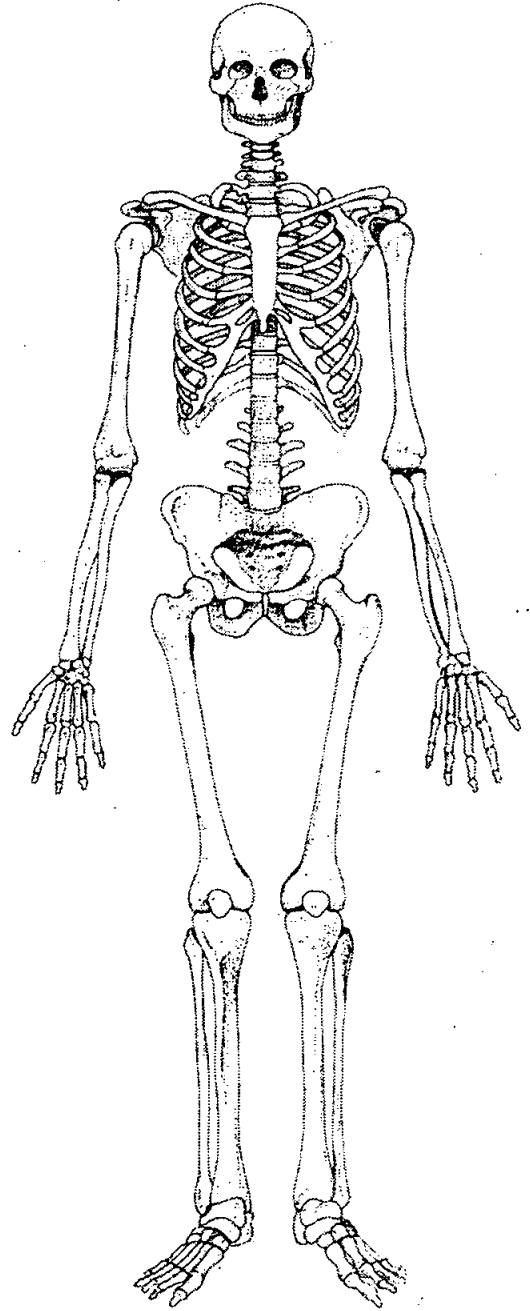
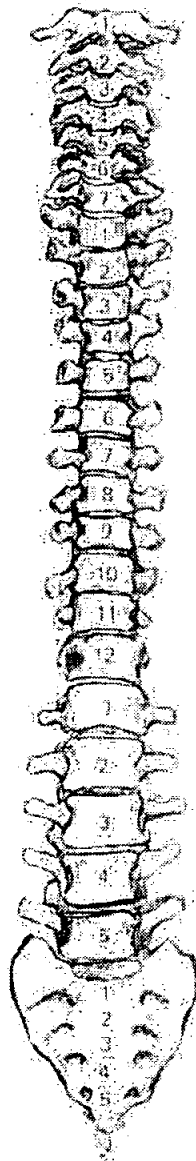
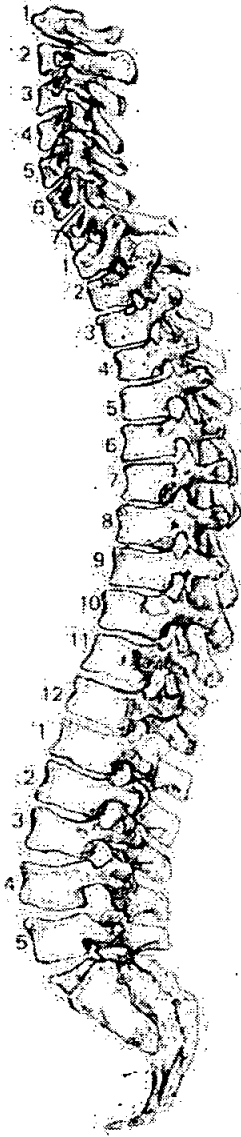

56. Pathological Description

Schmorl's nodes on T6-12

Slight lipping on vertebral bodies T6-L5

1. Site Name OLROU

2. Date of Record 13 12 00

3. Period \_\_\_\_\_

4. Skeleton Number 1118 5. Age 45-50

6. Sex (tick one)  Male  Female  Unidentified

7. Stature 163.78 ± 2.99 cm

8. Preservation (tick one)  Excellent  Good  Poor  Destroyed

9. Summary of Pathological Conditions \_\_\_\_\_  
 \_\_\_\_\_  
 \_\_\_\_\_

**10. Diagram of Bones Present 1**

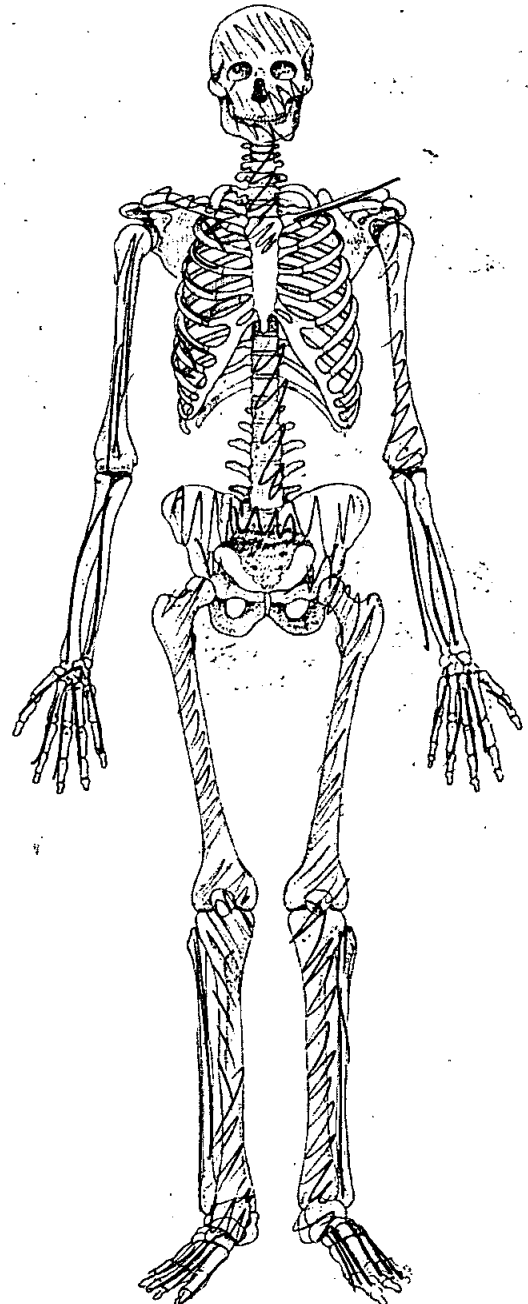
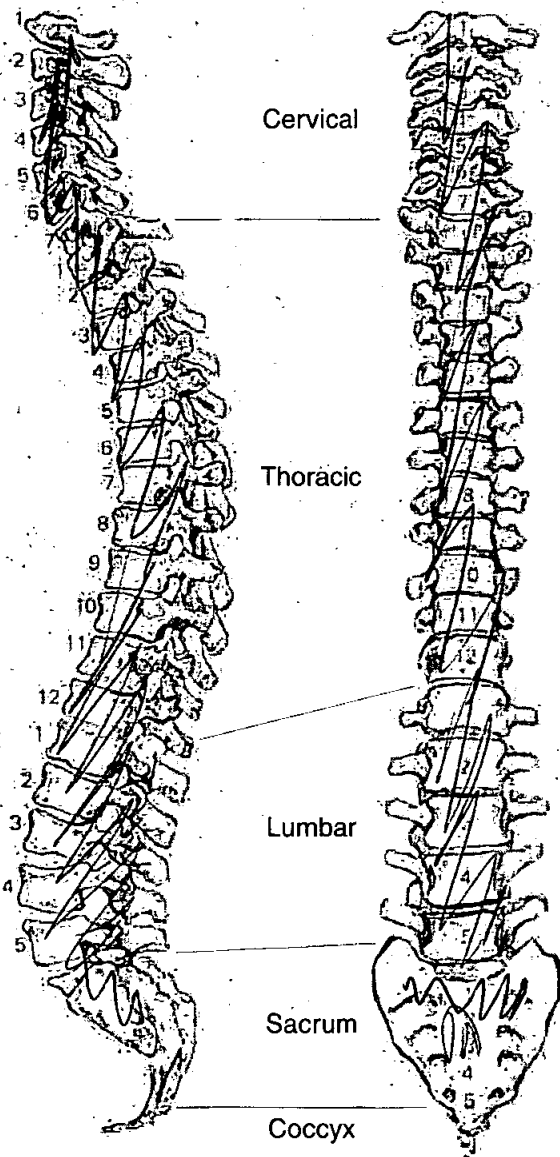

**Adult Age Estimation**

- 13. Epiphyseal Fusion ..... 25+
- 14. Dental Eruption and Development ..... /
- 15. Dental Attrition ..... /
- 16. Pubic Symphyses
  - a. Todd (♂ & ♀) ..... 45-50
  - b. McKern & Stewart (♂) .....
  - c. Gilbert and McKern (♀) .....
  - d. Suchey Brooks (♂ & ♀) ..... 45.6
- 17. Sternal End of Ribs ..... /
- 18. Cranial Suture Closure ..... FAIRLY CLOSED
- 19. Ilium Auricular Surface ..... 60+
- 20. Degenerative Joint Disease .....
- 21. Comments .....

**Sexing**

**Skull**

- 22. Supraorbital Ridges ..... m
- 23. Mastoid Processes ..... f
- 24. Posterior Zygomatic Arch ..... /
- 25. Nuchal Crest/Occipital Protuberance ..... m
- 26. Anterior Mandible ..... m
- 27. Orbital Rims ..... f

**Pelvis**

28. Sciatic Notch

f

29. Subpubic Angle

m

30. Subpubic Concavity

m

31. Ischio-Pubic Ramus

f

32. Ventral Arc

m

33. Preauricular Sulcus

m

34. Obturator Foramen

/

35. Pelvic Brim

m

36. Acetabulum

m

37. Ilium Auricular Surface

m

**Sacrum**

38. Segments

39. Morphology

**Sternum**

**Dentition**

**40. Permanent**

/ = Lost PM    X = Lost AM    B = Broken    C = Caries    A = Abscess    NP = Not Present  
 R = Root Only    U = Unerupted    E = Erupting    PE = Partial Eruption    PU = Pulp Exposed  
 - = Jaw Not Present

—	—	—	X	/	R	/	X	X	X	R	_____				
8	7	6	5	4	3	2	1	1	2	3	4	5	6	7	8
8	7	6	5	4	3	2	1	1	2	3	4	5	6	7	8
	X	X	X	X	/	/	/	/	/	/	X	X	X	X	X

**41. Bite**

Overbite     Underbite     Edge to Edge

**42. Molar Attrition**

M1

M2

M3

Mandible

Maxilla

Left

Right

Left

Right

M1

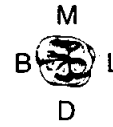

M2



M3



**43. Dental Hyoplasia**

P = Pit    L = Line    G = Groove

8	7	6	5	4	3	2	1	1	2	3	4	5	6	7	8
8	7	6	5	4	3	2	1	1	2	3	4	5	6	7	8

49. Metrical Data

Femoral Head Diameter >48mm = ♂, <43mm = ♀	L 42.8	R 43.1
Femoral Bicondylar Width >76mm = ♂, <74mm = ♀	L	R
Humerus Head Diameter >47mm = ♂, <43mm = ♀	L 44	R 44.7
Radius Head Diameter >23mm = ♂, <21mm = ♀	L	R
Scapula Glenoid Cavity Width >26.6mm = ♂, <26.1mm = ♀	L	R
Clavicle maximum Length >150mm = ♂, <133mm = ♀	L	R

50. Cranial Non-metrics

- Highest Nuchal Line .....
- Ossicle at Lambda .....
- Bregmatic Bone .....
- Access. Lesser Pal. For .....
- Palatine Torus .....
- Metopism .....
- Lambdoid Ossicle .....
- Coronal Ossicle .....
- Epipterice Bone .....
- Ossicle at Asterion .....
- Parietal Notch Bone .....
- Fronto-temporo Articulation .....
- Parietal Foramen .....
- Access Infraorb. For .....
- Zygomat. Facial. For .....
- Frontal. For .....
- Foramen of Huschke .....
- Auditory Torus .....
- Mandibular Torus .....
- Torus Maxillares .....
- Precondylar Tubercle .....
- Foramen Ovale .....
- Supra-Orbital Foramen .....
- Postcondylar facet .....
- Foramen Spinosum .....
- Posterior Cond. Canal .....
- Condylar Facet .....
- Mastoid Foramen .....
- Ant. Ethmoid Foramen .....
- Post. Ethmoid Foramen .....
- Anterior Condylar Canal .....



53.

left

right

**Femur**

FeL1 Max. L	422	430
FeL2 Obl. L		
FeD1 A-P Subtroch DI		
FeD2 M-L Subtroch DI		
FeDs Max. DI Head		
C Midshaft Circ.		
FeEI Bicond Width		

**Tibia**

TiL1 Max. L		343
TiB1 Bicond Width		
TiD1 A-P DI. Nut. For		
TiD2 M-L DI. Nut. For		

**Fibula**

FIL1 Max. L		
-------------	--	--

**Humerus**

HuL1 Max. L	310	316
HuD5 Max. DI Head		
HC Midshaft Circ		

**Radius**

RaL1 Max. L	216	222
-------------	-----	-----

**Ulna**

UiL1 Max. L	231	232
-------------	-----	-----

**Clavicle**

CiL1 Max. L		
-------------	--	--

1. Site Name OLR 00

2. Date of Record 

04	01	01
----	----	----

3. Period .....

4. Skeleton Number 

1	1	1	9			
---	---	---	---	--	--	--

 5. Age 

--	--

6. Sex (tick one)  Male ???  Female  Unidentified Old Adult?

7. Stature 169, 28 ± 3.27

8. Preservation (tick one)  Excellent  Good  Poor  Destroyed

9. Summary of Pathological Conditions .....  
OA of the neck

**10. Diagram of Bones Present 1**

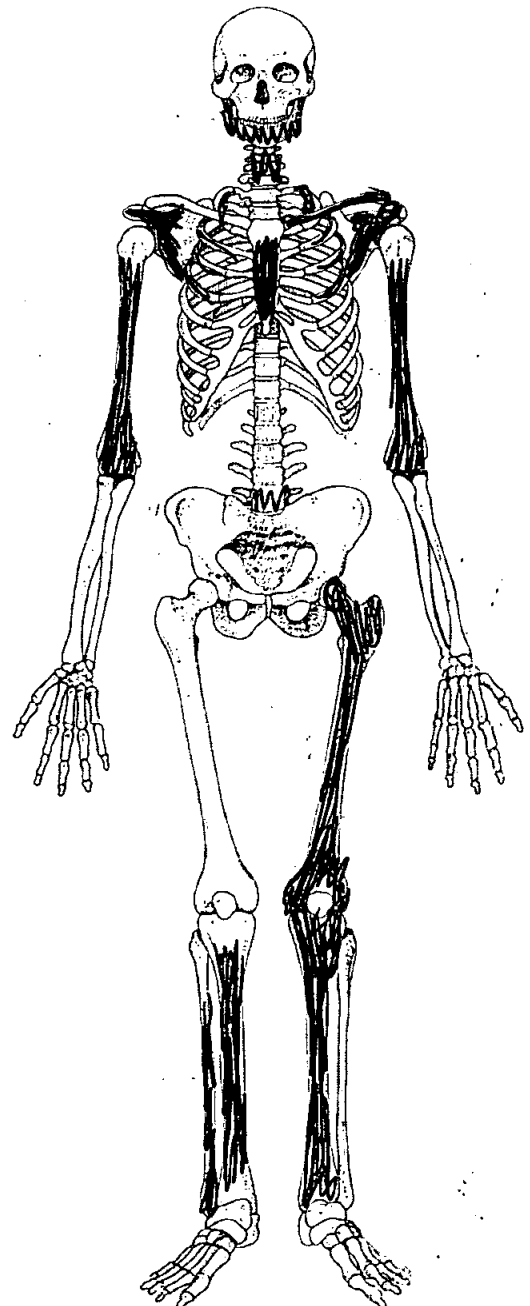
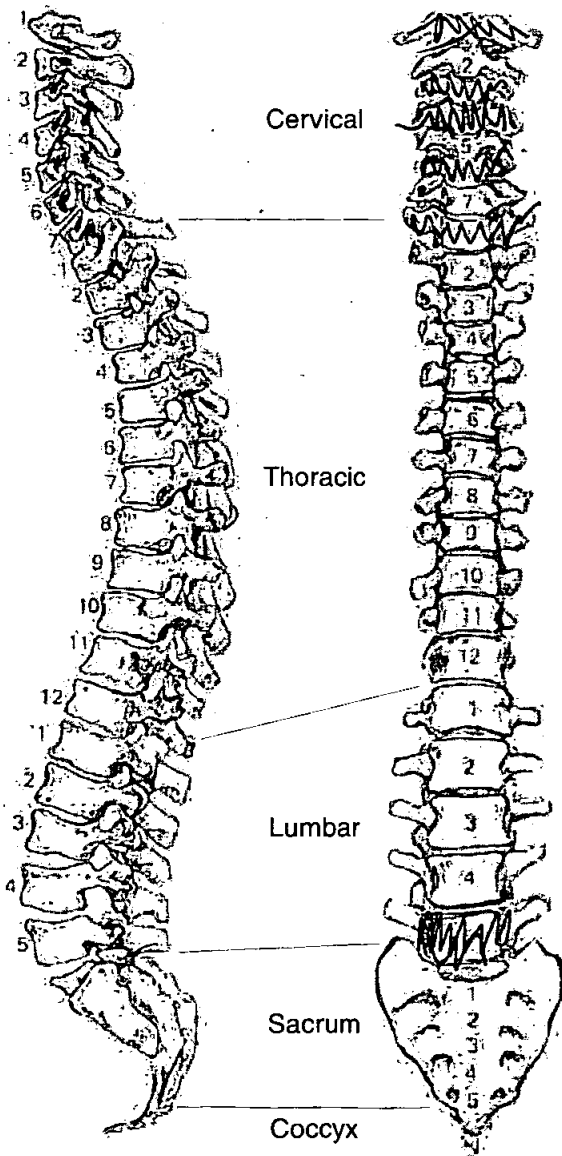

**Adult Age Estimation**

13. Epiphyseal Fusion

Fused - Adult

14. Dental Eruption and Development

15. Dental Attrition

16. Pubic Symphyses

a. Todd (♂ & ♀)

b. McKern & Stewart (♂)

c. Gilbert and McKern (♀)

d. Suchey Brooks (♂ & ♀)

17. Sternal End of Ribs

18. Cranial Suture Closure

19. Ilium Auricular Surface

20. Degenerative Joint Disease

21. Comments

OA of cervicals - Old Adult

**Sexing**

**Skull**

22. Supraorbital Ridges

23. Mastoid Processes

24. Posterior Zygomatic Arch

25. Nuchal Crest/Occipital Protuberance

26. Anterior Mandible

M

27. Orbital Rims

**Dentition**

40. Permanent

/ = Lost PM    X = Lost AM    B = Broken    C = Caries    A = Abscess    NP = Not Present  
R = Root Only    U = Unerupted    E = Erupting    PE = Partial Eruption    PU = Pulp Exposed  
- = Jaw Not Present

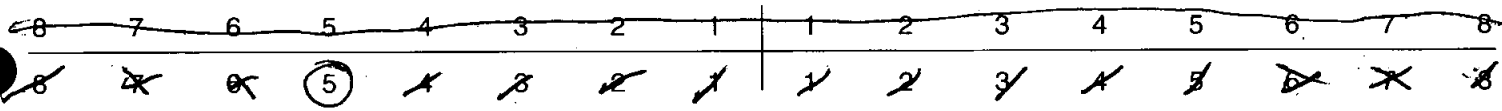

41. Bite

Overbite     Underbite     Edge to Edge

42. Molar Attrition

M1

M2

M3

Mandible

Maxilla

Left

Right

Left

Right

M1

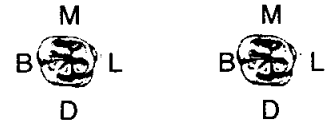
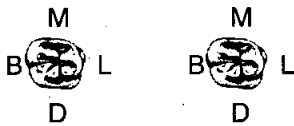

M2



M3

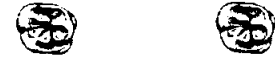

43. Dental Hypoplasia

P = Pit    L = Line    G = Groove

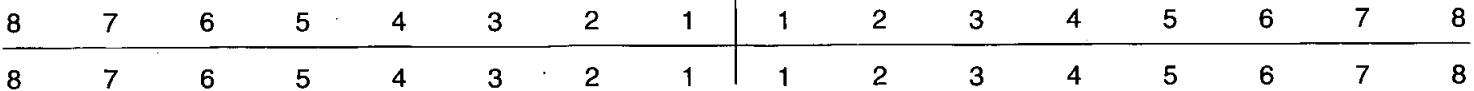

49. Metrical Data

Femoral Head Diameter >48mm = ♂, <43mm = ♀	L 46 mm	R
Femoral Bicondylar Width >76mm = ♂, <74mm = ♀	L	R
Humerus Head Diameter >47mm = ♂, <43mm = ♀	L	R
Radius Head Diameter >23mm = ♂, <21mm = ♀	L	R
Scapula Glenoid Cavity Width >26.6mm = ♂, <26.1mm = ♀	L	R
Clavicle maximum Length >150mm = ♂, <133mm = ♀	L	R

50. Cranial Non-metrics

- Highest Nuchal Line .....
- Ossicle at Lambda .....
- Bregmatic Bone .....
- Access. Lesser Pal. For .....
- Palatine Torus .....
- Metopism .....
- Lambdoid Ossicle .....
- Coronal Ossicle .....
- Epipteric Bone .....
- Ossicle at Asterion .....
- Parietal Notch Bone .....
- Fronto-temporo Articulation .....
- Parietal Foramen .....
- Access Infraorb. For .....
- Zygomat. Facial. For .....
- Frontal. For .....
- Foramen of Huschke .....
- Auditory Torus .....
- Mandibular Torus .....
- Torus Maxillares .....
- Precondylar Tubercle .....
- Foramen Ovale .....
- Supra-Orbital Foramen .....
- Postcondylar facet .....
- Foramen Spinosum .....
- Posterior Cond. Canal .....
- Condylar Facet .....
- Mastoid Foramen .....
- Ant. Ethmoid Foramen .....
- Post. Ethmoid Foramen .....
- Anterior Condylar Canal .....

**Skeleton Recording Sheet (Adult)**

53.

left

right

**Femur**

FeL1 Max. L	453	
FeL2 Obl. L		
FeD1 A-P Subtroch DI		
FeD2 M-L Subtroch DI		
FeDs Max. DI Head		
C Midshaft Circ.		
FeE1 Bicond Width		

**Tibia**

TiL1 Max. L		
TiB1 Bicond Width		
TiD1 A-P DI. Nut. For		
TiD2 M-L DI. Nut. For		

**Fibula**

FIL1 Max. L		
-------------	--	--

**Humerus**

HuL1 Max. L		
HuD5 Max. DI Head		
HC Midshaft Circ		

**Radius**

RaL1 Max. L		
-------------	--	--

**Ulna**

UiL1 Max. L		
-------------	--	--

**Clavicle**

CiL1 Max. L		
-------------	--	--

55. Pathological Distribution

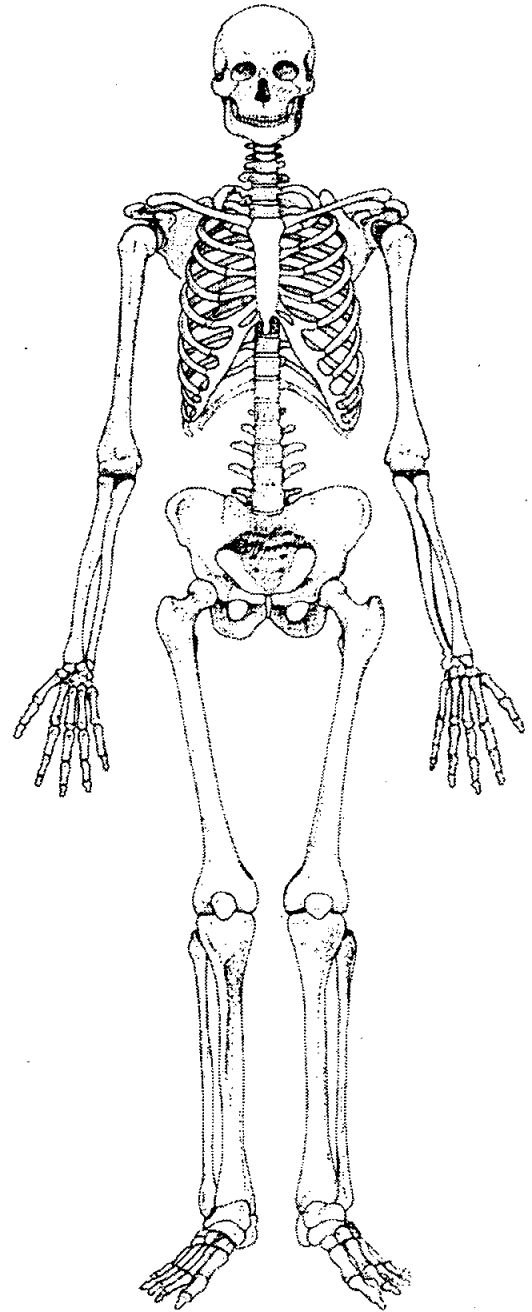
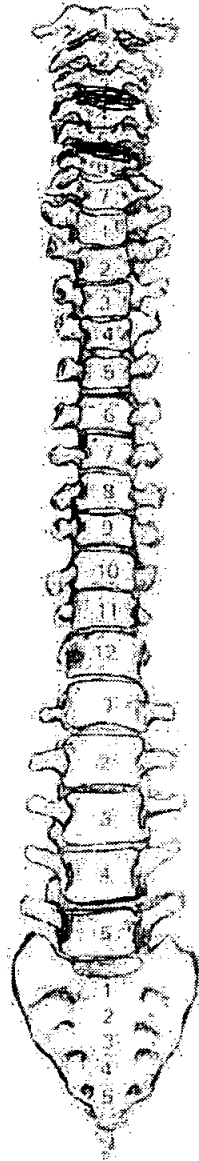
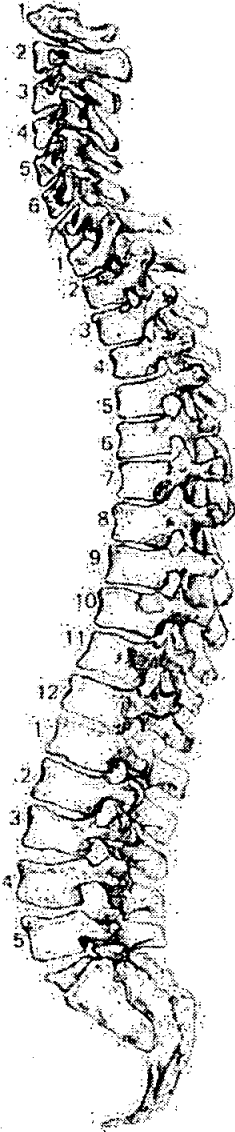

56. Pathological Description

Vertebrae of C 3, 4 & 5 are very porous with islands of new bone formation & osteophytes are present: Indicative of OA.

58. Spinal Joint Disease (key to previous table)

OP = OSTEOPHYTES

PO = POROSITY

SN = SCHMORL'S NODES

EB = EBURNATION

1 = SUP. BODY

2 = INF. BODY

LEFT: 3 = SUP. PROC

4 = INF. PROC

5 = TRANS. PROC

6 = COSTAL FACETS

RIGHT: 7 = SUP. PROC

8 = INF. PROC

9 = TRANS. PROC

10 = COSTAL FACETS

59. Further notes

Extra bones:

R+L Scapulae

Atlas

3rd cervical

4th "

2 thoracic

1st lumbar

Appear to be the same individual.

Adult.

possibly female?? (quite gracile)



# Skeleton Recording Sheet (Adult)

1. Site Name 042 00

2. Date of Record 

5	1	1
---	---	---

3. Period .....

4. Skeleton Number 

1120				
------	--	--	--	--

5. Age 

YA
----

6. Sex (tick one)  Male  Female  Unidentified

(20-30 yrs)

7. Stature 165.99 ± 2.99 / 5'4"

8. Preservation (tick one)  Excellent  Good  Poor  Destroyed

9. Summary of Pathological Conditions .....

.....

.....

**10. Diagram of Bones Present 1**

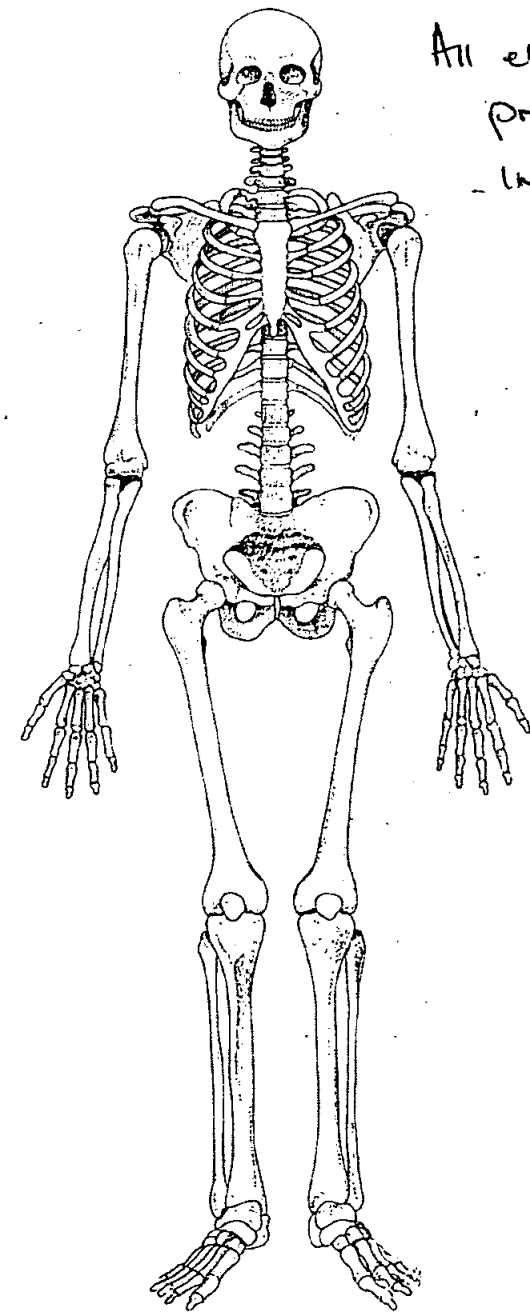
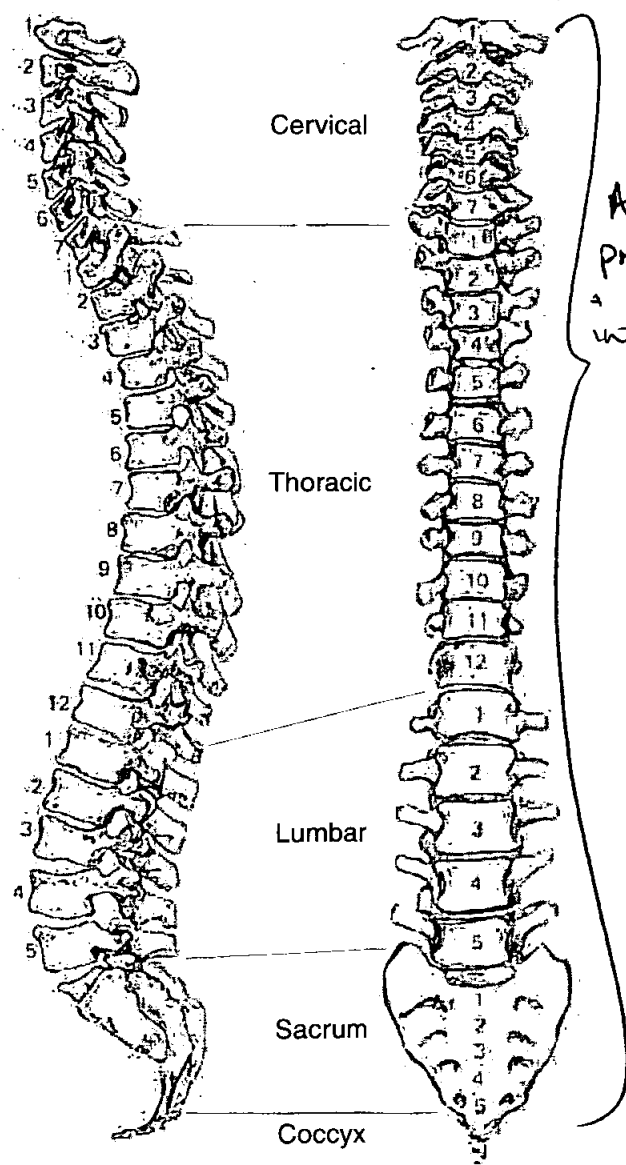

All elements present + intact

**Adult Age Estimation**

13. Epiphyseal Fusion

S1+S2 fused, L. Medial clav. fused, R = partially fused - 22-29 yrs

14. Dental Eruption and Development

16-19 yrs S1/S partially erupted, 8 unerupted, 18 erupted

15. Dental Attrition

16. Pubic Symphyses

a. Todd (♂ & ♀)

b. McKern & Stewart (♂)

c. Gilbert and McKern (♀)

d. Suchey Brooks (♂ & ♀)

II 25 yrs

17. Sternal End of Ribs

24-28

18. Cranial Suture Closure

19. Ilium Auricular Surface

25-29

20. Degenerative Joint Disease

None observed

21. Comments

**Sexing**

**Skull**

22. Supraorbital Ridges

Male

23. Mastoid Processes

Male

24. Posterior Zygomatic Arch

Male

25. Nuchal Crest/Occipital Protuberance

Male

26. Anterior Mandible

Male

27. Orbital Rims

Male

**Pelvis**

28. Sciatic Notch

*Male (V. acute)*

29. Subpubic Angle

*Male*

30. Subpubic Concavity

*Male*

31. Ischio-Pubic Ramus

*Male*

32. Ventral Arc

*Male*

33. Preauricular Sulcus

*Male*

34. Obturator Foramen

*Male*

35. Pelvic Brim

*Male*

36. Acetabulum

*Male*

37. Ilium Auricular Surface

*Female*

**Sacrum**

38. Segments

*Male*

39. Morphology

*Male*

**Sternum**

**Dentition**

40. Permanent

/ = Lost PM    X = Lost AM    B = Broken    C = Caries    A = Abscess    NP = Not Present  
 R = Root Only    U = Unerupted    E = Erupting    PE = Partial Eruption    PU = Pulp Exposed  
 - = Jaw Not Present

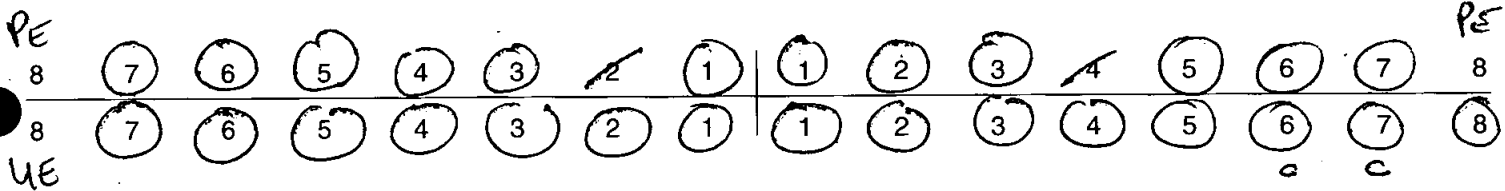

41. Bite

Overbite     Underbite     Edge to Edge

42. Molar Attrition

M1

M2

M3

Mandible

Maxilla

Left

Right

Left

Right

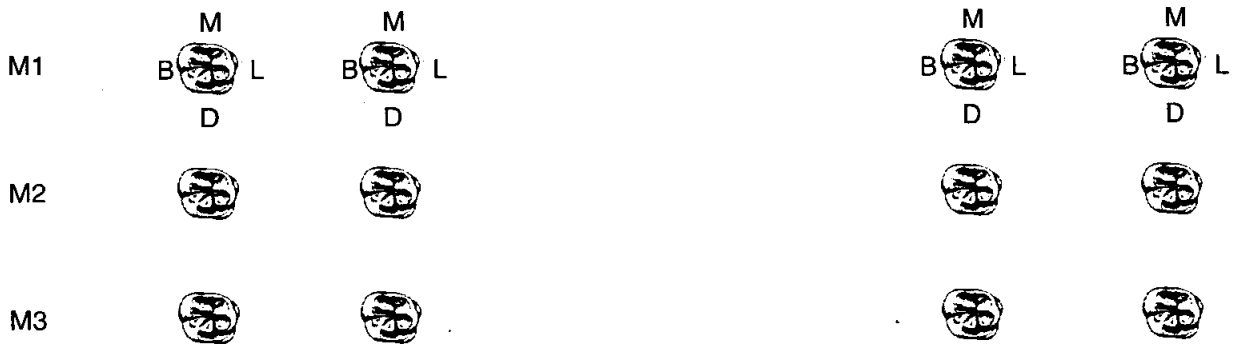

43. Dental Hyoplasia

P = Pit    L = Line    G = Groove

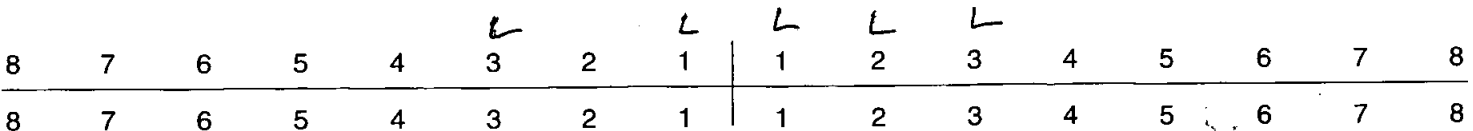

44. Calculus (Brothwell 1981)

Position

- O = Occlusal
- D = Distal
- L = Lingual
- B = Buccal
- M = Mesial
- A = All sides

Severity

- F = Flecks
- S = Slight
- ME = Medium
- H = Heavy

8	7	6	5	4	3	2	1	1	2	3	4	5	6	7	8
8	7	6	5	4	3	2	1	1	2	3	4	5	6	7	8

45. Periodontal Disease (Brothwell 1981)

- S = Slight
- M = medium
- C = Considerable

46. Caries (Lukacs 1989)

Small                      Medium                      Large

- Occusal .....
- Mesial .....
- Distal .....
- Buccal / Labial 16 .....
- Lingual .....
- Multiple 17 .....

47. Abscess

- Internal Drain .....
- External Drain .....

48. Dental Anomalies

13 ..... chipped on distal surface .....

49. Metrical Data

Femoral Head Diameter >48mm = ♂, <43mm = ♀	L 47.2	R 47.2
Femoral Bicondylar Width >76mm = ♂, <74mm = ♀	L	R
Humerus Head Diameter >47mm = ♂, <43mm = ♀	L	R
Radius Head Diameter >23mm = ♂, <21mm = ♀	L	R
Scapula Glenoid Cavity Width >26.6mm = ♂, <26.1mm = ♀	L	R
Clavicle maximum Length >150mm = ♂, <133mm = ♀	L	R

50. Cranial Non-metrics

Highest Nuchal Line	.....
Ossicle at Lambda	.....
Bregmatic Bone	.....
Access. Lesser Pal. For	.....
Palatine Torus	.....
Metopism	.....
Lambdoid Ossicle	.....
Coronal Ossicle	.....
Epipteric Bone	.....
Ossicle at Asterion	.....
Parietal Notch Bone	.....
Fronto-temporo Articulation	.....
Parietal Foramen	<i>L Present</i>
Access Infraorb. For	.....
Zygomat. Facial. For	.....
Frontal. For	.....
Foramen of Huschke	.....
Auditory Torus	.....
Mandibular Torus	.....
Torus Maxillares	.....
Precondylar Tubercle	.....
Foramen Ovale	.....
Supra-Orbital Foramen	.....
Postcondylar facet	.....
Foramen Spinosum	.....
Posterior Cond. Canal	.....
Condylar Facet	.....
Mastoid Foramen	<i>- Accessory R+L present</i>
Ant. Ethmoid Foramen	.....
Post. Ethmoid Foramen	.....
Anterior Condylar Canal	.....

OLR 00

# Skeleton Recording Sheet (Adult)

51. Humerus

	unsided	left	right
septal aperture	<input type="text"/>	<input type="text"/>	<input type="text"/>
supra-conyloid process	<input type="text"/>	<input type="text"/>	<input type="text"/>

Scapula

supra-scapular foramen/notch	<input type="text"/>	<input type="text"/>	<input type="text"/>
acromial articular facet	<input type="text"/>	<input type="text"/>	<input type="text"/>

Atlas

facet form double/single	<input type="text"/>	<input type="text"/>	<input type="text"/>
lateral bridge	<input type="text"/>	<input type="text"/>	<input type="text"/>
posterior bridge	<input type="text"/>	<input type="text"/>	<input type="text"/>
transverse foramen biparite	<input type="text"/>	C6	C5, C6

Pelvis

accessory facets	<input type="text"/>	<input checked="" type="checkbox"/>	<input type="text"/>
------------------	----------------------	-------------------------------------	----------------------

Sacrum

accessory facets	<input type="text"/>	<input type="text"/>	<input type="text"/>
spina bifida occulta	<input type="text"/>	<input type="text"/>	<input type="text"/>

Femur

allen's fossa	<input type="text"/>	<input type="text"/>	<input checked="" type="checkbox"/>
polirier's facet	<input type="text"/>	<input type="text"/>	<input type="text"/>
plaque	<input type="text"/>	<input checked="" type="checkbox"/>	<input type="text"/>
third trochanter	<input type="text"/>	<input type="text"/>	<input type="text"/>
hypotrochanteric fossa	<input type="text"/>	<input type="text"/>	<input type="text"/>
exostois in trochanteric fossa	<input type="text"/>	<input type="text"/>	<input type="text"/>

Patella

vastus notch	<input type="text"/>	<input type="text"/>	<input type="text"/>
vastus fossa	<input type="text"/>	<input type="text"/>	<input type="text"/>
emarginate patella	<input type="text"/>	<input type="text"/>	<input type="text"/>

Tibia

facet form double	<input type="text"/>	<input checked="" type="checkbox"/>	<input checked="" type="checkbox"/>
<i>Lateral Sq.</i> facet form single	<input type="text"/>	<input checked="" type="checkbox"/>	<input checked="" type="checkbox"/>

Calcaneus

facet form double	<input type="text"/>	<input checked="" type="checkbox"/>	<input checked="" type="checkbox"/>
facet form single	<input type="text"/>	<input type="text"/>	<input type="text"/>

**Skeleton Recording Sheet  
(Adult)**

53.

left

right

**Femur**

- FeL1 Max. L
- FeL2 Obl. L
- FeD1 A-P Subtroch DI
- FeD2 M-L Subtroch DI
- FeDs Max. DI Head
- C Midshaft Circ.
- FeE1 Bicond Width

435

438

**Tibia**

- TiL1 Max. L
- TiB1 Bicond Width
- TiD1 A-P DI. Nut. For
- TiD2 M-L DI. Nut. For

350

352

**Fibula**

- FiL1 Max. L

--

--

**Humerus**

- HuL1 Max. L
- HuD5 Max. DI Head
- HC Midshaft Circ



**Radius**

- RaL1 Max. L

--

--

**Ulna**

- UIL1 Max. L

--

--

**Clavicle**

- CiL1 Max. L

--

--



55. Pathological Distribution

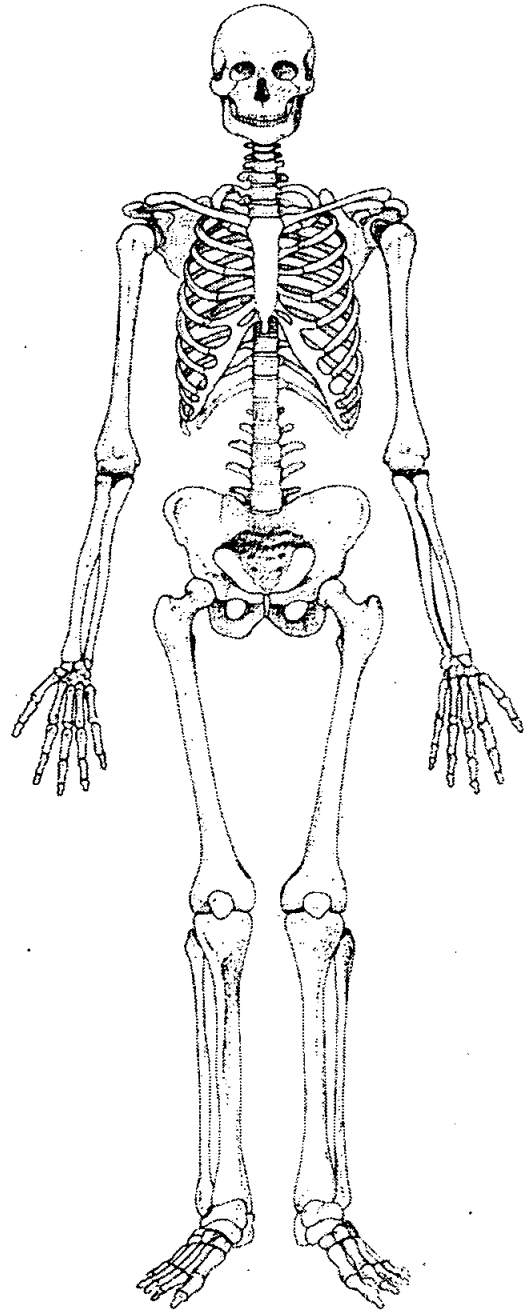
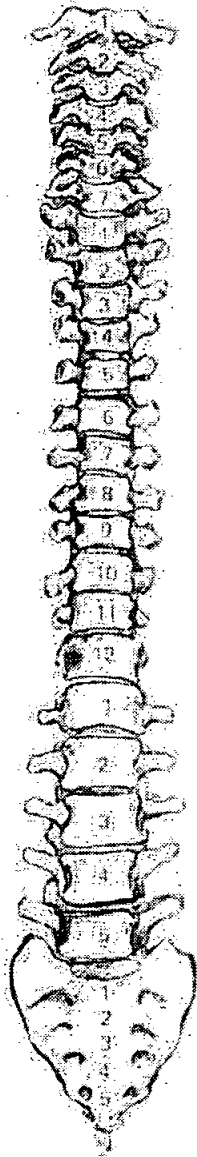
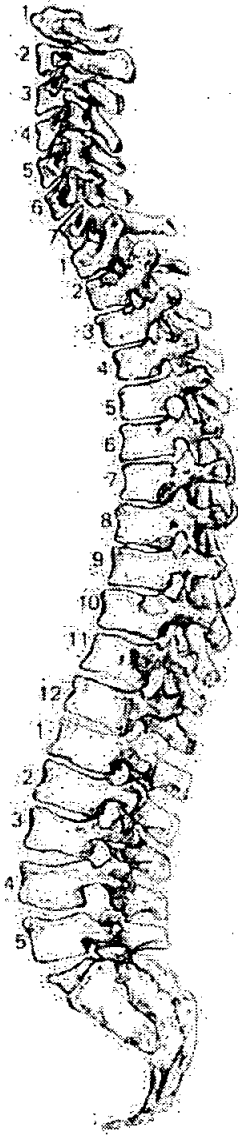

56. Pathological Description

.....  
 Schistocytosis nodes  
 Cervical  
 .....

57. Spinal Joint Disease (for key and recording method see over)

		1	2	3	4	5	6	7	8	9	10
C1	OP PO SN EB										
C2	OP PO SN EB										
C3	OP PO SN EB										
C4	OP PO SN EB										
C5	OP PO SN EB										
C6	OP PO SN EB										
C7	OP PO SN EB										
T1	OP PO SN EB										
T2	OP PO SN EB										
T3	OP PO SN EB										
T4	OP PO SN EB										
T5	OP PO SN EB										
T6	OP PO SN EB		✓	} <i>large</i>							
T7	OP PO SN EB		✓								
T8	OP PO SN EB	✓	✓								
T9	OP PO SN EB	✓	✓								
T10	OP PO SN EB	✓	✓								
T11	OP PO SN EB	✓	✓								
T12	OP PO SN EB	✓	✓								
L1	OP PO SN EB										
L2	OP PO SN EB										
L3	OP PO SN EB										
L4	OP PO SN EB										
L5	OP PO SN EB										

58. Spinal Joint Disease (key to previous table)

OP = OSTEOPHYTES

PO = POROSITY

SN = SCHMORL'S NODES

EB = EBURNATION

1 = SUP. BODY

2 = INF. BODY

LEFT: 3 = SUP. PROC

4 = INF. PROC

5 = TRANS. PROC

6 = COSTAL FACETS

RIGHT: 7 = SUP. PROC

8 = INF. PROC

9 = TRANS. PROC

10 = COSTAL FACETS

59. Further notes

1. Site Name OLR 00

2. Date of Record 14 12 00

3. Period PM

4. Skeleton Number 1121 5. Age 35-45

6. Sex (tick one)  Male  Female  Unidentified

7. Stature 173.02 ± 4.05 cm

8. Preservation (tick one)  Excellent  Good  Poor  Destroyed

9. Summary of Pathological Conditions But dirty

**10. Diagram of Bones Present 1**

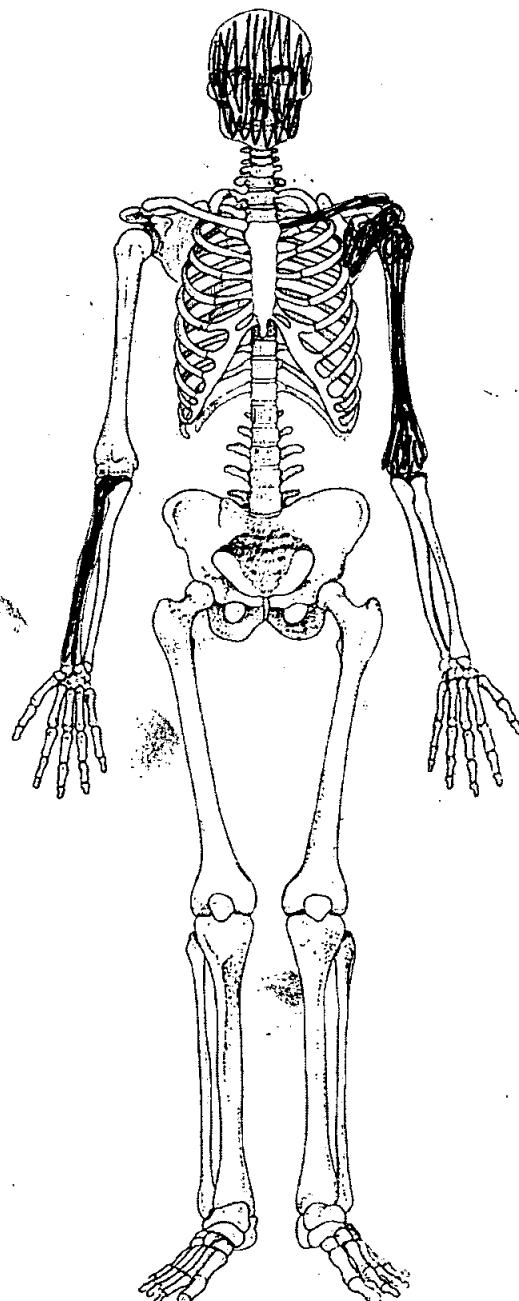
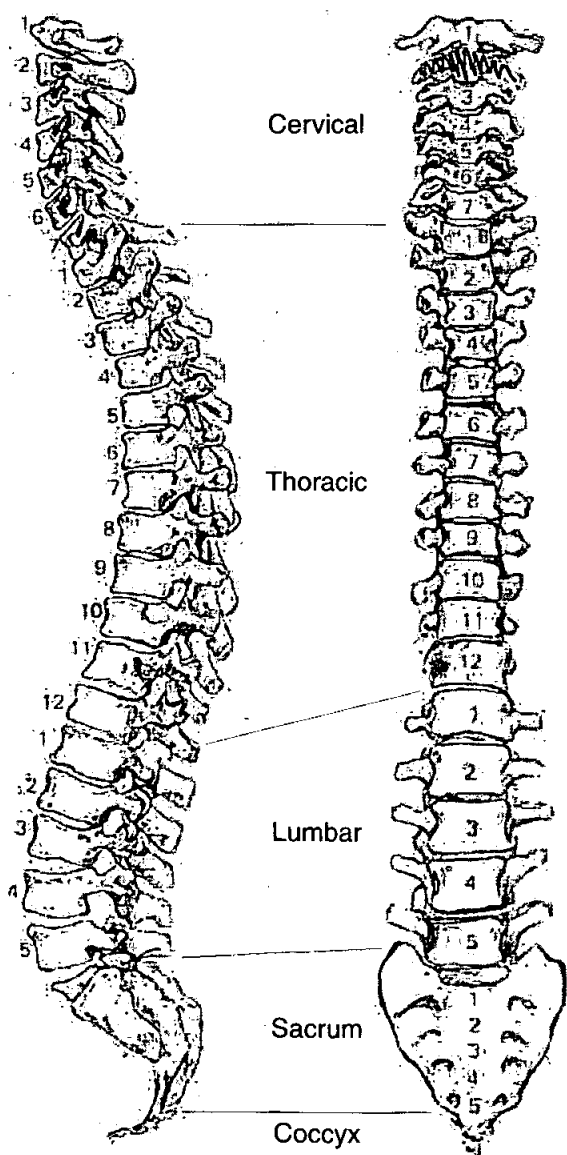

**Adult Age Estimation**

13. Epiphyseal Fusion

Fused - Adult

14. Dental Eruption and Development

15. Dental Attrition

35-45

16. Pubic Symphyses

a. Todd (♂ & ♀)

b. McKern & Stewart (♂)

c. Gilbert and McKern (♀)

d. Suchey Brooks (♂ & ♀)

17. Sternal End of Ribs

18. Cranial Suture Closure

19. Ilium Auricular Surface

20. Degenerative Joint Disease

21. Comments

**Sexing**

**Skull**

22. Supraorbital Ridges

M

23. Mastoid Processes

M

24. Posterior Zygomatic Arch

M

25. Nuchal Crest/Occipital Protuberance

M

26. Anterior Mandible

M

27. Orbital Rims

M

**Dentition**

40. Permanent

/ = Lost PM    X = Lost AM    B = Broken    C = Caries    A = Abscess    NP = Not Present  
 R = Root Only    U = Unerupted    E = Erupting    PE = Partial Eruption    PU = Pulp Exposed  
 - = Jaw Not Present

8	7	<del>6</del>	5	4	3	2	1		1	2	3	4	5	6	7	8
8	7	<del>6</del>	5	4	3	2	1		1	2	3	4	5	6	7	8

↑  
 present not lost PM

41. Bite                       Overbite     Underbite     Edge to Edge

42. Molar Attrition

M1

M2

M3

Mandible

Maxilla

Left

Right

Left

Right

	Mandible		Maxilla	
	Left	Right	Left	Right
M1				
M2				
M3				

43. Dental Hyoplasia

P = Pit            L = Line            G = Groove

8	7	6	5	4	3	2	1		1	2	3	4	5	6	7	8
8	7	6	5	4	3	2	1		1	2	3	4	5	6	7	8

44. Calculus (Brothwell 1981)

Position

- O = Occlusal
- D = Distal
- L = Lingual
- B = Buccal
- M = Mesial
- A = All sides

Severity

- F = Flecks
- S = Slight
- ME = Medium
- H = Heavy

8	7	6	5	4	3	2	1	1	2	3	4	5	6	7	8
8	7	6	5	4	3	2	1	1	2	3	4	5	6	7	8

45. Periodontal Disease (Brothwell 1981)

- S = Slight
- M = medium
- C = Considerable

*(M6, M7)*  
*considerable on molars both sides*  
*both jaw*

46. Caries (Lukacs 1989)

Small                      Medium                      Large

- Occusal .....
- Mesial .....
- Distal .....
- Buccal / Labial .....
- Lingual .....
- Multiple .....

47. Abscess

- Internal Drain .....
- External Drain .....

48. Dental Anomalies

.....

.....

.....

.....

.....

49. Metrical Data

Femoral Head Diameter >48mm = ♂, <43mm = ♀	L 50.00	R
Femoral Bicondylar Width >76mm = ♂, <74mm = ♀	L	R
Humerus Head Diameter >47mm = ♂, <43mm = ♀	L	R
Radius Head Diameter >23mm = ♂, <21mm = ♀	L	R
Scapula Glenoid Cavity Width >26.6mm = ♂, <26.1mm = ♀	L	R
Clavicle maximum Length >150mm = ♂, <133mm = ♀	L	R

50. Cranial Non-metrics

- Highest Nuchal Line .....
- Ossicle at Lambda .....
- Bregmatic Bone .....
- Access. Lesser Pal. For .....
- Palatine Torus .....
- Metopism .....
- Lambdoid Ossicle .....
- Coronal Ossicle .....
- Epiptereric Bone .....
- Ossicle at Asterion .....
- Parietal Notch Bone .....
- Fronto-temporo Articulation .....
- Parietal Foramen .....
- Access Infraorb. For .....
- Zygomat. Facial. For .....
- Frontal. For .....
- Foramen of Huschke .....
- Auditory Torus .....
- Mandibular Torus .....
- Torus Maxillares .....
- Precondylar Tubercle .....
- Foramen Ovale .....
- Supra-Orbital Foramen .....
- Postcondylar facet .....
- Foramen Spinosum .....
- Posterior Cond. Canal .....
- Condylar Facet .....
- Mastoid Foramen .....
- Ant. Ethmoid Foramen .....
- Post. Ethmoid Foramen .....
- Anterior Condylar Canal .....



OLR 06

112)

# Skeleton Recording Sheet (Adult)

53.

left

right

**Femur**

FeL1 Max. L	<input type="text"/>	<input type="text"/>
FeL2 Obl. L	<input type="text"/>	<input type="text"/>
FeD1 A-P Subtroch DI	<input type="text"/>	<input type="text"/>
FeD2 M-L Subtroch DI	<input type="text"/>	<input type="text"/>
FeDs Max. DI Head	<input type="text"/>	<input type="text"/>
C Midshaft Circ.	<input type="text"/>	<input type="text"/>
FeE1 Bicond Width	<input type="text"/>	<input type="text"/>

**Tibia**

TiL1 Max. L	<input type="text"/>	<input type="text"/>
TiB1 Bicond Width	<input type="text"/>	<input type="text"/>
TiD1 A-P DI. Nut. For	<input type="text"/>	<input type="text"/>
TiD2 M-L DI. Nut. For	<input type="text"/>	<input type="text"/>

**Fibula**

FIL1 Max. L	<input type="text"/>	<input type="text"/>
-------------	----------------------	----------------------

**Humerus**

HuL1 Max. L	333 mm	<input type="text"/>
HuD5 Max. DI Head	<input type="text"/>	<input type="text"/>
HC Midshaft Circ	<input type="text"/>	<input type="text"/>

**Radius**

RaL1 Max. L	<input type="text"/>	<input type="text"/>
-------------	----------------------	----------------------

**Ulna**

UiL1 Max. L	<input type="text"/>	<input type="text"/>
-------------	----------------------	----------------------

**Clavicle**

CiL1 Max. L	<input type="text"/>	<input type="text"/>
-------------	----------------------	----------------------

**Skeleton Recording Sheet (Sub Adult)**

1. Site Name OLR 00

2. Date of Record 09 01 01

3. Period PM

4. Skeleton Number 11122

5. Age 2-2.5

6. Preservation (tick one)  Excellent  Good  Poor  Destroyed

7. Summary of Pathological Conditions

**Diagram of Bones Present 1**

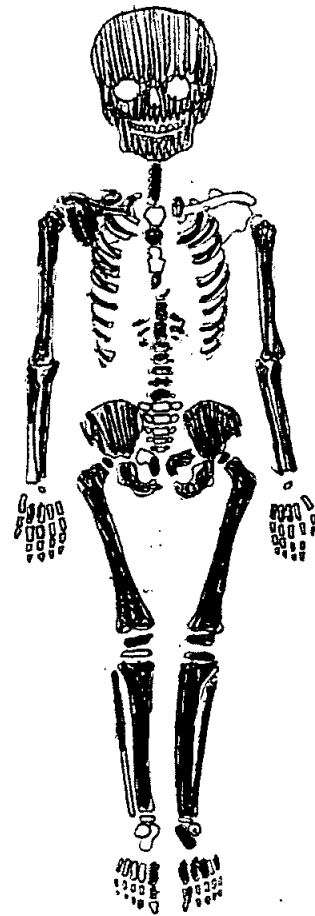
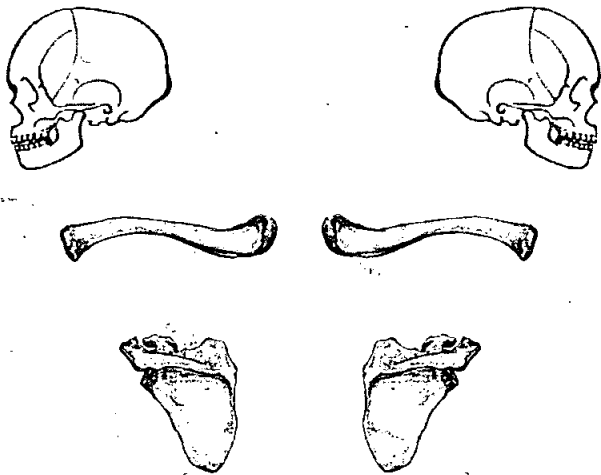

**Juvenile Age Estimation**

8. Epiphyseal union 2.3

9. Dental Development 2.2

Longbone length: 2-2.5 yrs

Postcranial Measurements	L	R (mm)		L	R
10. Humerus Length	<u>133</u>	<u>134</u>	11. Femur Length	<u>176</u>	<u>174</u>
12. Ulna Length			13. Ilium Length		
14. Radius Length			15. Fibula Length		
16. Tibia Length	<u>148</u>	<u>1484</u>			
17. Comments					

# Skeleton Recording Sheet (Sub Adult)

## Dentition

### 18. Permanent

/ = Lost PM    X = Lost AM    B = Broken    C = Caries    A = Abscess    NP = Not Present  
 R = Root Only    U = Unerupted    E = Erupting    PE = Partial Eruption    PU = Pulp Exposed  
 - = Jaw Not Present

### 19. Loose Teeth

*Deciduous*

e	d	c	<del>b</del>	<del>a</del>	<del>a</del>	<del>b</del>	c	d	e
e	d	c	b	a	a	b	<del>c</del>	d	e

### 20. Bite

Overbite     Underbite     Edge to Edge

### 21. Dental Hypoplasia

P = Pit    L = Line    G = Groove

*Deciduous*

e	d	c	b	a	a	b	c	d	e
e	d	c	b	a	a	b	c	d	e

### 22. Calculus (Brothwell 1981)

#### Position

O = Occlusal  
 D = Distal  
 L = Lingual  
 B = Buccal  
 M = Mesial  
 A = All sides

#### Severity

F = Flecks  
 S = Slight  
 ME = Medium  
 H = Heavy

### 23. Periodontal Disease (Brothwell 1981)

S = Slight  
 M = medium  
 C = Considerable

### 24. Caries (Lukacs 1989)

Small                      Medium                      Large

Occusal .....  
 Mesial .....  
 Distal .....  
 Buccal / Labial .....  
 Lingual .....  
 Multiple .....

*OLR00*

*OLR00*

1. Site Name ..... *OLR00* .....

2. Date of Record     

3. Period .....

4. Skeleton Number     

5. Age       ± *24 mths*

6. Preservation (tick one)       Excellent     Good       Poor       Destroyed

7. Summary of Pathological Conditions .....

.....

.....

**Diagram of Bones Present 1**

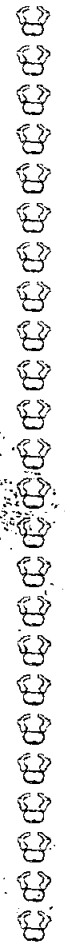
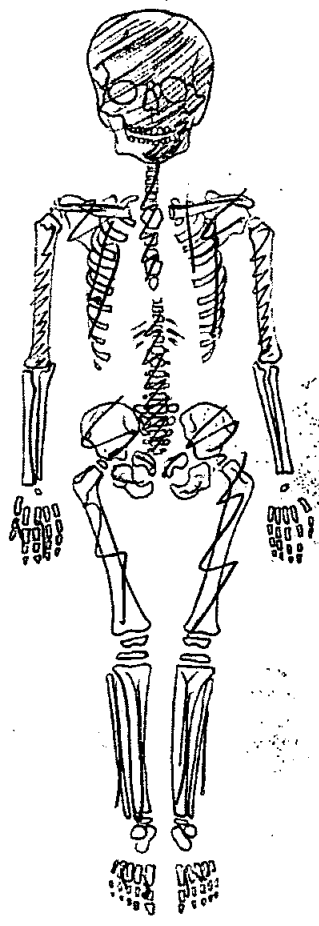
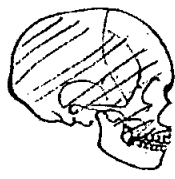
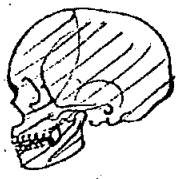

**Juvenile Age Estimation**

8. Epiphyseal union ..... *6-8* .....

9. Dental Development ..... *8 ± 24* .....

**Postcranial Measurements**

	L	R
10. Humerus Length	<input type="text" value="183"/>	<input type="text" value="185"/>
12. Ulna Length	<input type="text" value=""/>	<input type="text" value="147"/>
14. Radius Length	<input type="text" value="133"/>	<input type="text" value="131"/>
16. Tibia Length	<input type="text" value="214"/>	<input type="text" value="212"/>

	L	R
11. Femur Length	<input type="text" value=""/>	<input type="text" value=""/>
13. Ilium Length	<input type="text" value=""/>	<input type="text" value=""/>
15. Fibula Length	<input type="text" value=""/>	<input type="text" value=""/>

17. Comments .....

.....

*db*

# Skeleton Recording Sheet (Adult)

1. Site Name OLR 00

2. Date of Record 

12	12	00
----	----	----

3. Period .....

4. Skeleton Number 

1	1	2	4		
---	---	---	---	--	--

 5. Age 

--	--

6. Sex (tick one)  Male  Female  Unidentified *18-20*

7. Stature 161.62 ± 3.55

8. Preservation (tick one)  Excellent  Good  Poor  Destroyed

9. Summary of Pathological Conditions Anaemia

### 10. Diagram of Bones Present 1

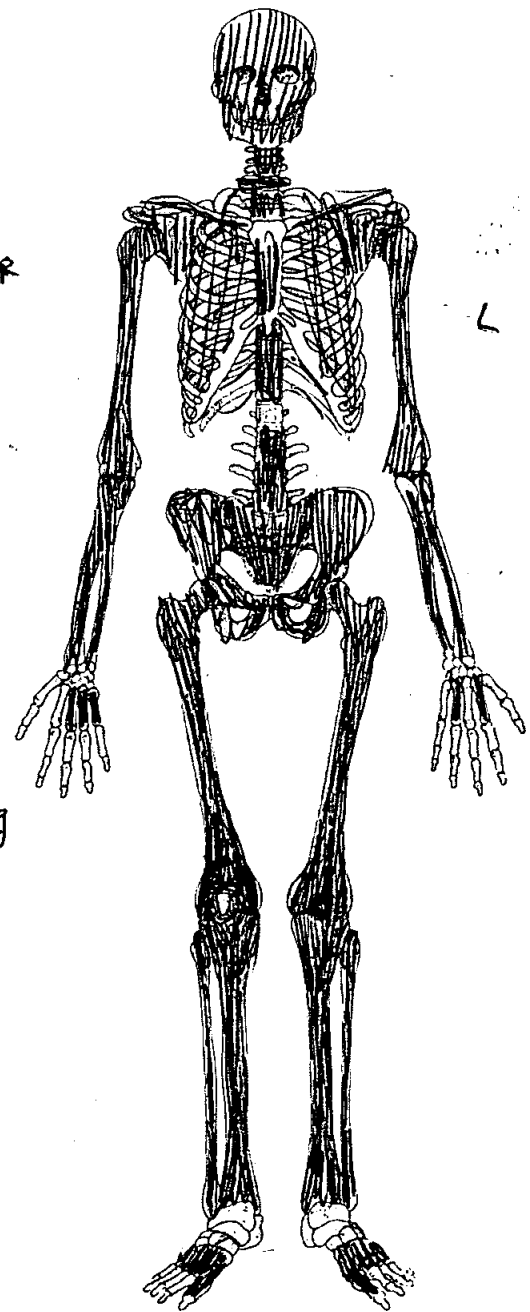
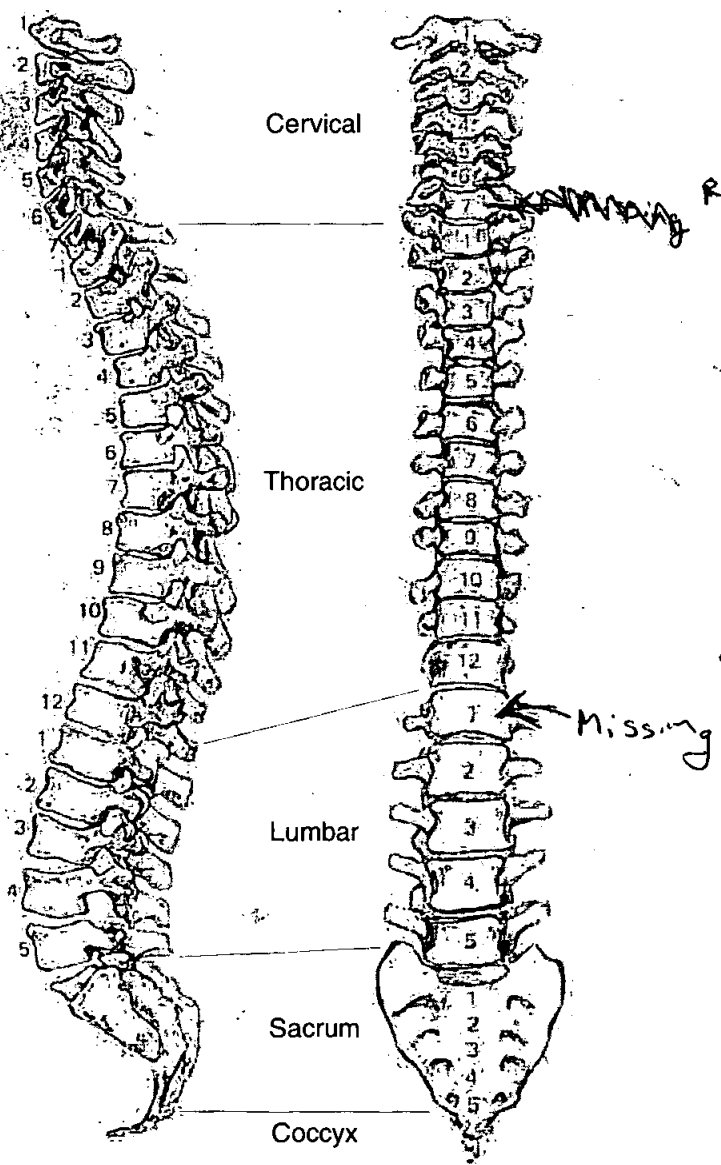

**Adult Age Estimation**

- 13. Epiphyseal Fusion 18 - 20
- 14. Dental Eruption and Development 17
- 15. Dental Attrition 18
- 16. Pubic Symphyses
  - a. Todd (♂ & ♀)
  - b. McKern & Stewart (♂)
  - c. Gilbert and McKern (♀)
  - d. Suchey Brooks (♂ & ♀)
- 17. Sternal End of Ribs
- 18. Cranial Suture Closure
- 19. Ilium Auricular Surface
- 20. Degenerative Joint Disease
- 21. Comments

**Sexing**

**Skull**

- 22. Supraorbital Ridges F
- 23. Mastoid Processes F
- 24. Posterior Zygomatic Arch F
- 25. Nuchal Crest/Occipital Protuberance F
- 26. Anterior Mandible M
- 27. Orbital Rims F

**Pelvis**

28. Sciatic Notch

M?

29. Subpubic Angle

F

30. Subpubic Concavity

F?

31. Ischio-Pubic Ramus

F

32. Ventral Arc

—

33. Preauricular Sulcus

F

34. Obturator Foramen

F

35. Pelvic Brim

M?

36. Acetabulum

F

37. Ilium Auricular Surface

F

**Sacrum**

38. Segments

F

39. Morphology

F

**Sternum**

**Dentition**

40. Permanent

/ = Lost PM    X = Lost AM    B = Broken    C = Caries    A = Abscess    NP = Not Present  
 R = Root Only    U = Unerupted    E = Erupting    PE = Partial Eruption    PU = Pulp Exposed  
 - = Jaw Not Present

*Impacted*



<del>8</del>	7	6	5	4	<del>3</del>	<del>2</del>	1		1	2	3	4	5	6	7	<del>8</del>
8	7	6	5	4	3	2	1		1	2	3	4	5	6	7	8

41. Bite

Overbite     Underbite     Edge to Edge

42. Molar Attrition

M1

M2

M3

Mandible

Maxilla

Left

Right

Left

Right

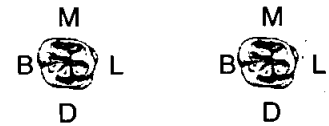
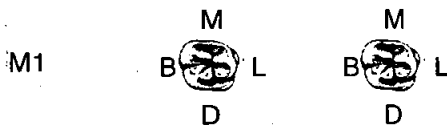

43. Dental Hypoplasia

P = Pit    L = Line    G = Groove

8	7	6	5	4	3	2	1		1	2	3	4	5	6	7	8
8	7	6	5	4	3	2	1		1	2	3	4	5	6	7	8



49. Metrical Data

Femoral Head Diameter >48mm = ♂, <43mm = ♀	L 39.5	R 39.5
Femoral Bicondylar Width >76mm = ♂, <74mm = ♀	L	R
Humerus Head Diameter >47mm = ♂, <43mm = ♀	L 41.0	R 40.0
Radius Head Diameter >23mm = ♂, <21mm = ♀	L	R
Scapula Glenoid Cavity Width >26.6mm = ♂, <26.1mm = ♀	L	R
Clavicle maximum Length >150mm = ♂, <133mm = ♀	L	R

50. Cranial Non-metrics

- Highest Nuchal Line .....
- Ossicle at Lambda .....
- Bregmatic Bone .....
- Access. Lesser Pal. For .....
- Palatine Torus .....
- Metopism .....
- Lambdoid Ossicle .....
- Coronal Ossicle .....
- Epipteric Bone .....
- Ossicle at Asterion .....
- Parietal Notch Bone .....
- Fronto-temporo Articulation .....
- Parietal Foramen .....
- Access Infraorb. For .....
- Zygomat. Facial. For .....
- Frontal. For .....
- Foramen of Huschke .....
- Auditory Torus .....
- Mandibular Torus .....
- Torus Maxillares .....
- Precondylar Tubercle .....
- Foramen Ovale .....
- Supra-Orbital Foramen .....
- Postcondylar facet .....
- Foramen Spinosum .....
- Posterior Cond. Canal .....
- Condylar Facet .....
- Mastoid Foramen .....
- Ant. Ethmoid Foramen .....
- Post. Ethmoid Foramen .....
- Anterior Condylar Canal .....

53.

left

right

**Femur**

- FeL1 Max. L
- FeL2 Obl. L
- FeD1 A-P Subtroch DI
- FeD2 M-L Subtroch DI
- FeDs Max. DI Head
- C Midshaft Circ.
- FeEI Bicond Width

435

423

**Tibia**

- TiL1 Max. L
- TiB1 Bicond Width
- TiD1 A-P DI. Nut. For
- TiD2 M-L DI. Nut. For

349

343

**Fibula**

- FIL1 Max. L

--

--

**Humerus**

- HuL1 Max. L
- HuD5 Max. DI Head
- HC Midshaft Circ

305

310

**Radius**

- RaL1 Max. L

--

--

**Ulna**

- UiL1 Max. L

--

--

**Clavicle**

- CiL1 Max. L

--

--

58. Spinal Joint Disease (key to previous table)

OP = OSTEOPHYTES

PO = POROSITY

SN = SCHMORL'S NODES

EB = EBURNATION

1 = SUP. BODY

2 = INF. BODY

LEFT: 3 = SUP. PROC

4 = INF. PROC

5 = TRANS. PROC

6 = COSTAL FACETS

RIGHT: 7 = SUP. PROC

8 = INF. PROC

9 = TRANS. PROC

10 = COSTAL FACETS

59. Further notes

*Extra bones!*  
*Right 3<sup>rd</sup> Mc*  
*Left calcaneus*

55. Pathological Distribution

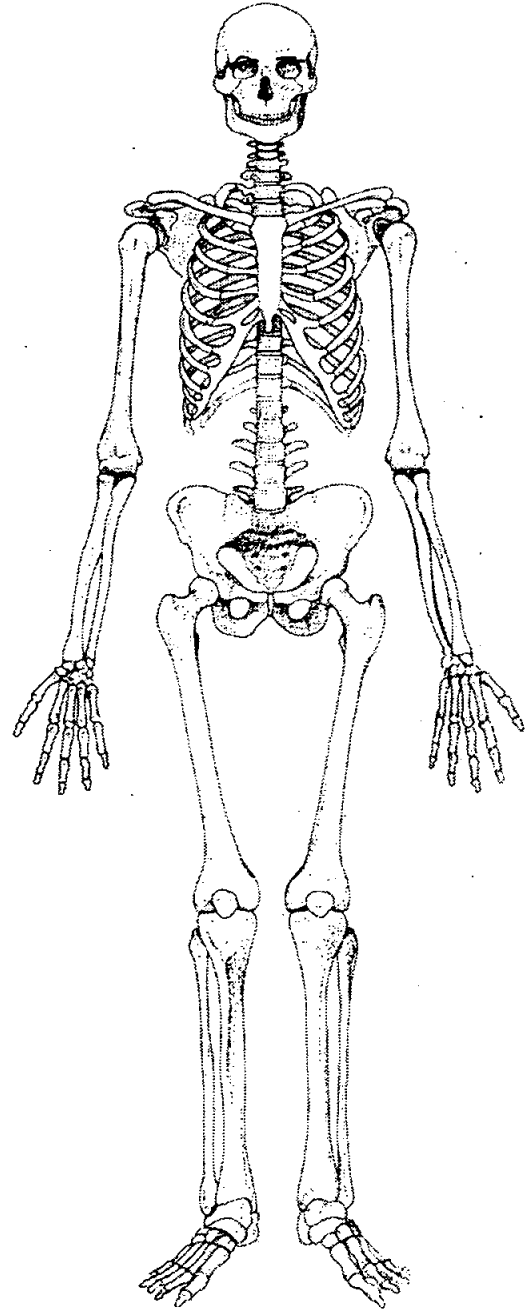
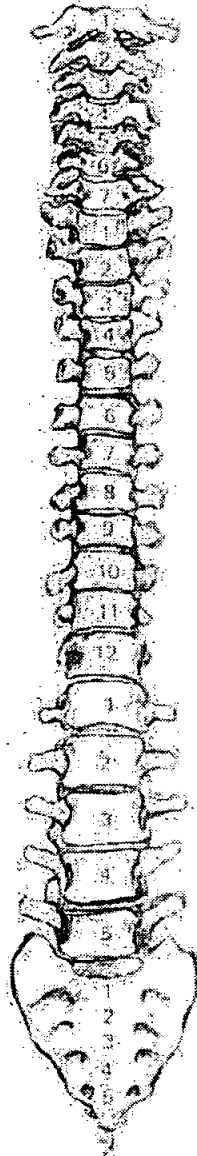
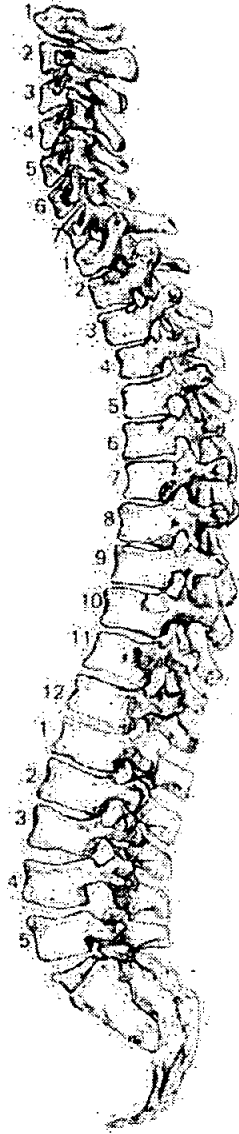

56. Pathological Description

Porosity @ orbital roofs - bilateral = cribra orbitalis  
lesion active -

1. Site Name OLR 00

2. Date of Record 09 01 01

3. Period P-M

4. Skeleton Number 1138 5. Age 36-44

6. Sex (tick one)  Male  Female  Unidentified

*Possibly a black individual or mixed race.*

7. Stature 167.16 ± 2.99 cm

8. Preservation (tick one)  Excellent  Good  Poor  Destroyed

9. Summary of Pathological Conditions OA of left MET.

### 10. Diagram of Bones Present 1

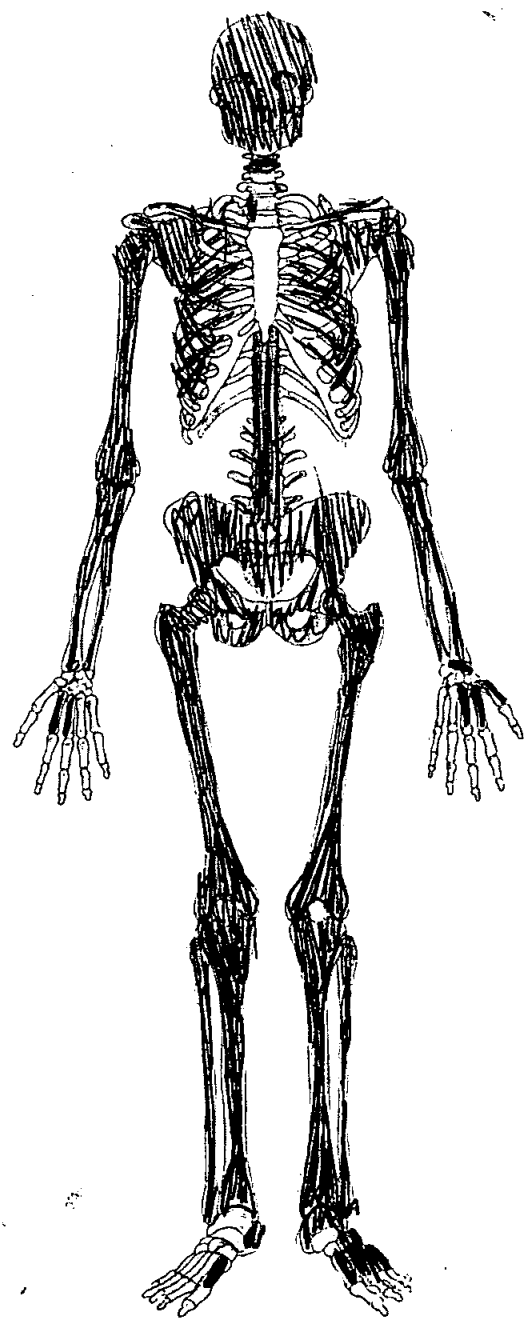
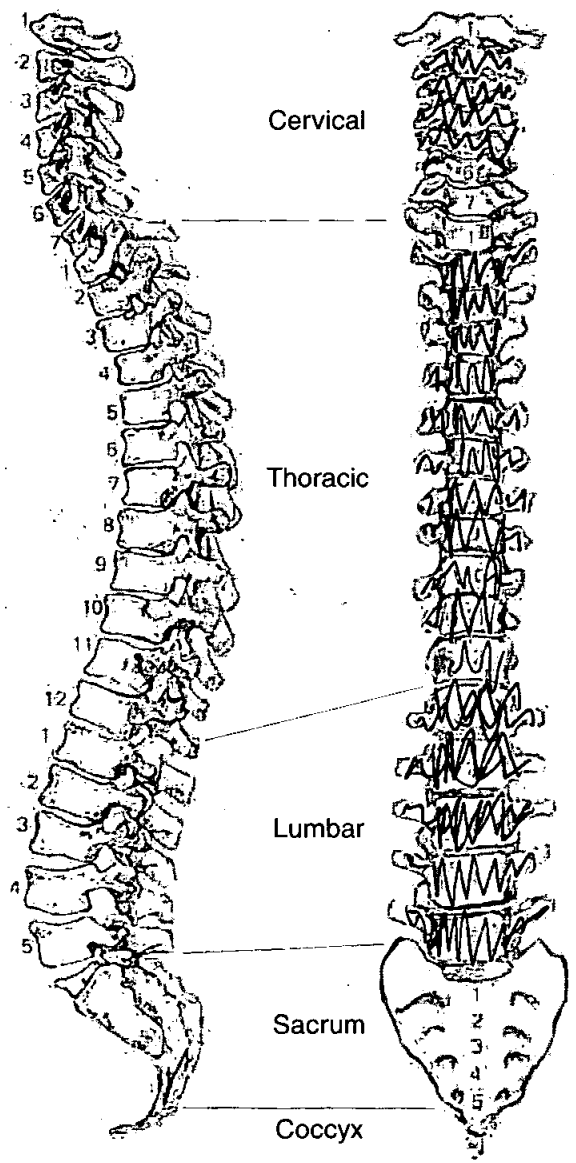

**Adult Age Estimation**

13. Epiphyseal Fusion

Fused (+28)

14. Dental Eruption and Development

15. Dental Attrition

36

16. Pubic Symphyses

a. Todd (♂ & ♀)

b. McKern & Stewart (♂)

c. Gilbert and McKern (♀)

d. Suchey Brooks (♂ & ♀)

17. Sternal End of Ribs

18. Cranial Suture Closure

19. Ilium Auricular Surface

40-44

20. Degenerative Joint Disease

21. Comments

**Sexing**

**Skull**

22. Supraorbital Ridges

F

23. Mastoid Processes

M

24. Posterior Zygomatic Arch

F

25. Nuchal Crest/Occipital Protuberance

F

26. Anterior Mandible

M

27. Orbital Rims

F

**Pelvis**

28. Sciatic Notch

M

29. Subpubic Angle

M?

30. Subpubic Concavity

M

31. Ischio-Pubic Ramus

M

32. Ventral Arc

+

33. Preauricular Sulcus

M

34. Obturator Foramen

M

35. Pelvic Brim

M

36. Acetabulum

M

37. Ilium Auricular Surface

M?

**Sacrum**

38. Segments

M

39. Morphology

F

**Sternum**

**Dentition**

40. Permanent

/ = Lost PM    X = Lost AM    B = Broken    C = Caries    A = Abscess    NP = Not Present  
 R = Root Only    U = Unerupted    E = Erupting    PE = Partial Eruption    PU = Pulp Exposed  
 - = Jaw Not Present

<del>8</del>	<del>7</del>	6	5	4	3	2	/		X	2	3	4	5	6	7	8
8	7	6	5	4	3	2	1		1	2	3	4	5	6	7	8
									A							

41. Bite

Overbite     Underbite     Edge to Edge

42. Molar Attrition

M1

M2

M3

Mandible

Maxilla

Left

Right

Left

Right

	Mandible		Maxilla	
	Left	Right	Left	Right
M1				
M2				
M3				

43. Dental Hyoplasia

P = Pit    L = Line    G = Groove

8	7	6	5	4	3	2	1		1	2	3	4	5	6	7	8
8	7	6	5	4	3	2	1		1	2	3	4	5	6	7	8



44. Calculus (Brothwell 1981)

Position

- O = Occlusal
- D = Distal
- L = Lingual
- B = Buccal
- M = Mesial
- A = All sides

Severity

- F = Flecks
- S = Slight
- ME = Medium
- H = Heavy

8	7	6	5	4	3	2	1	1	2	3	4	5	6	7	8
8	7	6	5	4	3	2	1	1	2	3	4	5	6	7	8

45. Periodontal Disease (Brothwell 1981)

- S = Slight
- M = medium
- C = Considerable

46. Caries (Lukacs 1989)

Small Medium Large

- Occlusal .....
- Mesial .....
- Distal .....
- Buccal / Labial .....
- Lingual .....
- Multiple .....

47. Abscess

- Internal Drain .....
- External Drain .....

48. Dental Anomalies

Notched lateral incisors + canines @ maxilla. Bilateral notches for pipe.

49. Metrical Data

Femoral Head Diameter >48mm = ♂, <43mm = ♀	L 51.7	R 52.0
Femoral Bicondylar Width >76mm = ♂, <74mm = ♀	L	R
Humerus Head Diameter >47mm = ♂, <43mm = ♀	L 47.5	R
Radius Head Diameter >23mm = ♂, <21mm = ♀	L	R
Scapula Glenoid Cavity Width >26.6mm = ♂, <26.1mm = ♀	L	R
Clavicle maximum Length >150mm = ♂, <133mm = ♀	L	R

50. Cranial Non-metrics

- Highest Nuchal Line .....
- Ossicle at Lambda .....
- Bregmatic Bone .....
- Access. Lesser Pal. For .....
- Palatine Torus .....
- Metopism .....
- Lambdoid Ossicle .....
- Coronal Ossicle .....
- Epipteric Bone .....
- Ossicle at Asterion .....
- Parietal Notch Bone .....
- Fronto-temporo Articulation .....
- Parietal Foramen .....
- Access Infraorb. For .....
- Zygomat. Facial. For .....
- Frontal. For .....
- Foramen of Huschke .....
- Auditory Torus .....
- Mandibular Torus .....
- Torus Maxillares .....
- Precondylar Tubercle .....
- Foramen Ovale .....
- Supra-Orbital Foramen .....
- Postcondylar facet .....
- Foramen Spinosum .....
- Posterior Cond. Canal .....
- Condylar Facet .....
- Mastoid Foramen .....
- Ant. Ethmoid Foramen .....
- Post. Ethmoid Foramen .....
- Anterior Condylar Canal .....

53.

left

right

**Femur**

FeL1 Max. L  
 FeL2 Obl. L  
 FeD1 A-P Subtroch DI  
 FeD2 M-L Subtroch DI  
 FeDs Max. DI Head  
 C Midshaft Circ.  
 FeE1 Bicond Width

453

452

**Tibia**

TiL1 Max. L  
 TiB1 Bicond Width  
 TiD1 A-P DI. Nut. For  
 TiD2 M-L DI. Nut. For

346

**Fibula**

FIL1 Max. L

--

--

**Humerus**

HuL1 Max. L  
 HuD5 Max. DI Head  
 HC Midshaft Circ



**Radius**

RaL1 Max. L

--

--

**Ulna**

UiL1 Max. L

--

--

**Clavicle**

CiL1 Max. L

--

--

*ORP*

1130

55. Pathological Distribution

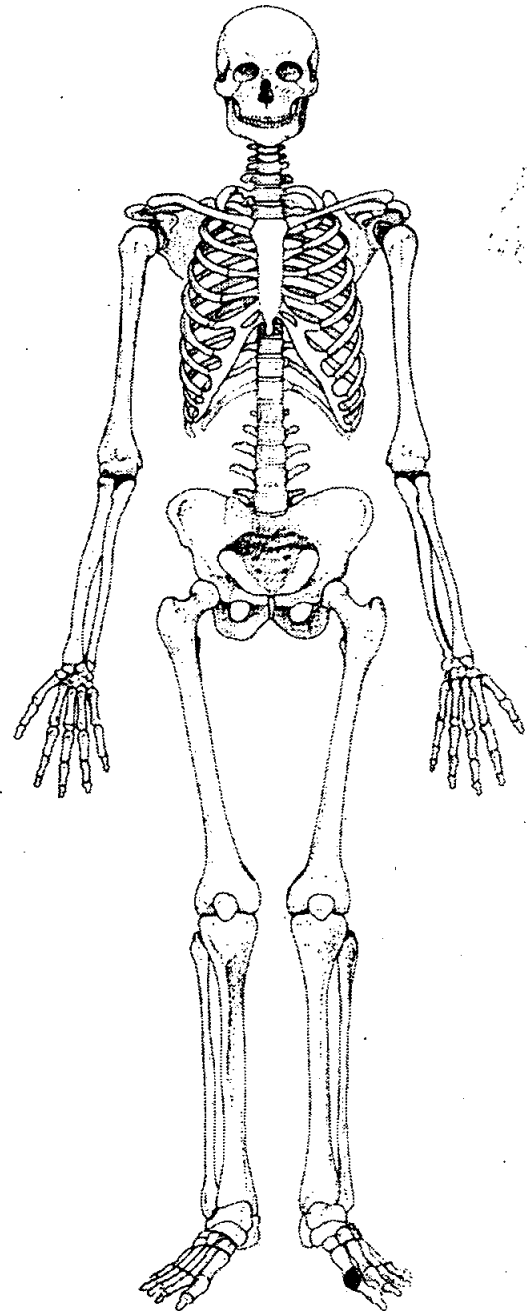
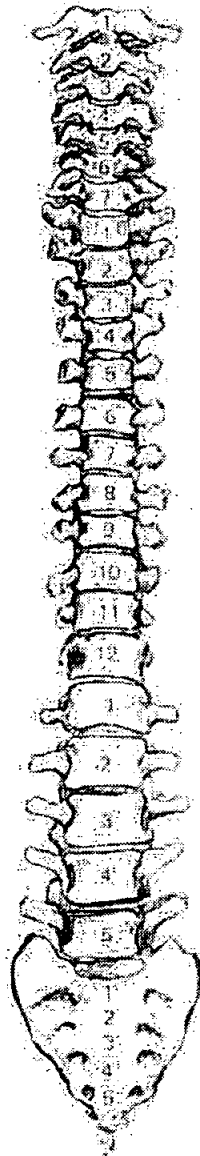
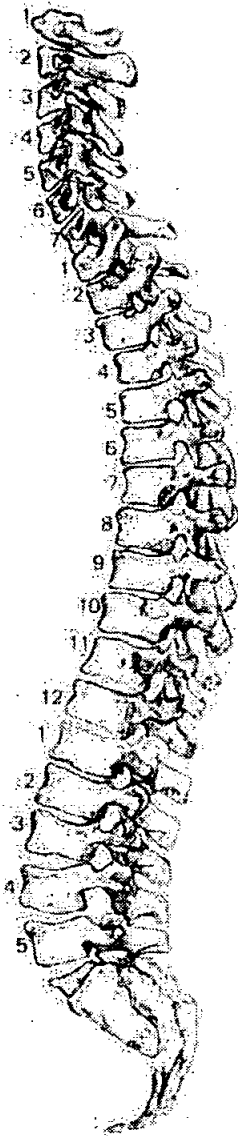

56. Pathological Description

Distal end of 1st M7 - tipped & eburnated, corresponding lesion @ proximal phalanx, - Osteoarthritis

58. Spinal Joint Disease (key to previous table)

OP = OSTEOPHYTES

PO = POROSITY

SN = SCHMORL'S NODES

EB = EBURNATION

1 = SUP. BODY

2 = INF. BODY

LEFT: 3 = SUP. PROC

4 = INF. PROC

5 = TRANS. PROC

6 = COSTAL FACETS

RIGHT: 7 = SUP. PROC

8 = INF. PROC

9 = TRANS. PROC

10 = COSTAL FACETS

59. Further notes

This skeleton displays ~~the~~ racial traits of that of a black. He may equally be of mixed race.

There ~~is~~ is no nasal depression ~~rounded forehead~~  
The forehead is rounded & the nasal opening is very wide.

width of nasal aperture: 25.9 mm  
mf - mf: 29 mm.

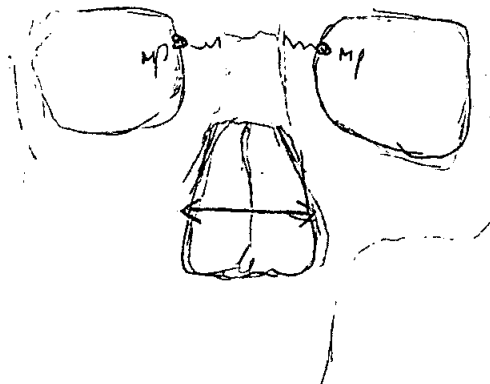

1. Site Name OLR

2. Date of Record 5 1 01

3. Period \_\_\_\_\_

4. Skeleton Number 1136

5. Age 22-29 y/B

6. Sex (tick one)  Male  Female  Unidentified

7. Stature 159.8 ± 3.72 / 5'2"

8. Preservation (tick one)  Excellent  Good  Poor  Destroyed

9. Summary of Pathological Conditions None observed

**10. Diagram of Bones Present 1**

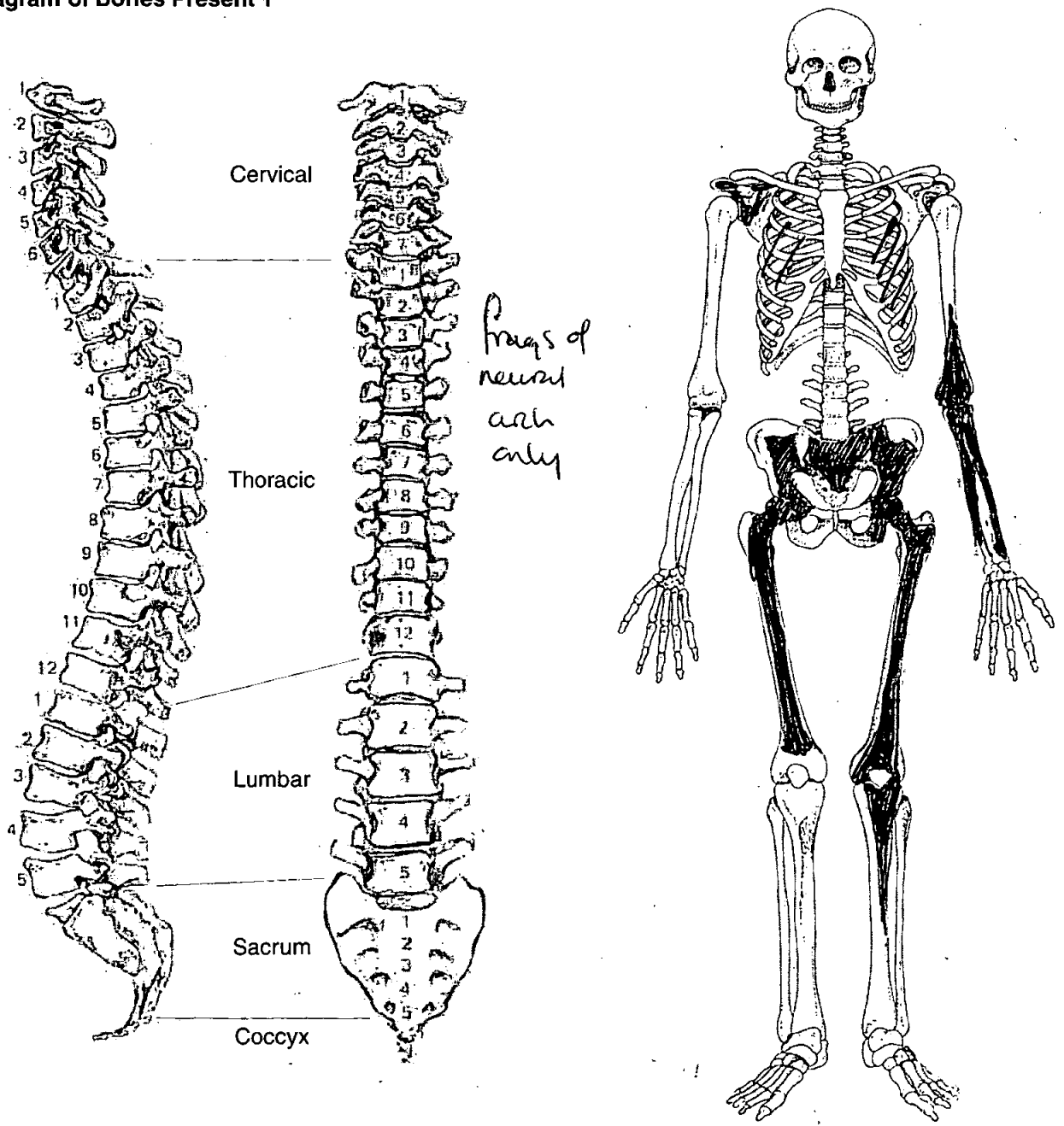

# Skeleton Recording Sheet (Adult)

## Adult Age Estimation

- 13. Epiphyseal Fusion
- 14. Dental Eruption and Development
- 15. Dental Attrition
- 16. Pubic Symphyses
  - a. Todd (♂ & ♀)
  - b. McKern & Stewart (♂)
  - c. Gilbert and McKern (♀)
  - d. Suchey Brooks (♂ & ♀)

~~15-20+~~ S1 + S2 fused (22-26+)

N.P.

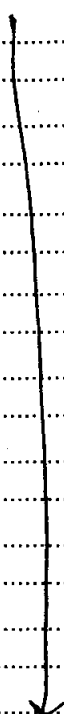

- 17. Sternal End of Ribs
- 18. Cranial Suture Closure
- 19. Ilium Auricular Surface
- 20. Degenerative Joint Disease
- 21. Comments

24-29  
None observed

## Sexing Skull

- 22. Supraorbital Ridges
- 23. Mastoid Processes
- 24. Posterior Zygomatic Arch
- 25. Nuchal Crest/Occipital Protuberance
- 26. Anterior Mandible
- 27. Orbital Rims

N.P.

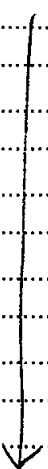

**Pelvis**

28. Sciatic Notch

female

29. Subpubic Angle

NP

30. Subpubic Concavity

31. Ischio-Pubic Ramus

32. Ventral Arc

33. Preauricular Sulcus

female

34. Obturator Foramen

NP

35. Pelvic Brim

Incomplete

36. Acetabulum

female

37. Ilium Auricular Surface

female

**Sacrum**

38. Segments

Incomplete

39. Morphology

**Sternum**



49. Metrical Data

Femoral Head Diameter >48mm = ♂, <43mm = ♀	L		R
Femoral Bicondylar Width >76mm = ♂, <74mm = ♀	L	<i>Incomplete</i>	R
Humerus Head Diameter >47mm = ♂, <43mm = ♀	L		R
Radius Head Diameter >23mm = ♂, <21mm = ♀	L		R
Scapula Glenoid Cavity Width >26.6mm = ♂, <26.1mm = ♀	L		R
Clavicle maximum Length >150mm = ♂, <133mm = ♀	L		R

50. Cranial Non-metrics

- Highest Nuchal Line .....
- Ossicle at Lambda .....
- Bregmatic Bone .....
- Access. Lesser Pal. For .....
- Palatine Torus .....
- Metopism .....
- Lambdoid Ossicle .....
- Coronal Ossicle .....
- Epipteric Bone .....
- Ossicle at Asterion .....
- Parietal Notch Bone .....
- Fronto-temporo Articulation .....
- Parietal Foramen .....
- Access Infraorb. For .....
- Zygomat. Facial. For .....
- Frontal. For .....
- Foramen of Huschke .....
- Auditory Torus .....
- Mandibular Torus .....
- Torus Maxillares .....
- Precondylar Tubercle .....
- Foramen Ovale .....
- Supra-Orbital Foramen .....
- Postcondylar facet .....
- Foramen Spinosum .....
- Posterior Cond. Canal .....
- Condylar Facet .....
- Mastoid Foramen .....
- Ant. Ethmoid Foramen .....
- Post. Ethmoid Foramen .....
- Anterior Condylar Canal .....

# Skeleton Recording Sheet (Adult)

53.

left

right

### Femur

FeL1 Max. L	428	—
FeL2 Obl. L		
FeD1 A-P Subtroch DI		
FeD2 M-L Subtroch DI		
FeDs Max. DI Head		
C Midshaft Circ.		
FeEI Bicond Width		

### Tibia

TiL1 Max. L		
TiB1 Bicond Width		
TiD1 A-P DI. Nut. For		
TiD2 M-L DI. Nut. For		

### Fibula

FiL1 Max. L		
-------------	--	--

### Humerus

HuL1 Max. L		
HuD5 Max. DI Head		
HC Midshaft Circ		

### Radius

RaL1 Max. L		
-------------	--	--

### Ulna

UiL1 Max. L		
-------------	--	--

### Clavicle

CiL1 Max. L		
-------------	--	--

1137

1. Site Name Oxlow

2. Date of Record 10 21 21

3. Period \_\_\_\_\_

4. Skeleton Number 1137 5. Age 57-63

6. Sex (tick one)  Male  Female  Unidentified

7. Stature 162.92 ± 4.32 cm

8. Preservation (tick one)  Excellent  Good  Poor  Destroyed WEAR

9. Summary of Pathological Conditions None

**10. Diagram of Bones Present 1**

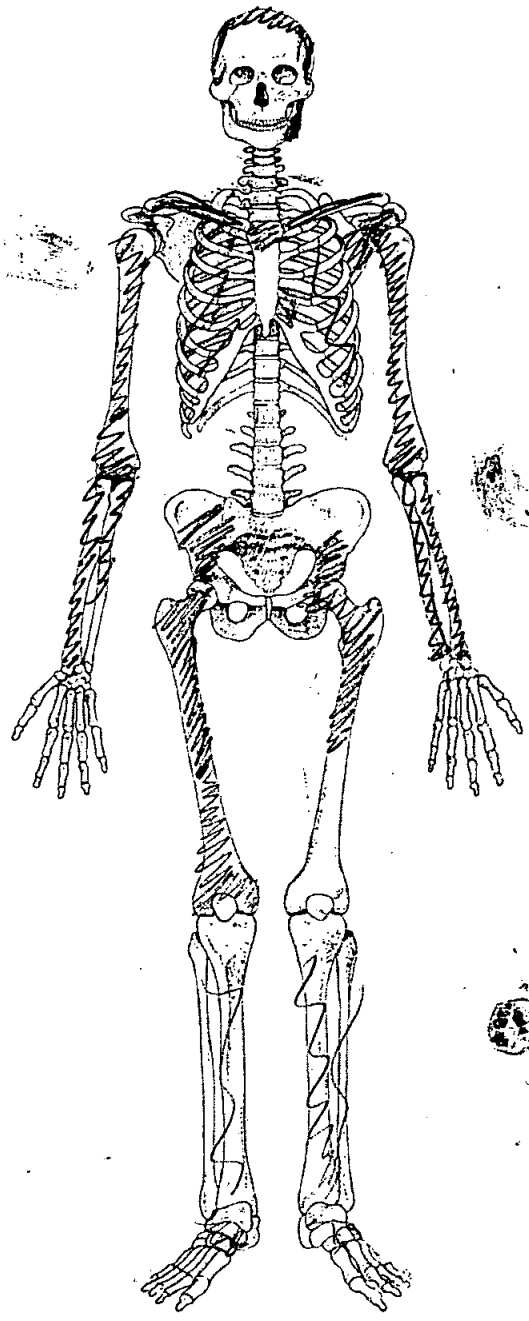
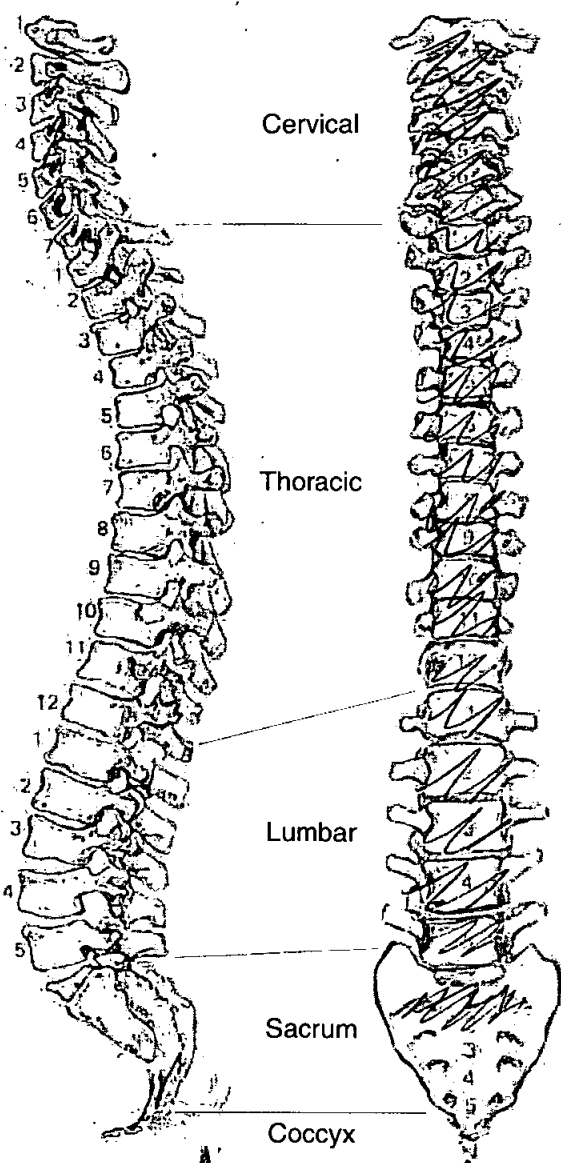

**Adult Age Estimation**

13. Epiphyseal Fusion

25+

14. Dental Eruption and Development

25+

15. Dental Attrition

35-45

16. Pubic Symphyses

a. Todd (♂ & ♀)

b. McKern & Stewart (♂)

c. Gilbert and McKern (♀)

d. Suchey Brooks (♂ & ♀)

17. Sternal End of Ribs

18. Cranial Suture Closure

19. Ilium Auricular Surface

57-63

20. Degenerative Joint Disease

21. Comments

**Sexing**

**Skull**

22. Supraorbital Ridges

23. Mastoid Processes

24. Posterior Zygomatic Arch

25. Nuchal Crest/Occipital Protuberance

26. Anterior Mandible

27. Orbital Rims

**Pelvis**

28. Sciatic Notch

.....  
.....

29. Subpubic Angle

.....  
.....

30. Subpubic Concavity

.....  
.....

31. Ischio-Pubic Ramus

.....  
.....

32. Ventral Arc

.....  
.....

33. Preauricular Sulcus

F

.....  
.....

34. Obturator Foramen

.....  
.....

35. Pelvic Brim

.....  
.....

36. Acetabulum

.....  
.....

37. Ilium Auricular Surface

M

.....  
.....

**Sacrum**

38. Segments

.....  
.....

39. Morphology

.....  
.....

**Sternum**

.....  
.....

OLR.00

1137

**Skeleton Recording Sheet (Adult)**

**Dentition**

40. Permanent

/ = Lost PM    X = Lost AM    B = Broken    C = Caries    A = Abscess    NP = Not Present  
 R = Root Only    U = Unerupted    E = Erupting    PE = Partial Eruption    PU = Pulp Exposed  
 - = Jaw Not Present

8	7	6	5	4	3	2	1	1	2	3	4	5	6	7	8
8	7	6	5	4	3	2	1	1	2	3	4	5	6	7	8

41. Bite

Overbite     Underbite     Edge to Edge

42. Molar Attrition

M1

M2

M3

Mandible

Maxilla

Left

Right

Left

Right



43. Dental Hyoplasia

P = Pit    L = Line    G = Groove

8	7	6	5	4	3	2	1	1	2	3	4	5	6	7	8
8	7	6	5	4	3	2	1	1	2	3	4	5	6	7	8

OLR 00

1137

**Skeleton Recording Sheet (Adult)**

53.

left

right

**Femur**

- FeL1 Max. L
- FeL2 Obl. L
- FeD1 A-P Subtroch DI
- FeD2 M-L Subtroch DI
- FeDs Max. DI Head
- C Midshaft Circ.
- FeEI Bicond Width

**Tibia**

- TiL1 Max. L
- TiB1 Bicond Width
- TiD1 A-P DI. Nut. For
- TiD2 M-L DI. Nut. For

**Fibula**

- FIL1 Max. L

--	--

**Humerus**

- HuL1 Max. L
- HuD5 Max. DI Head
- HC Midshaft Circ

**Radius**

- RaL1 Max. L

	222
--	-----

**Ulna**

- UiL1 Max. L

	233
--	-----

**Clavicle**

- CiL1 Max. L

--	--

55. Pathological Distribution

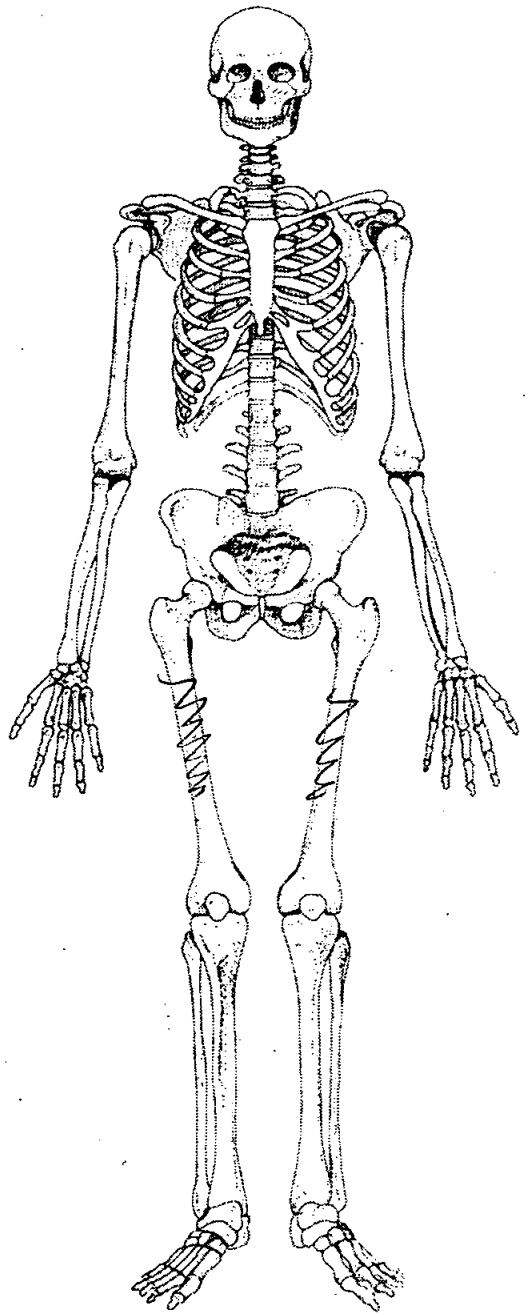
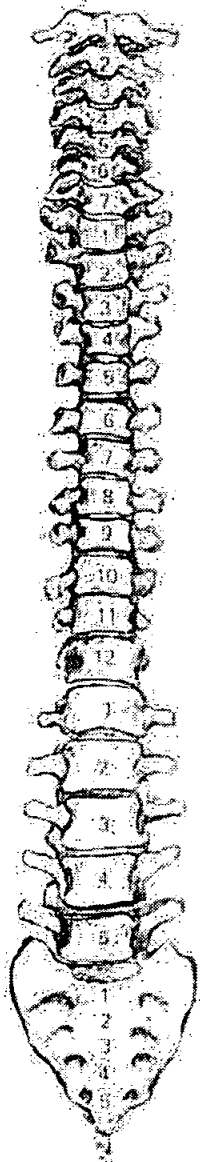
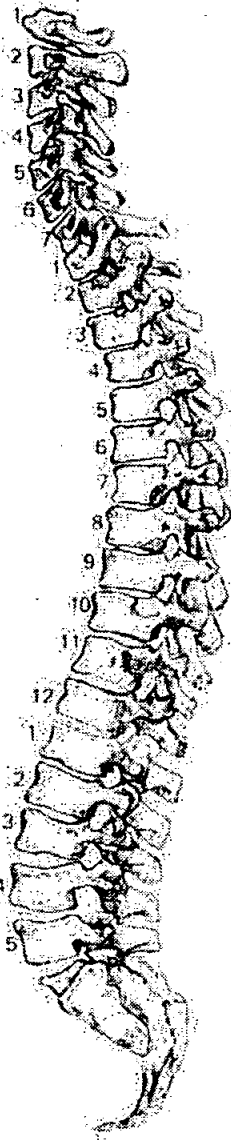

56. Pathological Description

curvature of femur Right has much thickening  
RICKETS



1. Site Name OLR 00

2. Date of Record 10 1 11

3. Period \_\_\_\_\_

4. Skeleton Number 1139 5. Age MIA (26-45)

6. Sex (tick one)  Male  Female  Unidentified

7. Stature 174.46 ± 3.27 cm

8. Preservation (tick one)  Excellent  Good  Poor  Destroyed

9. Summary of Pathological Conditions Sacralisation L5

**10. Diagram of Bones Present 1**

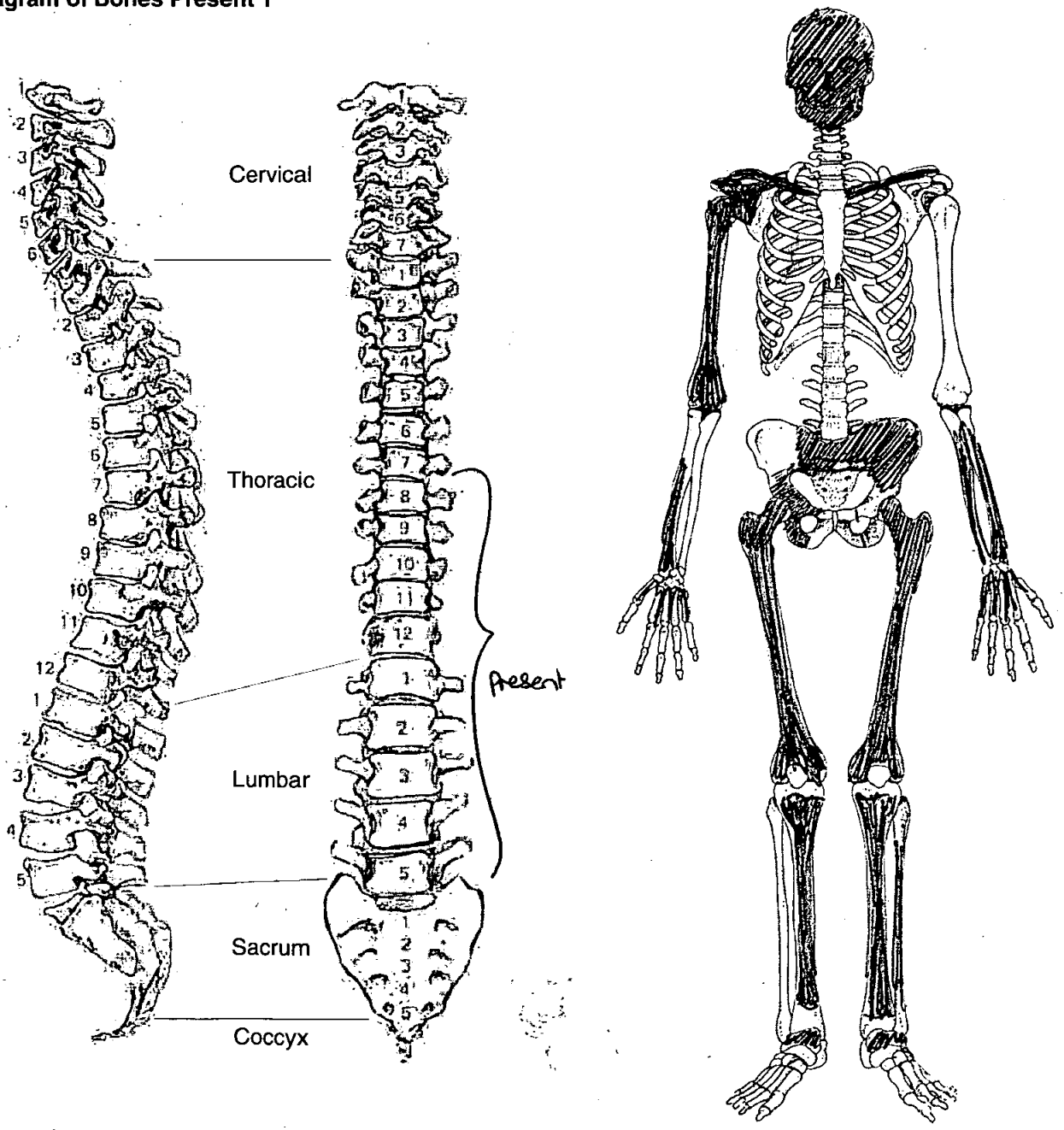

# Skeleton Recording Sheet (Adult)

## Adult Age Estimation

- 13. Epiphyseal Fusion 25+
- 14. Dental Eruption and Development 18+
- 15. Dental Attrition 18-25
- 16. Pubic Symphyses NP
  - a. Todd (♂ & ♀)
  - b. McKern & Stewart (♂)
  - c. Gilbert and McKern (♀)
  - d. Suchey Brooks (♂ & ♀)
- 17. Sternal End of Ribs
- 18. Cranial Suture Closure
- 19. Ilium Auricular Surface 35-39
- 20. Degenerative Joint Disease None observed
- 21. Comments

## Sexing

### Skull

- 22. Supraorbital Ridges Male
- 23. Mastoid Processes Ambiguous
- 24. Posterior Zygomatic Arch .
- 25. Nuchal Crest/Occipital Protuberance Male
- 26. Anterior Mandible Male
- 27. Orbital Rims Male

**Pelvis**

28. Sciatic Notch *Male*

29. Subpubic Angle *NP*

30. Subpubic Concavity

31. Ischio-Pubic Ramus

32. Ventral Arc

33. Preauricular Sulcus *Male*

34. Obturator Foramen *Incomplete*

35. Pelvic Brim *Male*

36. Acetabulum *Male*

37. Ilium Auricular Surface *Male*

**Sacrum**

38. Segments *Male*

39. Morphology *Male*

**Sternum**

# Skeleton Recording Sheet (Adult)

## Dentition

### 40. Permanent

/ = Lost PM    X = Lost AM    B = Broken    C = Caries    A = Abscess    NP = Not Present  
 R = Root Only    U = Unerupted    E = Erupting    PE = Partial Eruption    PU = Pulp Exposed  
 - = Jaw Not Present

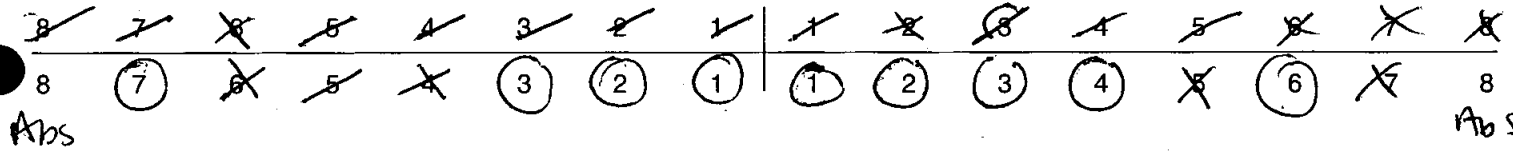

### 41. Bite

Overbite     Underbite     Edge to Edge

### 42. Molar Attrition

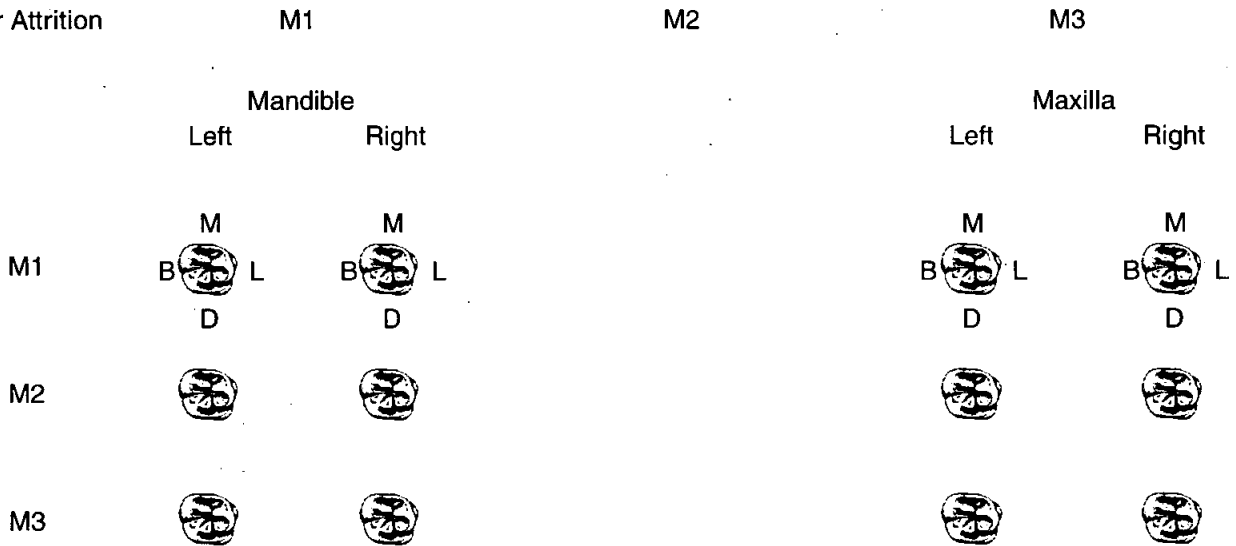

### 43. Dental Hypoplasia

P = Pit    L = Line    G = Groove

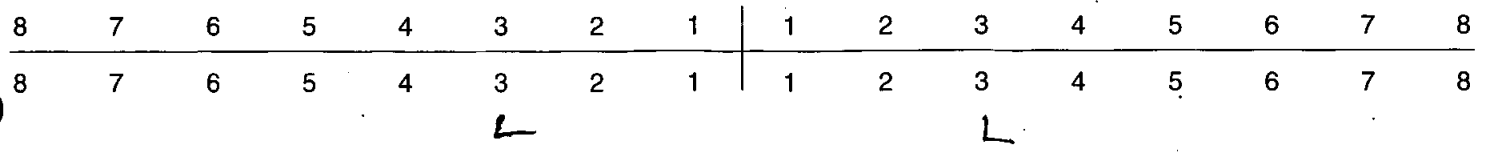

**Skeleton Recording Sheet  
(Adult)**

44. Calculus (Brothwell 1981)

Position

O = Occlusal

D = Distal

L = Lingual

B = Buccal

M = Mesial

A = All sides

Severity

F = Flecks

S = Slight

ME = Medium

H = Heavy

8	7	6	5	4	3	2	1	1	2	3	4	5	6	7	8
8	7	6	5	4	3	2	1	1	2	3	4	5	6	7	8

45. Periodontal Disease (Brothwell 1981)

S = Slight

M = medium

C = Considerable

46. Caries (Lukacs 1989)

Small                      Medium                      Large

- Occusal .....
- Mesial .....
- Distal .....
- Buccal / Labial .....
- Lingual .....
- Multiple .....

47. Abscess

- Internal Drain .....
- External Drain .....

48. Dental Anomalies

.....

.....

.....

.....

.....

49. Metrical Data

Femoral Head Diameter >48mm = ♂, <43mm = ♀	L <i>44</i>	R <i>45</i>
Femoral Bicondylar Width >76mm = ♂, <74mm = ♀	L	R
Humerus Head Diameter >47mm = ♂, <43mm = ♀	L	R
Radius Head Diameter >23mm = ♂, <21mm = ♀	L	R
Scapula Glenoid Cavity Width >26.6mm = ♂, <26.1mm = ♀	L	R
Clavicle maximum Length >150mm = ♂, <133mm = ♀	L	R

50. Cranial Non-metrics

- Highest Nuchal Line .....
- Ossicle at Lambda .....
- Bregmatic Bone .....
- Access. Lesser Pal. For .....
- Palatine Torus .....
- Metopism .....
- Lambdoid Ossicle .....
- Coronal Ossicle .....
- Epipteric Bone .....
- Ossicle at Asterion .....
- Parietal Notch Bone .....
- Fronto-temporo Articulation .....
- Parietal Foramen *R + L present* .....
- Access Infraorb. For .....
- Zygomat. Facial. For .....
- Frontal. For .....
- Foramen of Huschke .....
- Auditory Torus .....
- Mandibular Torus .....
- Torus Maxillares .....
- Precondylar Tubercle .....
- Foramen Ovale .....
- Supra-Orbital Foramen .....
- Postcondylar facet .....
- Foramen Spinosum .....
- Posterior Cond. Canal .....
- Condylar Facet .....
- Mastoid Foramen .....
- Ant. Ethmoid Foramen .....
- Post. Ethmoid Foramen .....
- Anterior Condylar Canal .....

OLRDP

1139

# Skeleton Recording Sheet (Adult)

53.

left

right

### Femur

FeL1 Max. L	475	468
FeL2 Obl. L		
FeD1 A-P Subtroch DI		
FeD2 M-L Subtroch DI		
FeDs Max. DI Head		
C Midshaft Circ.		
FeEI Bicond Width		

### Tibia

TiL1 Max. L		
TiB1 Bicond Width		
TiD1 A-P DI. Nut. For		
TiD2 M-L DI. Nut. For		

### Fibula

FIL1 Max. L		
-------------	--	--

### Humerus

HuL1 Max. L		
HuD5 Max. DI Head		
HC Midshaft Circ		

### Radius

RaL1 Max. L		
-------------	--	--

### Ulna

UiL1 Max. L		
-------------	--	--

### Clavicle

CiL1 Max. L		
-------------	--	--

55. Pathological Distribution

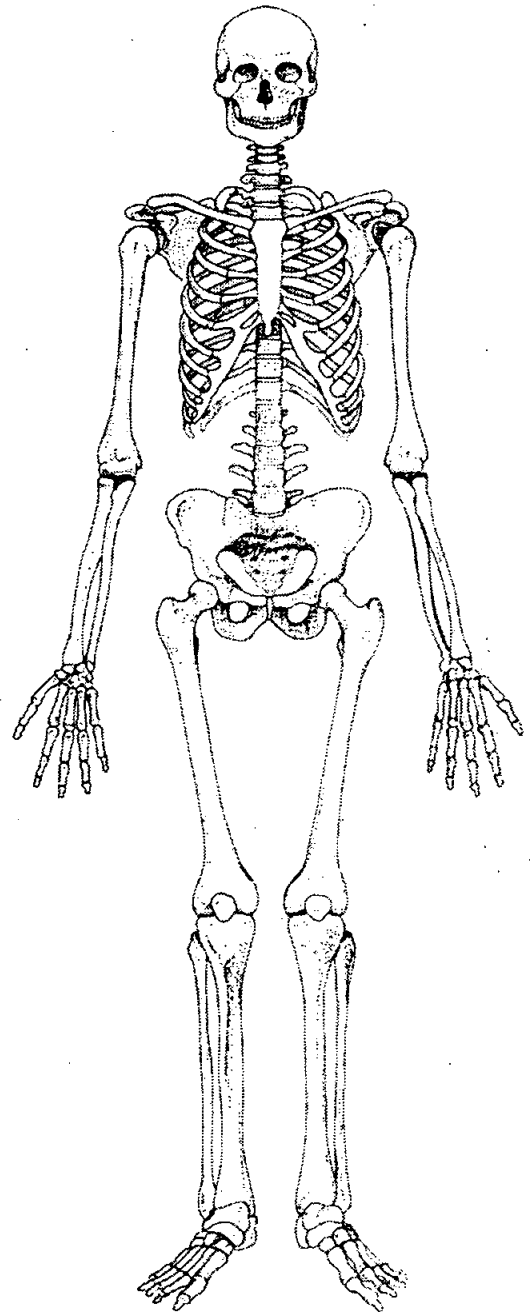
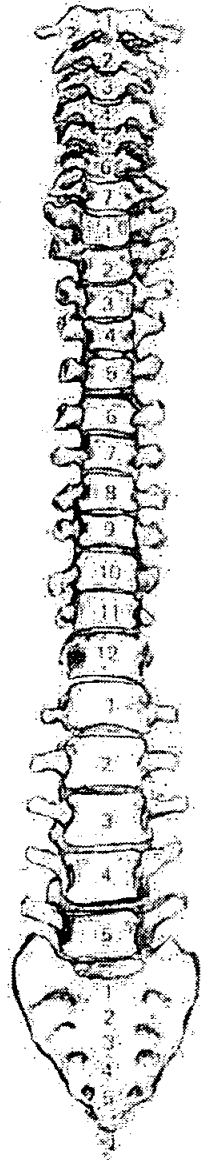
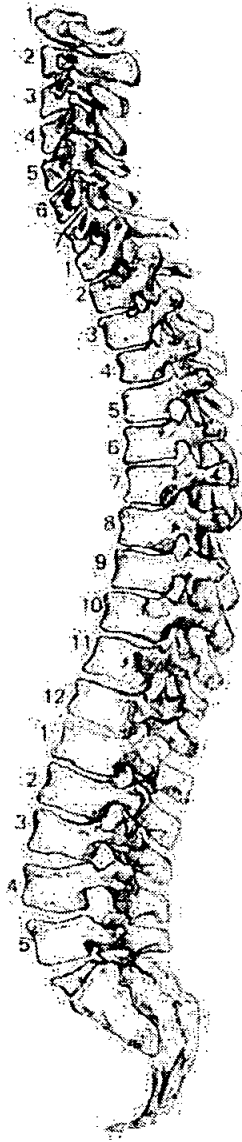

56. Pathological Description

*Sarcoidosis L5*



1. Site Name ..... OLR 80 .....

2. Date of Record ..... 5 11 11 .....

3. Period .....

4. Skeleton Number ..... 1151 .....

5. Age 8y ± 2y (c. 6-8 yrs.)

6. Preservation (tick one)     Excellent     Good     Poor     Destroyed

7. Summary of Pathological Conditions ..... None observed .....

**Diagram of Bones Present 1**

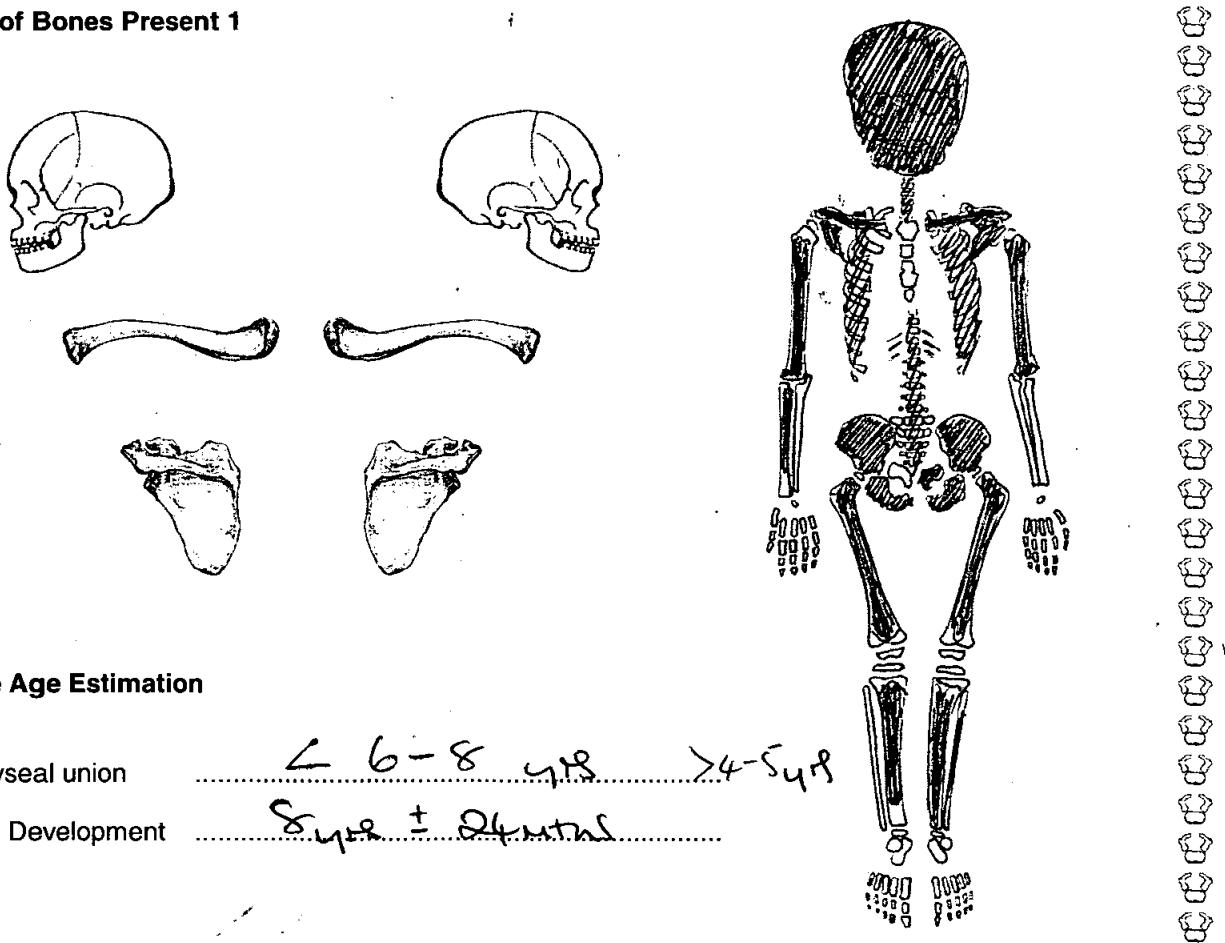

**Juvenile Age Estimation**

8. Epiphyseal union ..... < 6-8 yrs ..... > 4-5 yrs

9. Dental Development ..... 8 yrs ± 2 months .....

Postcranial Measurements	L	R	L	R
10. Humerus Length	<u>200</u>		11. Femur Length	<u>285</u>
12. Ulna Length			13. Ilium Length	
14. Radius Length			15. Fibula Length	
16. Tibia Length				
17. Comments	.....			

# Skeleton Recording Sheet (Sub Adult)

**Dentition**

18. Permanent

/ = Lost PM    X = Lost AM    B = Broken    C = Caries    A = Abscess    NP = Not Present  
 R = Root Only    U = Unerupted    E = Erupting    PE = Partial Eruption    PU = Pulp Exposed  
 - = Jaw Not Present

19. Loose Teeth

*Deciduous*

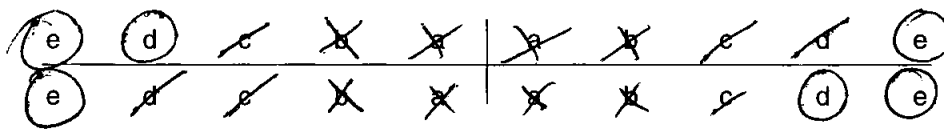

20. Bite

Overbite     Underbite     Edge to Edge

21. Dental Hypoplasia

P = Pit    L = Line    G = Groove

*Deciduous*

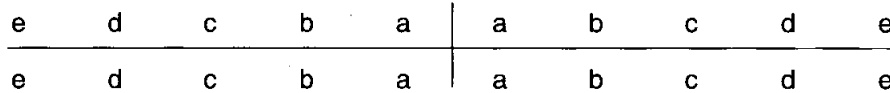

SEE OVER FOR DENTITION

22. Calculus (Brothwell 1981)

Position

O = Occlusal  
 D = Distal  
 L = Lingual  
 B = Buccal  
 M = Mesial  
 A = All sides

Severity

F = Flecks  
 S = Slight  
 ME = Medium  
 H = Heavy

23. Periodontal Disease (Brothwell 1981)

S = Slight  
 M = medium  
 C = Considerable

No dental Decay.

24. Caries (Lukacs 1989)

Small                      Medium                      Large

Occusal .....  
 Mesial .....  
 Distal .....  
 Buccal / Labial .....  
 Lingual .....  
 Multiple .....

# Skeleton Recording Sheet (Adult)

## Dentition

### 40. Permanent

/ = Lost PM    X = Lost AM    B = Broken    C = Caries    A = Abscess    NP = Not Present  
 R = Root Only    U = Unerupted    E = Erupting    PE = Partial Eruption    PU = Pulp Exposed  
 - = Jaw Not Present

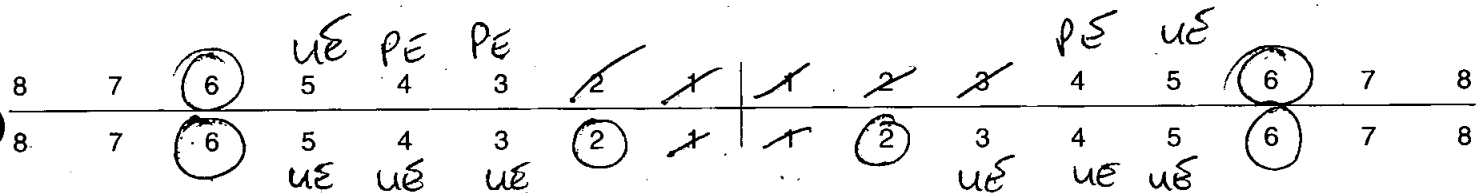

### 41. Bite

Overbite     Underbite     Edge to Edge

### 42. Molar Attrition

M1

M2

M3

Mandible

Maxilla

Left

Right

Left

Right

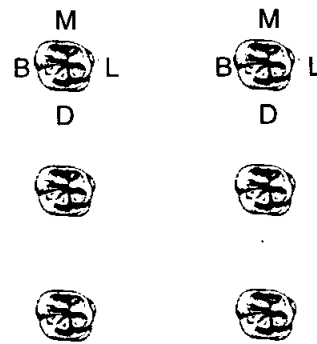
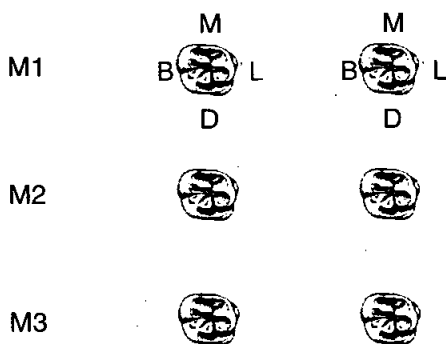

### 43. Dental Hyoplasia

P = Pit    L = Line    G = Groove

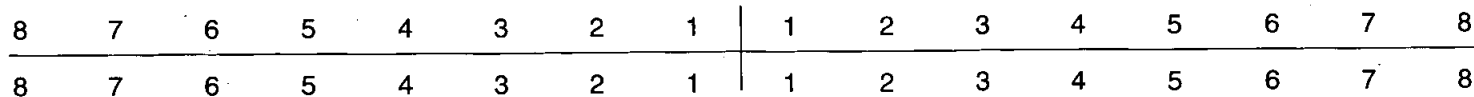

*dy*

1158

**Skeleton Recording Sheet (Adult)**

1. Site Name OLR 00

2. Date of Record 112 112 010

3. Period PM

4. Skeleton Number 1158 5. Age Adult

6. Sex (tick one)  Male  Female  Unidentified

7. Stature 169.99 ± 3.66

8. Preservation (tick one)  Excellent  Good  Poor  Destroyed

9. Summary of Pathological Conditions

IMMATURE OCCIPITAL ALSO PRESENT

10. Diagram of Bones Present 1. L RADIAL HEAD 19.2  
R TIB MAX LENGTH 374

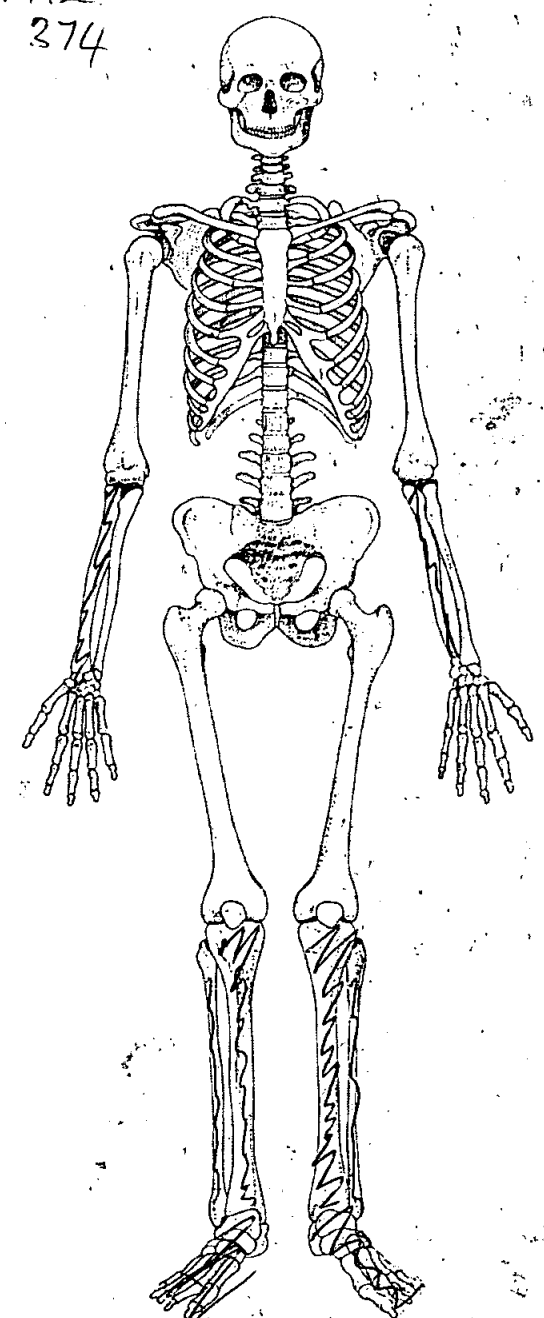
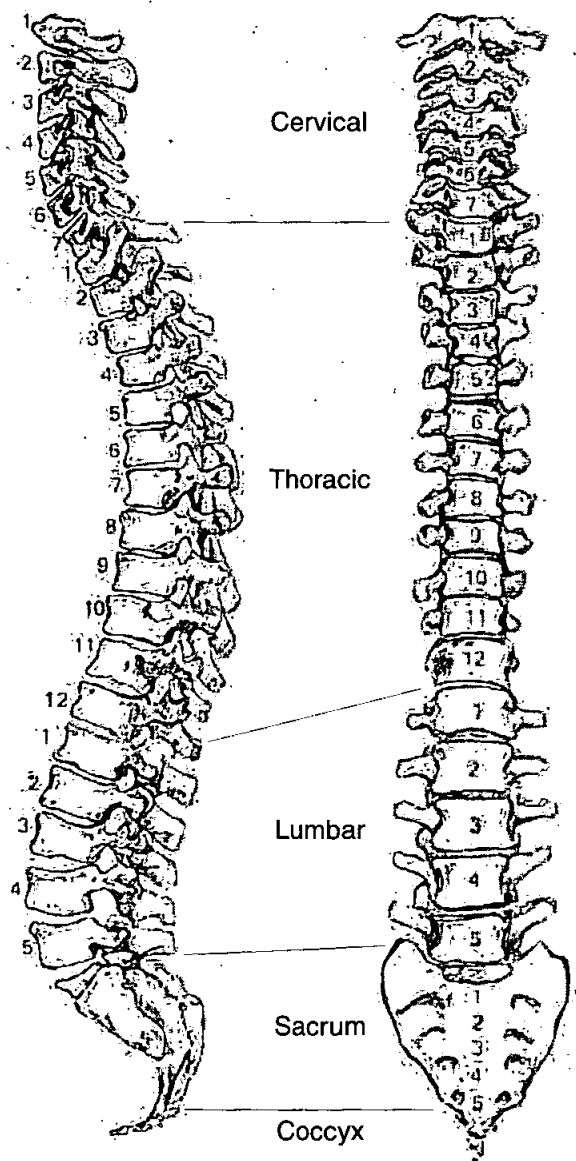

1. Site Name OLR 00

2. Date of Record 

12	12	00
----	----	----

3. Period \_\_\_\_\_

4. Skeleton Number 

1	1	5	9				
---	---	---	---	--	--	--	--

5. Age 

--	--

6. Sex (tick one)  Male  Female  Unidentified Adult (young)

7. Stature 1.68-2.18 ± 4.32

8. Preservation (tick one)  Excellent  Good  Poor  Destroyed

9. Summary of Pathological Conditions None observed

10. Diagram of Bones Present 1

*Also very fragmented*

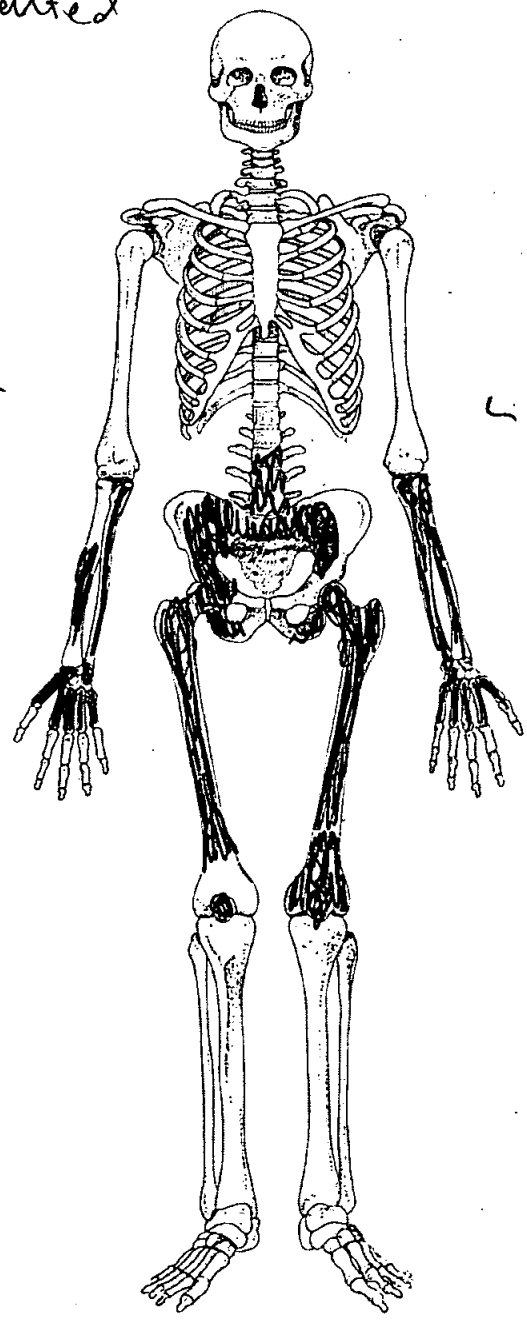
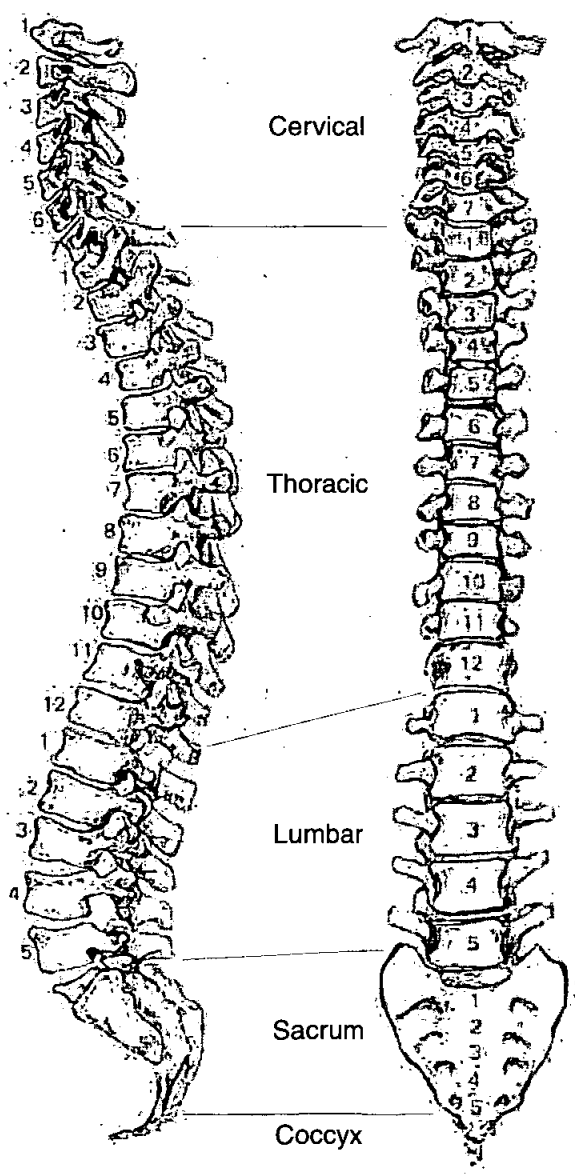

**Adult Age Estimation**

13. Epiphyseal Fusion

14. Dental Eruption and Development

15. Dental Attrition

16. Pubic Symphyses

a. Todd (♂ & ♀)

b. McKern & Stewart (♂)

c. Gilbert and McKern (♀)

d. Suchey Brooks (♂ & ♀)

♂(?) (mean 28) Stage III

17. Sternal End of Ribs

18. Cranial Suture Closure

19. Ilium Auricular Surface

25-30

20. Degenerative Joint Disease

21. Comments

**Sexing**

**Skull**

22. Supraorbital Ridges

23. Mastoid Processes

24. Posterior Zygomatic Arch

25. Nuchal Crest/Occipital Protuberance

26. Anterior Mandible

27. Orbital Rims

49. Metrical Data

Femoral Head Diameter >48mm = ♂, <43mm = ♀	L 47 mm	R 47 mm
Femoral Bicondylar Width >76mm = ♂, <74mm = ♀	L	R
Humerus Head Diameter >47mm = ♂, <43mm = ♀	L	R
Radius Head Diameter >23mm = ♂, <21mm = ♀	L	R
Scapula Glenoid Cavity Width >26.6mm = ♂, <26.1mm = ♀	L	R
Clavicle maximum Length >150mm = ♂, <133mm = ♀	L	R

50. Cranial Non-metrics

- Highest Nuchal Line .....
- Ossicle at Lambda .....
- Bregmatic Bone .....
- Access. Lesser Pal. For .....
- Palatine Torus .....
- Metopism .....
- Lambdoid Ossicle .....
- Coronal Ossicle .....
- Epipteric Bone .....
- Ossicle at Asterion .....
- Parietal Notch Bone .....
- Fronto-temporo Articulation .....
- Parietal Foramen .....
- Access Infraorb. For .....
- Zygomat. Facial. For .....
- Frontal. For .....
- Foramen of Huschke .....
- Auditory Torus .....
- Mandibular Torus .....
- Torus Maxillares .....
- Precondylar Tubercle .....
- Foramen Ovale .....
- Supra-Orbital Foramen .....
- Postcondylar facet .....
- Foramen Spinosum .....
- Posterior Cond. Canal .....
- Condylar Facet .....
- Mastoid Foramen .....
- Ant. Ethmoid Foramen .....
- Post. Ethmoid Foramen .....
- Anterior Condylar Canal .....

**Skeleton Recording Sheet (Adult)**

53.

left

right

**Femur**

- FeL1 Max. L
- FeL2 Obl. L
- FeD1 A-P Subtroch DI
- FeD2 M-L Subtroch DI
- FeDs Max. DI Head
- C Midshaft Circ.
- FeEI Bicond Width

**Tibia**

- TiL1 Max. L
- TiB1 Bicond Width
- TiD1 A-P DI. Nut. For
- TiD2 M-L DI. Nut. For

**Fibula**

- FiL1 Max. L

--	--

**Humerus**

- HuL1 Max. L
- HuD5 Max. DI Head
- HC Midshaft Circ

**Radius**

- RaL1 Max. L

236	mm	
-----	----	--

**Ulna**

- UiL1 Max. L

256	
-----	--

**Clavicle**

- CiL1 Max. L

--	--



*db*

1161

# Skeleton Recording Sheet (Adult)

1. Site Name OLR 00

2. Date of Record 

12	12	00
----	----	----

3. Period P-M

4. Skeleton Number 

1	1	6	1				
---	---	---	---	--	--	--	--

 5. Age 

--	--

6. Sex (tick one)  Male  Female  Unidentified Adult

7. Stature 162.533 ± 3.72 Possibly Demak ???

8. Preservation (tick one)  Excellent  Good  Poor  Destroyed

9. Summary of Pathological Conditions

.....

.....

.....

10. Diagram of Bones Present 1

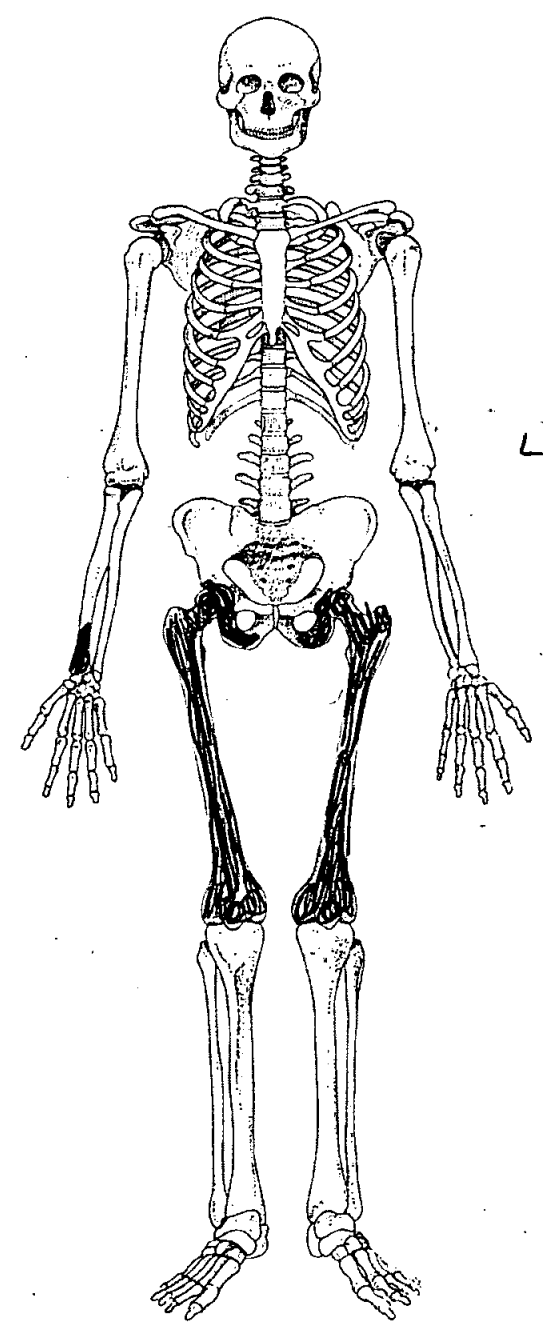
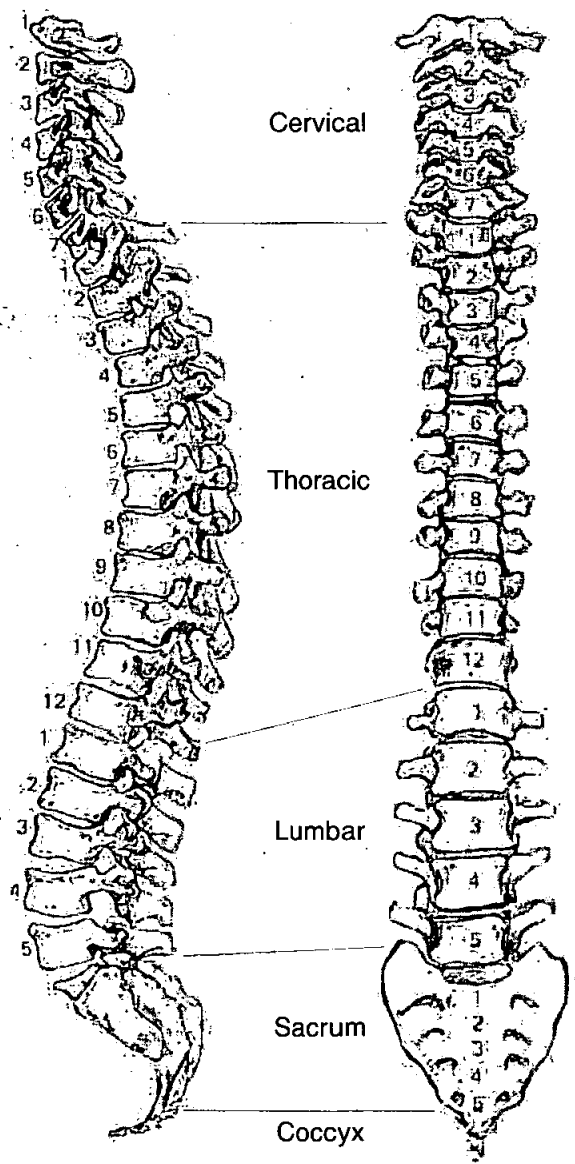

49. Metrical Data

Femoral Head Diameter >48mm = ♂, <43mm = ♀	L	R 43 mm
Femoral Bicondylar Width >76mm = ♂, <74mm = ♀	L	R
Humerus Head Diameter >47mm = ♂, <43mm = ♀	L	R
Radius Head Diameter >23mm = ♂, <21mm = ♀	L	R
Scapula Glenoid Cavity Width >26.6mm = ♂, <26.1mm = ♀	L	R
Clavicle maximum Length >150mm = ♂, <133mm = ♀	L	R

50. Cranial Non-metrics

- Highest Nuchal Line .....
- Ossicle at Lambda .....
- Bregmatic Bone .....
- Access. Lesser Pal. For .....
- Palatine Torus .....
- Metopism .....
- Lambdoid Ossicle .....
- Coronal Ossicle .....
- Epipterice Bone .....
- Ossicle at Asterion .....
- Parietal Notch Bone .....
- Fronto-temporo Articulation .....
- Parietal Foramen .....
- Access Infraorb. For .....
- Zygomat. Facial. For .....
- Frontal. For .....
- Foramen of Huschke .....
- Auditory Torus .....
- Mandibular Torus .....
- Torus Maxillares .....
- Precondylar Tubercle .....
- Foramen Ovale .....
- Supra-Orbital Foramen .....
- Postcondylar facet .....
- Foramen Spinosum .....
- Posterior Cond. Canal .....
- Condylar Facet .....
- Mastoid Foramen .....
- Ant. Ethmoid Foramen .....
- Post. Ethmoid Foramen .....
- Anterior Condylar Canal .....

OLR 00

1161

# Skeleton Recording Sheet (Adult)

53.

left

right

### Femur

FeL1 Max. L		439 mm
FeL2 Obl. L		
FeD1 A-P Subtroch DI		
FeD2 M-L Subtroch DI		
FeDs Max. DI Head		
C Midshaft Circ.		
FeEI Bicond Width		

### Tibia

TiL1 Max. L		
TiB1 Bicond Width		
TiD1 A-P DI. Nut. For		
TiD2 M-L DI. Nut. For		

### Fibula

FiL1 Max. L		
-------------	--	--

### Humerus

HuL1 Max. L		
HuD5 Max. DI Head		
HC Midshaft Circ		

### Radius

RaL1 Max. L		
-------------	--	--

### Ulna

UiL1 Max. L		
-------------	--	--

### Clavicle

CiL1 Max. L		
-------------	--	--

1. Site Name ..... Ocklow .....

2. Date of Record ..... 13 12 02 .....

3. Period .....

4. Skeleton Number .....             1163 ..... 5. Age 45+

6. Sex (tick one) ..... *m?*  Male  Female  Unidentified

7. Stature ..... 172.49 ± 2.99 cm .....

8. Preservation (tick one) .....  Excellent  Good  Poor  Destroyed

9. Summary of Pathological Conditions .....

.....

.....

10. Diagram of Bones Present 1

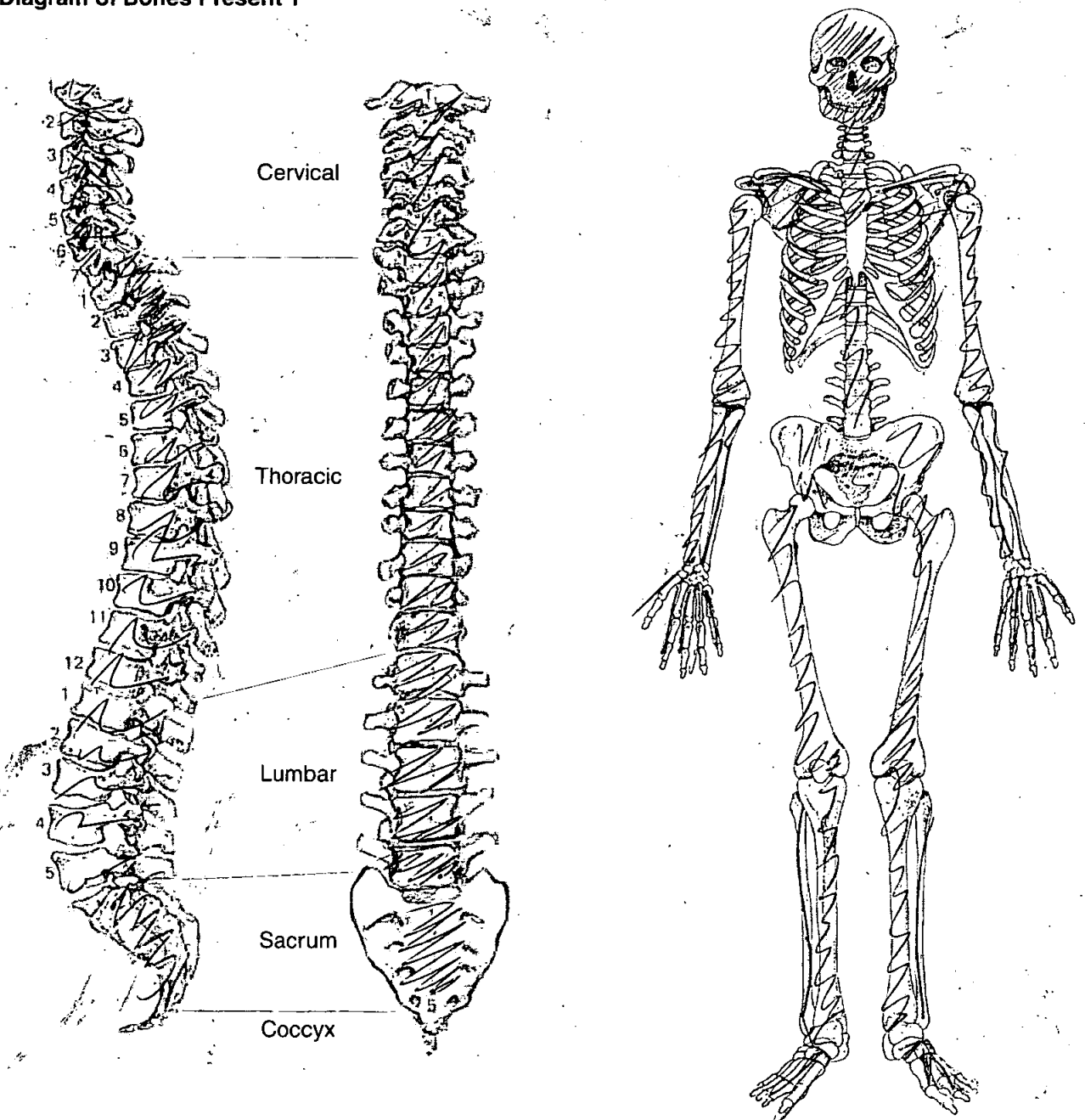

**Adult Age Estimation**

- 13. Epiphyseal Fusion ..... 25+
- 14. Dental Eruption and Development ..... /
- 15. Dental Attrition ..... /
- 16. Pubic Symphyses
  - a. Todd (♂ & ♀) ..... ~~OPEN~~ 50+
  - b. McKern & Stewart (♂) .....
  - c. Gilbert and McKern (♀) .....
  - d. Suchey Brooks (♂ & ♀) ..... R Level V 45-6 y.o.
- 17. Sternal End of Ribs ..... 65-78
- 18. Cranial Suture Closure ..... FAIRLY OPEN
- 19. Ilium Auricular Surface ..... /
- 20. Degenerative Joint Disease ..... OSTEOPHYTES ON CERVICAL VERTE.
- 21. Comments .....

**Sexing**

**Skull**

- 22. Supraorbital Ridges ..... F!
- 23. Mastoid Processes ..... F?
- 24. Posterior Zygomatic Arch ..... /
- 25. Nuchal Crest/Occipital Protuberance ..... F
- 26. Anterior Mandible ..... M?
- 27. Orbital Rims ..... F

OLR00

**Pelvis**

28. Sciatic Notch

M

29. Subpubic Angle

M<sup>3</sup>

30. Subpubic Concavity

M

31. Ischio-Pubic Ramus

M

32. Ventral Arc

F

33. Preauricular Sulcus

M

34. Obturator Foramen

/

35. Pelvic Brim

F

36. Acetabulum

M<sup>3</sup>

37. Ilium Auricular Surface

/

**Sacrum**

38. Segments

39. Morphology

/

**Sternum**

/

*OLR00*

**Dentition**

**40. Permanent**

/ = Lost PM    X = Lost AM    B = Broken    C = Caries    A = Abscess    NP = Not Present  
 R = Root Only    U = Unerupted    E = Erupting    PE = Partial Eruption    PU = Pulp Exposed  
 - = Jaw Not Present

X	X	X	X	X	X	X	X	X	X	X	X	X	X	X	X	X
8	7	6	5	4	3	2	1	1	2	3	4	5	6	7	8	
8	7	6	5	4	3	2	1	1	2	3	4	5	6	7	8	
X	X	X	X	X	X	X	X	X	X	X	X	X	X	X	X	

**41. Bite**

Overbite     Underbite     Edge to Edge

**42. Molar Attrition**

M1

M2

M3

Mandible

Maxilla

Left

Right

Left

Right

	M	M	M	M
M1	B  L	B  L	B  L	B  L
	D	D	D	D
M2				
M3				

**43. Dental Hyoplasia**

P = Pit    L = Line    G = Groove

8	7	6	5	4	3	2	1	1	2	3	4	5	6	7	8
8	7	6	5	4	3	2	1	1	2	3	4	5	6	7	8

49. Metrical Data

Femoral Head Diameter >48mm = ♂, <43mm = ♀	L 46.1	R 45.7
Femoral Bicondylar Width >76mm = ♂, <74mm = ♀	L	R
Humerus Head Diameter >47mm = ♂, <43mm = ♀	L 47.3	R 47.3
Radius Head Diameter >23mm = ♂, <21mm = ♀	L	R
Scapula Glenoid Cavity Width >26.6mm = ♂, <26.1mm = ♀	L	R
Clavicle maximum Length >150mm = ♂, <133mm = ♀	L	R

50. Cranial Non-metrics

- Highest Nuchal Line .....
- Ossicle at Lambda .....
- Bregmatic Bone .....
- Access. Lesser Pal. For .....
- Palatine Torus .....
- Metopism .....
- Lambdoid Ossicle .....
- Coronal Ossicle .....
- Epipteric Bone .....
- Ossicle at Asterion .....
- Parietal Notch Bone .....
- Fronto-temporo Articulation .....
- Parietal Foramen .....
- Access Infraorb. For .....
- Zygomat. Facial. For .....
- Frontal. For .....
- Foramen of Huschke .....
- Auditory Torus .....
- Mandibular Torus .....
- Torus Maxillares .....
- Precondylar Tubercle .....
- Foramen Ovale .....
- Supra-Orbital Foramen .....
- Postcondylar facet .....
- Foramen Spinosum .....
- Posterior Cond. Canal .....
- Condylar Facet .....
- Mastoid Foramen .....
- Ant. Ethmoid Foramen .....
- Post. Ethmoid Foramen .....
- Anterior Condylar Canal .....



OLR 00

1163

**Skeleton Recording Sheet**  
**(Adult)**

53.

left

right

**Femur**

- FeL1 Max. L
- FeL2 Obl. L
- FeD1 A-P Subtroch DI
- FeD2 M-L Subtroch DI
- FeDs Max. DI Head
- C Midshaft Circ.
- FeEI Bicond Width

465	

**Tibia**

- TiL1 Max. L
- TiB1 Bicond Width
- TiD1 A-P DI. Nut. For
- TiD2 M-L DI. Nut. For

375	372

**Fibula**

- FiL1 Max. L

--	--

**Humerus**

- HuL1 Max. L
- HuD5 Max. DI Head
- HC Midshaft Circ

321	314

**Radius**

- RaL1 Max. L

	241
--	-----

**Ulna**

- UiL1 Max. L

	<del>483</del>
--	----------------

**Clavicle**

- ClL1 Max. L

--	--

55. Pathological Distribution

Medium  
Osteophytes

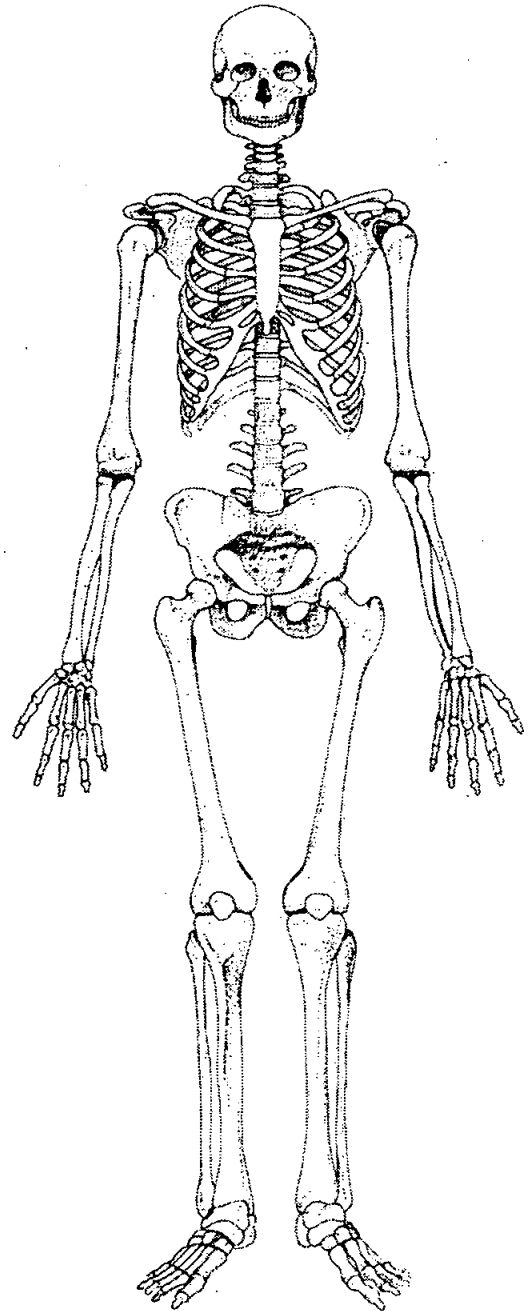
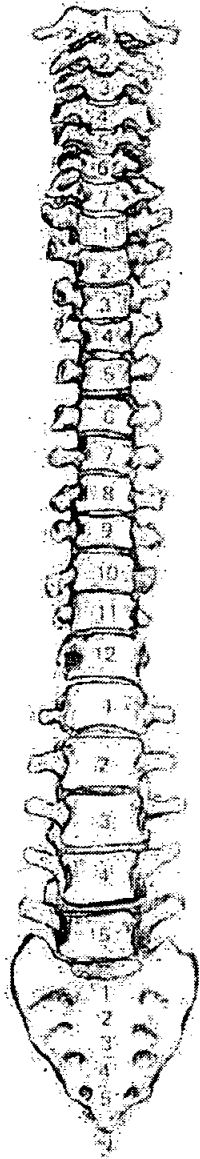
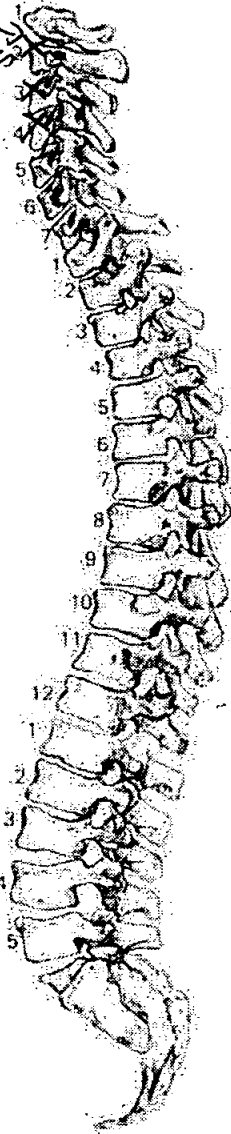

56. Pathological Description

.....  
.....  
.....  
.....  
.....  
.....  
.....  
.....  
.....  
.....  
.....  
.....  
.....  
.....  
.....

1. Site Name ..... OL100 .....

2. Date of Record 14 12 00

3. Period .....

4. Skeleton Number 1164 5. Age Adult  
25-35

6. Sex (tick one)  Male  Female?  Unidentified

7. Stature ..... No stature .....

8. Preservation (tick one)  Excellent  ~~Good~~  Poor  Destroyed

9. Summary of Pathological Conditions .....

.....

.....

**10. Diagram of Bones Present 1**

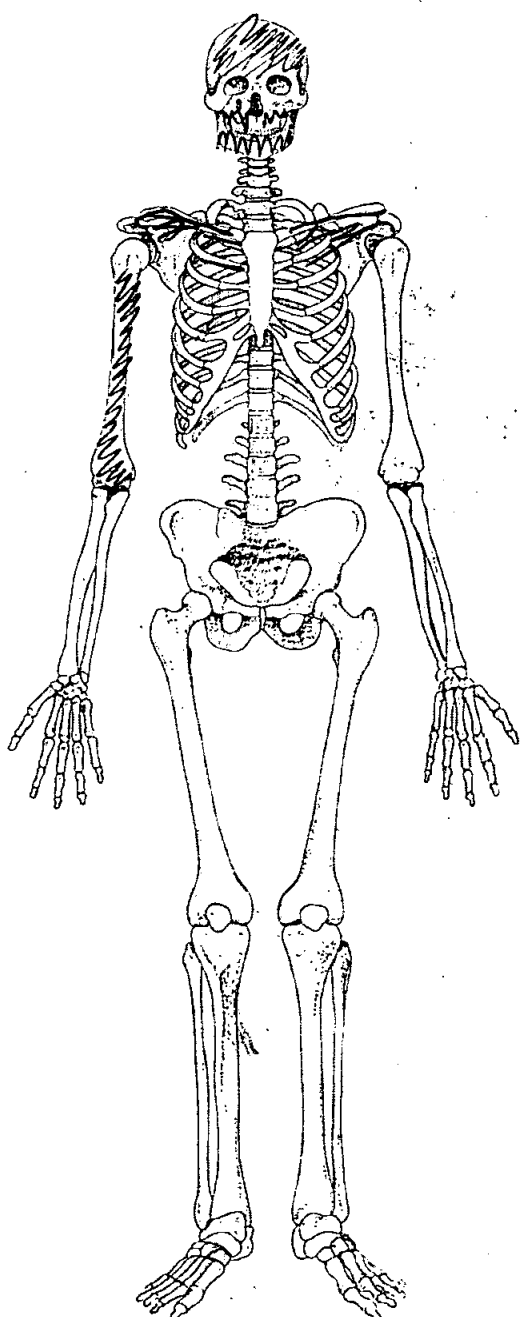
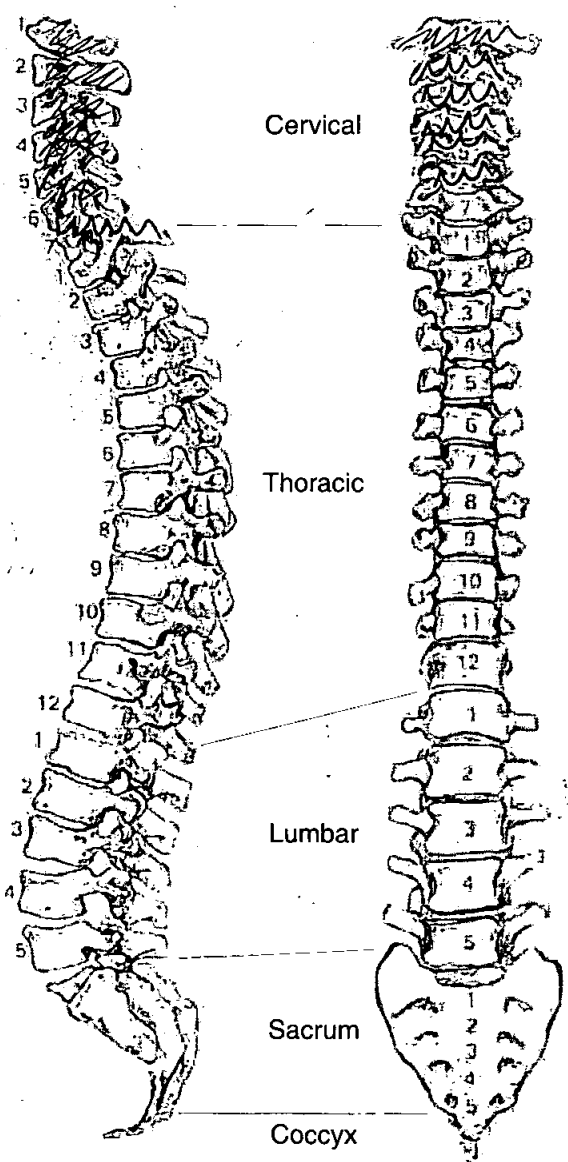

# Skeleton Recording Sheet (Adult)

## Adult Age Estimation

- 13. Epiphyseal Fusion
- 14. Dental Eruption and Development
- 15. Dental Attrition
- 16. Pubic Symphyses
  - a. Todd (♂ & ♀)
  - b. McKern & Stewart (♂)
  - c. Gilbert and McKern (♀)
  - d. Suchey Brooks (♂ & ♀)

ADULT  
ADULT  
25-35

- 17. Sternal End of Ribs
- 18. Cranial Suture Closure
- 19. Ilium Auricular Surface
- 20. Degenerative Joint Disease
- 21. Comments

POOR

## Sexing

### Skull

- 22. Supraorbital Ridges
- 23. Mastoid Processes
- 24. Posterior Zygomatic Arch
- 25. Nuchal Crest/Occipital Protuberance
- 26. Anterior Mandible
- 27. Orbital Rims

F  
F

**Dentition**

**40. Permanent**

/ = Lost PM    X = Lost AM    B = Broken    C = Caries    A = Abscess    NP = Not Present  
 R = Root Only    U = Unerupted    E = Erupting    PE = Partial Eruption    PU = Pulp Exposed  
 - = Jaw Not Present

8	7	6	X	X	3	2	X	1	1	2	3	4	5	6	7	8
8	7	6	5	4	3	2	1	1	1	2	3	4	5	6	7	8
/	/	X	/	/	/	/	/	/	/	/	/	/	/	X	X	X

**41. Bite**       Overbite     Underbite     Edge to Edge

**42. Molar Attrition**

	Mandible				Maxilla											
	Left		Right		Left		Right									
M1	B	M	L	D	B	M	L	D	B	M	L	D	B	M	L	D
M2																
M3																

**43. Dental Hyoplasia**  
 P = Pit      L = Line      G = Groove

8	7	6	5	4	3	2	1	1	2	3	4	5	6	7	8
8	7	6	5	4	3	2	1	1	2	3	4	5	6	7	8



1. Site Name OLR 00

2. Date of Record 

11	12	00
----	----	----

3. Period .....

4. Skeleton Number 

1165				
------	--	--	--	--

 5. Age 

--	--

6. Sex (tick one)  Male  Female  Unidentified 19-28

7. Stature 167.29 ± 4.32

8. Preservation (tick one)  Excellent  Good  Poor  Destroyed

9. Summary of Pathological Conditions .....

.....

.....

**10. Diagram of Bones Present 1**

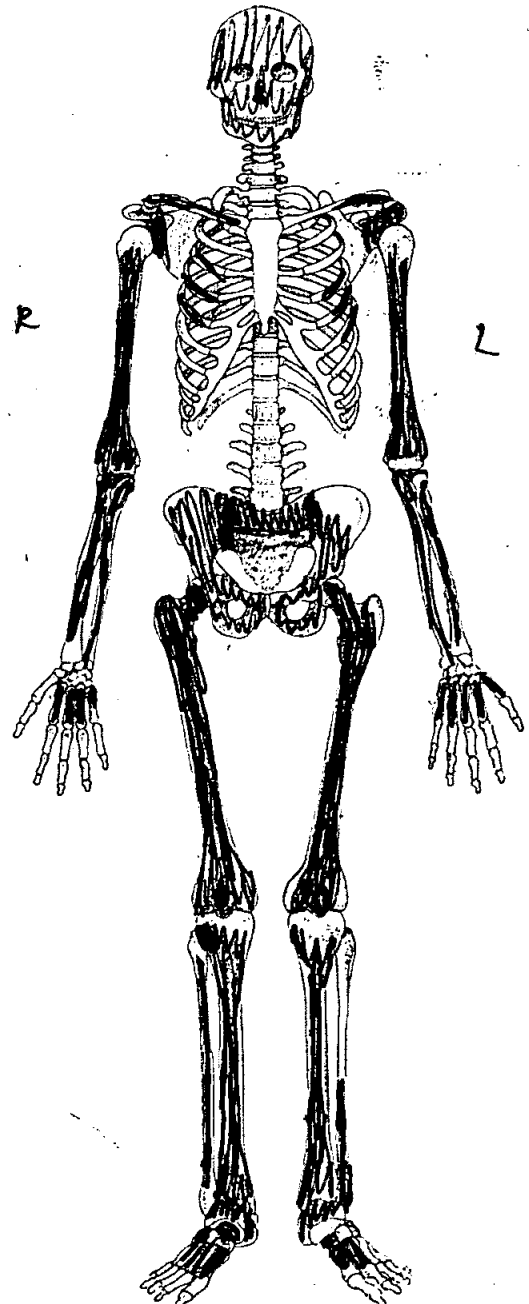
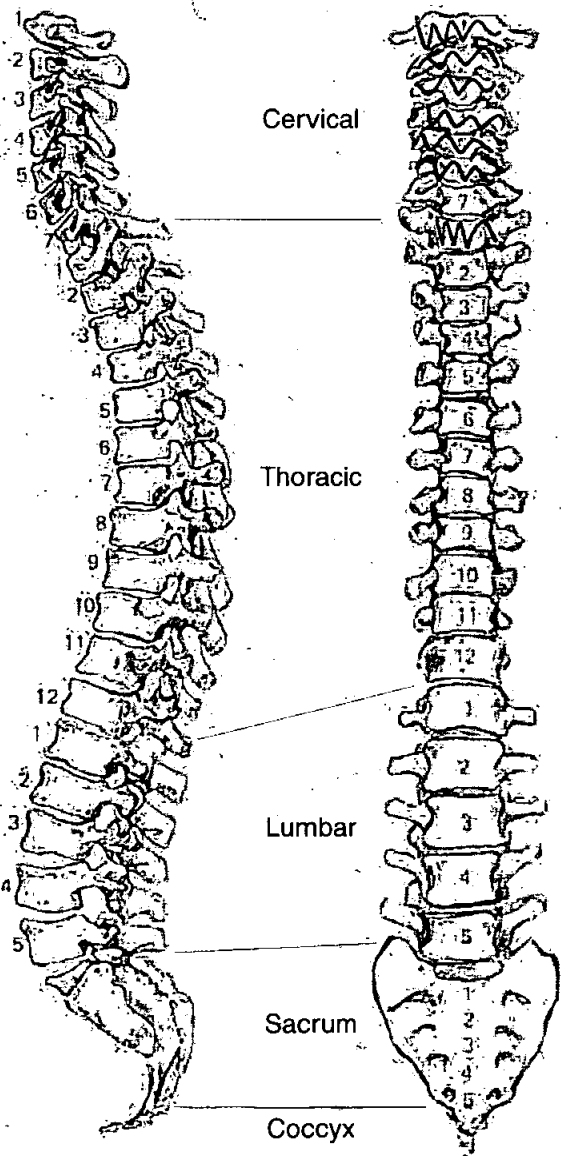

**Adult Age Estimation**

- 13. Epiphyseal Fusion ..... Fused (+28?)
- 14. Dental Eruption and Development .....
- 15. Dental Attrition ..... 24
- 16. Pubic Symphyses .....

  - a. Todd (♂ & ♀) .....
  - b. McKern & Stewart (♂) .....
  - c. Gilbert and McKern (♀) .....
  - d. Suchey Brooks (♂ & ♀) ..... ♂ ~~2-3~~ Stage 2-3 (23-28 mean)

- 17. Sternal End of Ribs .....
- 18. Cranial Suture Closure .....
- 19. Ilium Auricular Surface ..... 19-27
- 20. Degenerative Joint Disease .....
- 21. Comments .....

**Sexing**

**Skull**

- 22. Supraorbital Ridges ..... M
- 23. Mastoid Processes ..... M
- 24. Posterior Zygomatic Arch ..... F
- 25. Nuchal Crest/Occipital Protuberance ..... M?
- 26. Anterior Mandible ..... M
- 27. Orbital Rims ..... M

**Pelvis**

28. Sciatic Notch

M

29. Subpubic Angle

M

30. Subpubic Concavity

M

31. Ischio-Pubic Ramus

F?

32. Ventral Arc

M

33. Preauricular Sulcus

~~M~~ F

34. Obturator Foramen

—

35. Pelvic Brim

F?

36. Acetabulum

M

37. Ilium Auricular Surface

M

**Sacrum**

38. Segments

39. Morphology

**Sternum**

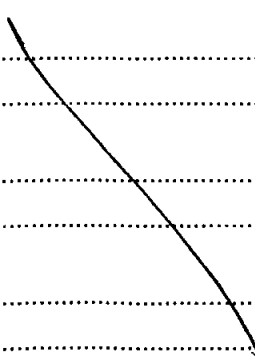



**Dentition**

**40. Permanent**

/ = Lost PM    X = Lost AM    B = Broken    C = Caries    A = Abscess    NP = Not Present  
 R = Root Only    U = Unerupted    E = Erupting    PE = Partial Eruption    PU = Pulp Exposed  
 - = Jaw Not Present

NP	C	6	X	X	3	/	1	/	X	3	4	C	X	7	NP
8	7	6	X	X	3	/	1	/	X	3	4	5	X	7	8
NP	7	X	X	4	3	2	1	/	2	3	4	5	X	7	NP
8	7	X	X	4	3	2	1	/	2	3	4	5	X	7	8

**41. Bite**

Overbite     Underbite     Edge to Edge

**42. Molar Attrition**

M1

M2

M3

Mandible

Maxilla

Left

Right

Left

Right

M1

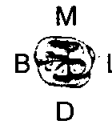
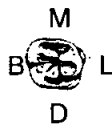

M2



M3



**43. Dental Hyoplasia**

P = Pit    L = Line    G = Groove

8	7	6	5	4	L	3	2	L	1	1	2	L	L	5	6	7	8
8	7	6	5	4	L	3	2	1	1	2	3	L	4	5	6	7	8

**Skeleton Recording Sheet (Adult)**

44. Calculus (Brothwell 1981)

Position

- O = Occlusal
- D = Distal
- L = Lingual
- B = Buccal
- M = Mesial
- A = All sides

Severity

- F = Flecks
- S = Slight
- ME = Medium
- H = Heavy

*Medium on mandibular occlusal & lingual sides of the incisors & molars.  
Slight on maxillary molars lingual & occlusal sides.*

8	7	6	5	4	3	2	1	1	2	3	4	5	6	7	8
8	7	6	5	4	3	2	1	1	2	3	4	5	6	7	8

45. Periodontal Disease (Brothwell 1981)

- S = Slight
- M = medium
- C = Considerable

*Medium on mandible & maxilla; all teeth.*

46. Caries (Lukacs 1989)

- Small
- Medium
- Large

- Occusal
- Mesial
- Distal
- Buccal / Labial
- Lingual
- Multiple

*Small*  
*Small*  
*Small*  
*Small*  
*Small*  
*Small*

47. Abscess

- Internal Drain
- External Drain

.....  
.....

48. Dental Anomalies

*Supernumary left premolar on mandible next to the antemortem lost first molar.*

OLR00

# Skeleton Recording Sheet (Adult)

53.

left

right

### Femur

FeL1 Max. L	<input type="text"/>	<input type="text"/>
FeL2 Obl. L	<input type="text"/>	<input type="text"/>
FeD1 A-P Subtroch DI	<input type="text"/>	<input type="text"/>
FeD2 M-L Subtroch DI	<input type="text"/>	<input type="text"/>
FeDs Max. DI Head	<input type="text"/>	<input type="text"/>
C Midshaft Circ.	<input type="text"/>	<input type="text"/>
FeEI Bicond Width	<input type="text"/>	<input type="text"/>

### Tibia

TiL1 Max. L	<input type="text"/>	<input type="text"/>
TiB1 Bicond Width	<input type="text"/>	<input type="text"/>
TiD1 A-P DI. Nut. For	<input type="text"/>	<input type="text"/>
TiD2 M-L DI. Nut. For	<input type="text"/>	<input type="text"/>

### Fibula

FiL1 Max. L	<input type="text"/>	<input type="text"/>
-------------	----------------------	----------------------

### Humerus

HuL1 Max. L	<input type="text"/>	<input type="text"/>
HuD5 Max. DI Head	<input type="text"/>	<input type="text"/>
HC Midshaft Circ	<input type="text"/>	<input type="text"/>

### Radius

RaL1 Max. L	<input type="text"/>	<input type="text"/>
-------------	----------------------	----------------------

### Ulna

UiL1 Max. L	<input type="text"/>	252 mm
-------------	----------------------	--------

### Clavicle

CiL1 Max. L	<input type="text"/>	<input type="text"/>
-------------	----------------------	----------------------

55. Pathological Distribution

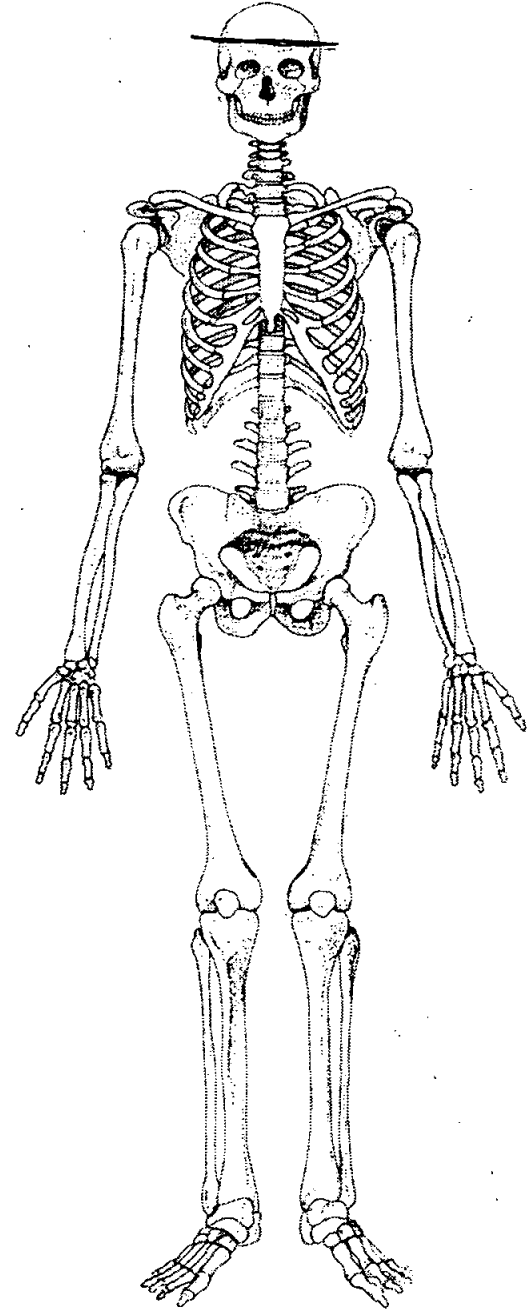
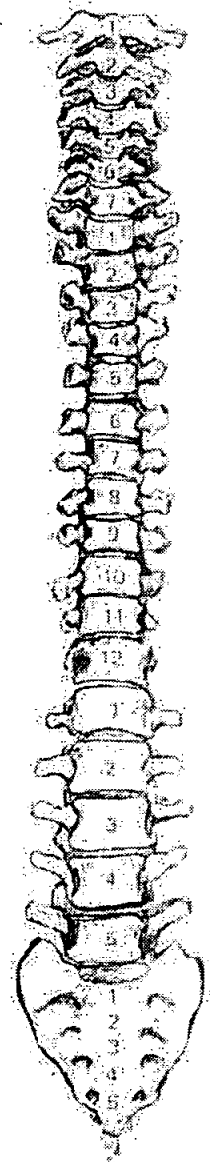
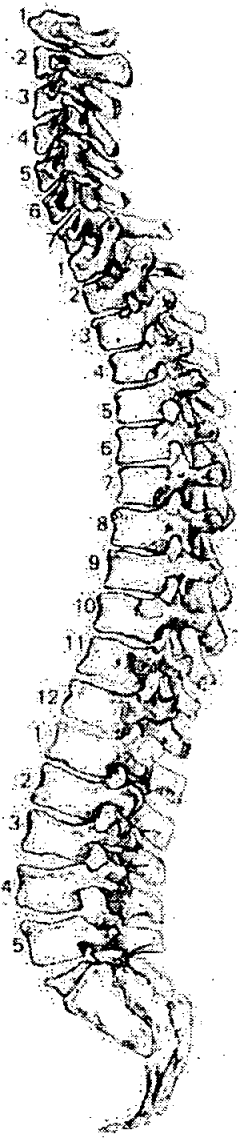

56. Pathological Description

Craniotomy present. The skull cap has been neatly sawed off at a line running just superior to the temporal bones at the sides. The line of sawing extends all the way round the skull.

1. Site Name OLR 00

2. Date of Record 18 12 00

3. Period 1766 P-M

4. Skeleton Number 1166

5. Age 36-50

6. Sex (tick one)  Male  Female  Unidentified

7. Stature 162.87 ± 2.99

8. Preservation (tick one)  Excellent  Good  Poor  Destroyed

9. Summary of Pathological Conditions None observed

### 10. Diagram of Bones Present 1

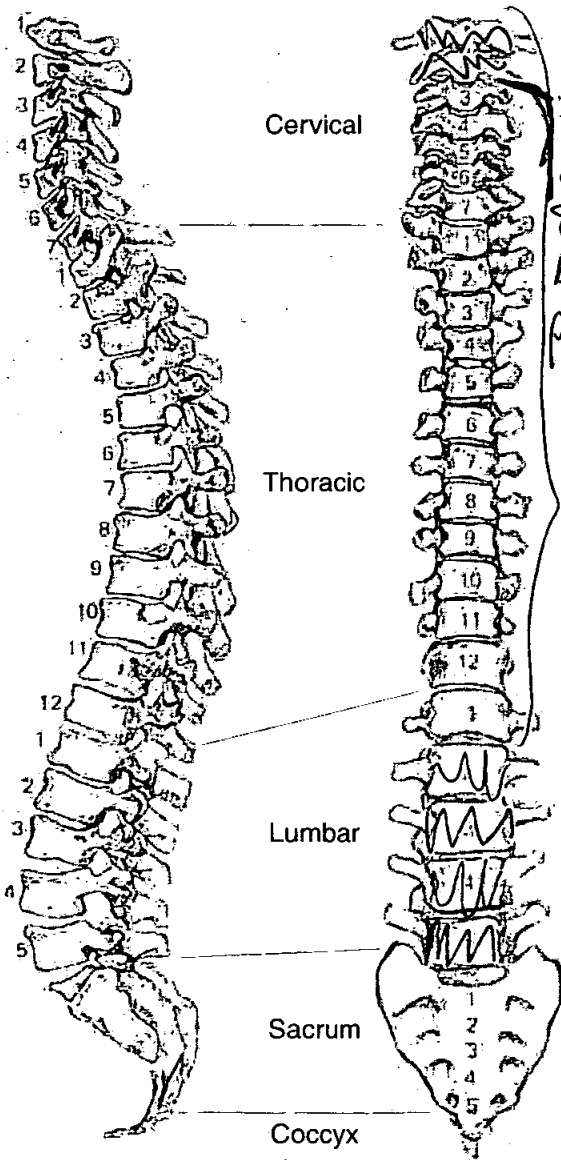

*2 C's R  
8 T's present  
but very  
fragmented*

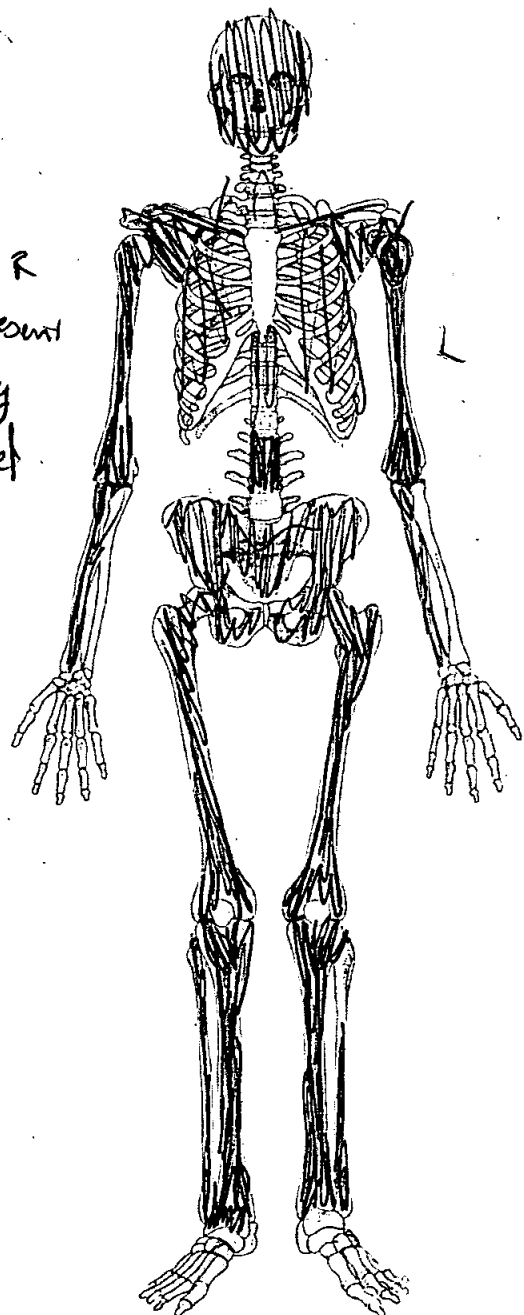

**Adult Age Estimation**

13. Epiphyseal Fusion Fused (+28)

14. Dental Eruption and Development

15. Dental Attrition 36-42

16. Pubic Symphyses

a. Todd (♂ & ♀)

b. McKern & Stewart (♂)

c. Gilbert and McKern (♀)

d. Suchey Brooks (♂ & ♀) ♂ Stage II (mean 35) 23-52

17. Sternal End of Ribs

18. Cranial Suture Closure

19. Ilium Auricular Surface BA 44-50

20. Degenerative Joint Disease

21. Comments

**Sexing**

**Skull**

22. Supraorbital Ridges M

23. Mastoid Processes M

24. Posterior Zygomatic Arch M

25. Nuchal Crest/Occipital Protuberance M

26. Anterior Mandible M

27. Orbital Rims M

**Pelvis**

28. Sciatic Notch

M

29. Subpubic Angle

M

30. Subpubic Concavity

M

31. Ischio-Pubic Ramus

M

32. Ventral Arc

M

33. Preauricular Sulcus

M

34. Obturator Foramen

M

35. Pelvic Brim

—

36. Acetabulum

M

37. Ilium Auricular Surface

M

**Sacrum**

38. Segments

7

39. Morphology

M

**Sternum**

*OLR00*

1166

# Skeleton Recording Sheet (Adult)

## Dentition

### 40. Permanent

/ = Lost PM    X = Lost AM    B = Broken    C = Caries    A = Abscess    NP = Not Present  
 R = Root Only    U = Unerupted    E = Erupting    PE = Partial Eruption    PU = Pulp Exposed  
 - = Jaw Not Present

NP?	8	X	X	X	X	A	A	A		X	A	X	(4)	(5)	X	(7)	NP
NP	8	(7)	(6)	(5)	(4)	(3)	(2)	(1)		X	X	(3)	X	(5)	(6)	X	(8)

### 41. Bite

Overbite     Underbite     Edge to Edge

### 42. Molar Attrition

M1

M2

M3

Mandible

Maxilla

Left

Right

Left

Right

	Mandible		Maxilla	
	Left	Right	Left	Right
M1	B  L	B  L	B  L	B  L
M2				
M3				

### 43. Dental Hypoplasia

P = Pit    L = Line    G = Groove

8	7	6	5	4	3	2	1		1	2	3	4	5	6	7	8
8	7	6	5	4	3	2	1		1	2	3	4	5	6	7	8



44. Calculus (Brothwell 1981)

Position

- O = Occlusal
- D = Distal
- L = Lingual
- B = Buccal
- M = Mesial
- A = All sides

Severity

- F = Flecks
- S = Slight
- ME = Medium
- H = Heavy

8	7	6	5	4	3	2	1	1	2	3	4	5	6	7	8
8	7	6	5	4	3	2	1	1	2	3	4	5	6	7	8

45. Periodontal Disease (Brothwell 1981)

- S = Slight
- M = medium
- C = Considerable

*Medium both jaws*

46. Caries (Lukacs 1989)

Small                      Medium                      Large

- Occlusal .....
- Mesial .....
- Distal .....
- Buccal / Labial .....
- Lingual .....
- Multiple .....

47. Abscess

- Internal Drain
- External Drain

*- all external*

48. Dental Anomalies

.....

.....

.....

.....

.....

49. Metrical Data

Femoral Head Diameter >48mm = ♂, <43mm = ♀	L 52 mm	R 51,5 mm
Femoral Bicondylar Width >76mm = ♂, <74mm = ♀	L	R
Humerus Head Diameter >47mm = ♂, <43mm = ♀	L	R 48 mm
Radius Head Diameter >23mm = ♂, <21mm = ♀	L	R
Scapula Glenoid Cavity Width >26.6mm = ♂, <26.1mm = ♀	L	R
Clavicle maximum Length >150mm = ♂, <133mm = ♀	L	R

50. Cranial Non-metrics

- Highest Nuchal Line .....
- Ossicle at Lambda .....
- Bregmatic Bone .....
- Access. Lesser Pal. For .....
- Palatine Torus .....
- Metopism .....
- Lambdoid Ossicle .....
- Coronal Ossicle .....
- Epipteric Bone .....
- Ossicle at Asterion .....
- Parietal Notch Bone .....
- Fronto-temporo Articulation .....
- Parietal Foramen .....
- Access Infraorb. For .....
- Zygomat. Facial. For .....
- Frontal. For .....
- Foramen of Huschke .....
- Auditory Torus .....
- Mandibular Torus .....
- Torus Maxillares .....
- Precondylar Tubercle .....
- Foramen Ovale .....
- Supra-Orbital Foramen .....
- Postcondylar facet .....
- Foramen Spinosum .....
- Posterior Cond. Canal .....
- Condylar Facet .....
- Mastoid Foramen .....
- Ant. Ethmoid Foramen .....
- Post. Ethmoid Foramen .....
- Anterior Condylar Canal .....

**Skeleton Recording Sheet (Adult)**

53.

left

right

**Femur**

FeL1 Max. L

432

430

FeL2 Obl. L

FeD1 A-P Subtroch DI

FeD2 M-L Subtroch DI

FeDs Max. DI Head

C Midshaft Circ.

FeEI Bicond Width

**Tibia**

TiL1 Max. L

334

333

TiB1 Bicond Width

TiD1 A-P DI. Nut. For

TiD2 M-L DI. Nut. For

**Fibula**

FiL1 Max. L

**Humerus**

HuL1 Max. L

HuD5 Max. DI Head

HC Midshaft Circ

**Radius**

RaL1 Max. L

232

**Ulna**

UiL1 Max. L

252

**Clavicle**

ClL1 Max. L

1. Site Name OLR 00

2. Date of Record 18 12 00

3. Period P-M

4. Skeleton Number 1167 5. Age 63

6. Sex (tick one)  Male  Female  Unidentified

7. Stature 164.30 ± 2.99 cm

8. Preservation (tick one)  Excellent  Good  Poor  Destroyed

9. Summary of Pathological Conditions  
OA of the hips & Neck.  
Sciosis (to the left) of the thoracic - degenerative change

**10. Diagram of Bones Present 1**

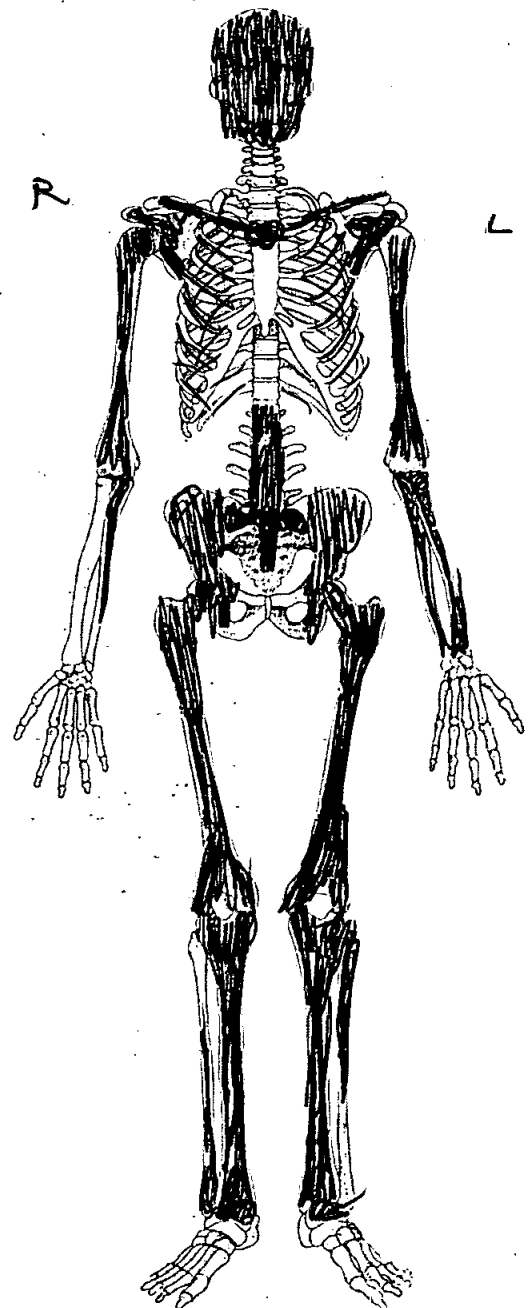
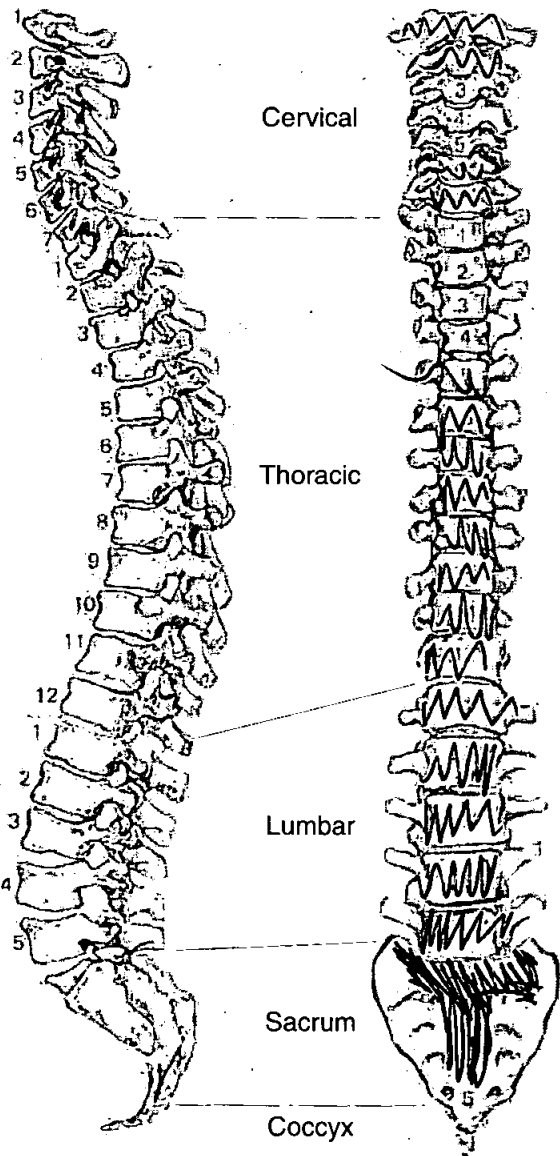

**Adult Age Estimation**

13. Epiphyseal Fusion

Fused (+28)

14. Dental Eruption and Development

—

15. Dental Attrition

—

16. Pubic Symphyses

a. Todd (♂ & ♀)

b. McKern & Stewart (♂)

c. Gilbert and McKern (♀)

d. Suchey Brooks (♂ & ♀)

—

17. Sternal End of Ribs

18. Cranial Suture Closure

closed + 54

19. Ilium Auricular Surface

+63

20. Degenerative Joint Disease

21. Comments

**Sexing**

**Skull**

22. Supraorbital Ridges

M

23. Mastoid Processes

24. Posterior Zygomatic Arch

25. Nuchal Crest/Occipital Protuberance

26. Anterior Mandible

27. Orbital Rims

↓

# Skeleton Recording Sheet (Adult)

**Pelvis**

28. Sciatic Notch

M

29. Subpubic Angle

|

30. Subpubic Concavity

|

31. Ischio-Pubic Ramus

|

32. Ventral Arc

|

33. Preauricular Sulcus

M

34. Obturator Foramen

|

35. Pelvic Brim

|

36. Acetabulum

M

37. Ilium Auricular Surface

M

**Sacrum**

38. Segments

|

39. Morphology

**Sternum**

44. Calculus (Brothwell 1981)

Position

- O = Occlusal
- D = Distal
- L = Lingual
- B = Buccal
- M = Mesial
- A = All sides

Severity

- F = Flecks
- S = Slight
- ME = Medium
- H = Heavy

8	7	6	5	4	3	2	1	1	2	3	4	5	6	7	8
8	7	6	5	4	3	2	1	1	2	3	4	5	6	7	8

45. Periodontal Disease (Brothwell 1981)

- S = Slight
- M = medium
- C = Considerable

46. Caries (Lukacs 1989)

Small                      Medium                      Large

- Occusal .....
- Mesial .....
- Distal .....
- Buccal / Labial .....
- Lingual .....
- Multiple .....

47. Abscess

- Internal Drain .....
- External Drain 2 .....

48. Dental Anomalies

.....

.....

.....

.....

.....

OLR 00

# Skeleton Recording Sheet (Adult)

53.

left

right

### Femur

FeL1 Max. L

423

427

FeL2 Obl. L

FeD1 A-P Subtroch DI

FeD2 M-L Subtroch DI

FeDs Max. DI Head

C Midshaft Circ.

FeEI Bicond Width

### Tibia

TiL1 Max. L

354

349

TiB1 Bicond Width

TiD1 A-P DI. Nut. For

TiD2 M-L DI. Nut. For

### Fibula

FIL1 Max. L

### Humerus

HuL1 Max. L

HuD5 Max. DI Head

HC Midshaft Circ

### Radius

RaL1 Max. L

230

### Ulna

UiL1 Max. L

249

### Clavicle

CiL1 Max. L



*OLR00*

1167

# Skeleton Recording Sheet (Adult)

## Dentition

### 40. Permanent

/ = Lost PM    X = Lost AM    B = Broken    C = Caries    A = Abscess    NP = Not Present  
 R = Root Only    U = Unerupted    E = Erupting    PE = Partial Eruption    PU = Pulp Exposed  
 - = Jaw Not Present

<del>8</del>	<del>7</del>	<del>6</del>	<del>5</del>	<del>4</del>	<del>3</del>	<del>2</del>	<del>1</del>		<del>1</del>	<del>2</del>	<del>3</del>	<del>4</del>	<del>5</del>	<del>6</del>	<del>7</del>	<del>8</del>
<del>8</del>	<del>7</del>	<del>6</del>	5	<del>4</del>	3	2	X		X	<del>8</del>	<del>7</del>	<del>6</del>	<del>5</del>	<del>4</del>	<del>3</del>	<del>2</del>
			R		R	R										
						A										

### 41. Bite

Overbite     Underbite     Edge to Edge

### 42. Molar Attrition

M1

M2

M3

Mandible

Maxilla

Left

Right

Left

Right

	Mandible		Maxilla	
	Left	Right	Left	Right
M1	B  L	B  L	B  L	B  L
M2				
M3				

### 43. Dental Hyoplasia

P = Pit    L = Line    G = Groove

8	7	6	5	4	3	2	1		1	2	3	4	5	6	7	8
8	7	6	5	4	3	2	1		1	2	3	4	5	6	7	8

55. Pathological Distribution

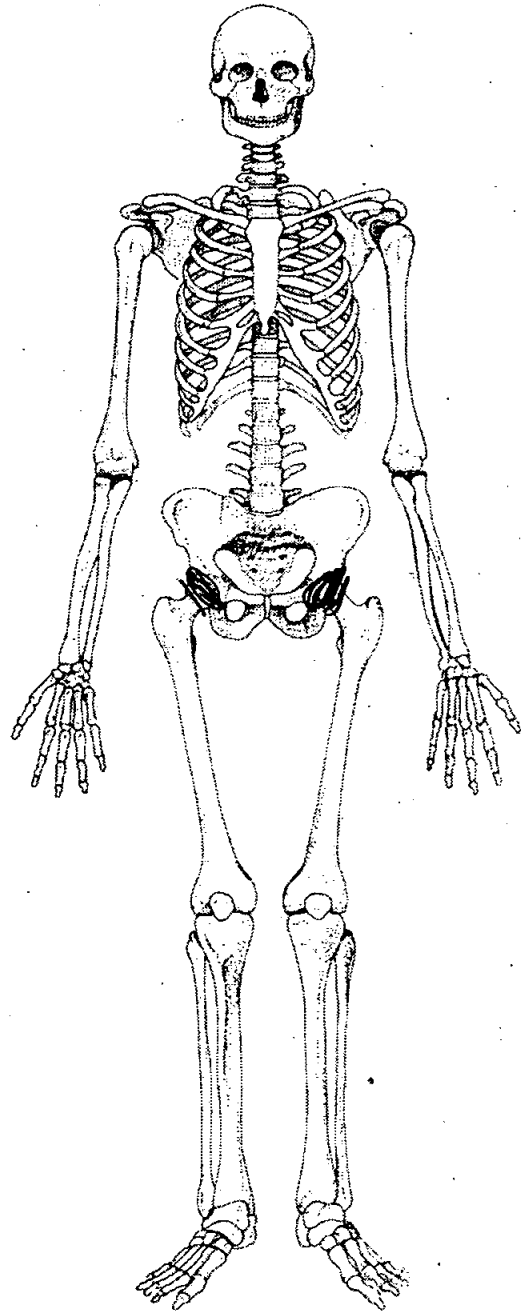
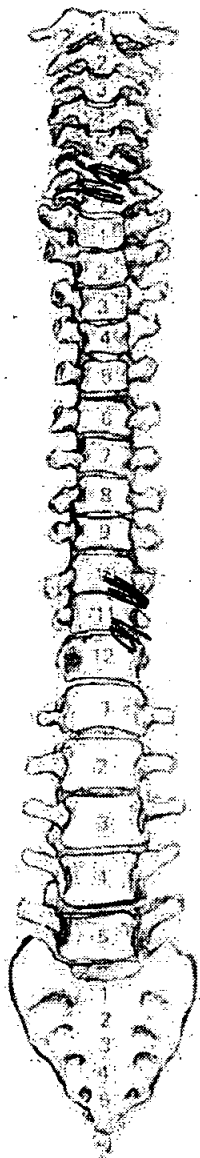
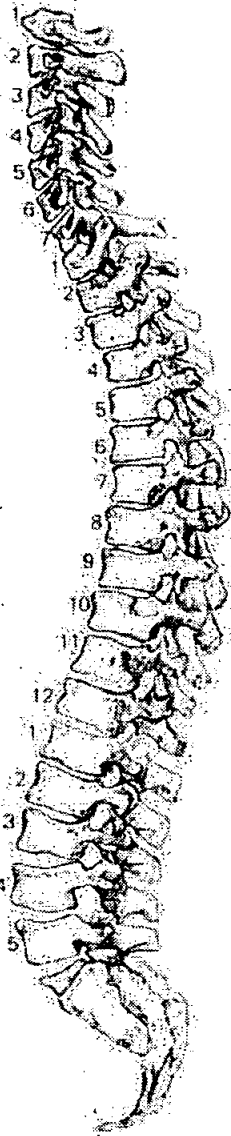

56. Pathological Description

Heads of femora; ball joint is deformed - conical with large osteophytes around the edges of the balls. The joint surfaces are pitted with areas of eburnation and areas of new bone formation. Corresponding lesions are present on the acetabulum. Indicative of OA.

OA also present on C6 & 7 - bodies

Wedge of T11 & 10 present - degenerative - resulted in scoliosis (to the left) of the thoracic vert.

# Skeleton Recording Sheet (Sub Adult)

1. Site Name CLR 00

2. Date of Record 18 12 00

3. Period \_\_\_\_\_

4. Skeleton Number 1168

5. Age   3-5 months - infant - long bone length.

6. Preservation (tick one)  Excellent  Good  Poor  Destroyed

7. Summary of Pathological Conditions Middle ear infection

**Diagram of Bones Present 1**

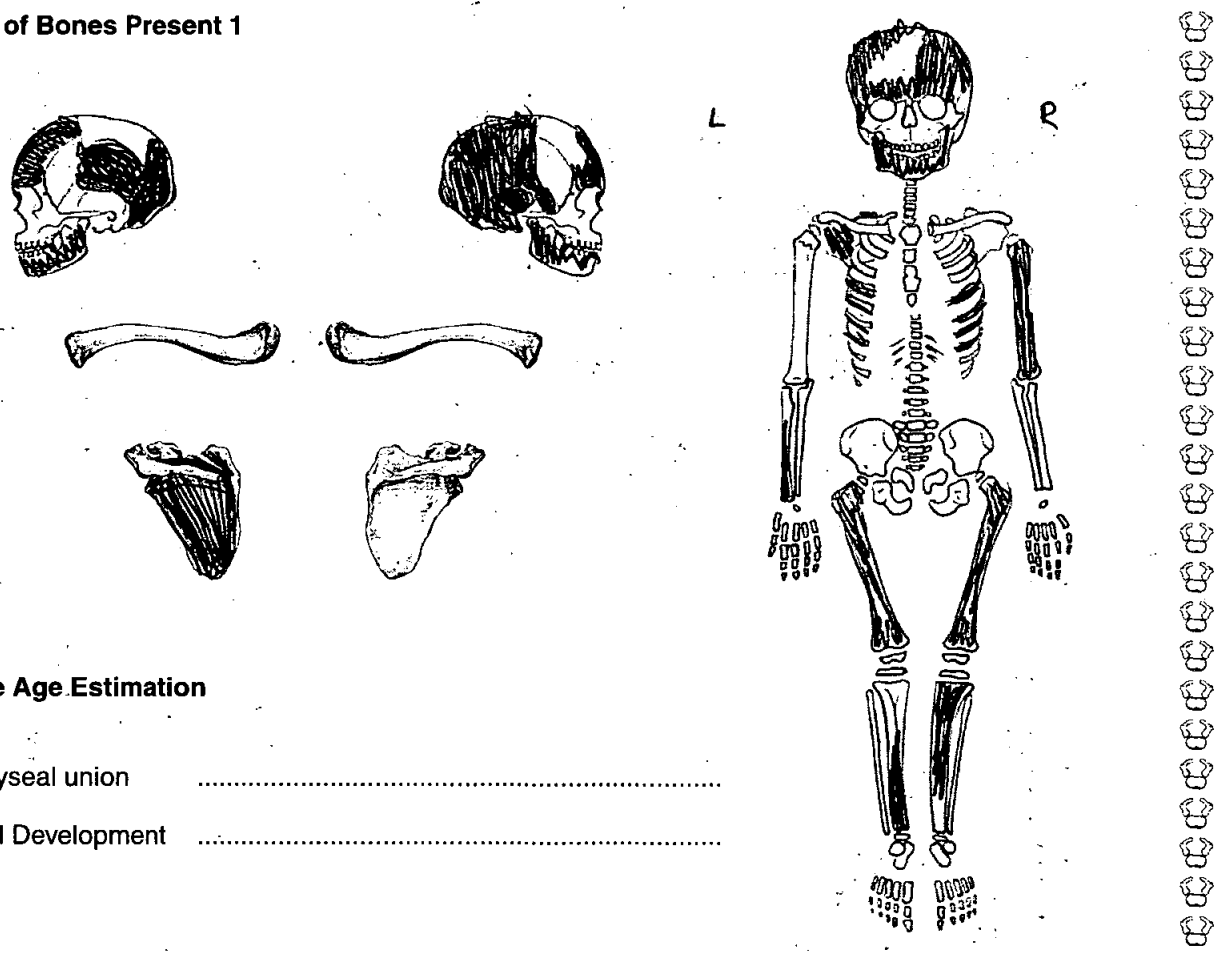

**Juvenile Age Estimation**

8. Epiphyseal union \_\_\_\_\_

9. Dental Development \_\_\_\_\_

Postcranial Measurements	L	R		L	R
10. Humerus Length	<input type="text"/>	<input type="text" value="77.0"/>	mm	11. Femur Length	<input type="text" value="95.5"/> <input type="text" value="95.25"/>
12. Ulna Length	<input type="text"/>	<input type="text"/>		13. Ilium Length	<input type="text"/> <input type="text"/>
14. Radius Length	<input type="text"/>	<input type="text"/>		15. Fibula Length	<input type="text"/> <input type="text"/>
16. Tibia Length	<input type="text"/>	<input type="text"/>			
17. Comments	_____				

**Dentition**

18. Permanent

/ = Lost PM    X = Lost AM    B = Broken    C = Caries    A = Abscess    NP = Not Present  
 R = Root Only    U = Unerupted    E = Erupting    PE = Partial Eruption    PU = Pulp Exposed  
 - = Jaw Not Present

19. Loose Teeth

*Deciduous*

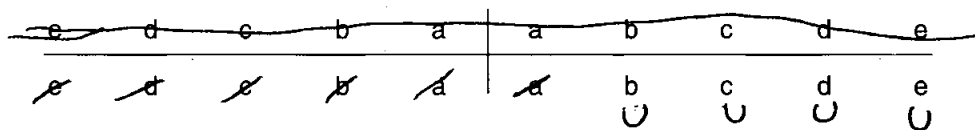

20. Bite

Overbite     Underbite     Edge to Edge

21. Dental Hypoplasia

P = Pit    L = Line    G = Groove

*Deciduous*

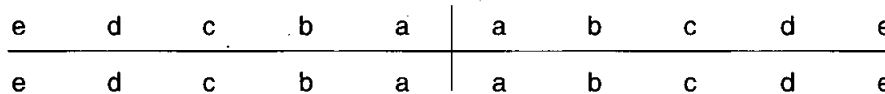

22. Calculus (Brothwell 1981)

Position

O = Occlusal  
 D = Distal  
 L = Lingual  
 B = Buccal  
 M = Mesial  
 A = All sides

Severity

F = Flecks  
 S = Slight  
 ME = Medium  
 H = Heavy

23. Periodontal Disease (Brothwell 1981)

S = Slight  
 M = medium  
 C = Considerable

24. Caries (Lukacs 1989)

Small                      Medium                      Large

Occusal .....  
 Mesial .....  
 Distal .....  
 Buccal / Labial .....  
 Lingual .....  
 Multiple .....

25. Abscess

Internal Drain .....  
External Drain .....

26. Dental Anomalies

.....  
.....  
.....  
.....  
.....

27. Pathological distribution

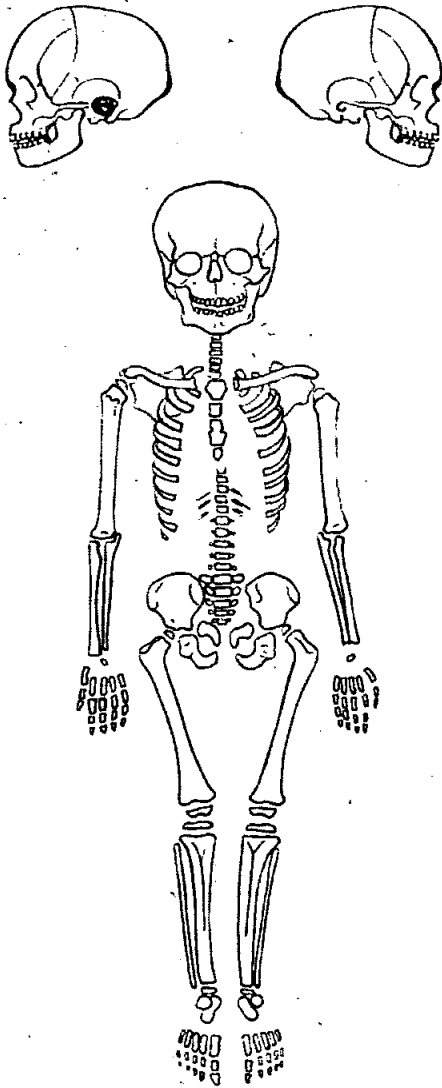

28. Pathological description

The external auditory meatus  
is enlarged with an irregular  
sharp edge. ~~The~~ <sup>The</sup> inside ~~the~~ of  
enlarged auditory meatus is  
disorganised with bone plaques  
and spicules. - Evidence of  
an middle ear infection

.....  
.....  
.....  
.....  
.....  
.....  
.....  
.....  
.....  
.....  
.....  
.....  
.....  
.....  
.....  
.....

*JB*

# Skeleton Recording Sheet (Adult)

1. Site Name OLP 00

2. Date of Record 08 12 00

3. Period \_\_\_\_\_

4. Skeleton Number 11171 5. Age 59+

6. Sex (tick one)  Male  Female  Unidentified

7. Stature 169.7 + 3.27

8. Preservation (tick one)  Excellent  Good  Poor  Destroyed

9. Summary of Pathological Conditions OA of left hip joint

## 10. Diagram of Bones Present 1

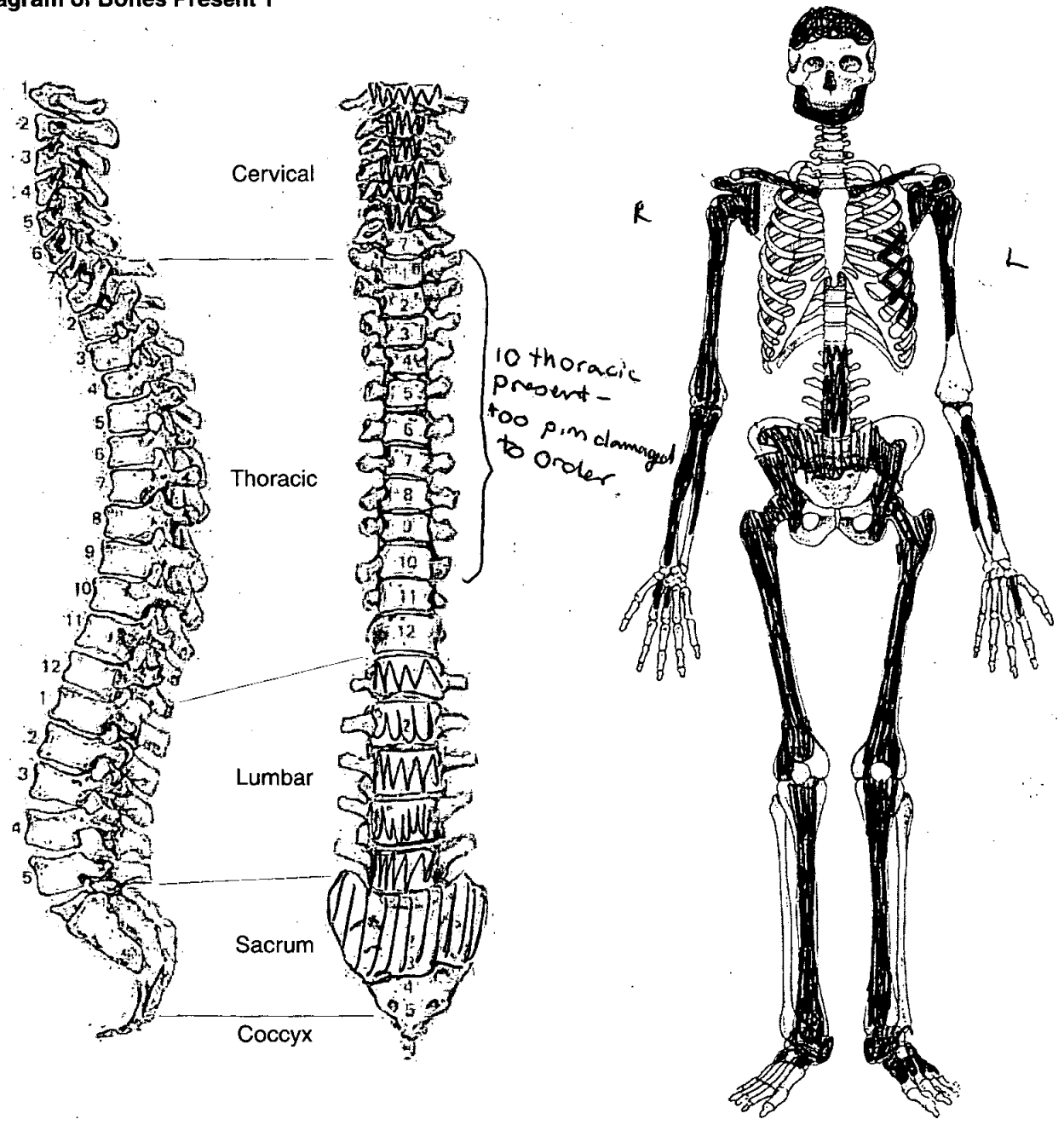

**Adult Age Estimation**

13. Epiphyseal Fusion

Fused (+28)

14. Dental Eruption and Development

—

15. Dental Attrition

—

16. Pubic Symphyses

a. Todd (♂ & ♀)

b. McKern & Stewart (♂)

c. Gilbert and McKern (♀)

d. Suchey Brooks (♂ & ♀)

—

17. Sternal End of Ribs

—

18. Cranial Suture Closure

All closed = 55+

19. Ilium Auricular Surface

59+

20. Degenerative Joint Disease

21. Comments

**Sexing**

**Skull**

22. Supraorbital Ridges

—

23. Mastoid Processes

M

24. Posterior Zygomatic Arch

—

25. Nuchal Crest/Occipital Protuberance

M

26. Anterior Mandible

F?

27. Orbital Rims

—

**Pelvis**

28. Sciatic Notch

M

29. Subpubic Angle

|

30. Subpubic Concavity

~

31. Ischio-Pubic Ramus

|

32. Ventral Arc

|

33. Preauricular Sulcus

M

34. Obturator Foramen

|

35. Pelvic Brim

~

36. Acetabulum

M

37. Ilium Auricular Surface

|

**Sacrum**

38. Segments

|

39. Morphology

|

**Sternum**



*06206*

1171

# Skeleton Recording Sheet (Adult)

## Dentition

### 40. Permanent

/ = Lost PM    X = Lost AM    B = Broken    C = Caries    A = Abscess    NP = Not Present  
 R = Root Only    U = Unerupted    E = Erupting    PE = Partial Eruption    PU = Pulp Exposed  
 - = Jaw Not Present

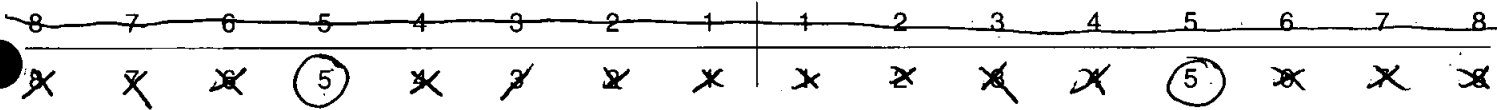

### 41. Bite

Overbite     Underbite     Edge to Edge

### 42. Molar Attrition

M1

M2

M3

Mandible

Maxilla

Left

Right

Left

Right

M1

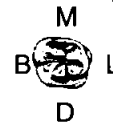

M2



M3



### 43. Dental Hyoplasia

P = Pit    L = Line    G = Groove

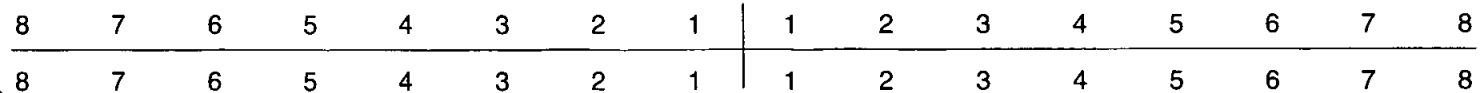

44. Calculus (Brothwell 1981)

Position

- O = Occlusal
- D = Distal
- L = Lingual
- B = Buccal
- M = Mesial
- A = All sides

Severity

- F = Flecks
- S = Slight
- ME = Medium
- H = Heavy

8	7	6	5	4	3	2	1	1	2	3	4	5	6	7	8
8	7	6	5	4	3	2	1	1	2	3	4	5	6	7	8

45. Periodontal Disease (Brothwell 1981)

- S = Slight
- M = medium
- C = Considerable

*considerable on mandible*

46. Caries (Lukacs 1989)

Small                      Medium                      Large

- Occlusal .....
- Mesial .....
- Distal .....
- Buccal / Labial .....
- Lingual .....
- Multiple .....

47. Abscess

- Internal Drain .....
- External Drain .....

48. Dental Anomalies

.....

.....

.....

.....

.....

49. Metrical Data

Femoral Head Diameter >48mm = ♂, <43mm = ♀	L 56	R 53.5
Femoral Bicondylar Width >76mm = ♂, <74mm = ♀	L	R
Humerus Head Diameter >47mm = ♂, <43mm = ♀	L 44.5	R
Radius Head Diameter >23mm = ♂, <21mm = ♀	L	R
Scapula Glenoid Cavity Width >26.6mm = ♂, <26.1mm = ♀	L	R
Clavicle maximum Length >150mm = ♂, <133mm = ♀	L	R

50. Cranial Non-metrics

- Highest Nuchal Line .....
- Ossicle at Lambda .....
- Bregmatic Bone .....
- Access. Lesser Pal. For .....
- Palatine Torus .....
- Metopism .....
- Lambdoid Ossicle .....
- Coronal Ossicle .....
- Epipteric Bone .....
- Ossicle at Asterion .....
- Parietal Notch Bone .....
- Fronto-temporo Articulation .....
- Parietal Foramen .....
- Access Infraorb. For .....
- Zygomat. Facial. For .....
- Frontal. For .....
- Foramen of Huschke .....
- Auditory Torus .....
- Mandibular Torus .....
- Torus Maxillares .....
- Precondylar Tubercle .....
- Foramen Ovale .....
- Supra-Orbital Foramen .....
- Postcondylar facet .....
- Foramen Spinosum .....
- Posterior Cond. Canal .....
- Condylar Facet .....
- Mastoid Foramen .....
- Ant. Ethmoid Foramen .....
- Post. Ethmoid Foramen .....
- Anterior Condylar Canal .....

*OLR08*

# Skeleton Recording Sheet (Adult)

53.

left

right

### Femur

FeL1 Max. L		455
FeL2 Obl. L		
FeD1 A-P Subtroch DI		
FeD2 M-L Subtroch DI		
FeDs Max. DI Head		
C Midshaft Circ.		
FeEI Bicond Width		

### Tibia

TiL1 Max. L		
TiB1 Bicond Width		
TiD1 A-P DI. Nut. For		
TiD2 M-L DI. Nut. For		

### Fibula

FIL1 Max. L		
-------------	--	--

### Humerus

HuL1 Max. L		
HuD5 Max. DI Head		
HC Midshaft Circ		

### Radius

RaL1 Max. L		
-------------	--	--

### Ulna

UiL1 Max. L		
-------------	--	--

### Clavicle

CiL1 Max. L		
-------------	--	--

55. Pathological Distribution

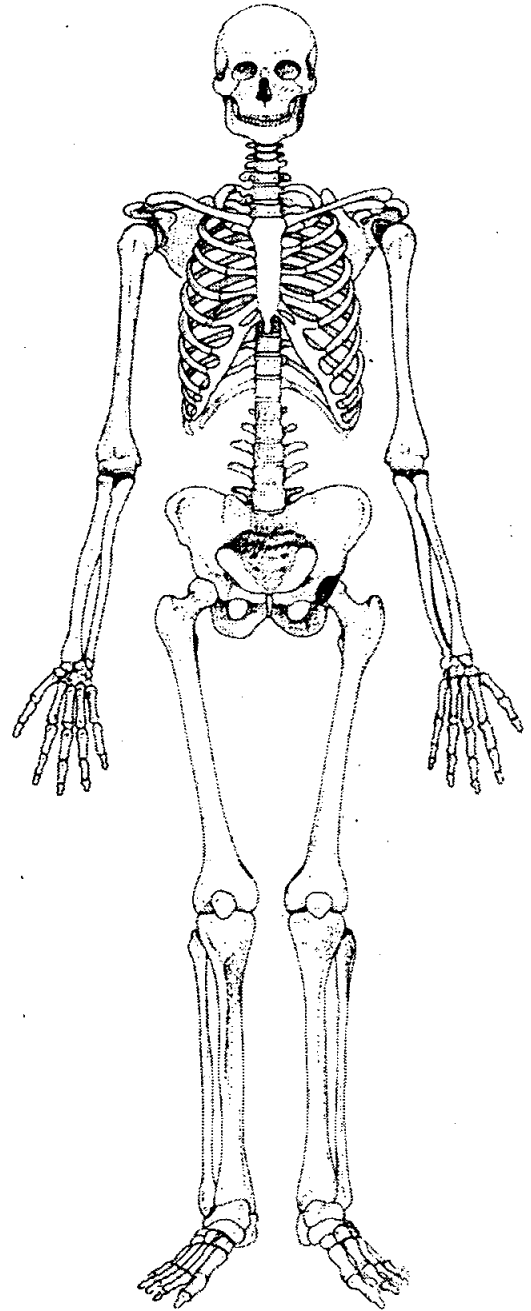
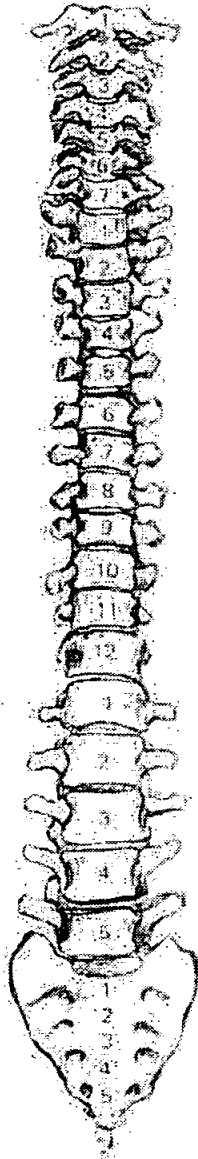
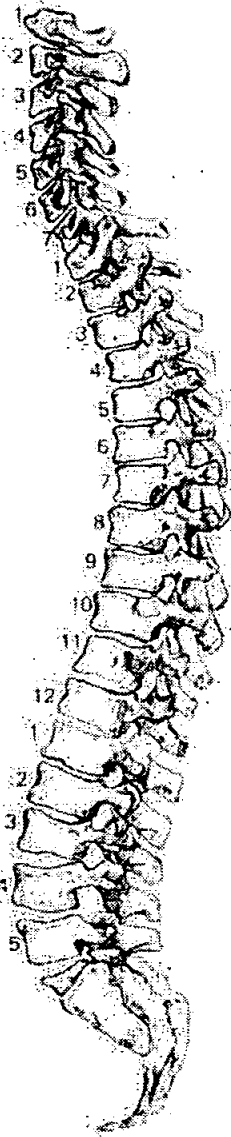

56. Pathological Description

Head of left femur: Area of pitted sclerotic bone situated on the posterior side. Corresponding area situated posterior-inferiorly on the acetabulum. Osteophyte formation is also present around the edge of the head. Pitting, eburnation + lipping is indicative of osteoarthritis

58. Spinal Joint Disease (key to previous table)

OP = OSTEOPHYTES

PO = POROSITY

SN = SCHMORL'S NODES

EB = EBURNATION

1 = SUP. BODY

2 = INF. BODY

LEFT: 3 = SUP. PROC

4 = INF. PROC

5 = TRANS. PROC

6 = COSTAL FACETS

RIGHT: 7 = SUP. PROC

8 = INF. PROC

9 = TRANS. PROC

10 = COSTAL FACETS

59. Further notes

Extra bones:

left & right ulna

Right radius

} possibly belongs to 1172

*db*

# Skeleton Recording Sheet (Adult)

1. Site Name OLR 00

2. Date of Record 12 12 00

3. Period \_\_\_\_\_

4. Skeleton Number 1173

5. Age 40-45

6. Sex (tick one)  Male  Female?  Unidentified

7. Stature 164.26 ± 3.55

8. Preservation (tick one)  Excellent  Good = Fair  Poor  Destroyed

9. Summary of Pathological Conditions None observed

## 10. Diagram of Bones Present 1

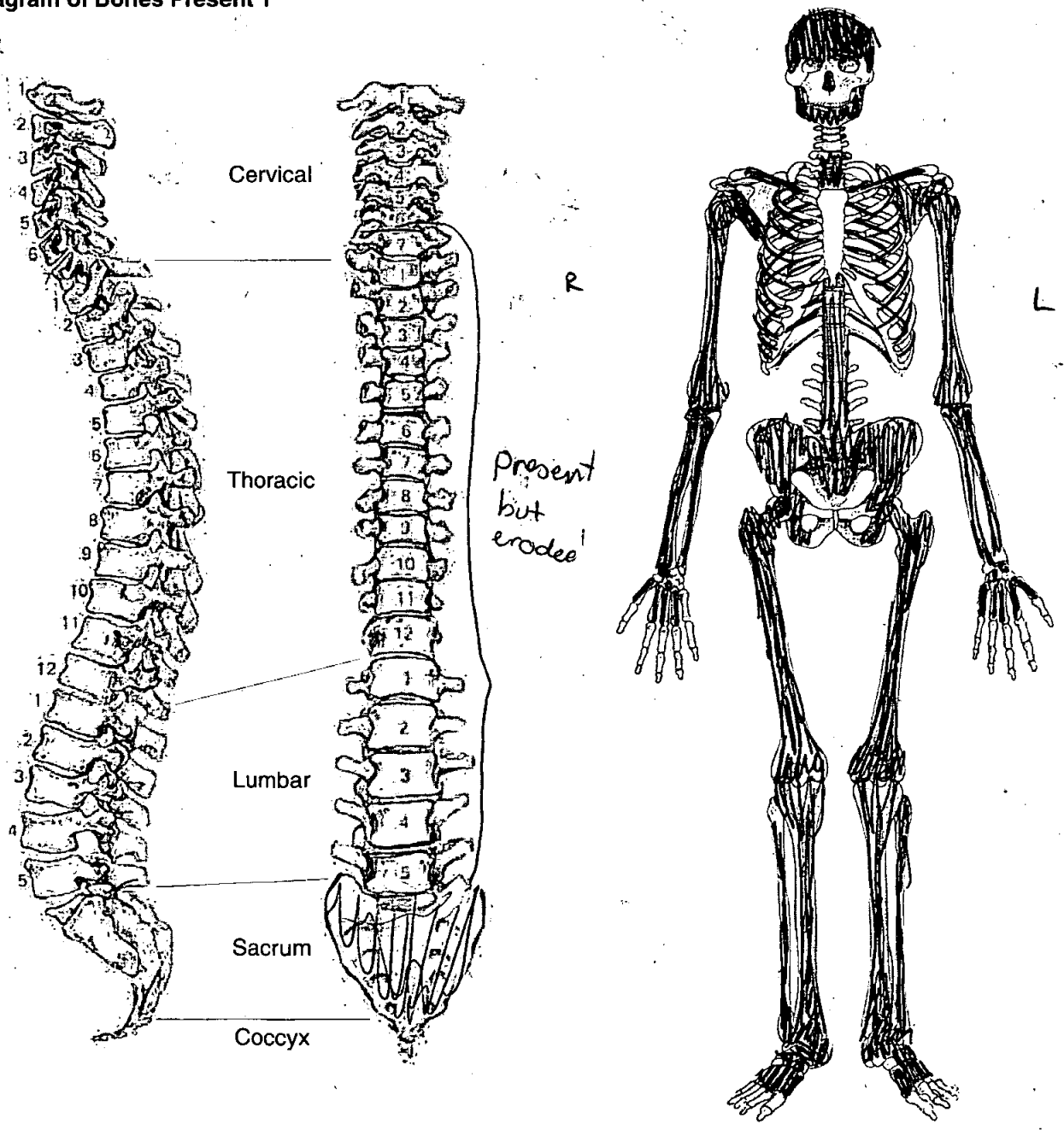

**Adult Age Estimation**

13. Epiphyseal Fusion

Fused (adult)

14. Dental Eruption and Development

—  
—

15. Dental Attrition

16. Pubic Symphyses

a. Todd (♂ & ♀)

b. McKern & Stewart (♂)

c. Gilbert and McKern (♀)

d. Suchey Brooks (♂ & ♀)

17. Sternal End of Ribs

18. Cranial Suture Closure

19. Ilium Auricular Surface

40-45

20. Degenerative Joint Disease

21. Comments

**Sexing**

**Skull**

22. Supraorbital Ridges

M

23. Mastoid Processes

24. Posterior Zygomatic Arch

M

25. Nuchal Crest/Occipital Protuberance

26. Anterior Mandible

M?

27. Orbital Rims

M



*OLR 90*

1173

# Skeleton Recording Sheet (Adult)

## **Pelvis**

28. Sciatic Notch

F

29. Subpubic Angle

—

30. Subpubic Concavity

—

31. Ischio-Pubic Ramus

M?

32. Ventral Arc

—

33. Preauricular Sulcus

F?

34. Obturator Foramen

—

35. Pelvic Brim

F?

36. Acetabulum

F

37. Ilium Auricular Surface

F?

## **Sacrum**

38. Segments

F

39. Morphology

F?

## **Sternum**

*OLR 00*

1173

**Dentition**

40. Permanent

/ = Lost PM    X = Lost AM    B = Broken    C = Caries    A = Abscess    NP = Not Present  
 R = Root Only    U = Unerupted    E = Erupting    PE = Partial Eruption    PU = Pulp Exposed  
 - = Jaw Not Present

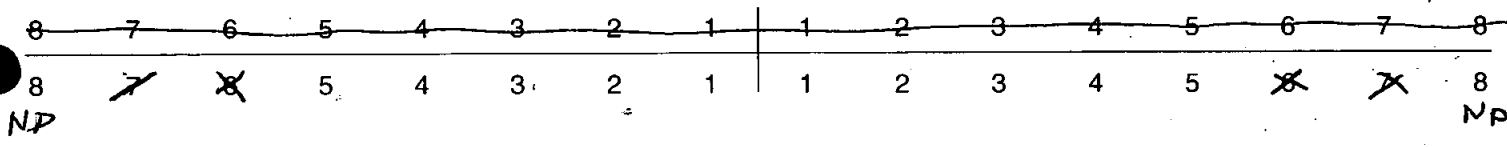

41. Bite

Overbite     Underbite     Edge to Edge

42. Molar Attrition

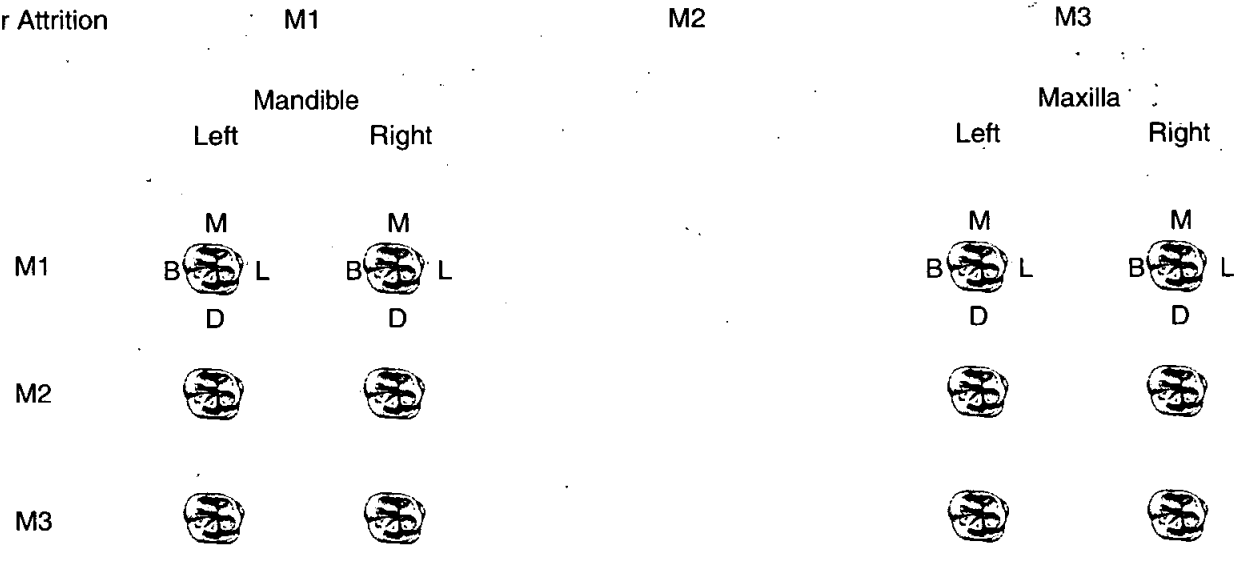

43. Dental Hypoplasia

P = Pit    L = Line    G = Groove

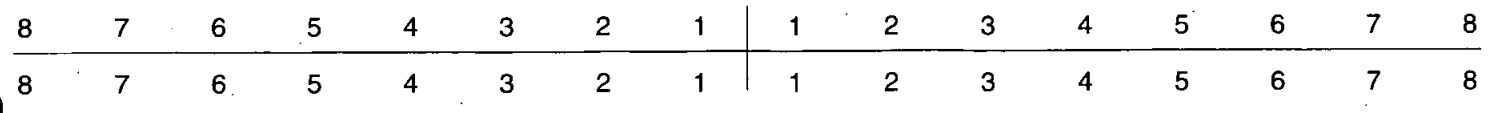

*OLR00*

1173

**Skeleton Recording Sheet (Adult)**

44. Calculus (Brothwell 1981)

Position

- O = Occlusal
- D = Distal
- L = Lingual
- B = Buccal
- M = Mesial
- A = All sides

Severity

- F = Flecks
- S = Slight
- ME = Medium
- H = Heavy

*Medium on mandibular teeth  
O & L.*

8	7	6	5	4	3	2	1	1	2	3	4	5	6	7	8
8	7	6	5	4	3	2	1	1	2	3	4	5	6	7	8

45. Periodontal Disease (Brothwell 1981)

- S = Slight
- M = medium
- C = Considerable

*Slight on Mand*

46. Caries (Lukacs 1989)

Small                      Medium                      Large

- Occusal .....
- Mesial .....
- Distal .....
- Buccal / Labial .....
- Lingual .....
- Multiple .....

47. Abscess

- Internal Drain .....
- External Drain .....

48. Dental Anomalies

.....

.....

.....

.....

.....

*OLR 08*

1173

49. Metrical Data

Femoral Head Diameter >48mm = ♂, <43mm = ♀	L 40.4	R 40.4
Femoral Bicondylar Width >76mm = ♂, <74mm = ♀	L	R <del>40.4</del>
Humerus Head Diameter >47mm = ♂, <43mm = ♀	L 41.5	R 41.5
Radius Head Diameter >23mm = ♂, <21mm = ♀	L	R
Scapula Glenoid Cavity Width >26.6mm = ♂, <26.1mm = ♀	L	R
Clavicle maximum Length >150mm = ♂, <133mm = ♀	L	R

50. Cranial Non-metrics

- Highest Nuchal Line .....
- Ossicle at Lambda .....
- Bregmatic Bone .....
- Access. Lesser Pal. For .....
- Palatine Torus .....
- Metopism .....
- Lambdoid Ossicle .....
- Coronal Ossicle .....
- Epipterice Bone .....
- Ossicle at Asterion .....
- Parietal Notch Bone .....
- Fronto-temporo Articulation .....
- Parietal Foramen .....
- Access Infraorb. For .....
- Zygomat. Facial. For .....
- Frontal. For .....
- Foramen of Huschke .....
- Auditory Torus .....
- Mandibular Torus .....
- Torus Maxillares .....
- Precondylar Tubercle .....
- Foramen Ovale .....
- Supra-Orbital Foramen .....
- Postcondylar facet .....
- Foramen Spinosum .....
- Posterior Cond. Canal .....
- Condylar Facet .....
- Mastoid Foramen .....
- Ant. Ethmoid Foramen .....
- Post. Ethmoid Foramen .....
- Anterior Condylar Canal .....

*OLR 06*

# Skeleton Recording Sheet (Adult)

53.

left

right

### Femur

FeL1 Max. L	432 mm	
FeL2 Obl. L		
FeD1 A-P Subtroch DI		
FeD2 M-L Subtroch DI		
FeDs Max. DI Head		
C Midshaft Circ.		
FeE1 Bicond Width		

### Tibia

TiL1 Max. L		367
TiB1 Bicond Width		
TiD1 A-P DI. Nut. For		
TiD2 M-L DI. Nut. For		

### Fibula

FiL1 Max. L		
-------------	--	--

### Humerus

HuL1 Max. L	315	320
HuD5 Max. DI Head		
HC Midshaft Circ		

### Radius

RaL1 Max. L		
-------------	--	--

### Ulna

UiL1 Max. L		
-------------	--	--

### Clavicle

CiL1 Max. L		
-------------	--	--

1. Site Name OLR 00

2. Date of Record 07 12 00

3. Period \_\_\_\_\_

4. Skeleton Number 1174    

5. Age   

6. Sex (tick one)  Male  Female  Unidentified 35-45

7. Stature 171.76 7<sup>+</sup> 3.55

8. Preservation (tick one)  Excellent  Good  Poor  Destroyed

9. Summary of Pathological Conditions Degenerative spinal joint disease (with ~~osteophytes~~ osteophytes)

### 10. Diagram of Bones Present 1

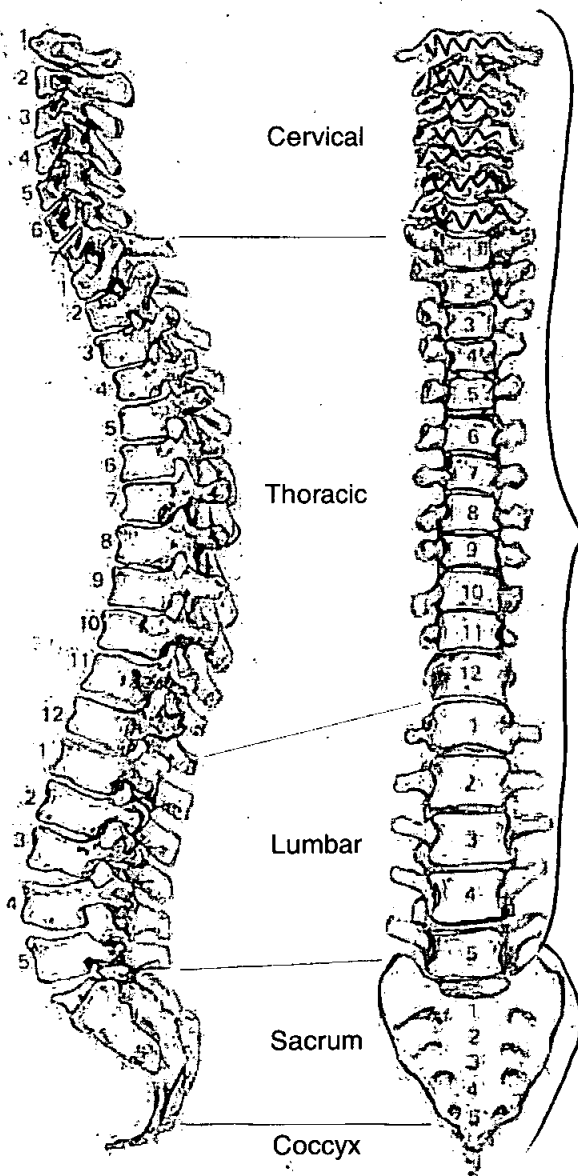

*All vert's present*

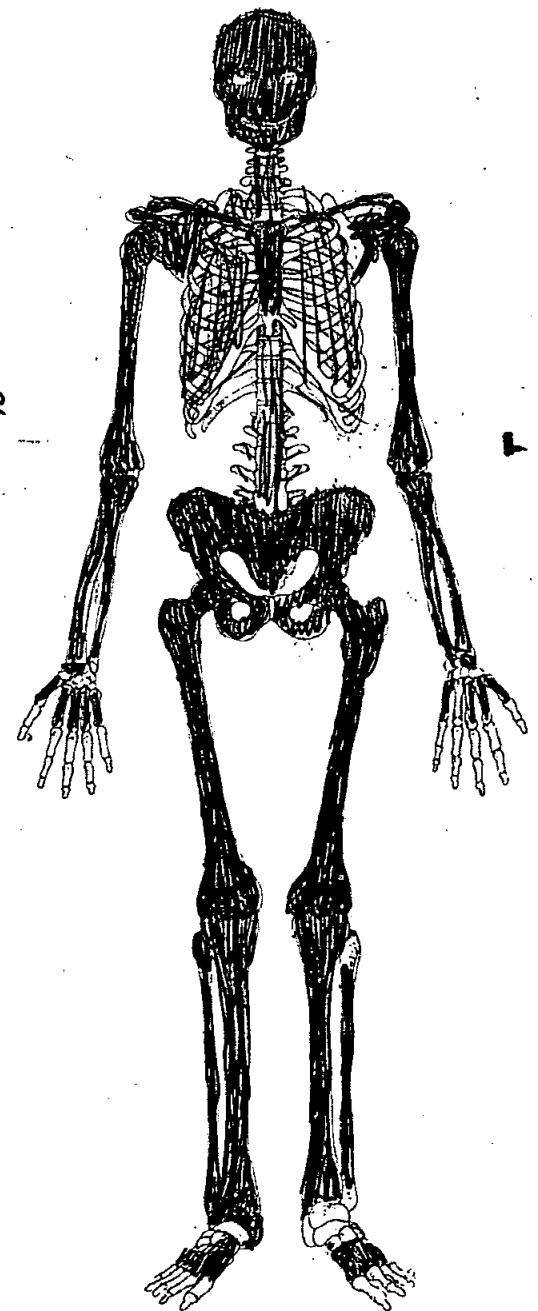

OLR00

1174

# Skeleton Recording Sheet (Adult)

## Adult Age Estimation

13. Epiphyseal Fusion

Fully fused +28

14. Dental Eruption and Development

15. Dental Attrition

BMS 31.5 - 38

16. Pubic Symphyses

a. Todd (♂ & ♀)

b. McKern & Stewart (♂)

c. Gilbert and McKern (♀)

d. Suchey Brooks (♂ & ♀)

Stage IV ♀ (mean 38.2)

17. Sternal End of Ribs

18. Cranial Suture Closure

19. Ilium Auricular Surface

40-45

20. Degenerative Joint Disease

21. Comments

## Sexing

### Skull

22. Supraorbital Ridges

F

23. Mastoid Processes

F?

24. Posterior Zygomatic Arch

F

25. Nuchal Crest/Occipital Protuberance

F

26. Anterior Mandible

F?

27. Orbital Rims

F

OLR 00

1174

**Skeleton Recording Sheet  
(Adult)**

**Pelvis**

28. Sciatic Notch

F?

29. Subpubic Angle

F

30. Subpubic Concavity

F

31. Ischio-Pubic Ramus

M

32. Ventral Arc

F?

33. Preauricular Sulcus

F

34. Obturator Foramen

F?

35. Pelvic Brim

F?

36. Acetabulum

F?

37. Ilium Auricular Surface

F?

**Sacrum**

38. Segments

39. Morphology

**Sternum**



**Dentition**

40. Permanent

/ = Lost PM    X = Lost AM    B = Broken    C = Caries    A = Abscess    NP = Not Present  
 R = Root Only    U = Unerupted    E = Erupting    PE = Partial Eruption    PU = Pulp Exposed  
 - = Jaw Not Present

8	7	X	X	4	/	2	1	1	2	3	4	5	6	7	8
8	7	6	5	4	3	2	1	1	2	3	4	5	X	7	8
	C	R													

41. Bite

Overbite     Underbite     Edge to Edge

42. Molar Attrition

M1

M2

M3

Mandible

Maxilla

Left

Right

Left

Right

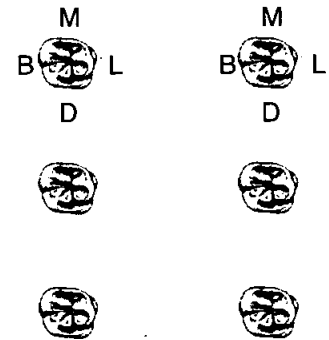
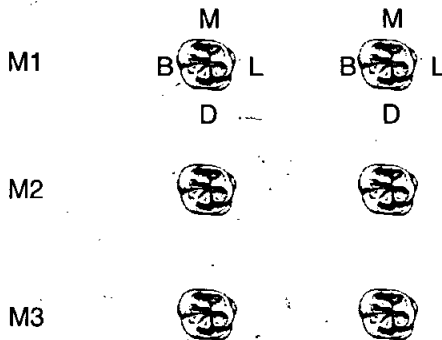

43. Dental Hyoplasia

P = Pit    L = Line    G = Groove

8	7	6	5	4	3	2	1	1	2	3	4	5	6	7	8
8	7	6	5	4	3	2	1	1	2	3	4	5	6	7	8

44. Calculus (Brothwell 1981)

Position

- O = Occlusal
- D = Distal
- L = Lingual
- B = Buccal
- M = Mesial
- A = All sides

Severity

- F = Flecks
- S = Slight
- ME = Medium
- H = Heavy

<i>B, L</i>	<i>B, L</i>			<i>B</i>		<i>B</i>	<i>B</i>					<i>B</i>	<i>B</i>	<i>B</i>	
<i>S</i>	<i>H</i>			<i>ME</i>		<i>S</i>	<i>S</i>					<i>S</i>	<i>S</i>	<i>S</i>	
8	7	6	5	4	3	2	1	1	2	3	4	5	6	7	8
<i>LS</i>	<i>LS</i>		<i>BL</i>	<i>BL</i>	<i>BL</i>	<i>BL</i>	<i>BL</i>	<i>BL</i>	<i>BL</i>	<i>BL</i>	<i>BL</i>	<i>BL</i>	<i>BL</i>	<i>BL</i>	<i>BL</i>
			<i>ME</i>	<i>ME</i>	<i>ME</i>	<i>ME</i>	<i>ME</i>	<i>ME</i>	<i>ME</i>	<i>ME</i>	<i>ME</i>	<i>ME</i>	<i>ME</i>	<i>ME</i>	<i>ME</i>

45. Periodontal Disease (Brothwell 1981)

- S = Slight
- M = medium
- C = Considerable

*Medium, Right side of Mandible (Molars)*  
*" left " " " (Molars)*  
*Slight, Incisors on mandible.*  
*Slight on Maxilla*

46. Caries (Lukacs 1989)

- Occusal
- Mesial
- Distal
- Buccal / Labial
- Lingual
- Multiple

Small Medium Large

*R M2 (Maxilla)*  
*L M2 (Mand.)*

47. Abscess

- Internal Drain
- External Drain

48. Dental Anomalies

*OLR 06*

49. Metrical Data

Femoral Head Diameter >48mm = ♂, <43mm = ♀	L 40.9	R 41.5
Femoral Bicondylar Width >76mm = ♂, <74mm = ♀	L	R
Humerus Head Diameter >47mm = ♂, <43mm = ♀	L 44.5	R 45.0
Radius Head Diameter >23mm = ♂, <21mm = ♀	L	R
Scapula Glenoid Cavity Width >26.6mm = ♂, <26.1mm = ♀	L	R
Clavicle maximum Length >150mm = ♂, <133mm = ♀	L	R

50. Cranial Non-metrics

- Highest Nuchal Line .....
- Ossicle at Lambda .....
- Bregmatic Bone .....
- Access. Lesser Pal. For .....
- Palatine Torus .....
- Metopism .....
- Lambdoid Ossicle .....
- Coronal Ossicle .....
- Epipteric Bone .....
- Ossicle at Asterion .....
- Parietal Notch Bone .....
- Fronto-temporo Articulation .....
- Parietal Foramen .....
- Access Infraorb. For .....
- Zygomat. Facial. For .....
- Frontal. For .....
- Foramen of Huschke .....
- Auditory Torus .....
- Mandibular Torus .....
- Torus Maxillares .....
- Precondylar Tubercle .....
- Foramen Ovale .....
- Supra-Orbital Foramen .....
- Postcondylar facet .....
- Foramen Spinosum .....
- Posterior Cond. Canal .....
- Condylar Facet .....
- Mastoid Foramen .....
- Ant. Ethmoid Foramen .....
- Post. Ethmoid Foramen .....
- Anterior Condylar Canal .....

**Skeleton Recording Sheet (Adult)**

53.

left

right

**Femur**

FeL1 Max. L		455 mm
FeL2 Obl. L		
FeD1 A-P Subtroch DI		
FeD2 M-L Subtroch DI		
FeDs Max. DI Head		
C Midshaft Circ.		
FeE1 Bicond Width		

**Tibia**

TiL1 Max. L		398
TiB1 Bicond Width		
TiD1 A-P DI. Nut. For		
TiD2 M-L DI. Nut. For		

**Fibula**

FIL1 Max. L		
-------------	--	--

**Humerus**

HuL1 Max. L	330	340
HuD5 Max. DI Head		
HC Midshaft Circ		

**Radius**

RaL1 Max. L	243	244
-------------	-----	-----

**Ulna**

UiL1 Max. L	256	259
-------------	-----	-----

**Clavicle**

CiL1 Max. L		
-------------	--	--

55. Pathological Distribution

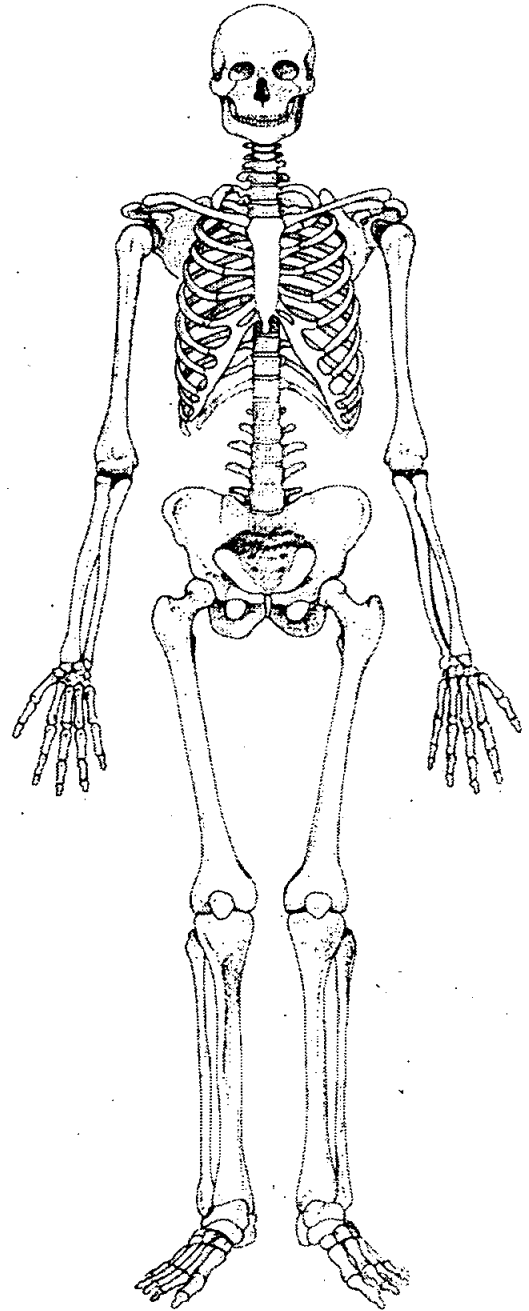
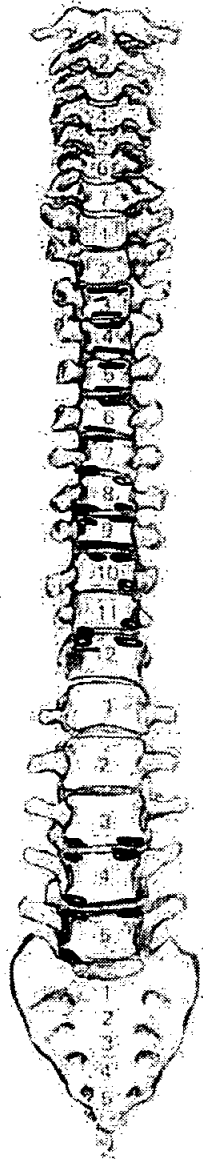
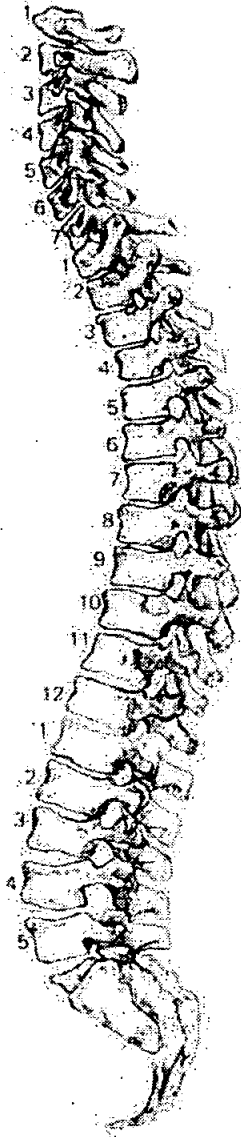

56. Pathological Description

<sup>osteophyte</sup>  
Slight ~~osteophyte~~ formation on the vertebral bodies of  
T3-12, & L3-5  
Degenerative of spinal joint disease

58. Spinal Joint Disease (key to previous table)

OP = OSTEOPHYTES

PO = POROSITY

SN = SCHMORL'S NODES

EB = EBURNATION

1 = SUP. BODY

2 = INF. BODY

LEFT: 3 = SUP. PROC

4 = INF. PROC

5 = TRANS. PROC

6 = COSTAL FACETS

RIGHT: 7 = SUP. PROC

8 = INF. PROC

9 = TRANS. PROC

10 = COSTAL FACETS

59. Further notes

Extra bones

2<sup>nd</sup>, 3<sup>rd</sup> + 5<sup>th</sup> right Metatarsal

2<sup>nd</sup> Meta carpal, right

} Adult

Could belong to either 1173 or 1175

~~belongs to~~ 1175

Bones likely to be disarticulated remains

1175

*dy*

1. Site Name OLR 00

2. Date of Record 12 12 00

3. Period \_\_\_\_\_

4. Skeleton Number 1175 5. Age 30-35

6. Sex (tick one)  Male  Female  Unidentified

7. Stature 165.79 + 3.55

8. Preservation (tick one)  Excellent  Good  Poor  Destroyed

9. Summary of Pathological Conditions NI

**10. Diagram of Bones Present 1**

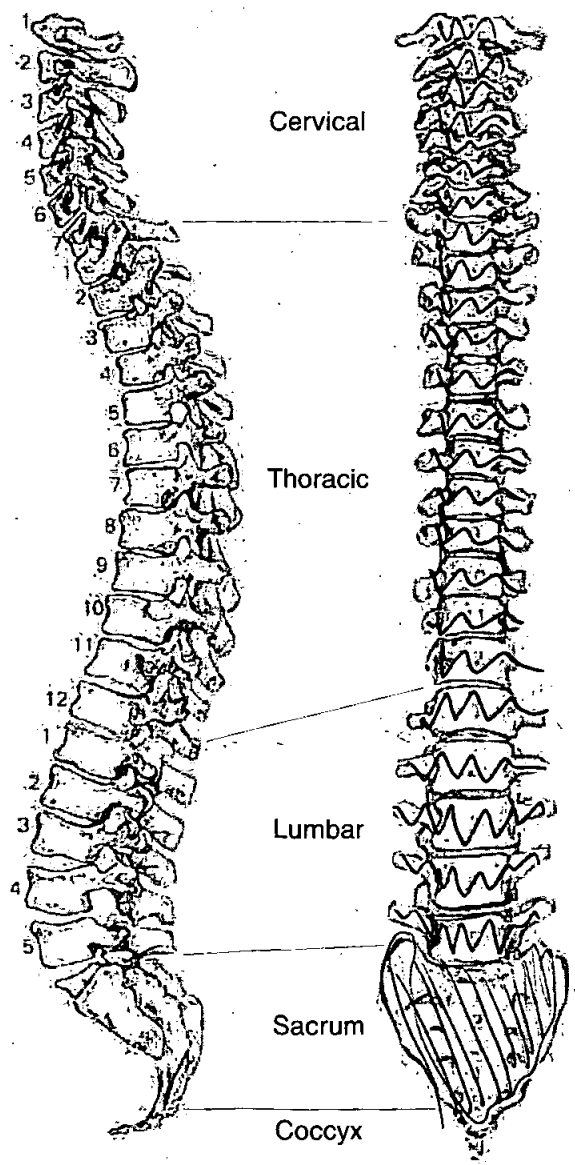

*+ hyoid*

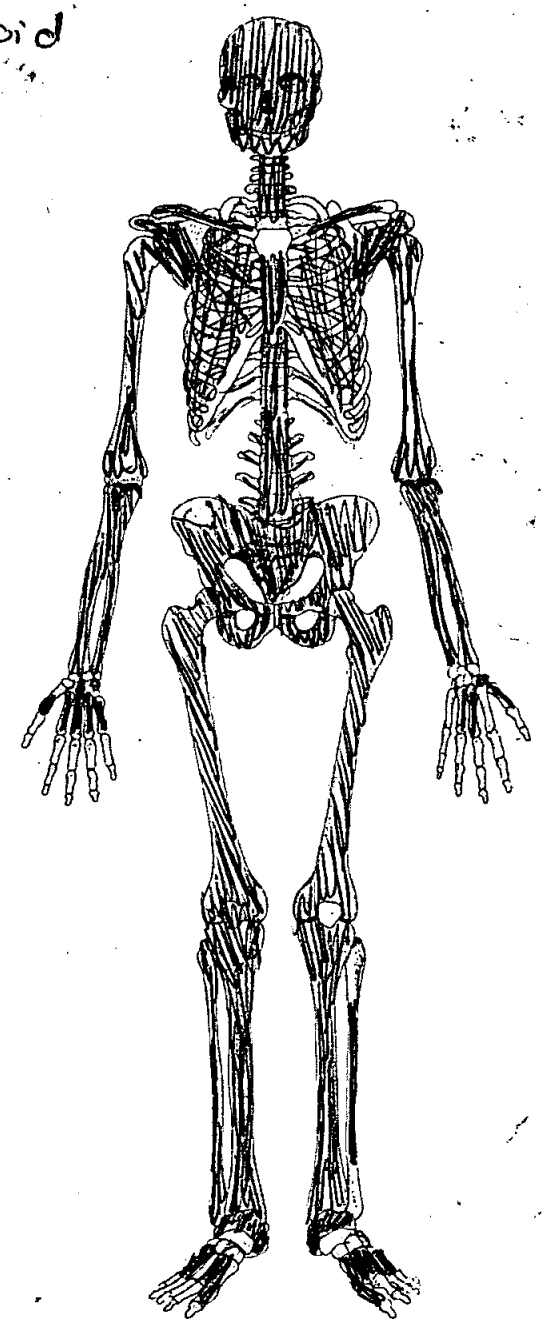

**Adult Age Estimation**

13. Epiphyseal Fusion

Fused - Adult

14. Dental Eruption and Development

15. Dental Attrition

30

16. Pubic Symphyses

a. Todd (♂ & ♀)

b. McKern & Stewart (♂)

c. Gilbert and McKern (♀)

d. Suchey Brooks (♂ & ♀)

♀ stage III - (mean 30)

17. Sternal End of Ribs

18. Cranial Suture Closure

19. Ilium Auricular Surface

30-35

20. Degenerative Joint Disease

21. Comments

**Sexing**

**Skull**

22. Supraorbital Ridges

M?

23. Mastoid Processes

F

24. Posterior Zygomatic Arch

F

25. Nuchal Crest/Occipital Protuberance

M?

26. Anterior Mandible

M

27. Orbital Rims

M?



**Pelvis**

28. Sciatic Notch

F

29. Subpubic Angle

F

30. Subpubic Concavity

F?

31. Ischio-Pubic Ramus

M

32. Ventral Arc

F

33. Preauricular Sulcus

F?

34. Obturator Foramen

M?

35. Pelvic Brim

M?

36. Acetabulum

F

37. Ilium Auricular Surface

F

**Sacrum**

38. Segments

F

39. Morphology

F

**Sternum**

# Skeleton Recording Sheet (Adult)

## Dentition

### 40. Permanent

/ = Lost PM    X = Lost AM    B = Broken    C = Caries    A = Abscess    NP = Not Present  
 R = Root Only    U = Unerupted    E = Erupting    PE = Partial Eruption    PU = Pulp Exposed  
 - = Jaw Not Present

NP	8	7	X	5	4	3	2	1		1	2	3	4	X	6	7	8	NP
	8	7	6	5	4	3	2	1		1	2	3	4	5	6	7	8	NP
															C	C		NP

### 41. Bite

Overbite     Underbite     Edge to Edge

### 42. Molar Attrition

M1

M2

M3

Mandible

Maxilla

Left

Right

Left

Right

	Mandible		Maxilla	
	Left	Right	Left	Right
M1				
M2				
M3				

### 43. Dental Hyoplasia

P = Pit    L = Line    G = Groove

8	7	6	5	4	3	2	1		1	2	3	4	5	6	7	8
8	7	6	5	4	3	2	1		1	2	3	4	5	6	7	8

*OLP00*

*1075*

**Skeleton Recording Sheet (Adult)**

44. Calculus (Brothwell 1981)

Position

- O = Occlusal
- D = Distal
- L = Lingual
- B = Buccal
- M = Mesial
- A = All sides

Severity

- F = Flecks
- S = Slight
- ME = Medium
- H = Heavy

8	7	6	5	4	3	2	1	1	2	3	4	5	6	7	8
8	7	6	5	4	3	2	1	1	2	3	4	5	6	7	8

45. Periodontal Disease (Brothwell 1981)

- S = Slight
- M = medium
- C = Considerable

46. Caries (Lukacs 1989)

Small                      Medium                      Large

- Occusal ..... 6,7 .....
- Mesial .....
- Distal .....
- Buccal / Labial .....
- Lingual .....
- Multiple .....

47. Abscess

- Internal Drain .....
- External Drain .....

48. Dental Anomalies

.....

.....

.....

.....

.....

49. Metrical Data

Femoral Head Diameter >48mm = ♂, <43mm = ♀	L 43.25 mm	R 43.5 mm
Femoral Bicondylar Width >76mm = ♂, <74mm = ♀	L	R
Humerus Head Diameter >47mm = ♂, <43mm = ♀	L 41.5 mm	R 42.5 mm
Radius Head Diameter >23mm = ♂, <21mm = ♀	L	R
Scapula Glenoid Cavity Width >26.6mm = ♂, <26.1mm = ♀	L	R
Clavicle maximum Length >150mm = ♂, <133mm = ♀	L	R

50. Cranial Non-metrics

- Highest Nuchal Line .....
- Ossicle at Lambda .....
- Bregmatic Bone .....
- Access. Lesser Pal. For .....
- Palatine Torus .....
- Metopism .....
- Lambdoid Ossicle .....
- Coronal Ossicle .....
- Epipteris Bone .....
- Ossicle at Asterion .....
- Parietal Notch Bone .....
- Fronto-temporo Articulation .....
- Parietal Foramen .....
- Access Infraorb. For .....
- Zygomat. Facial. For .....
- Frontal. For .....
- Foramen of Huschke .....
- Auditory Torus .....
- Mandibular Torus .....
- Torus Maxillares .....
- Precondylar Tubercle .....
- Foramen Ovale .....
- Supra-Orbital Foramen .....
- Postcondylar facet .....
- Foramen Spinosum .....
- Posterior Cond. Canal .....
- Condylar Facet .....
- Mastoid Foramen .....
- Ant. Ethmoid Foramen .....
- Post. Ethmoid Foramen .....
- Anterior Condylar Canal .....

**Skeleton Recording Sheet (Adult)**

53.

left

right

**Femur**

FeL1 Max. L	435	438
FeL2 Obl. L		
FeD1 A-P Subtroch DI		
FeD2 M-L Subtroch DI		
FeDs Max. DI Head		
C Midshaft Circ.		
FeE1 Bicond Width		

**Tibia**

TiL1 Max. L	374	373
TiB1 Bicond Width		
TiD1 A-P DI. Nut. For		
TiD2 M-L DI. Nut. For		

**Fibula**

FiL1 Max. L		
-------------	--	--

**Humerus**

HuL1 Max. L		322
HuD5 Max. DI Head		
HC Midshaft Circ		

**Radius**

RaL1 Max. L		229
-------------	--	-----

**Ulna**

UiL1 Max. L		248
-------------	--	-----

**Clavicle**

CiL1 Max. L		
-------------	--	--

55. Pathological Distribution

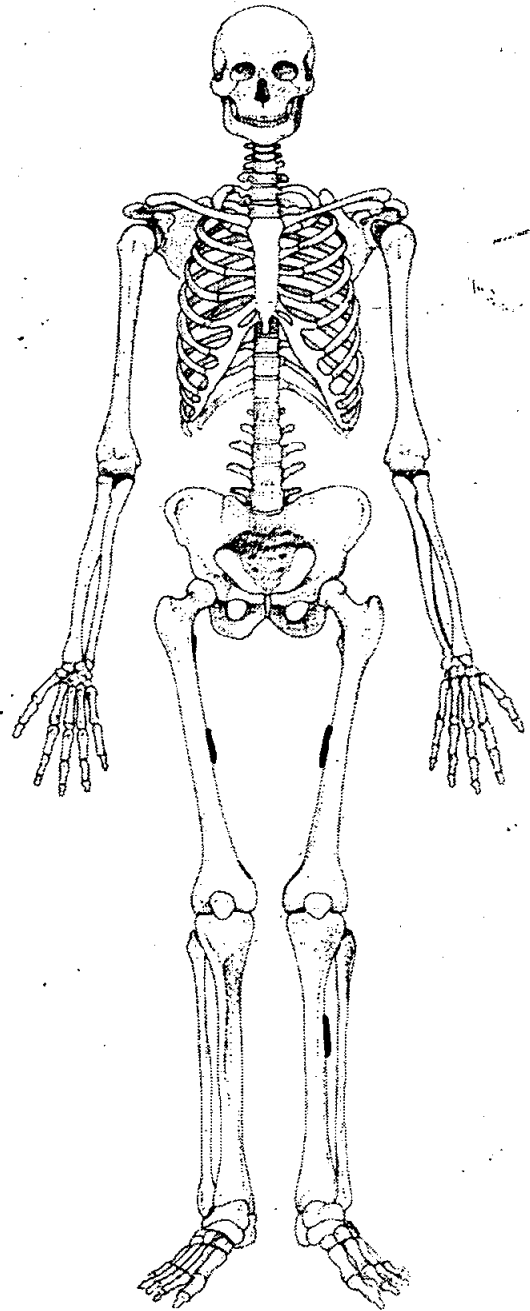
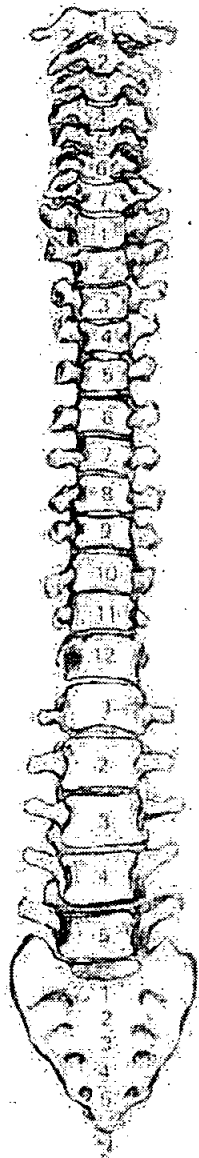
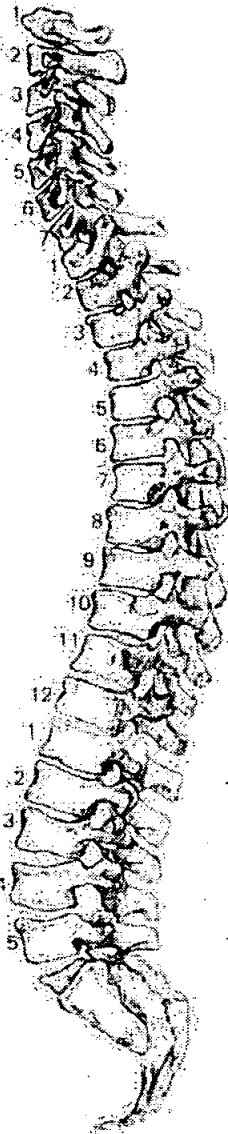

56. Pathological Description

Femora - ~~Medial side of~~ the lesions are bilateral & situated at midshaft on the posterior aspect, medially to the linea aspera, lesions measures approx. 50 mm in length & 20 mm across. The areas consist of raised new bone formation. The lesions are active.

An area of similar dimensions is also present on the lateral aspect, midshaft right tibia.

1. Site Name OLR 00

2. Date of Record 07 12 00

3. Period \_\_\_\_\_

4. Skeleton Number 1177 5. Age     

6. Sex (tick one)  Male  Female  Unidentified

7. Stature 157.09 + 4.45

8. Preservation (tick one)  Excellent  Good  Poor  Destroyed

9. Summary of Pathological Conditions \_\_\_\_\_

Left Radius; Collo fracture

**10. Diagram of Bones Present 1**

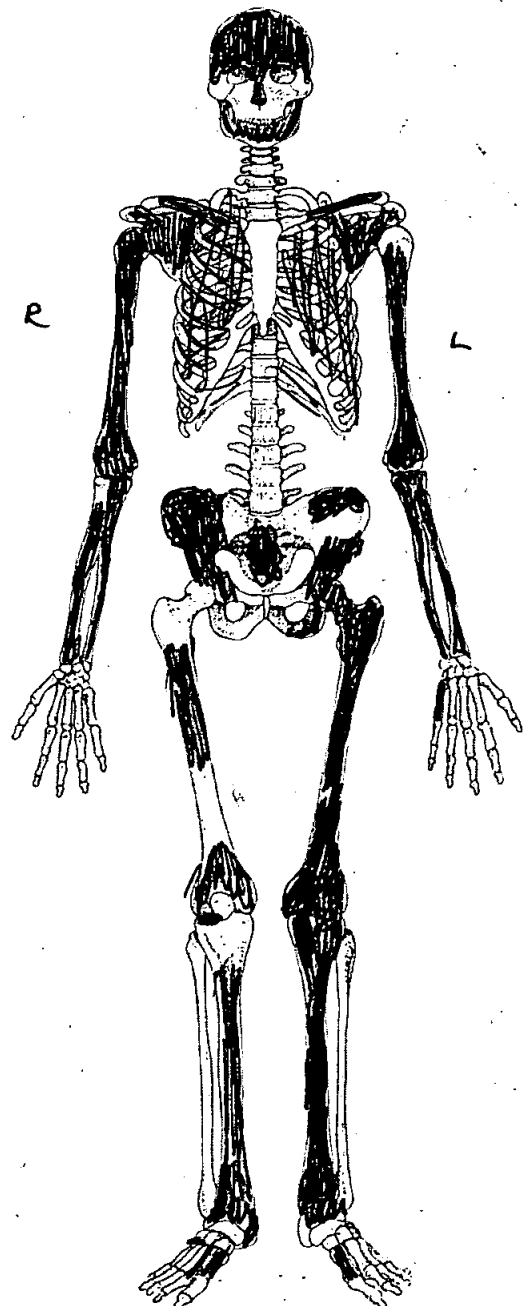
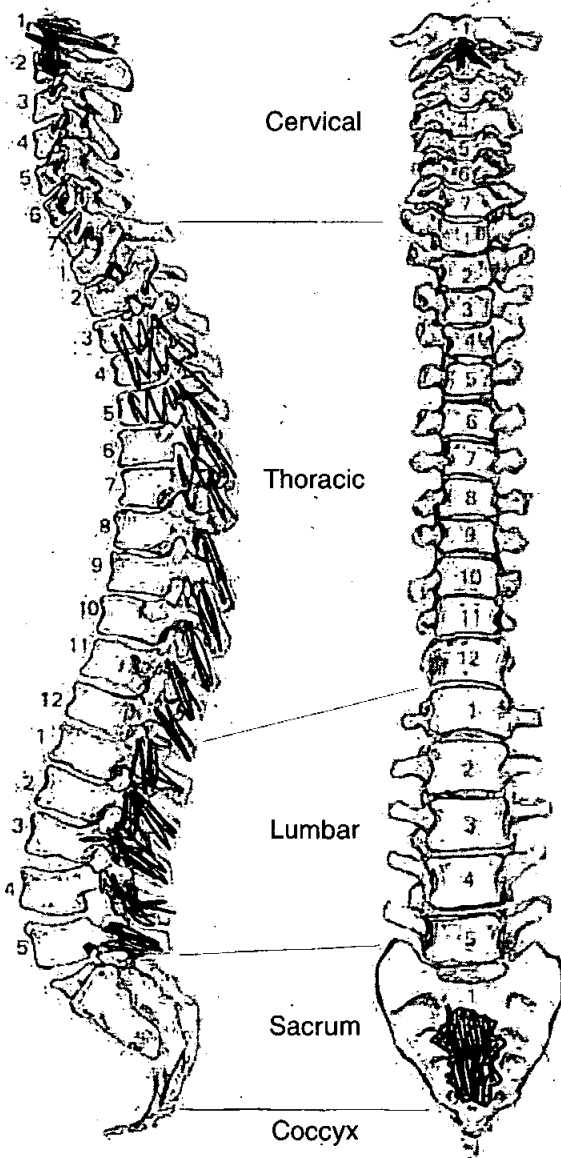

**Adult Age Estimation**

13. Epiphyseal Fusion

Fused (+28)

14. Dental Eruption and Development

15. Dental Attrition

16. Pubic Symphyses

a. Todd (♂ & ♀)

b. McKern & Stewart (♂)

c. Gilbert and McKern (♀)

d. Suchey Brooks (♂ & ♀)

17. Sternal End of Ribs

18. Cranial Suture Closure

19. Ilium Auricular Surface

60+

20. Degenerative Joint Disease

21. Comments

**Sexing**

**Skull**

22. Supraorbital Ridges

F

23. Mastoid Processes

F

24. Posterior Zygomatic Arch

F

25. Nuchal Crest/Occipital Protuberance

M

26. Anterior Mandible

F

27. Orbital Rims

F



*OLR00*

1177

# Skeleton Recording Sheet (Adult)

## **Pelvis**

28. Sciatic Notch

*+*

29. Subpubic Angle

*|*

30. Subpubic Concavity

*|*

31. Ischio-Pubic Ramus

*|*

32. Ventral Arc

*|*

33. Preauricular Sulcus

*|*

34. Obturator Foramen

*|*

35. Pelvic Brim

*|*

36. Acetabulum

*|*

37. Ilium Auricular Surface

*+*

## **Sacrum**

38. Segments

*|*

39. Morphology

*|*

## **Sternum**

*OLR pp*

1173

# Skeleton Recording Sheet (Adult)

## Dentition

### 40. Permanent

/ = Lost PM    X = Lost AM    B = Broken    C = Caries    A = Abscess    NP = Not Present  
 R = Root Only    U = Unerupted    E = Erupting    PE = Partial Eruption    PU = Pulp Exposed  
 - = Jaw Not Present

8	7	6	5	4	3	2	1	1	2	3	4	5	6	7	8
X	X	X	X	X	3	/	/	1	2	3	4	X	X	X	8

### 41. Bite

Overbite     Underbite     Edge to Edge

### 42. Molar Attrition

M1

M2

M3

Mandible

Maxilla

Left

Right

Left

Right

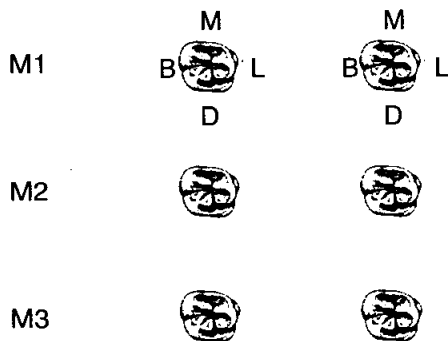

### 43. Dental Hypoplasia

P = Pit    L = Line    G = Groove

8	7	6	5	4	3	2	1	1	2	3	4	5	6	7	8
8	7	6	5	4	3	2	1	1	2	3	4	5	6	7	8

*OLR 00*

**Skeleton Recording Sheet (Adult)**

44. Calculus (Brothwell 1981)

Position

- O = Occlusal
- D = Distal
- L = Lingual
- B = Buccal
- M = Mesial
- A = All sides

Severity

- F = Flecks
- S = Slight
- ME = Medium
- H = Heavy

8	7	6	5	4	3	2	1	1	2	3	4	5	6	7	8
8	7	6	5	4	3	2	1	1	2	3	4	5	6	7	8

45. Periodontal Disease (Brothwell 1981)

- S = Slight
- M = medium
- C = Considerable

*considerable on mandible*

46. Caries (Lukacs 1989)

Small                      Medium                      Large

- Occlusal .....
- Mesial .....
- Distal .....
- Buccal / Labial .....
- Lingual .....
- Multiple .....

47. Abscess

- Internal Drain .....
- External Drain .....

48. Dental Anomalies

.....

.....

.....

.....

.....

49. Metrical Data

Femoral Head Diameter >48mm = ♂, <43mm = ♀	L	R <b>46</b>
Femoral Bicondylar Width >76mm = ♂, <74mm = ♀	L	R
Humerus Head Diameter >47mm = ♂, <43mm = ♀	L	R <b>41</b>
Radius Head Diameter >23mm = ♂, <21mm = ♀	L	R
Scapula Glenoid Cavity Width >26.6mm = ♂, <26.1mm = ♀	L	R
Clavicle maximum Length >150mm = ♂, <133mm = ♀	L	R

50. Cranial Non-metrics

- Highest Nuchal Line .....
- Ossicle at Lambda .....
- Bregmatic Bone .....
- Access. Lesser Pal. For .....
- Palatine Torus .....
- Metopism .....
- Lambdoid Ossicle .....
- Coronal Ossicle .....
- Epipteric Bone .....
- Ossicle at Asterion .....
- Parietal Notch Bone .....
- Fronto-temporo Articulation .....
- Parietal Foramen .....
- Access Infraorb. For .....
- Zygomat. Facial. For .....
- Frontal. For .....
- Foramen of Huschke .....
- Auditory Torus .....
- Mandibular Torus .....
- Torus Maxillares .....
- Precondylar Tubercle .....
- Foramen Ovale .....
- Supra-Orbital Foramen .....
- Postcondylar facet .....
- Foramen Spinosum .....
- Posterior Cond. Canal .....
- Condylar Facet .....
- Mastoid Foramen .....
- Ant. Ethmoid Foramen .....
- Post. Ethmoid Foramen .....
- Anterior Condylar Canal .....

*OLR00*

**Skeleton Recording Sheet  
(Adult)**

53.

left

right

**Femur**

- FeL1 Max. L
- FeL2 Obl. L
- FeD1 A-P Subtroch DI
- FeD2 M-L Subtroch DI
- FeDs Max. DI Head
- C Midshaft Circ.
- FeEI Bicond Width



**Tibia**

- TiL1 Max. L
- TiB1 Bicond Width
- TiD1 A-P DI. Nut. For
- TiD2 M-L DI. Nut. For



**Fibula**

- FiL1 Max. L

--

--

**Humerus**

- HuL1 Max. L
- HuD5 Max. DI Head
- HC Midshaft Circ

295

**Radius**

- RaL1 Max. L

--

--

**Ulna**

- UiL1 Max. L

--

--

**Clavicle**

- CiL1 Max. L

--

--

OLR00

55. Pathological Distribution

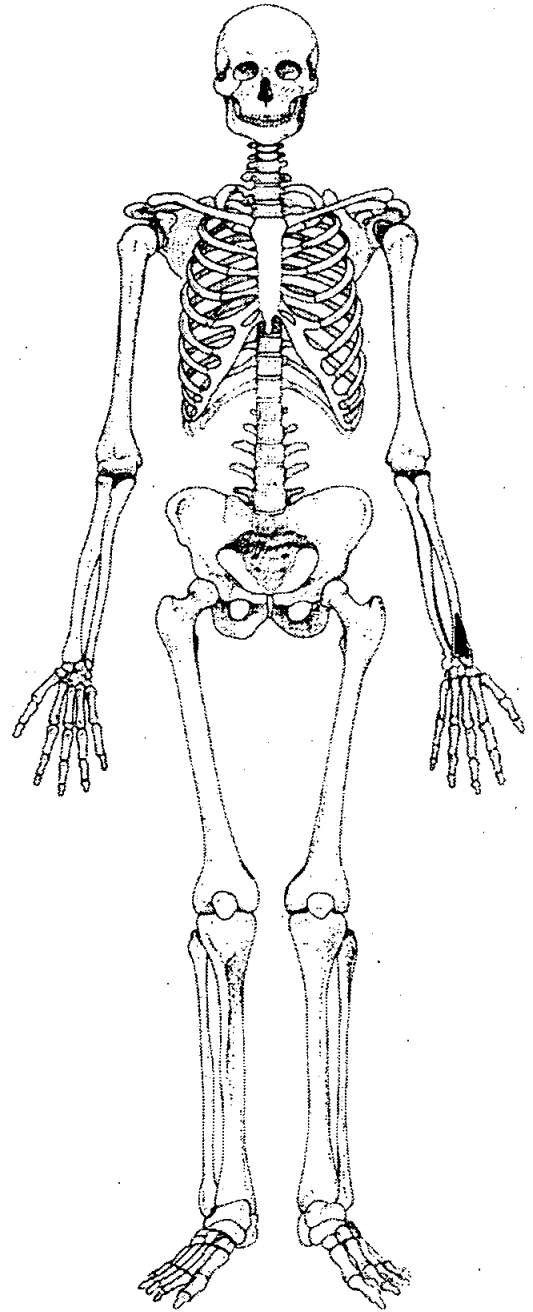
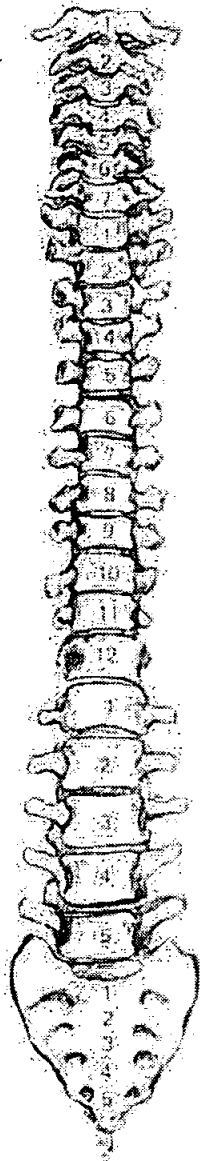
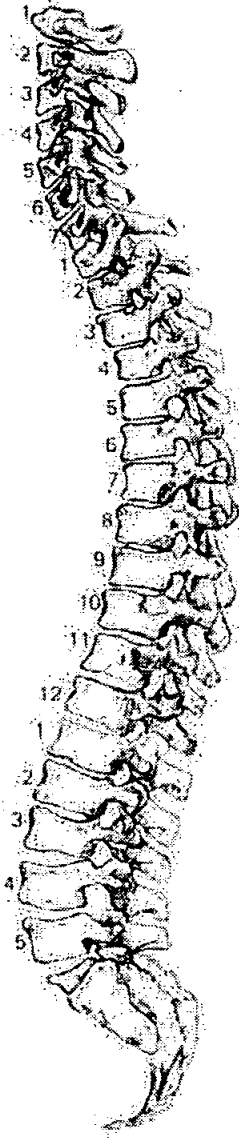

56. Pathological Description

Distal end left radius: Transverse oblique fracture line at the distal end of the shaft. Colles fracture. often occur when fall on outstretched hand. Distal end angled anteriorly. No callus - long standing. See over ->

Bones light osteoporosis??

58. Spinal Joint Disease (key to previous table)

OP = OSTEOPHYTES

PO = POROSITY

SN = SCHMORL'S NODES

EB = EBURNATION

1 = SUP. BODY

2 = INF. BODY

LEFT: 3 = SUP. PROC

4 = INF. PROC

5 = TRANS. PROC

6 = COSTAL FACETS

RIGHT: 7 = SUP. PROC

8 = INF. PROC

9 = TRANS. PROC

10 = COSTAL FACETS

59. Further notes

medial view

Posterior

