

Site/Project Name: **Friars Entry, Oxford**

Site Code: OXFREN12

Site/Project Type: Watching Brief

Year(s): 2012

Accession Number: OXCMS:2012.154

Record Group	Contents	Comments	Box/File Number
	<b>INTRODUCTION</b> Written Scheme of Investigation	See digital version	Box 1 File 1
<b>A</b>	<b>REPORT</b> Archaeological Excavation and Watching Brief report OASIS data entry form	<a href="http://library.thehumanjourney.net/1723/">http://library.thehumanjourney.net/1723/</a> 3 Sheets	Box 1 File 2
<b>B</b>	<b>PRIMARY CONTEXT RECORDS</b> Daily Journal Evaluation trench record sheet	3 Sheets 6 Sheets	Box 1 File 3
<b>B</b>	<b>PRIMARY DRAWINGS</b> Section record sheet Sections Plan record sheet Plan	1 Sheet 1 Sheet 1 Sheet 1 Sheet	Box 1 File 4
<b>C</b>	<b>FINDS DATA</b> Finds compendium Box contents list	1 sheet 1 Sheet	Box 1 File 5
<b>D</b>	<b>CATALOGUE OF PHOTOGRAPHS</b> Digital contact sheet Digital record sheet B+W photo record sheet	1 Sheet 1 Sheet 1 Sheet	Box 1 File 6

**PDF/A SCAN**

**FILMING INSTRUCTIONS**

Submitter OASouth

No. of copies: 2

**Headings**

**Site information**

Line 1: [OASouth] County[Oxfordshire] Parish:[Oxford]

Site[12 a Friars Entry, Ocxord] Site code[OXFREN12]

Line 2: Excavators name[S Leech]

Line 3:

**Classification of material**

Tick if present

Classification of material	Tick if present
Index to archive	<input checked="" type="checkbox"/>
Introduction	<input type="checkbox"/>
A:Final Report	<input type="checkbox"/>
A:Publication Report	<input type="checkbox"/>
B:Site Data – Text: Diary/Daybook/Fieldnotes	<input type="checkbox"/>
B: Site Data – Text: General Summaries	<input type="checkbox"/>
B: Site Data – Text: Primary Context Records	<input type="checkbox"/>
B: Site Data – Text: Synthesised Context Records	<input type="checkbox"/>
B: Site Data – Text: Survey Reports	<input type="checkbox"/>
B: Site Data – Text: Catalogue of Drawings	<input type="checkbox"/>
B: Site Data – Text: Primary Drawings	<input type="checkbox"/>
B: Site Data – Text: Synthesised Drawings	<input type="checkbox"/>
C: Finds Data – Text: Primary Finds Data	<input type="checkbox"/>
C: Finds Data – Text: Synthesised Finds Data	<input type="checkbox"/>
C: Finds Data – Text: Specialist Reports	<input type="checkbox"/>
C: Finds Data – Text: Box/Bag List	<input type="checkbox"/>
D: Catalogue of Photos/Slides/Videos/X--rays	<input type="checkbox"/>
E: Environmental/Ecofact Data: Primary Records	<input type="checkbox"/>
E: Environmental/Ecofact Data: Synthesised Records	<input type="checkbox"/>
E: Environmental/Ecofact Data: Specialist Reports	<input type="checkbox"/>
F: Documentary	<input type="checkbox"/>
F: Press and Publicity	<input type="checkbox"/>
G: Correspondence	<input type="checkbox"/>
H: Miscellaneous	<input type="checkbox"/>

**Office  
DEPOT®**



FRIARS ENTRY, OXFORD

OXFRENIZ

Box 1 File 1

INTRODUCTION

Three horizontal dashed lines for writing, enclosed in a rounded rectangular border.

Three horizontal dashed lines for writing, located at the bottom right of the page.

PDF/A SCAN

FILMING INSTRUCTIONS

Submitter OASouth

No. of copies: 2

Headings

Site information

Line 1: [OASouth] County[Oxfordshire] Parish:[Oxford]

Site[Friars Entry, Oxford] Site code[OXFREN12]

Line 2: Excavators name[S Leech]

Line 3:

Classification of material

Tick if present

Classification of material	Tick if present
Index to archive	
Introduction	✓
A:Final Report	
A:Publication Report	
B:Site Data – Text: Diary/Daybook/Fieldnotes	
B: Site Data – Text: General Summaries	
B: Site Data – Text: Primary Context Records	
B: Site Data – Text: Synthesised Context Records	
B: Site Data – Text: Survey Reports	
B: Site Data – Text: Catalogue of Drawings	
B: Site Data – Text: Primary Drawings	
B: Site Data – Text: Synthesised Drawings	
C: Finds Data – Text: Primary Finds Data	
C: Finds Data – Text: Synthesised Finds Data	
C: Finds Data – Text: Specialist Reports	
C: Finds Data – Text: Box/Bag List	
D: Catalogue of Photos/Slides/Videos/X--rays	
E: Environmental/Ecofact Data: Primary Records	
E: Environmental/Ecofact Data: Synthesised Records	
E: Environmental/Ecofact Data: Specialist Reports	
F: Documentary	
F: Press and Publicity	
G: Correspondence	
H: Miscellaneous	

**Office  
DEPOT®**



FRIARS ENTRY, OXFORD

OXFREN12

Box 1 FILE 2

A: REPORT

Form with three horizontal dotted lines for writing.

Form with three horizontal dotted lines for writing.

Form with three horizontal dotted lines for writing.

Form with a solid vertical line on the left and three horizontal dotted lines for writing.

**PDF/A SCAN**

**FILMING INSTRUCTIONS**

Submitter OASouth

No. of copies: 2

**Headings**

**Site information**

Line 1: [OASouth] County[Oxfordshire] Parish:[Oxford]

Site[Friars Entry, Oxford] Site code[OXFREN12]

Line 2: Excavators name[S Leech]

Line 3:

**Classification of material**

**Tick if present**

Index to archive	
Introduction	
A:Final Report	
A:Publication Report	✓
B:Site Data – Text: Diary/Daybook/Fieldnotes	
B: Site Data – Text: General Summaries	
B: Site Data – Text: Primary Context Records	
B: Site Data – Text: Synthesised Context Records	
B: Site Data – Text: Survey Reports	
B: Site Data – Text: Catalogue of Drawings	
B: Site Data – Text: Primary Drawings	
B: Site Data – Text: Synthesised Drawings	
C: Finds Data – Text: Primary Finds Data	
C: Finds Data – Text: Synthesised Finds Data	
C: Finds Data – Text: Specialist Reports	
C: Finds Data – Text: Box/Bag List	
D: Catalogue of Photos/Slides/Videos/X--rays	
E: Environmental/Ecofact Data: Primary Records	
E: Environmental/Ecofact Data: Synthesised Records	
E: Environmental/Ecofact Data: Specialist Reports	
F: Documentary	
F: Press and Publicity	
G: Correspondence	
H: Miscellaneous	

# OASIS DATA COLLECTION FORM: England

[List of Projects](#) | [Manage Projects](#) | [Search Projects](#) | [New project](#) | [Change your details](#) | [HER coverage](#) | [Change country](#) | [Log out](#)

## Printable version

**OASIS ID: oxfordar1-181084**

### Project details

Project name	Friars Entry, Oxford
Short description of the project	Between the 17th and 21st December 2012, Oxford Archaeology carried out an an excavation and watching brief at 12a Friars Entry, Oxford. The works consisted of the archaeological excavation of a test-pit and a watching brief during the excavation of five site investigation test pits. Modern made ground was recorded in all test pits to the full depth of excavation. No archaeological deposits were encountered. ©
Project dates	Start: 17-12-2012 End: 21-12-2012
Previous/future work	Not known / Not known
Any associated project reference codes	OXFREN12 - Sitecode
Any associated project reference codes	OXCMS:2012.154 - Museum accession ID
Type of project	Recording project
Current Land use	Industry and Commerce 4 - Storage and warehousing
Monument type	NONE None
Significant Finds	PLASTIC/METAL Modern
Investigation type	""Watching Brief""
Prompt	Planning condition

### Project location

Country	England
Site location	OXFORDSHIRE OXFORD OXFORD Friars Entry, Oxford
Postcode	OX1 2BY
Study area	3.97 Square metres
Site coordinates	SP 5114 0643 51.7537697516 -1.25904975244 51 45 13 N 001 15 32 W Point

### Project creators

Name of Organisation	Oxford Archaeology
Project brief originator	Oxford City Council
Project design originator	Oxford Archaeology
Project director/manager	K Welsh
Project supervisor	S. Leech
Type of sponsor/funding body	Developer
Name of sponsor/funding body	Adrian James Architects

**Project archives**

Physical Archive recipient	TBC
Physical Archive ID	OXFREN12
Physical Contents	"Metal","other"
Digital Archive recipient	Oxford Archaeology
Digital Archive ID	OXFREN12
Digital Contents	"other"
Digital Media available	"Images raster / digital photography","Text"
Paper Archive recipient	Oxfordshire County Museum Service
Paper Archive ID	OXCMS:2012.154
Paper Contents	"other"
Paper Media available	"Context sheet","Diary","Drawing","Photograph","Plan","Report","Section","Unpublished Text"

**Project bibliography 1**

Publication type	Grey literature (unpublished document/manuscript)
Title	12a Friars Entry, Oxford
Author(s)/Editor(s)	Leech, S.
Date	2012
Issuer or publisher	Oxford Archaeology
Place of issue or publication	Oxford
URL	<a href="http://library.thehumanjourney.net/1723/">http://library.thehumanjourney.net/1723/</a>



Entered by lee sparks (lee.sparks@oxfordarch.co.uk)

Entered on 11 July 2014

## OASIS:

Please e-mail English Heritage for OASIS help and advice

© ADS 1996-2012 Created by Jo Gilham and Jen Mitcham, email Last modified Wednesday 9 May 2012

Cite only: <http://www.oasis.ac.uk/form/print.cfm> for this page

**Office  
DEPOT®**



FRIARS ENTRY, OXFORD

OXFRENIZ

Box 1 File 3

B: PRIMARY CONTEXT RECORDS

Form with three horizontal dotted lines for writing.

Form with three horizontal dotted lines for writing.

PDF/A SCAN

FILMING INSTRUCTIONS

Submitter OASouth

No. of copies: 2

Headings

Site information

Line 1: [OASouth] County[Oxfordshire] Parish:[Oxford]

Site[Friars Entry, Oxford] Site code[OXFREN12]

Line 2: Excavators name[S Leech]

Line 3:

Classification of material

Tick if present

Index to archive	
Introduction	
A: Final Report	
A: Publication Report	
B: Site Data – Text: Diary/Daybook/Fieldnotes	
B: Site Data – Text: General Summaries	
B: Site Data – Text: Primary Context Records	✓
B: Site Data – Text: Synthesised Context Records	
B: Site Data – Text: Survey Reports	
B: Site Data – Text: Catalogue of Drawings	
B: Site Data – Text: Primary Drawings	
B: Site Data – Text: Synthesised Drawings	
C: Finds Data – Text: Primary Finds Data	
C: Finds Data – Text: Synthesised Finds Data	
C: Finds Data – Text: Specialist Reports	
C: Finds Data – Text: Box/Bag List	
D: Catalogue of Photos/Slides/Videos/X--rays	
E: Environmental/Ecofact Data: Primary Records	
E: Environmental/Ecofact Data: Synthesised Records	
E: Environmental/Ecofact Data: Specialist Reports	
F: Documentary	
F: Press and Publicity	
G: Correspondence	
H: Miscellaneous	



# DAILY JOURNAL

SITE CODE **OXFREN12**

SITE NAME **Friars Entry Oxford**

DATE **17/12/12**

Project Manager  
**Ken Welsh**

Visitors

Weather  
**Fine**

Area stripped by plant: ..... m<sup>2</sup>

Plant type

### Task descriptions:

Enter the number of staff days in increments of 0.5 (half) days for each of the tasks used during the day. If task 07 or 08 is used please describe the task done.

Task number and description	Staff days	Task number and description	Staff days
01 General supervision/management		02 Surface cleaning	
03 Planning		04 Surveying/levelling	
05 Excavation/recording	<b>1</b>	06 Machine supervision	
07 Other		08 Other	

Standing time: list numbers of hours for each member of staff and give full details

Name **Steve Leach** Details **8:00 - 1:00**

**Victoria Shipper** " "

**Excavated Test Pit 5 - Wall foundations of Debenham - No tech visible - Voodoo doll found in backfill**

**- No further digging today - return mid morning tomorrow**

Comments (continue on reverse if necessary)



# DAILY JOURNAL

SITE CODE **OXFREN12**

SITE NAME *Frisas Entry Oxford*

DATE *18/12/12*

Project Manager  
*Ken Wahl*

Visitors

Weather  
*Fine*

Area stripped by plant: ..... m<sup>2</sup>

Plant type

### Task descriptions:

Enter the number of staff days in increments of 0.5 (half) days for each of the tasks used during the day. If task 07 or 08 is used please describe the task done.

Task number and description	Staff days	Task number and description	Staff days
01 General supervision/management		02 Surface cleaning	
03 Planning		04 Surveying/levelling	
05 Excavation/recording	<i>1/2</i>	06 Machine supervision	
07 Other		08 Other	

Standing time: list numbers of hours for each member of staff and give full details

Name *Steve Leech* Details *10:30 →*

*Test Pits 2+3 dugout*

*TP2 = 0.50m<sup>w</sup> × 0.70m<sup>L</sup> × 0.50m<sup>D</sup> - Modern debris + Sand*

*TP3 = 0.50m<sup>w</sup> × 0.70m<sup>L</sup> × 0.50m<sup>D</sup> - Modern debris + Sand*

Comments (continue on reverse if necessary)



# DAILY JOURNAL

SITE CODE **OXFREUR**

SITE NAME **Friars Entry Oxford**

DATE **19/12/12**

Project Manager  
**Ken Walsh**

Visitors

Weather  
**Rain**

Area stripped by plant: .....m<sup>2</sup>

Plant type

### Task descriptions:

Enter the number of staff days in increments of 0.5 (half) days for each of the tasks used during the day. If task 07 or 08 is used please describe the task done.

Task number and description	Staff days	Task number and description	Staff days
01 General supervision/management	<b>1 hr</b>	02 Surface cleaning	
03 Planning		04 Surveying/levelling	
05 Excavation/recording		06 Machine supervision	
07 Other		08 Other	

Standing time: list numbers of hours for each member of staff and give full details

Name **Steve Leech** Details **1pm -> 2pm**

**No Test pits excavated today due to  
bonehole team in the way  
- return tomorrow pm**

Comments (continue on reverse if necessary)















**Office  
DEPOT®**



FRIARS ENTRY, OXFORD

OXFREN12

Box 1 File 4

B: PRIMARY DRAWINGS

Form with three horizontal dashed lines for writing.

Form with three horizontal dashed lines for writing.

PDF/A SCAN

FILMING INSTRUCTIONS

Submitter OASouth

No. of copies: 2

Headings

Site information

Line 1: [OASouth] County[Oxfordshire] Parish:[Oxford]

Site[Friars Entry, Oxford] Site code[OXFREN12]

Line 2: Excavators name[S Leech]

Line 3:

Classification of material

Tick if present

	Tick if present
Index to archive	
Introduction	
A:Final Report	
A:Publication Report	
B:Site Data – Text: Diary/Daybook/Fieldnotes	
B: Site Data – Text: General Summaries	
B: Site Data – Text: Primary Context Records	
B: Site Data – Text: Synthesised Context Records	
B: Site Data – Text: Survey Reports	
B: Site Data – Text: Catalogue of Drawings	
B: Site Data – Text: Primary Drawings	✓
B: Site Data – Text: Synthesised Drawings	
C: Finds Data – Text: Primary Finds Data	
C: Finds Data – Text: Synthesised Finds Data	
C: Finds Data – Text: Specialist Reports	
C: Finds Data – Text: Box/Bag List	
D: Catalogue of Photos/Slides/Videos/X--rays	
E: Environmental/Ecofact Data: Primary Records	
E: Environmental/Ecofact Data: Synthesised Records	
E: Environmental/Ecofact Data: Specialist Reports	
F: Documentary	
F: Press and Publicity	
G: Correspondence	
H: Miscellaneous	



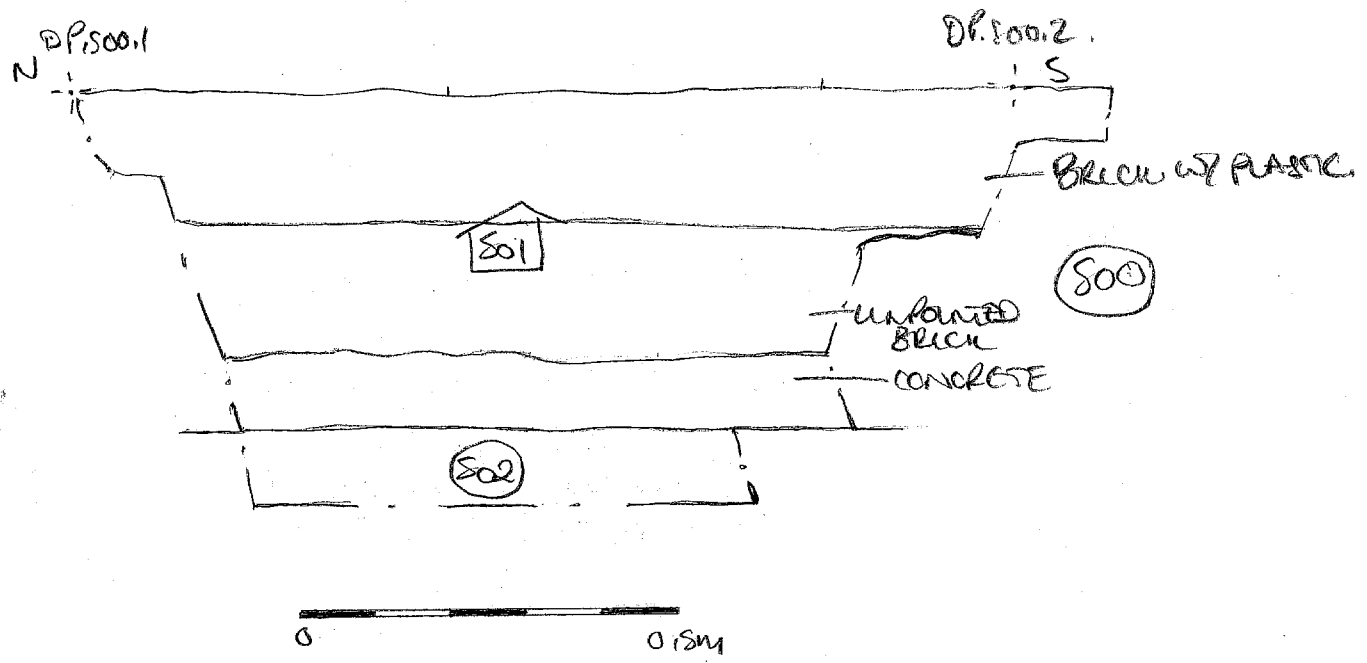

Ox Fen 12 S, S01.  
 TEST PIT 5  
 VS 1:10 17/12/12.

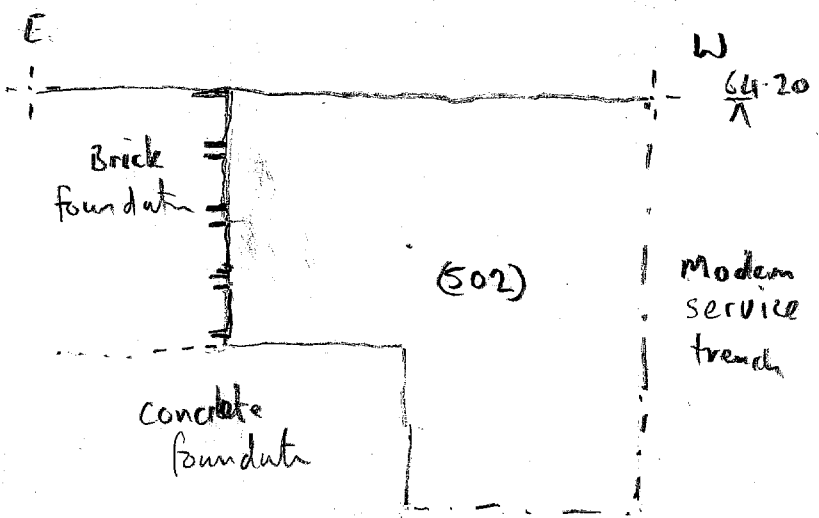

Ox Fen 12 S S02  
 Test - Pit 5  
 1:10





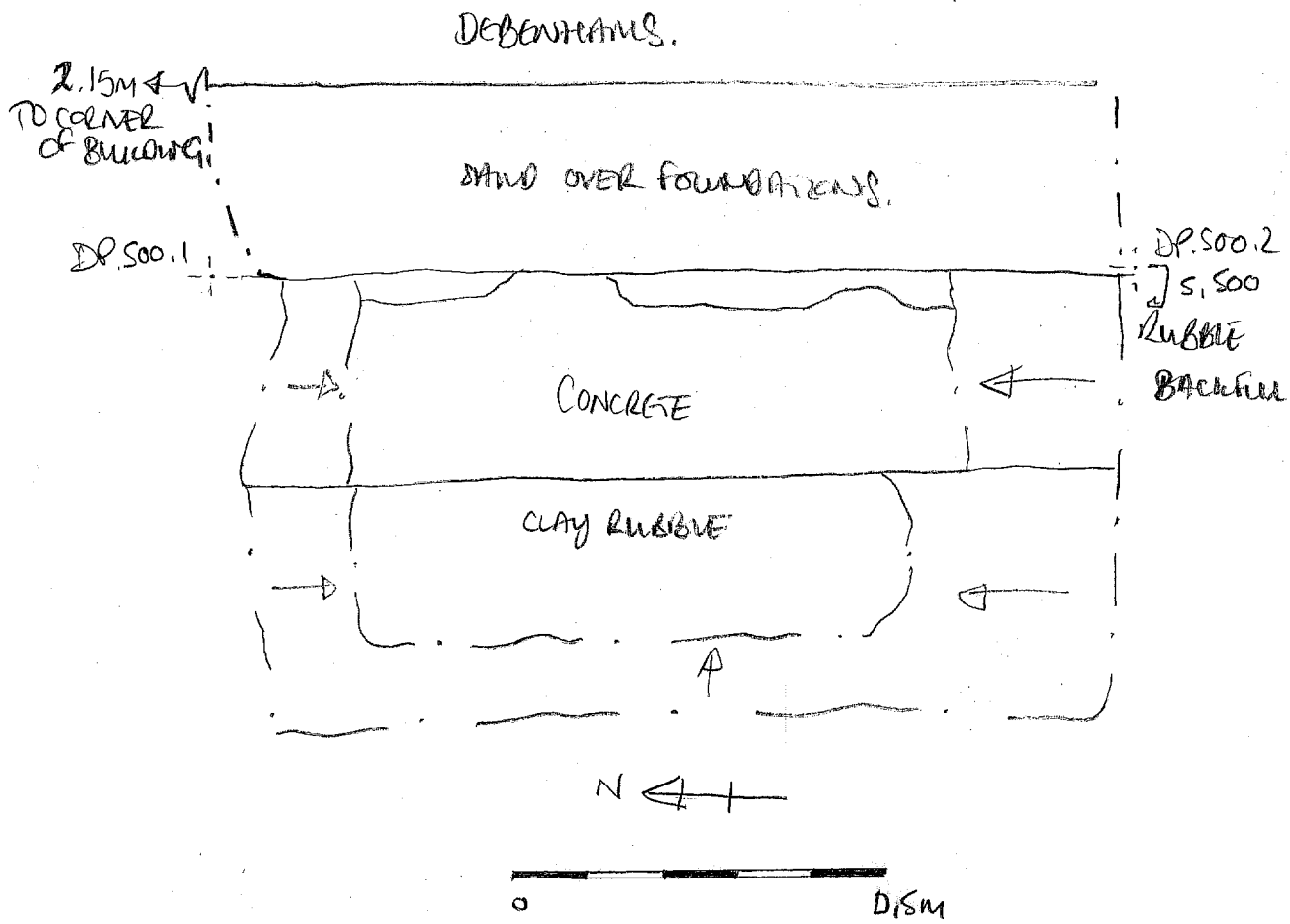

OXFREN 12 P. 500  
TEST PLOT 5  
VS 1:10 17/12/12.

**Office  
DEPOT®**



FRIARS ENTRY, OXFORD

OXFREN12

Box 1 FILES

C: FINDS DATA

Three horizontal dashed lines for writing.

Three horizontal dashed lines for writing.

Three horizontal dashed lines for writing.

Three vertical dashed lines for writing.

PDF/A SCAN

FILMING INSTRUCTIONS

Submitter OASouth

No. of copies: 2

Headings

Site information

Line 1: [OASouth] County[Oxfordshire] Parish:[Oxford]

Site[Friars Entry, Oxford] Site code[OXFREN12]

Line 2: Excavators name[S Leech]

Line 3:

Classification of material

Tick if present

Classification of material	Tick if present
Index to archive	
Introduction	
A:Final Report	
A:Publication Report	
B:Site Data – Text: Diary/Daybook/Fieldnotes	
B: Site Data – Text: General Summaries	
B: Site Data – Text: Primary Context Records	
B: Site Data – Text: Synthesised Context Records	
B: Site Data – Text: Survey Reports	
B: Site Data – Text: Catalogue of Drawings	
B: Site Data – Text: Primary Drawings	
B: Site Data – Text: Synthesised Drawings	
C: Finds Data – Text: Primary Finds Data	✓
C: Finds Data – Text: Synthesised Finds Data	
C: Finds Data – Text: Specialist Reports	
C: Finds Data – Text: Box/Bag List	
D: Catalogue of Photos/Slides/Videos/X--rays	
E: Environmental/Ecofact Data: Primary Records	
E: Environmental/Ecofact Data: Synthesised Records	
E: Environmental/Ecofact Data: Specialist Reports	
F: Documentary	
F: Press and Publicity	
G: Correspondence	
H: Miscellaneous	

# Finds Compendium

Site Code	Invoice Code	Site Name	Accession No	OAU No
OXFREN 12	OXFRENWB	12a Friars Entry, Oxford		

Finds materials summarised for Site Code: OXFREN 12 and invoice code: OXFRENWB

Material	No of Boxes	No Of Contexts	No Of Sherds	Total Weight (g)	Box Sizes	Box Numbers
Iron		1	1	100		MISC.01 - mixed box

Totals: 1 100 g

Total No of Boxes: +  
1 miscellaneous boxes

Miscellaneous Box Sizes:  
MISC.01 Plastic size 8

**Box Contents Sheets**

<b>Site Code</b> OXFREN 12	<b>Material:</b> Miscellaneous
<b>Box Size</b> Plastic size 8	<b>Box No</b> MISC.01 <b>Accession No</b>

Context	SF No	No of Bags	No of Objects	Material:	Weight (g)	Context	SF Number	No of Bags	No of Objects	Material:	Weight (g)
500		1	1	Iron	100						

**No of Contexts:** 1    **Total Bags:** 1  
**Total Objects:** 1    **Total Weight:** 100

**Office  
DEPOT®**



FRIARS ENTRY, OXFORDS  
OXFREN12  
Box 1 File 6  
D: CATALOGUE OF PHOTOGRAPHS

Vertical lines for data entry.

Vertical lines for data entry.

Horizontal lines for data entry.

Horizontal lines for data entry.

**PDF/A SCAN**

**FILMING INSTRUCTIONS**

Submitter OASouth

No. of copies: 2

**Headings**

**Site information**

Line 1: [OASouth] County[Oxfordshire] Parish:[Oxford]

Site[Friars Entry, Oxford] Site code[OXFREN12]

Line 2: Excavators name[S Leech]

Line 3:

**Classification of material**

**Tick if present**

Index to archive	
Introduction	
A:Final Report	
A:Publication Report	
B:Site Data – Text: Diary/Daybook/Fieldnotes	
B: Site Data – Text: General Summaries	
B: Site Data – Text: Primary Context Records	
B: Site Data – Text: Synthesised Context Records	
B: Site Data – Text: Survey Reports	
B: Site Data – Text: Catalogue of Drawings	
B: Site Data – Text: Primary Drawings	
B: Site Data – Text: Synthesised Drawings	
C: Finds Data – Text: Primary Finds Data	
C: Finds Data – Text: Synthesised Finds Data	
C: Finds Data – Text: Specialist Reports	
C: Finds Data – Text: Box/Bag List	
D: Catalogue of Photos/Slides/Videos/X--rays	✓
E: Environmental/Ecofact Data: Primary Records	
E: Environmental/Ecofact Data: Synthesised Records	
E: Environmental/Ecofact Data: Specialist Reports	
F: Documentary	
F: Press and Publicity	
G: Correspondence	
H: Miscellaneous	



Sheet1

	A	B	C	D	E	F
1	Site Code: OXFREN12		Site Name: Oxford 12a Friars Entry			
2	Site shot	Archive Shot				
3	Number	Number	View	Description	Initials	Date
4	0001	0001		ID shot	SL	17/12/12
5	0002	0002	E	Test pit 5	SL	17/12/12
6	0003	0003	E	Test pit 5	SL	17/12/12
7	0004	0004	E	Doll in test pit 5	SL	17/12/12
8	0005	0005	E	Doll in test pit 5	SL	17/12/12
9	0006	0006	W	Test pit 2	SL	18/12/12
10	0007	0007	W	Test pit 2	SL	18/12/12
11	0008	0008	N	Test pit 3	SL	18/12/12
12	0009	0009	N	Test pit 3	SL	18/12/12
13	0010	0010	W	Test pit 2	JDM	20/12/12
14	0011	0011	W	Test pit 2	JDM	20/12/12
15	0012	0012	W	Test pit 1	JDM	20/12/12
16	0013	0013	W	Test pit 1	JDM	20/12/12
17	0014	0014	W	Test pit 1	JDM	20/12/12
18	0015	0015	W	Test pit 4	JDM	21/12/12
19	0016	0016	N	Test pit 4	JDM	21/12/12
20	0017	0017	W	Test pit 4A	JDM	21/12/12
21	0018	0018	N	Test pit 4A	JDM	21/12/12
22	0019	0019	S	Test pit 4A	JDM	21/12/12
23						
24						
25						
26						
27						
28						
29						
30						
31						
32						
33						
34						
35						
36						
37						
38						
39						
40						
41						
42						
43						
44						
45						
46						
47						
48						
49						
50						
51						
52						
53						
54						
55						
56						
57						
58						
59						
60						
61						
62						
63						
64						
65						
66						



OXFREN12\_0001.JPG



OXFREN12\_0002.JPG



OXFREN12\_0003.JPG



OXFREN12\_0004.JPG



OXFREN12\_0005.JPG



OXFREN12\_0006.JPG



OXFREN12\_0007.JPG



OXFREN12\_0008.JPG



OXFREN12\_0009.JPG



OXFREN12\_0010.JPG



OXFREN12\_0011.JPG



OXFREN12\_0012.JPG



OXFREN12\_0013.JPG



OXFREN12\_0014.JPG



OXFREN12\_0015.JPG



OXFREN12\_0016.JPG



OXFREN12\_0017.JPG



OXFREN12\_0018.JPG



OXFREN12\_0019.JPG



# PHOTOGRAPHIC RECORD SHEET

SITE CODE **OXFREN2**

SITE NAME *Friars Entry Oxford*

FILM NO. **1**

Camera number **17D**

Lens number

Black & white / ~~colour~~

Date	Negative number	View	Context(s)	Initials
<i>17/12/12</i>	<b>0</b>		<i>17D SHOT</i>	
	<b>1</b>		<i>test Pit 5</i>	<i>WB</i>
	<b>2</b>			<i>WB</i>
<i>↓</i>	<b>3</b>			<i>"</i>
	<b>4</b>		<i>TGSP AT 2</i>	<i>NB</i>
	<b>5</b>		<i>" "</i>	<i>NB</i>
	<b>6</b>			
	<b>7</b>			
	<b>8</b>			
	<b>9</b>			
	<b>10</b>			
	<b>11</b>			
	<b>12</b>			
	<b>13</b>			
	<b>14</b>			
	<b>15</b>			
	<b>16</b>			
	<b>17</b>			
	<b>18</b>			
	<b>19</b>			
	<b>20</b>			
	<b>21</b>			
	<b>22</b>			
	<b>23</b>			
	<b>24</b>			
	<b>25</b>			
	<b>26</b>			
	<b>27</b>			
	<b>28</b>			
	<b>29</b>			
	<b>30</b>			
	<b>31</b>			
	<b>32</b>			
	<b>33</b>			
	<b>34</b>			
	<b>35</b>			
	<b>36</b>			
	<b>37</b>			