

Site/Project Name: **Oxford Magdalen College Old Bursary**

Site Code: OXMDALN09

Site/Project Type: Watching Brief

Year(s): 2009

Accession Number: OXCMS:2009.79

Record Group	Contents	Comments	Box/File Number
	REPORT Archaeological watching brief report OASIS form print out	1 bound copy 3 sheets	Box 1 file 1
A	SITE DIARY Daily journal	5 sheets	Box 1 file 2
B	PRIMARY CONTEXT DATA Context register Context sheets, context 1-11	1 sheet 12 sheets	Box1 file 3
B	SYNTHESISED CONTEXT RECORDS Matrices	1 sheet	Box 1 file 4
B	CATALOGUE OF DRAWINGS Plan record sheet Section record sheet	1 sheet 1 sheet	Box 1 file 5
B	PRIMARY DRAWINGS Plans Sections	1 sheet 1 sheet	Box 1 file 6
D	CATALOGUE OF PHOTOGRAPHS Digital photograph record sheet original Digital photograph record sheet revised	1 sheet 1 sheet	Box 1 file 7

SCAN PDF

FILMING INSTRUCTIONS

Submitter OASouth

No. of CD copies: 3

Headings

Site information

Line 1: [OASouth] County:[Oxfordshire] Parish:[Oxford] Site:[Magdalen College Old Bursary]

Site code[OXMDALN 09]

Line 2: Excavators name[Ben Ford]

Line 3:

Classification of material

Tick if present

Classification of material	Tick if present
Index to archive	<input checked="" type="checkbox"/>
Introduction	<input type="checkbox"/>
A:Final Report	<input checked="" type="checkbox"/>
A:Publication Report	<input type="checkbox"/>
B:Site Data – Text: Diary/Daybook/Fieldnotes	<input type="checkbox"/>
B: Site Data – Text: General Summaries	<input type="checkbox"/>
B: Site Data – Text: Primary Context Records	<input type="checkbox"/>
B: Site Data – Text: Synthesised Context Records	<input type="checkbox"/>
B: Site Data – Text: Survey Reports	<input type="checkbox"/>
B: Site Data – Text: Catalogue of Drawings	<input type="checkbox"/>
B: Site Data – Text: Primary Drawings	<input type="checkbox"/>
B: Site Data – Text: Synthesised Drawings	<input type="checkbox"/>
C: Finds Data – Text: Primary Finds Data	<input type="checkbox"/>
C: Finds Data – Text: Synthesised Finds Data	<input type="checkbox"/>
C: Finds Data – Text: Specialist Reports	<input type="checkbox"/>
C: Finds Data – Text: Box/Bag List	<input type="checkbox"/>
D: Catalogue of Photos/Slides/Videos/X--rays	<input type="checkbox"/>
E: Environmental/Ecofact Data: Primary Records	<input type="checkbox"/>
E: Environmental/Ecofact Data: Synthesised Records	<input type="checkbox"/>
E: Environmental/Ecofact Data: Specialist Reports	<input type="checkbox"/>
F: Documentary	<input type="checkbox"/>
F: Press and Publicity	<input type="checkbox"/>
G: Correspondence	<input type="checkbox"/>
H: Miscellaneous	<input type="checkbox"/>

OXFORD MAGDALEN COLLEGE OLD BURSARY

OXMLDAL09

Box 1 FILE 1

A. REPORT

--	--	--	--	--

No. 978033 Buff



SCAN PDF

FILMING INSTRUCTIONS

Submitter OASouth

No. of CD copies: 3

Headings

Site information

Line 1: [OASouth] County:[Oxfordshire] Parish:[Oxford] Site:[Magdalen College Old Bursary]

Site code[OXMDALN 09]

Line 2: Excavators name[Ben Ford]

Line 3:

Classification of material

Tick if present

Classification of material	Tick if present
Index to archive	
Introduction	
A:Final Report	✓
A:Publication Report	
B:Site Data – Text: Diary/Daybook/Fieldnotes	
B: Site Data – Text: General Summaries	
B: Site Data – Text: Primary Context Records	
B: Site Data – Text: Synthesised Context Records	
B: Site Data – Text: Survey Reports	
B: Site Data – Text: Catalogue of Drawings	
B: Site Data – Text: Primary Drawings	
B: Site Data – Text: Synthesised Drawings	
C: Finds Data – Text: Primary Finds Data	
C: Finds Data – Text: Synthesised Finds Data	
C: Finds Data – Text: Specialist Reports	
C: Finds Data – Text: Box/Bag List	
D: Catalogue of Photos/Slides/Videos/X--rays	
E: Environmental/Ecofact Data: Primary Records	
E: Environmental/Ecofact Data: Synthesised Records	
E: Environmental/Ecofact Data: Specialist Reports	
F: Documentary	
F: Press and Publicity	
G: Correspondence	
H: Miscellaneous	

OASIS DATA COLLECTION FORM: England

[List of Projects](#) | [Manage Projects](#) | [Search Projects](#) | [New project](#) | [Change your details](#) | [HER coverage](#) | [Change country](#) | [Log out](#)

Printable version

OASIS ID: oxfordar1-90985

Project details

Project name	Oxford Magdalen College Old Bursary
Short description of the project	In July 2009 Oxford Archaeology (OA) carried out an archaeological watching brief during investigatory floor slab removal within the Music Room/Store, Linen Room and Lobby of Magdalen College, Oxford. In the Music Room/Store a short stretch of stone wall/foundation aligned NE-SW was found, and probably relate to the medieval infirmary of the Hospital of St. John the Baptist at Oxford. These remains were overlain and abutted by foundations and floor make-up deposits relating to the current college buildings. Only service runs, pipework, modern wall foundations and modern floor make-up deposits were observed in the Linen Store and Lobby. No dating evidence was retrieved during the works.
Project dates	Start: 17-07-2009 End: 27-07-2009
Previous/future work	Yes / Not known
Any associated project reference codes	OXMDALN09 - Sitecode
Any associated project reference codes	OXCMS:2009.79 - Museum accession ID
Type of project	Recording project
Current Land use	Other 2 - In use as a building
Monument type	NA None
Significant Finds	NA None
Investigation type	'Watching Brief'
Prompt	Planning condition

Project location

Country	England
Site location	OXFORDSHIRE OXFORD OXFORD Oxford Magdalen College Old Bursary
Study area	20.00 Square metres
Site coordinates	SP 52 14 0618 51.7514296719 -1.244599935960 51 45 05 N 001 14 40 W Point

Project creators

Name of Organisation Oxford Archaeology

Project brief originator (No written brief issued)

Project design originator Oxford Archaeology

Project director/manager B Ford

Project supervisor C Richardson

Project archives

Physical Archive Exists? No

Digital Archive recipient Oxford Archaeology

Digital Archive ID OXCMDALN09

Digital Contents 'Stratigraphic'

Digital Media available 'Images raster / digital photography', 'Text'

Paper Archive recipient Oxfordshire County Museum Service

Paper Archive ID OXCMS:2009.79

Paper Contents 'Stratigraphic'

Paper Media available 'Context sheet', 'Diary', 'Matrices', 'Photograph', 'Plan', 'Report', 'Section'

Project bibliography 1

Publication type Grey literature (unpublished document/manuscript)

Title Old Bursary Opening-up Works, Madgalen College, Oxford

Author(s)/Editor(s) Ford, B

Date 2009

Issuer or publisher Oxford Archaeology

Place of issue or publication Oxford

Description A4 bound client report

Entered by Susan Rawlings (susan.rawlings@oxfordarch.co.uk)

Entered on 11 January 2011

OASIS:

Please e-mail English Heritage for OASIS help and advice

© ADS 1996-2006 Created by Jo Gilham and Jen Mitcham, email Last modified Friday 3 February 2006

Cite only: /dl/export/home/web/oasis/form/print.cfm for this page

OXFORD MAGDALEN COLLEGE OLD BURSARY

OXMDALN09

Box 1 FILE 2

B Daily Journal

SCAN PDF

FILMING INSTRUCTIONS

Submitter OASouth

No. of CD copies: 3

Headings

Site information

Line 1: [OASouth] County:[Oxfordshire] Parish:[Oxford] Site:[Magdalen College Old Bursary]

Site code[OXMDALN 09]

Line 2: Excavators name[Ben Ford]

Line 3:

Classification of material Tick if present

Index to archive	
Introduction	
A:Final Report	
A:Publication Report	
B:Site Data – Text: Diary/Daybook/Fieldnotes	✓
B: Site Data – Text: General Summaries	
B: Site Data – Text: Primary Context Records	
B: Site Data – Text: Synthesised Context Records	
B: Site Data – Text: Survey Reports	
B: Site Data – Text: Catalogue of Drawings	
B: Site Data – Text: Primary Drawings	
B: Site Data – Text: Synthesised Drawings	
C: Finds Data – Text: Primary Finds Data	
C: Finds Data – Text: Synthesised Finds Data	
C: Finds Data – Text: Specialist Reports	
C: Finds Data – Text: Box/Bag List	
D: Catalogue of Photos/Slides/Videos/X--rays	
E: Environmental/Ecofact Data: Primary Records	
E: Environmental/Ecofact Data: Synthesised Records	
E: Environmental/Ecofact Data: Specialist Reports	
F: Documentary	
F: Press and Publicity	
G: Correspondence	
H: Miscellaneous	



WATCHING BRIEF RECORD

SITE CODE *OXHRS01*

SITE NAME *OXFORD HIGH STREET*

DATE *17.7.09*

NGR

County

Start Time

9:30

Finish Time

9:35

Milage

Previous Visit

Visit By

C Richardson

Type of construction work

Road resurfacing

Contacts made

Archaeology present?

Yes:

No:

Undated:

Other:

COMMENTS

Only the upper 0.05m of tarmac had been broken out over the whole section. No archaeology seen.

Records?

No.



WATCHING BRIEF RECORD

SITE CODE **OXDA LN09**

SITE NAME **Magdalen College**

DATE **17.7.09.**

NGR

County

Start Time

9:00

Finish Time

9:30

Milage

Previous Visit

Visit By

C. Richardson

Type of construction work

Breaking concrete.

Contacts made

Archaeology present?

No

Yes:

No:

Undated:

Other:

COMMENTS

only approx 3m of concrete broken out in Linea store
 (the work has been delayed because an asbestos-like material
 was found under the concrete) - tests showed it wasn't asbestos
 The trench is 0.30m deep. No Archaeology.
 A brick duct for pipes was seen (see addsheet)
 The rest of the trench is loose concrete / brick rubble.
 Some boxes & clay pipe were found under the concrete
 (prob MOD). (CTX (1)).

Records?

C. Richardson



WATCHING BRIEF RECORD

SITE CODE *OXMPALMO*

SITE NAME *Magdalen College.*

DATE *23.7.09*

NGR

County

Start Time

8:00

Finish Time

12:30

Milage

Previous Visit

Visit By *CA*

Type of construction work
Excavation down 0.50.

Contacts made

Archaeology present?

Yes: *wall foundation of college building
+ earlier wall on a different alignment.*

No:

Undated:

Other:

COMMENTS

*The music room was almost fully excavated.
Foundation walls for the standing walls of the college
were revealed + 1 wall on a different alignment
(possibly an earlier college building or maybe the
hospital phase).*

*The other 2 rooms were not down to depth
no archaeology visible.*

Records?



Oxford Archaeology

WATCHING BRIEF RECORD

SITE CODE *OXMDLW09*

SITE NAME *Magdalen College*

DATE *27.7.09*

NGR

County

Start Time

9:00

Finish Time

9:05

Milage

Previous Visit

Visit By
CR

Type of construction work

Contacts made

Archaeology present?

Yes:

No:

Undated:

Other:

COMMENTS

Asbestos had been positively identified in a duct + the site was closed.

There will be a meeting on wed. 29.7.09 with the architect + engineers to discuss how to deal with it. prob unlikely there will be any further work on it this week.

Records?

OXFORD MAGDALEN COLLEGE OLD BURSARY

OXMDALN09

Box 1 FILE 3

PRIMARY CONTEXT DATA

--	--	--	--	--

No. 978033 Buff



SCAN PDF

FILMING INSTRUCTIONS

Submitter OASouth

No. of CD copies: 3

Headings

Site information

Line 1: [OASouth] County:[Oxfordshire] Parish:[Oxford] Site:[Magdalen College Old Bursary]

Site code[OXMDALN 09]

Line 2: Excavators name[Ben Ford]

Line 3:

Classification of material

Tick if present

Index to archive	
Introduction	
A:Final Report	
A:Publication Report	
B:Site Data – Text: Diary/Daybook/Fieldnotes	
B: Site Data – Text: General Summaries	
B: Site Data – Text: Primary Context Records	✓
B: Site Data – Text: Synthesised Context Records	
B: Site Data – Text: Survey Reports	
B: Site Data – Text: Catalogue of Drawings	
B: Site Data – Text: Primary Drawings	
B: Site Data – Text: Synthesised Drawings	
C: Finds Data – Text: Primary Finds Data	
C: Finds Data – Text: Synthesised Finds Data	
C: Finds Data – Text: Specialist Reports	
C: Finds Data – Text: Box/Bag List	
D: Catalogue of Photos/Slides/Videos/X--rays	
E: Environmental/Ecofact Data: Primary Records	
E: Environmental/Ecofact Data: Synthesised Records	
E: Environmental/Ecofact Data: Specialist Reports	
F: Documentary	
F: Press and Publicity	
G: Correspondence	
H: Miscellaneous	



CONTEXT RECORD

Context No.

1

SITE *OXMOA LNOS*

ADDITIONAL SHEETS:

TYPE *LAYER*Trench *Linen Store*Context Type: Deposit / ~~Cut~~ / ~~Structure~~

Check Lists:

Site sub-div

Overlain by:

DEPOSIT:

1. compaction
2. colour
3. composition
4. inclusion
5. thickness
6. extent
7. comments
8. method & conditions

Structure No.

Abutted by:

Plan No.

Cut by:

Filled by:

Section No.

Same as:

Part of:

CUT:

1. shape in plan
2. base/sides/top profile
3. dimension and depth
4. sketch
5. truncation
6. fill nos
7. other comments

Co-Ordinates

Consists of:

Overlies:

Level

Butts:

MASONRY:

1. materials
2. size of bricks etc
3. finish of stones
4. coursing/bond
5. form
6. faces
7. bond
8. dimensions as found
9. other comments

Slide No.

Cuts:

Neg No.

Fill of:

Matrix location

Relationships uncertain

Description (See check lists):

STRATIGRAPHIC MATRIX

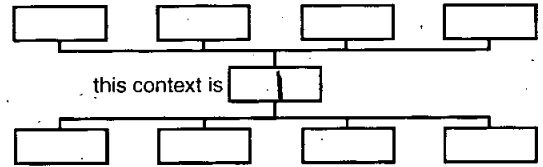

Interpretation/Discussion:

*Concrete rubble under concrete floor in
Linen Room*

Finds : bone + clay pipe

Finds (tick): None [] Pot [] Bone [] Flint [] Stone [] Burnt stone [] Glass []
Metal [] CBM [] Wood [] Leather [] *clay pipe*

Small Finds

Recorder *ca*

Samples

Date *17.7.09*

Building Materials

Initials



CONTEXT RECORD

Context No.

2

SITE *OXMOAC209*

ADDITIONAL SHEETS:

TYPE *Layer*Trench *Musee Room*Context Type: Deposit / ~~Cut~~ / ~~Structure~~

Check Lists:

Site sub-div

Overlain by: *11 3 5*

DEPOSIT:

1. compaction
2. colour
3. composition
4. inclusion
5. thickness
6. extent
7. comments
8. method & conditions

Structure No.

Abutted by:

Plan No.

Cut by:

Filled by:

Section No.

Same as:

CUT:

1. shape in plan
2. base/sides/top profile
3. dimension and depth
4. sketch
5. truncation
6. fill nos
7. other comments

Part of:

Co-Ordinates

Consists of:

Overlies: *3, 4, 6, 8, 10*

Level

Butts:

4

MASONRY:

1. materials
2. size of bricks etc
3. finish of stones
4. coursing/bond
5. form
6. faces
7. bond
8. dimensions as found
9. other comments

Slide No.

Cuts:

Neg No.

Fill of:

Matrix location

Relationships uncertain

Description (See check lists):

- 1) compact
- 2) yellowish grey
- 3) silty sand
- 4) 10% limestone rubble
- 5) 0.17m thick
- 6) covers entire trench
- 7)
- 8) excavated by contractors.

STRATIGRAPHIC MATRIX

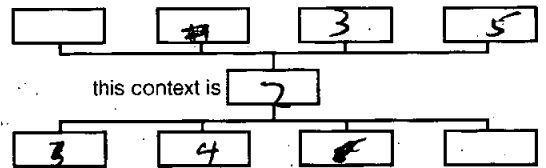

Interpretation/Discussion:

Made ground.

*It is overlain by walls (3) + (5)
but overlies walls (6) + (10) + butts wall (4).*

Finds (tick): None Pot Bone Flint Stone Burnt stone Glass
Metal CBM Wood Leather

 Small FindsRecorder *OR* SamplesDate *23.7.05* Building Materials

Initials



CONTEXT RECORD ADDITIONAL SHEET

Context No.

3

SITE CODE

OX MDAE 001

SITE NAME

SHEET NO.

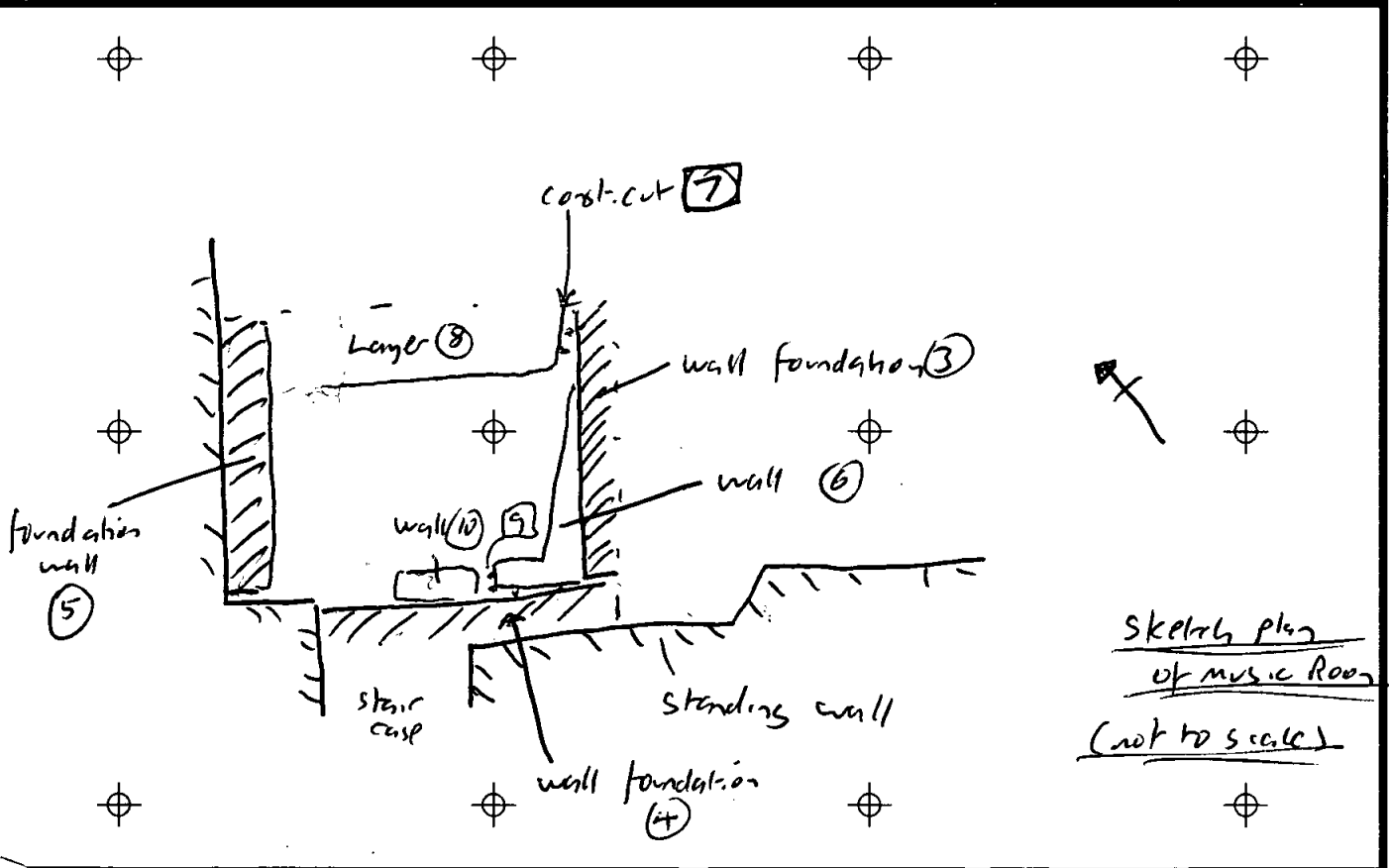



CONTEXT RECORD

Context No.

4

SITE OXMDALN04

ADDITIONAL SHEETS:

TYPE wall

Trench Music Room

Context Type: Deposit/Cut/Structure STRUCTURE

Check Lists:

Site sub-div

Overlain by: (2)

DEPOSIT:

- 1. compaction
- 2. colour
- 3. composition
- 4. inclusion
- 5. thickness
- 6. extent
- 7. comments
- 8. method & conditions

Structure No.

Abutted by:

Plan No.

Cut by:

Filled by:

CUT:

- 1. shape in plan
- 2. base/sides/top profile
- 3. dimension and depth
- 4. sketch
- 5. truncation
- 6. fill nos
- 7. other comments

Section No.

Same as: ~~10~~ 10

Part of:

Co-Ordinates

Consists of:

Overlies: 10

Level

Butts:

MASONRY:

- 1. materials
- 2. size of bricks etc
- 3. finish of stones
- 4. coursing/bond
- 5. form
- 6. faces
- 7. bond
- 8. dimensions as found
- 9. other comments

Slide No.

Cuts:

Neg No.

Fill of:

Matrix location

Relationships uncertain

Description (See check lists):

1) limestone block, 2) 0.24 x 0.14.

3) roughly squared

4) 3 courses

5) NE-SW foundation wall.

6) roughly faced

7) grey mortar

8) 2 x 0.28 high

9)

STRATIGRAPHIC MATRIX

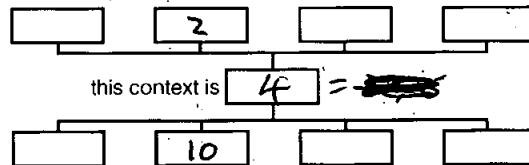

Interpretation/Discussion:

A NE-SW foundation wall for standing college building

it is offset 0.30 from the standing wall.

it is abutted by walls (3) + (5). it sits directly on wall (10)

it appears to be in a cut (4) that has cut the end of wall (6).

Finds (tick): None [] Pot [] Bone [] Flint [] Stone [] Burnt stone [] Glass []
Metal [] CBM [] Wood [] Leather []

△ Small Finds

Recorder *ca*

◇ Samples

Date 23.7.09

⬆ Building Materials

Initials



CONTEXT RECORD

Context No.

5

SITE OXMDALM 09

ADDITIONAL SHEETS:

TYPE wallTrench MUSIC ROOMContext Type: Deposit / Cut / Structure

Check Lists:

Site sub-div

Overlain by: 2 n

DEPOSIT:

1. compaction
2. colour
3. composition
4. inclusion
5. thickness
6. extent
7. comments
8. method & conditions

Structure No.

Abutted by:

Plan No.

Cut by:

Filled by:

Section No.

Same as: ~~1~~ ~~2~~ ~~3~~

Part of:

CUT:

1. shape in plan
2. base/sides/top profile
3. dimension and depth
4. sketch
5. truncation
6. fill nos
7. other comments

Co-Ordinates

Consists of:

Overlies: 2

Level

Butts: 4

MASONRY:

1. materials
2. size of bricks etc
3. finish of stones
4. coursing/bond
5. form
6. faces
7. bond
8. dimensions as found
9. other comments

Slide No.

Cuts:

Neg No.

Fill of:

Matrix location

Relationships uncertain

Description (See check lists)

1) limestone blocks 2) 0.23 x 0.26

3) roughly squared 4) 3 courses

5) NE-SW foundation wall

6) pointed on SE side

7) yellowish white mortar

8) 2 x 0.26 x 0.19 (h.g.h)

9) There is a course of purple/grey slate over the top.

STRATIGRAPHIC MATRIX

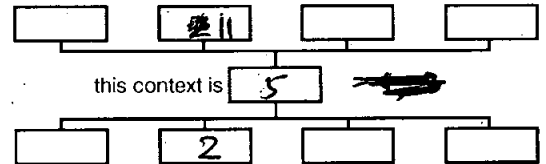

Interpretation/Discussion:

A NE-SW foundation wall for mod college standing building;

it is offset 0.26.

it sits on layer 2 + butts wall (4).

Finds (tick): None Pot Bone Flint Stone Burnt stone Glass
 Metal CBM Wood Leather

△ Small Finds

Recorder or

◇ Samples

Date 23.7.09

⏏ Building Materials

Initials



CONTEXT RECORD

Context No.

6

SITE OXMDALM09

ADDITIONAL SHEETS:

TYPE WALL

Trench music Room

Context Type: Deposit / Cut / Structure

Check Lists:

Site sub-div

Overlain by: (3) 2

DEPOSIT:

- 1. compaction
- 2. colour
- 3. composition
- 4. inclusion
- 5. thickness
- 6. extent
- 7. comments
- 8. method & conditions

Structure No.

Abutted by:

Plan No.

1

Cut by: 9

Filled by:

Section No.

2

Same as:

Part of:

CUT:

- 1. shape in plan
- 2. base/sides/top profile
- 3. dimension and depth
- 4. sketch
- 5. truncation
- 6. fill nos
- 7. other comments

Co-Ordinates

Consists of:

Overlies:

Level

Butts:

MASONRY:

- 1. materials
- 2. size of bricks etc
- 3. finish of stones
- 4. coursing/bond
- 5. form
- 6. faces
- 7. bond
- 8. dimensions as found
- 9. other comments

Slide No.

Cuts:

Neg No.

Fill of: 7 (?)

Matrix location

Relationships uncertain

Description (See check lists):

1) limestone blocks 2) up to 0.25 x 0.23 x 0.09 - 3) roughly squared.

4) 2 courses visible.

5) NE-SW wall foundation

6) roughly faced

7) yellow mortar

8) 1.60 - long 0.26 - high

9) there is a short stretch of NWSE return keyed into it.

Interpretation/Discussion:

A NW-SE limestone wall foundation. (possibly in construction at [7])

it has a short stretch of NW-SE return wall keyed into it. wall (3) sits directly on it (but is at a different angle). The return wall has been cut [9] (for wall (10) + possibly cut at the SW for wall (4)).

It is on a different alignment to the standing buildings.

Possibly an earlier college building or possibly the hospital?

Finds (tick): None [] Pot [] Bone [] Flint [] Stone [] Burnt stone [] Glass [] Metal [] CBM [] Wood [] Leather []

 Small Finds

Recorder CR

 Samples

Date 23.7.09

 Building Materials

Initials

STRATIGRAPHIC MATRIX

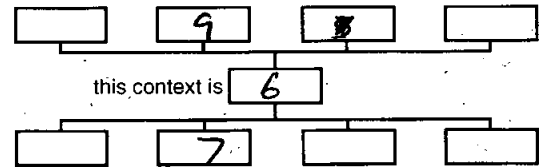



CONTEXT RECORD

Context No.

7

SITE *OXMDALNO9*

ADDITIONAL SHEETS:

TYPE *Const. cut*Trench *music Room*Context Type: ~~Deposit~~ / ~~Cut~~ / ~~Structure~~

Check Lists:

Site sub-div

Overlain by:

DEPOSIT:

1. compaction
2. colour
3. composition
4. inclusion
5. thickness
6. extent
7. comments
8. method & conditions

Structure No.

Abutted by:

Plan No.

Cut by:

*1*Filled by: *6 (?)*

Section No.

Same as:

CUT:

1. shape in plan
2. base/sides/top profile
3. dimension and depth
4. sketch
5. truncation
6. fill nos
7. other comments

1

Part of:

Co-Ordinates

Consists of:

Overlies:

Level

Butts:

MASONRY:

1. materials
2. size of bricks etc
3. finish of stones
4. coursing/bond
5. form
6. faces
7. bond
8. dimensions as found
9. other comments

Slide No.

Cuts: *8*

Neg No.

Fill of:

Matrix location

Relationships uncertain

Description (See check lists):

*1) NE-SW line**2) sides + base not seen.**3) -**4) -**5) -**6) filled with 6?**7)*

STRATIGRAPHIC MATRIX

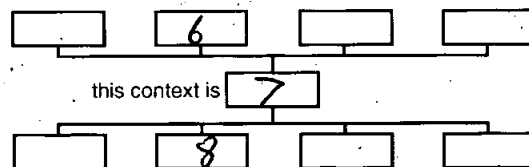

this context is

7

Interpretation/Discussion:

Possibly a construction cut for wall (6). It is on the same line as (6) but wall (6) stops D.10. into the cut. (has it been robbed?) it cuts layer (8).

Finds (tick): None Pot Bone Flint Stone Burnt stone Glass
 Metal CBM Wood Leather

 Small Finds
Recorder *CR*
 Samples
Date *23.2.09*
 Building Materials

Initials



CONTEXT RECORD

Context No.

8

SITE OXMDALN09

ADDITIONAL SHEETS:

TYPE LAYER

Trench MUSIC ROOM

Context Type: Deposit / Cut / Structure

Check Lists:

Site sub-div

Overlain by: 2

DEPOSIT:

1. compaction
2. colour
3. composition
4. inclusion
5. thickness
6. extent
7. comments
8. method & conditions

Structure No.

Abutted by:

Plan No.

1

Cut by: 7

Filled by:

Section No.

1

Same as:

Part of:

CUT:

1. shape in plan
2. base/sides/top profile
3. dimension and depth
4. sketch
5. truncation
6. fill nos
7. other comments

Co-Ordinates

Consists of:

Overlies:

Level

Butts:

MASONRY:

1. materials
2. size of bricks etc
3. finish of stones
4. coursing/bond
5. form
6. faces
7. bond
8. dimensions as found
9. other comments

Slide No.

Cuts:

Neg No.

Fill of:

Matrix location

Relationships uncertain

Description (See check lists):

- 1) compact
- 2) orange brown
- 3) Silty Sand.
- 4) occasional charcoal flecks
- 5) 0.05 - 1mm
- 6) 1.40 x 0.40
- 7)
- 8) exposed in plan.

STRATIGRAPHIC MATRIX

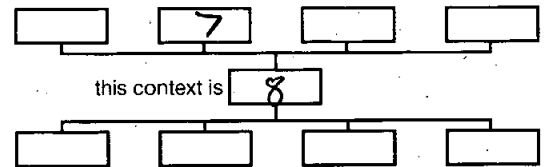

Interpretation/Discussion:

A compacted sand layer (the highest of the archaeological layers).
No finds.

Possibly a floor make-up layer
It has been cut to the S by ~~the~~ masonry deposits

Finds (tick): None Pot Bone Flint Stone Burnt stone Glass
Metal CBM Wood Leather

 Small Finds
Recorder *CS*
 Samples

Date 23.7.09

 Building Materials

Initials



CONTEXT RECORD

Context No.

9

SITE OxMDALNOL

ADDITIONAL SHEETS:

TYPE CUTTrench music RoomContext Type: Deposit / Cut / Structure

Check Lists:

Site sub-div

Overlain by:

DEPOSIT:

Structure No.

Abutted by:

1. compaction
2. colour
3. composition
4. inclusion
5. thickness
6. extent
7. comments
8. method & conditions

Plan No.

1

Cut by:

Filled by: 10 (?)

Section No.

2

Same as:

CUT:

Part of:

1. shape in plan
2. base/sides/top profile
3. dimension and depth
4. sketch
5. truncation
6. fill nos
7. other comments

Co-Ordinates

Consists of:

Overlies:

Level

Butts:

MASONRY:

Slide No.

Cuts: 6

1. materials
2. size of bricks etc
3. finish of stones
4. coursing/bond
5. form 6. faces
7. bond
8. dimensions as found
9. other comments

Neg No.

Fill of:

Matrix location

Relationships uncertain

Description (See check lists):

STRATIGRAPHIC MATRIX

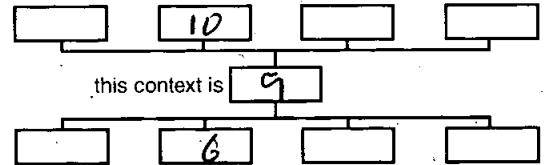

Interpretation/Discussion:

A cut no for the truncation of the NW end of wall return (6).

(Possibly the SE face of the wall has been cut - ~~but~~ but it's not clear).

Finds (tick): None [] Pot [] Bone [] Flint [] Stone [] Burnt stone [] Glass []
Metal [] CBM [] Wood [] Leather []

△ Small Finds

Recorder: ca

◇ Samples

Date 23.7.09

⬆ Building Materials

Initials



CONTEXT RECORD

Context No.

10

SITE OXMDALWY

ADDITIONAL SHEETS:

TYPE WALL

Trench music Room

Context Type: Deposit / Cut / Structure

Check Lists:

Site sub-div

Overlain by: (2) (4)

DEPOSIT:

- 1. compaction
- 2. colour
- 3. composition
- 4. inclusion
- 5. thickness
- 6. extent
- 7. comments
- 8. method & conditions

Structure No.

Abuted by:

Plan No.

Cut by:

Filled by:

Section No.

Same as:

CUT:

- 1. shape in plan
- 2. base/sides/top profile
- 3. dimension and depth
- 4. sketch
- 5. truncation
- 6. fill nos
- 7. other comments

Co-Ordinates

Consists of:

Overlies:

Level

Butts:

MASONRY:

- 1. materials
- 2. size of bricks etc
- 3. finish of stones
- 4. coursing/bond
- 5. form
- 6. faces
- 7. bond
- 8. dimensions as found
- 9. other comments

Slide No.

Cuts:

Neg No.

Fill of: 9 (?)

Matrix location

Relationships uncertain

Description (See check lists):

1) limestone blocks, 2) 0.20 x 0.15 x 0.07 3) roughly hatched

4) 1 course visible

5) NW-SE wall foundation

6) -

7) brown mortar

8) 0.21 wide 0.07 high

9)

STRATIGRAPHIC MATRIX

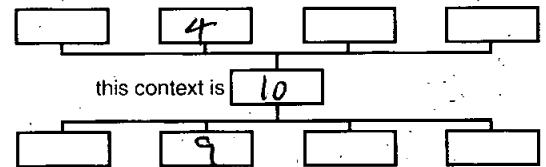

Interpretation/Discussion:

A short stretch of NW-SE wall foundation wall (4) sits directly on it (10 is offset 0.21) it appears to be in cut (9) (cut through wall (6)) Is it part of the foundations of the standing wall? or is it an earlier wall?

Finds (tick): None [] Pot [] Bone [] Flint [] Stone [] Burnt stone [] Glass [] Metal [] CBM [] Wood [] Leather []

 Small Finds

Recorder OR

 Samples

Date 23.7.09.

 Building Materials

Initials



CONTEXT RECORD

Context No.

11

SITE OXMDA LN04

ADDITIONAL SHEETS:

TYPE Layer

Trench music Room

Context Type: Deposit / Cut / Structure

Check Lists:

Site sub-div

Overlain by: concrete

DEPOSIT:

1. compaction
2. colour
3. composition
4. inclusion
5. thickness
6. extent
7. comments
8. method & conditions

Structure No.

Abutted by:

Plan No.

Cut by:

Filled by:

Section No.

Same as:

Part of:

CUT:

1. shape in plan
2. base/sides/top profile
3. dimension and depth
4. sketch
5. truncation
6. fill nos
7. other comments

Co-Ordinates

Consists of:

Overlies: 2 3 5

Level

Butts:

MASONRY:

1. materials
2. size of bricks etc
3. finish of stones
4. coursing/bond
5. form 6. faces
7. bond
8. dimensions as found
9. other comments

Slide No.

Cuts:

Neg No.

Fill of:

Matrix location

Relationships uncertain

Description (See check lists):

- 1) 1002E
- 2) yellow-white
- 3) gravel
- 4) 20% brick
- 5) 0.28, mm
- 6) covers entire trench.
- 7)
- 8) excavated by contractor

STRATIGRAPHIC MATRIX

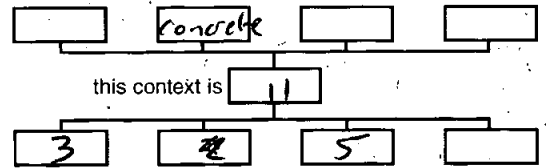

Interpretation/Discussion:

Brick rubble under concrete in music Room

Finds (tick): None Pot Bone Flint Stone Burnt stone Glass
 Metal CBM Wood Leather

 Small Finds

Recorder

 Samples

Date

 Building Materials

Initials

OXFORD MAGDALEN COLLEGE OLD BURSARY

OXMDALN09

Box 1 FILE 4

8 SYNTHESISED CONTEXT RECORDS
MATRICES

--	--	--	--	--

No. 978033 Buff



SCAN PDF

FILMING INSTRUCTIONS

Submitter OASouth

No. of CD copies: 3

Headings

Site information

Line 1: [OASouth] County:[Oxfordshire] Parish:[Oxford] Site:[Magdalen College Old Bursary]

Site code[OXMDALN 09]

Line 2: Excavators name[Ben Ford]

Line 3:

Classification of material

Tick if present

Index to archive	
Introduction	
A:Final Report	
A:Publication Report	
B:Site Data – Text: Diary/Daybook/Fieldnotes	
B: Site Data – Text: General Summaries	
B: Site Data – Text: Primary Context Records	
B: Site Data – Text: Synthesised Context Records	✓
B: Site Data – Text: Survey Reports	
B: Site Data – Text: Catalogue of Drawings	
B: Site Data – Text: Primary Drawings	
B: Site Data – Text: Synthesised Drawings	
C: Finds Data – Text: Primary Finds Data	
C: Finds Data – Text: Synthesised Finds Data	
C: Finds Data – Text: Specialist Reports	
C: Finds Data – Text: Box/Bag List	
D: Catalogue of Photos/Slides/Videos/X--rays	
E: Environmental/Ecofact Data: Primary Records	
E: Environmental/Ecofact Data: Synthesised Records	
E: Environmental/Ecofact Data: Specialist Reports	
F: Documentary	
F: Press and Publicity	
G: Correspondence	
H: Miscellaneous	

OXMOAZN 09

matrix (music Room)

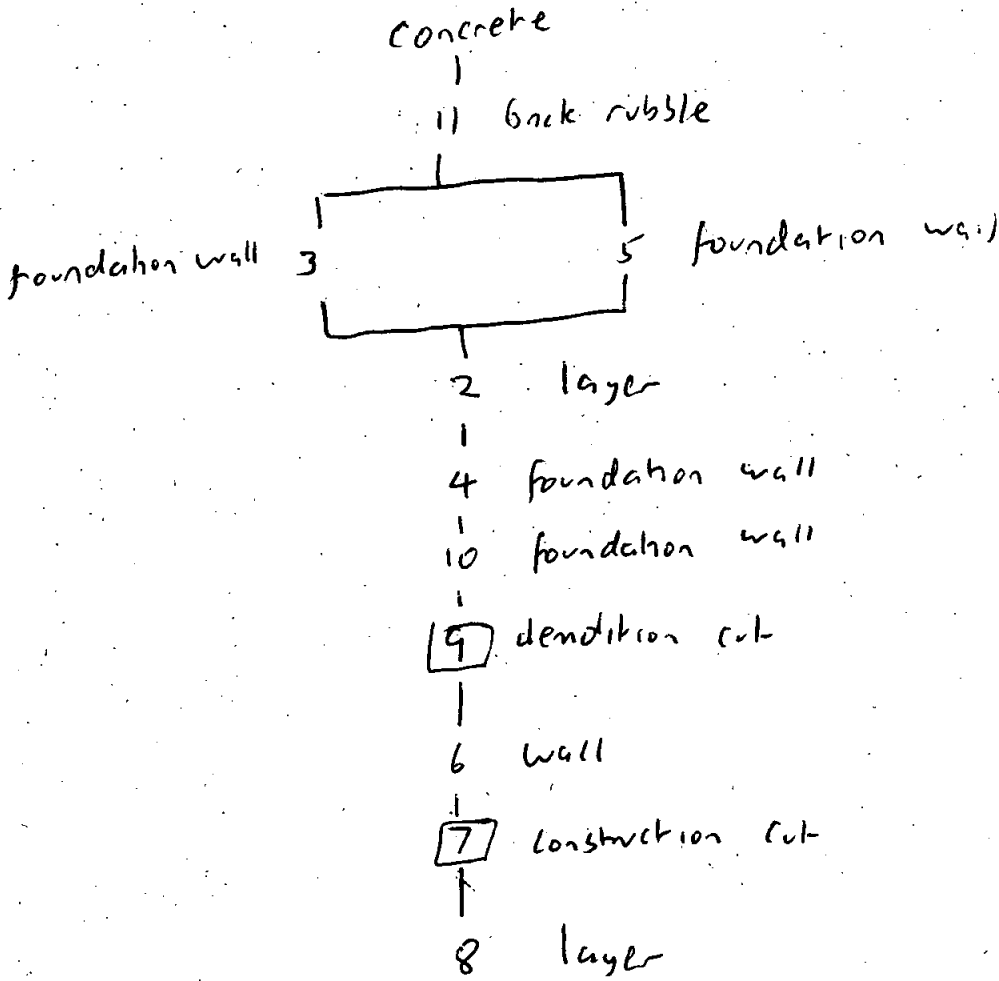

OXFORD MAGDALEN COLLEGE OLD BURSARY

OXMDALNØ9

Box 1 File 5

CATALOGUE OF DRAWINGS

--	--	--	--	--

No.978033 Buff



SCAN PDF

FILMING INSTRUCTIONS

Submitter OASouth

No. of CD copies: 3

Headings

Site information

Line 1: [OASouth] County:[Oxfordshire] Parish:[Oxford] Site:[Magdalen College Old Bursary]

Site code[OXMDALN 09]

Line 2: Excavators name[Ben Ford]

Line 3:

Classification of material

Tick if present

Index to archive	
Introduction	
A:Final Report	
A:Publication Report	
B:Site Data – Text: Diary/Daybook/Fieldnotes	
B: Site Data – Text: General Summaries	
B: Site Data – Text: Primary Context Records	
B: Site Data – Text: Synthesised Context Records	
B: Site Data – Text: Survey Reports	
B: Site Data – Text: Catalogue of Drawings	✓
B: Site Data – Text: Primary Drawings	
B: Site Data – Text: Synthesised Drawings	
C: Finds Data – Text: Primary Finds Data	
C: Finds Data – Text: Synthesised Finds Data	
C: Finds Data – Text: Specialist Reports	
C: Finds Data – Text: Box/Bag List	
D: Catalogue of Photos/Slides/Videos/X--rays	
E: Environmental/Ecofact Data: Primary Records	
E: Environmental/Ecofact Data: Synthesised Records	
E: Environmental/Ecofact Data: Specialist Reports	
F: Documentary	
F: Press and Publicity	
G: Correspondence	
H: Miscellaneous	

OXFORD MAGDALEN COLLEGE OLD BURSARY

OXFORD MAGDALEN

Box 1 FILES

PRIMARY DRAWINGS

--	--	--	--	--

No. 978033 Buff



SCAN PDF

FILMING INSTRUCTIONS

Submitter OASouth

No. of CD copies: 3

Headings

Site information

Line 1: [OASouth] County:[Oxfordshire] Parish:[Oxford] Site:[Magdalen College Old Bursary]

Site code[OXMDALN 09]

Line 2: Excavators name[Ben Ford]

Line 3:

Classification of material

Tick if present

Index to archive	
Introduction	
A:Final Report	
A:Publication Report	
B:Site Data – Text: Diary/Daybook/Fieldnotes	
B: Site Data – Text: General Summaries	
B: Site Data – Text: Primary Context Records	
B: Site Data – Text: Synthesised Context Records	
B: Site Data – Text: Survey Reports	
B: Site Data – Text: Catalogue of Drawings	
B: Site Data – Text: Primary Drawings	✓
B: Site Data – Text: Synthesised Drawings	
C: Finds Data – Text: Primary Finds Data	
C: Finds Data – Text: Synthesised Finds Data	
C: Finds Data – Text: Specialist Reports	
C: Finds Data – Text: Box/Bag List	
D: Catalogue of Photos/Slides/Videos/X--rays	
E: Environmental/Ecofact Data: Primary Records	
E: Environmental/Ecofact Data: Synthesised Records	
E: Environmental/Ecofact Data: Specialist Reports	
F: Documentary	
F: Press and Publicity	
G: Correspondence	
H: Miscellaneous	

OXMOALN 09

PLAN 1

MUSIC ROOM / STORE

1:20

CR 23.7.09

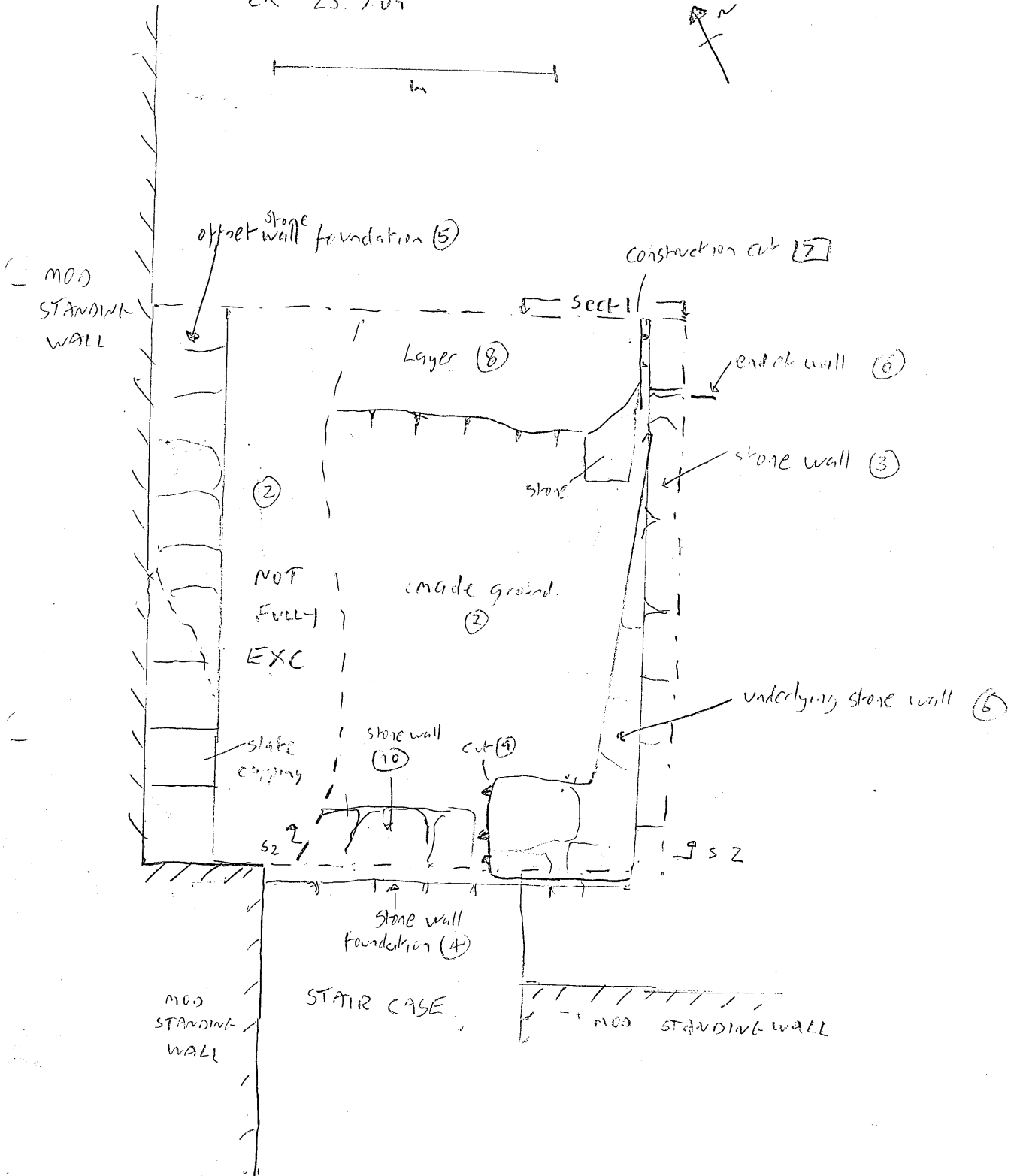
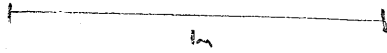

MUSIC ROOM

OXMOALN 09 sect 1 1:20 CR 23.7.09

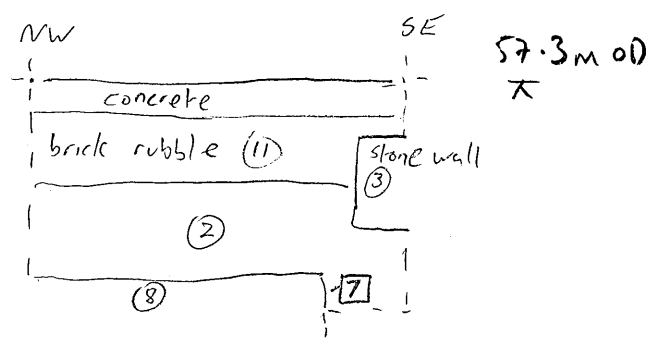

sect 2 1:20
Profile across walls

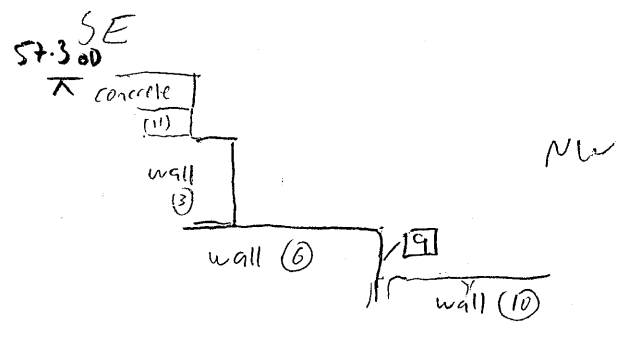

OXFORD MAGDALEN COLLEGE OLD BURSARY

OXMIDALN09

Box 4 FILE 7

CATALOGUE OF PHOTOGRAPHS

--	--	--	--	--

No.978033 Buff



SCAN PDF

FILMING INSTRUCTIONS

Submitter OASouth

No. of CD copies: 3

Headings

Site information

Line 1: [OASouth] County:[Oxfordshire] Parish:[Oxford] Site:[Magdalen College Old Bursary]

Site code[OXMDALN 09]

Line 2: Excavators name[Ben Ford]

Line 3:

Classification of material

Tick if present

Index to archive	
Introduction	
A:Final Report	
A:Publication Report	
B:Site Data – Text: Diary/Daybook/Fieldnotes	
B: Site Data – Text: General Summaries	
B: Site Data – Text: Primary Context Records	
B: Site Data – Text: Synthesised Context Records	
B: Site Data – Text: Survey Reports	
B: Site Data – Text: Catalogue of Drawings	
B: Site Data – Text: Primary Drawings	
B: Site Data – Text: Synthesised Drawings	
C: Finds Data – Text: Primary Finds Data	
C: Finds Data – Text: Synthesised Finds Data	
C: Finds Data – Text: Specialist Reports	
C: Finds Data – Text: Box/Bag List	
D: Catalogue of Photos/Slides/Videos/X--rays	✓
E: Environmental/Ecofact Data: Primary Records	
E: Environmental/Ecofact Data: Synthesised Records	
E: Environmental/Ecofact Data: Specialist Reports	
F: Documentary	
F: Press and Publicity	
G: Correspondence	
H: Miscellaneous	

ORIGINAL



DIGITAL PHOTOGRAPHIC RECORD SHEET

SITE CODE
OXMDALN

SITE NAME
MAGDALEN COLLEGE
+ HIGH ST (OXFORD)
+ Acland Hospital

OXMDALN
W
OXHIESWB

OXACLN
EV

OXMDA
LNW

Date	Shot number	View	Context(s)	Geo-Ref (tick)	Initials
17/7/09	1	N	Magdalen collage after initial breaking		CR
	2	N	of concrete in Linen store.		CR
	3	NW	High St Oxford.		CR
	4	NE	"		CR
	5	E	Acland Hospital Tr 4 1x1	WS	CR
	6	E	↓	NS	CR
	7	N	Tr 4 specimen section 1x1	WS	CR
	8	N	↓	NS	CR
	9	NW	Tr 3 1x1	WS	
	10	↓	↓	NS	
	11	N	Tr 3 section 1x1	WS	
	12	↓	↓	NS	
	13	NE	Tr 3 hand-dug slot (SE) 1x1	WS	
	14	NE	Tr 3 hand-dug slot (centre) 1x1	WS	
	15	↓	↓	NS	
	16	NE	Tr 3 hand-dug slot (NW) 1x1	WS	
	17	↓	↓	NS	
23/7/09	18	S	Magdalen College Music Room walls (3)+(6)		
	19	↓	↓		
	20	S	walls (3) (6) (10) (4)		
	21	E	sect 1		
	22	S	profile 2		
	23	W	wall (5)		
	24	SW	Music Room general view		
	25	SW	↓		
	26	SW	↓		
	27	NE	↓		
	28	↓	↓		
	29	↓	↓		
	30	W	Corridor 23.7.09		
	31	N	Linen Room 23.7.09.		

Revised

Sheet1

	A	B	C	D	E
1	Site Code: OXMDALN09		Site Name: Oxford Magdalen Collage		
2					
3	Shot Number	View	Description	Initials	Date
4	0001	N	Magdalen college after initial breaking of concrete in li	CR	17/07/09
5	0002	N	Magdalen college after initial breaking of concrete in li	CR	17/07/09
6	0003	S	Magdalen college musci room, walls (3) & (6)	CR	23/07/09
7	0004	S	Magdalen college musci room, walls (3) & (6)	CR	23/07/09
8	0005	S	Walls (3) (6) (10) (4)	CR	23/07/09
9	0006	E	Section 1	CR	23/07/09
10	0007	S	Profile 2	CR	23/07/09
11	0008	W	Wall (5)	CR	23/07/09
12	0009	SW	Music room, general view	CR	23/07/09
13	0010	SW	Music room, general view	CR	23/07/09
14	0011	SW	Music room, general view	CR	23/07/09
15	0012	NE	Music room, general view	CR	23/07/09
16	0013	NE	Music room, general view	CR	23/07/09
17	0014	NE	Music room, general view	CR	23/07/09
18	0015	W	Corridor	CR	23/07/09
19	0016	N	Linen room	CR	23/07/09
20	0017				