

Site/Project Name: **Oxford 6-7 High Street**

Site Code: OXHIGH 12

Site/Project Type: Evaluation & excavation

Year(s): 2012

Accession Number: OXCMS:2012.35

Record Group	Contents	Comments	Box/File Number
	INTRODUCTION Written scheme of investigation – test pits	17 sheets	Box 1 file 1
A	REPORT see http://library.thehumanjourney.net/998		
B	SITE DIARY Daily journal 27-02-12 to 29-02-12 eval Daily journal 11-06-12 to 14-06-12 excav	2 sheets 4 sheets	Box 1 file 2
B	PRIMARY CONTEXT DATA Evaluation Levels register TP 1 sheet Context sheets 102-109 TP 2 sheet Context sheets 200-218 TP 3 sheet Excavation Levels register Context checklist nos. 1000-1052 Trench notes Context sheets 1000-1050	1 sheet 1 sheet as numbered 1 sheet as numbered 1 sheet 1 sheet 2 sheet 1 sheet as numbered	Box 1 file 2
B	SYNTHESISED CONTACT DATA Excavation matrix	1 sheet	Box 1 file 2
B	CATALOGUE OF DRAWINGS Test pit plans and section Plan list (ex) Site plans 1000-1006 Section list Sections 1000-1005 Sketch plan of cellar TP location plan printout	5 sheets 1 sheet 7 sheets 1 sheet 4 sheets 1 sheet 1 sheet	Box 1 file 3
C	PRIMARY FINDS DATA Excavation small finds list	1 sheet	Box 1 file 4

C	FINDS BOX AND BAG LISTS Evaluation compendium Evaluation box lists Excavation compendium Excavation box lists	1 sheet 2 sheets 1 sheet 6 sheets	Box 1 file 4
D	CATALOGUE OF PHOTOGRAPHS Both phases digital index Both phases digital image printouts	2 sheets 2 sheets	Box 1 file 5
E	PRIMARY ENVIRONMENTAL DATA Sample register Processing sheets	2 sheets 8 sheets	Box 1 file 6

PDF/A SCAN

FILMING INSTRUCTIONS

Submitter OASouth

No. of copies: 2

Headings

Site information

Line 1: [OASouth] County[Oxon] Parish:[Oxford]

Site[6-7 high Street] Site code[OXHIGH 12]

Line 2: Excavators name[R Brown]

Line 3:

Classification of material

Tick if present

Index to archive	<input checked="" type="checkbox"/>
Introduction	<input type="checkbox"/>
A:Final Report	<input type="checkbox"/>
A:Publication Report	<input type="checkbox"/>
B:Site Data – Text: Diary/Daybook/Fieldnotes	<input type="checkbox"/>
B: Site Data – Text: General Summaries	<input type="checkbox"/>
B: Site Data – Text: Primary Context Records	<input type="checkbox"/>
B: Site Data – Text: Synthesised Context Records	<input type="checkbox"/>
B: Site Data – Text: Survey Reports	<input type="checkbox"/>
B: Site Data – Text: Catalogue of Drawings	<input type="checkbox"/>
B: Site Data – Text: Primary Drawings	<input type="checkbox"/>
B: Site Data – Text: Synthesised Drawings	<input type="checkbox"/>
C: Finds Data – Text: Primary Finds Data	<input type="checkbox"/>
C: Finds Data – Text: Synthesised Finds Data	<input type="checkbox"/>
C: Finds Data – Text: Specialist Reports	<input type="checkbox"/>
C: Finds Data – Text: Box/Bag List	<input type="checkbox"/>
D: Catalogue of Photos/Slides/Videos/X--rays	<input type="checkbox"/>
E: Environmental/Ecofact Data: Primary Records	<input type="checkbox"/>
E: Environmental/Ecofact Data: Synthesised Records	<input type="checkbox"/>
E: Environmental/Ecofact Data: Specialist Reports	<input type="checkbox"/>
F: Documentary	<input type="checkbox"/>
F: Press and Publicity	<input type="checkbox"/>
G: Correspondence	<input type="checkbox"/>
H: Miscellaneous	<input type="checkbox"/>

OASIS DATA COLLECTION FORM: England

[List of Projects](#) | [Manage Projects](#) | [Search Projects](#) | [New project](#) | [Change your details](#) | [HER coverage](#) | [Change country](#) | [Log out](#)

Printable version

OASIS ID: oxfordar1-144969

Project details

Project name	6-7 High Street Oxford
Short description of the project	In February 2012, Oxford Archaeology (OA) carried out a test pit evaluation in the basement of 6-7 High Street Oxford (NGR SP 514 062). The work was commissioned by Stride Treglown on behalf of Henderson Global Investors. The evaluation revealed an archaeological horizon directly below the rubble levelling for the existing concrete slab floor, approximately 0.3m below the floor surface. Exposed archaeological features comprised a number of pits containing domestic waste and demolition material, as well as possibly being related to animal processing. Part of a Saxon loomweight was also recovered. The remains indicated occupation from the Saxon to early post-medieval period.
Project dates	Start: 27-02-2012 End: 29-02-2012
Previous/future work	Yes / Yes
Any associated project reference codes	OXCMS:2012.35 - Museum accession ID
Any associated project reference codes	OXHIGH 12 - Sitecode
Type of project	Field evaluation
Site status	Listed Building
Current Land use	Other 2 - In use as a building
Monument type	PITS Medieval
Significant Finds	LOOMWEIGHT Early Medieval
Methods & techniques	"Test Pits"
Development type	Building refurbishment/repairs/restoration
Prompt	Planning condition
Position in the planning process	After full determination (eg. As a condition)

Project location

Country England
 Site location OXFORDSHIRE OXFORD OXFORD 6-7 High Street
 Study area 3.00 Square metres
 Site coordinates SP 514 062 51 -1 51 45 06 N 001 15 19 W Point

Project creators

Name of Organisation Oxford Archaeology
 Project brief originator Oxford County Council
 Project design originator Oxford Archaeology
 Project director/manager R. Brown
 Project supervisor J. Gruszczynski
 Type of sponsor/funding body Developer
 Name of sponsor/funding body Henderson Global Investors

Project archives

Physical Archive recipient Oxfordshire County Museum Service
 Physical Archive ID OXCMS:2012.35
 Physical Contents "Animal Bones","Ceramics"
 Digital Archive recipient Oxford Archaeology
 Digital Archive ID OXHIGH 12
 Digital Contents "other"
 Digital Media available "Images raster / digital photography","Text"
 Paper Archive recipient Oxfordshire County Museum Service
 Paper Archive ID OXCMS:2012.35
 Paper Contents "Stratigraphic","other"
 Paper Media available "Context sheet","Plan","Report","Section","Unpublished Text"

Project bibliography 1

Publication type Grey literature (unpublished document/manuscript)
 Title Oxford 6-7 High Street Evaluation
 Author(s)/Editor(s) Gruszczynski J
 Date 2012

Issuer or publisher Oxford Archaeology South
Place of issue or publication Oxford
Description Client report
URL <http://library.thehumanjourney.net/998>

Entered by Nicola Scott (n.scott@oxfordarch.co.uk)
Entered on 5 March 2013

OASIS:

Please e-mail English Heritage for OASIS help and advice

© ADS 1996-2012 Created by Jo Gilham and Jen Mitcham, email Last modified Wednesday 9 May 2012

Cite only: <http://www.oasis.ac.uk/form/print.cfm> for this page

OASIS DATA COLLECTION FORM: England

[List of Projects](#) | [Manage Projects](#) | [Search Projects](#) | [New project](#) | [Change your details](#) | [HER coverage](#) | [Change country](#) | [Log out](#)

Printable version

OASIS ID: oxfordar1-144971

Project details

Project name	6-7 High Street Oxford
Short description of the project	In June 2012, Oxford Archaeology undertook an archaeological excavation in the basement of 6-7 High Street, Oxford. An area of 2.55m x 2.30m was excavated and provided evidence of Saxon, medieval and post-medieval archaeological deposits. A possible late Saxon cellar pit was recorded which had been truncated by later pits. Charred remains associated with the cellar pit were carbon dated to the late 8th-9th Century. A series of medieval pits and two wells were also present, dating to the early medieval period. One of the two wells appears to have remained in use for a considerable period of time and was finally backfilled in the period AD 1620-1650.
Project dates	Start: 11-06-2012 End: 14-06-2012
Previous/future work	Yes / Not known
Any associated project reference codes	OXCMS:2012.35 - Museum accession ID
Any associated project reference codes	OXHIGH 12 (ph2) - Sitecode
Type of project	Recording project
Site status	Listed Building
Current Land use	Other 2 - In use as a building
Monument type	PITS Medieval
Monument type	WELLS Medieval
Significant Finds	POTTERY Early Medieval
Significant Finds	ROOF TILE Post Medieval
Investigation type	"Full excavation"
Prompt	Planning condition

Project location

Country	England
Site location	OXFORDSHIRE OXFORD OXFORD 6-7 High Street

Study area 5.87 Square metres
 Site coordinates SP 514 062 51 -1 51 45 06 N 001 15 19 W Point

Project creators

Name of Organisation Oxford Archaeology
 Project brief originator Oxford County Council
 Project design originator Oxford Archaeology
 Project director/manager R. Brown
 Project supervisor R Bashford
 Type of sponsor/funding body Developer
 Name of sponsor/funding body Henderson Global Investors

Project archives

Physical Archive recipient Oxfordshire County Museum Service
 Physical Archive ID OXCMS:2012.35
 Physical Contents "Animal Bones","Ceramics","Environmental","Metal","other"
 Digital Archive recipient Oxford Archaeology
 Digital Archive ID OXHIGH 12 (EX)
 Digital Contents "other"
 Digital Media available "Images raster / digital photography","Text"
 Paper Archive recipient Oxfordshire County Museum Service
 Paper Archive ID OXCMS:2012.35
 Paper Contents "Stratigraphic"
 Paper Media available "Context sheet","Matrices","Plan","Report","Section","Unpublished Text"

Project bibliography 1

Publication type Grey literature (unpublished document/manuscript)
 Title 6-7 High Street Oxford
 Author(s)/Editor(s) Boothroyd J
 Date 2012
 Issuer or publisher Oxford Archaeology South

Place of issue or publication	Oxford
Description	Client report
URL	http://library.thehumanjourney.net/998
Entered by	Nicola Scott (n.scott@oxfordarch.co.uk)
Entered on	5 March 2013

OASIS:

Please e-mail English Heritage for OASIS help and advice

© ADS 1996-2012 Created by Jo Gilham and Jen Mitcham, email Last modified Wednesday 9 May 2012

Cite only: <http://www.oasis.ac.uk/form/print.cfm> for this page

ORCMS: 2012.35

OXFORD

6-7 HIGHT STREET

OXFORD 12

INTRODUCTION

PDF/A SCAN

FILMING INSTRUCTIONS

Submitter OASouth

No. of copies: 2

Headings

Site information

Line 1: [OASouth] County[Oxon] Parish:[Oxford]

Site[6-7 high Street] Site code[OXHIGH 12]

Line 2: Excavators name[R Brown]

Line 3:

Classification of material

Tick if present

Classification of material	Tick if present
Index to archive	
Introduction	<input checked="" type="checkbox"/>
A:Final Report	
A:Publication Report	
B:Site Data – Text: Diary/Daybook/Fieldnotes	
B: Site Data – Text: General Summaries	
B: Site Data – Text: Primary Context Records	
B: Site Data – Text: Synthesised Context Records	
B: Site Data – Text: Survey Reports	
B: Site Data – Text: Catalogue of Drawings	
B: Site Data – Text: Primary Drawings	
B: Site Data – Text: Synthesised Drawings	
C: Finds Data – Text: Primary Finds Data	
C: Finds Data – Text: Synthesised Finds Data	
C: Finds Data – Text: Specialist Reports	
C: Finds Data – Text: Box/Bag List	
D: Catalogue of Photos/Slides/Videos/X--rays	
E: Environmental/Ecofact Data: Primary Records	
E: Environmental/Ecofact Data: Synthesised Records	
E: Environmental/Ecofact Data: Specialist Reports	
F: Documentary	
F: Press and Publicity	
G: Correspondence	
H: Miscellaneous	

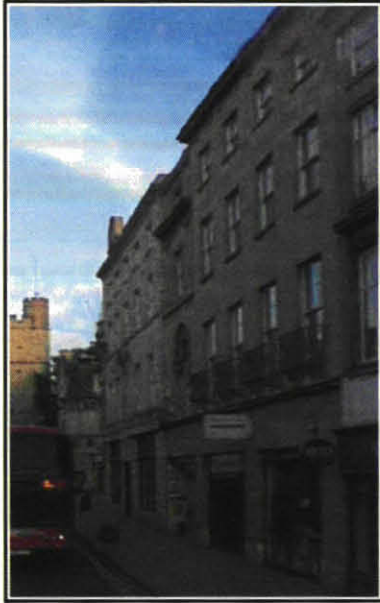

6-7 High Street Oxford

Written Scheme of Investigation for Archaeological Test Pit Investigation

April 2012

**Client: Henderson Global
Investors**

Issue: 1.2 (includes Stage 2 addendum)

OA Job No: 5293

NGR: SP 5137 0620

WSI ADDENDUM 12/04/2012

Following Stage 1 works the presence of archaeological remains within the investigation test pits (see OA Report 6-7 High Street Archaeological Evaluation Report March 2012) it has subsequently been decided that lowering of the basement floor is not practical at this moment.

Stride Treglown on behalf of Henderson Global Investors have provided the following statement for clarity:

"We can confirm that following discussions with the applicant and the archaeological investigations and discussions with Oxford Archaeology during January to March 2012 (including intrusive survey work) that there is no current intention to lower the basement floor level, other than with regard to the proposed lift pit relating to an area circa 1800mm x 1700mm.

This is illustrated within listed building reference 12/00779/LBC, submitted in March 2012, currently under consideration by Oxford City Council, and specifically in the Stride Treglown drawing showing the proposed basement (reference 20796_P_600_A - see overleaf for drawing)."



In light of this OA propose that the Stage 2 works (as defined in para 1.1.4 of this WSI) comprises mitigation of the intended lift pit area by detailed watching brief with excavation and recording of any archaeological remains within the lift pit area to the standards set out in Appendix B of this document.

R. Brown
OA Senior Project Manager

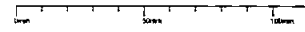
Responsibility is not accepted for errors made by others in scaling from this drawing. All construction information should be taken from figured dimensions only.



A1 Original Sheet Size

-  existing structure
-  new internal partitions
-  new internal partitions to create shopfronts

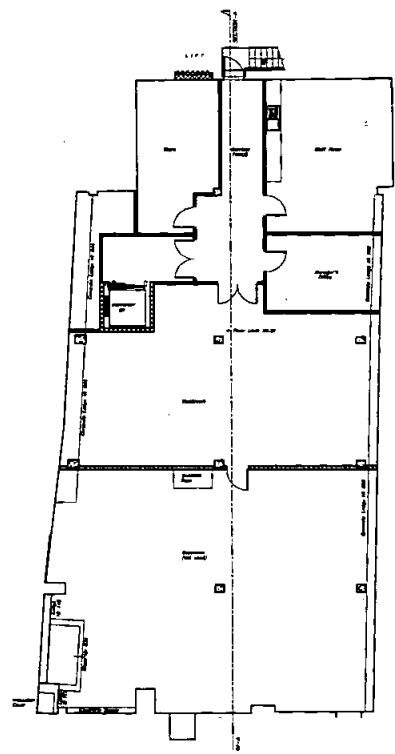

Basement

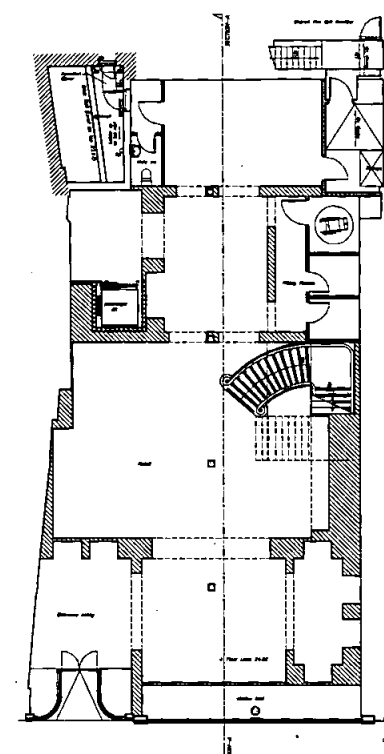

Ground Floor

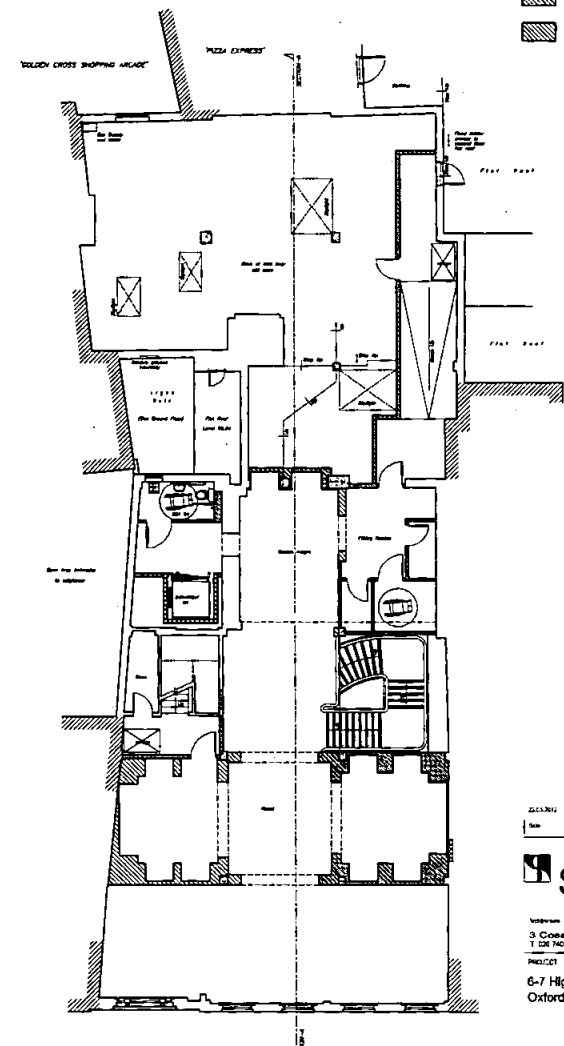

First Floor

22.12.10	A	01	CS	Proposed basement, ground and first floor plans
100	100	100	100	100

Stride Treglown

Architects: 2000 Parkway, Sevenoaks, Kent, TN11 8BB
 3 Colson Street, London, SE1 7BU
 T 020 7401 6100 F 020 7401 6101 www.stride-treglown.co.uk

PROJECT
 6-7 High Street
 Oxford

PROJNO: 20796/P/600
 Proposed basement, ground and first floor plans

DATE	SCALE	DRAWN BY	CHECKED BY
03.02.12	1:100	TM	CS
DRAWING NUMBER		REVISION NO.	
20796/P/600		A	



6-7 High Street, Oxford

Written Scheme of Investigation for an Archaeological Test Pit Evaluation

NGR SP 514 062

Table of Contents

Table of Contents

1 Introduction.....4

 1.1 Project Details.....4

 1.2 Location and Geology4

2 Archaeological and Historical Background and Potential.....4

 2.1 Archaeological and Historical Background.....4

3 Project Aims.....5

4 Project Specific Excavation and Recording Methodology.....5

5 Project Specific Reporting and Archive Methodology.....5

 5.1 Provisional Programme.....5

 5.2 Content.....6

 5.3 Specialist Input.....6

 5.4 Archive.....6

6 Health and Safety.....6

 6.1 Roles and Responsibilities.....6

 6.2 Method Statement and Risk Assessment.....6

7 Monitoring of works.....6

8 References.....7

OA Standard Fieldwork Methodology Appendices.....8

Appendix B. General Excavation and Recording Methodology.....8

 B.1 Standard methodology – summary.....8

 B.2 Relevant industry standards and guidelines.....9

 B.3 Relevant OA manual and other supporting documentation9

Appendix C. Geomatics and Survey.....9



C.1 Standard methodology – summary.....9

C.2 Relevant industry standards and guidelines.....11

C.3 Relevant OA manual and other supporting documentation11

Appendix D. Environmental evidence.....11

D.1 Summary of Standard methodology.....11

D.2 Relevant Industry Standards and Guidelines.....12

D.3 Relevant OA manual and other supporting documentation13

Appendix E. Artefactual evidence.....13

E.1 Summary of Standard methodology.....13

E.2 Relevant industry standards and guidelines.....14

E.3 Relevant OA manual and other supporting documentation.....14

Appendix F. Burials.....15

F.1 Summary of Standard methodology.....15

F.2 Relevant industry standards and guidelines.....16

F.3 Relevant OA manual and other supporting documentation.....17

Appendix G. Reporting.....17

G.1 Summary of Standard methodology.....17

G.2 Relevant industry standards and guidelines.....19

Appendix H. List of specialists regularly used by OA.....19

Appendix I. Documentary Archiving.....20

I.1 Standard methodology – summary.....20

I.2 Relevant industry standards and guidelines.....21

I.3 Relevant OA manual and other supporting documentation.....22

Appendix J. Health and Safety.....22

J.1 Summary of Standard Methodology.....22



List of Figures

Fig. 1 Test Pit Location Plan



1 INTRODUCTION

1.1 Project Details

- 1.1.1 Oxford Archaeology (OA) have been appointed by Henderson Global Investors (HGI) to carry out a test pit investigation in the basement of 6-7 High Street Oxford.
- 1.1.2 HGI have applied for and been granted Listed Building Consent in relation to proposed internal alterations and floor level changes at the site.
- 1.1.3 On the advice of the Oxford City Council Archaeologist a condition was attached to the consent. This states:

No development shall take place until the developer has:

1. *Carried out an archaeological evaluation of the site in accordance with a written scheme of investigation approved in writing by the planning authority*
2. *Secured the implementation of a scheme of mitigation of any significant archaeological impact, which may be achieved by redesign, or by archaeological recording action in accordance with a supplementary written scheme of investigation to be approved in writing by the Local Planning Authority.*

Reason: Because the development may have a damaging effect on known or suspected elements of the historic environment of the people of Oxford and their visitors, including Saxon, medieval and post-medieval remains in accordance with policy HE2 of the adopted Local Plan 2001-2016.

- 1.1.4 Subsequently OA have been issued a brief for the required works produced by the Oxford City Council Archaeologist (OCC 2012). This sets out the detailed requirement for work which comprises in summary - Stage 1: Three 1x1m test pits and Stage 2: Subject to the results of Stage 1, provision to be made for 1) the full excavation of the basement footprint to the proposed reduced level depth or 2) detailed watching brief during ground reduction works.
- 1.1.5 This document is a Written Scheme of Investigation for Stage 1, produced in adherence to the planning condition, setting out the work required by the OCC brief, the methodologies that will be employed and a provisional programme of work.

1.2 Location and Geology

- 1.2.1 Nos 6 & 7 High Street are located on the northern side of High Street close to Carfax, the historic cross roads at the centre of Oxford. The site lies within the city parish of St Michael at the Northgate. The site is located within the Oxford Central (City and University) Conservation Area and within the designated Oxford City Council Area of Archaeological Interest for Oxford.
- 1.2.2 The geology of the area is Summertown-Radley river gravels overlying Oxfordshire Clay and West Walton Formation (Mudstone).

2 ARCHAEOLOGICAL AND HISTORICAL BACKGROUND AND POTENTIAL

2.1 Archaeological and Historical Background

- 2.1.1 The site has been the subject of a desk-based assessment (OA 2011). The conclusion of that assessment (as stated in brief OCC 2012) was that potential existed for Late Saxon, medieval and post medieval remains associated with tenement activity in this



location. The site being located along one of the principle street frontages of the Late Saxon and medieval town, close to the central cross roads at Carfax. The tenements here would have fronted onto the regular street market that spread along the streets approaching Carfax.

- 2.1.2 The assessment noted the potential for the survival of deep cut archaeological features in this location, such as late 10th-11th century Saxon cellar pits and/or later medieval or post-medieval features such as wells and deep pits. Previous construction works in the 1950s may have significantly truncated the basement area, however the surviving plans from this period indicate that undisturbed areas may survive between existing foundations. Furthermore pits containing 16th-17th pottery were observed during the 1950s works.

3 PROJECT AIMS

- 3.1.1 The specific aims and objectives of the Stage 1 investigation are:

- (i) To investigate the presence /absence of archaeological remains within the basement that may be subject to development impact. To characterise the archaeological remains should they be present and obtain sufficient data to inform a programme of mitigation (Stage 2).

4 PROJECT SPECIFIC EXCAVATION AND RECORDING METHODOLOGY

Test pits

- 4.1.1 Three test pits each measuring 1 x 1 m in plan will be excavated in the basement (see Figure 1 for location). Following slab breakout excavation by hand will continue to the level of natural geology or the depth of impact of the development. Recording will be as set out in OA's standard Appendices : Appendix B (included below).

5 PROJECT SPECIFIC REPORTING AND ARCHIVE METHODOLOGY

5.1 Provisional Programme

- 5.1.1 It is anticipated that works will commence with marking out and slab breaking on 23rd/24th February followed by hand excavation commencing Monday 27th February. The investigation will be carried out by a Project Supervisor, under the management of Senior Project Manager Richard Brown MIFA. It is envisaged to take 3-4 days with a team of two archaeologists.
- 5.1.2 All fieldwork undertaken by Oxford Archaeology (South) is overseen by the Head of Fieldwork, Dan Poore MIFA.
- 5.1.3 One bound and illustrated copy of the completed final report will be provided within one year of the completion of fieldwork to David Radford, City Council Archaeologist.
- 5.1.4 Two bound and illustrated copies of the completed final report will be provided to the Oxford Urban Archaeological Database. A CD containing a copy of the report in Adobe Acrobat (.pdf) format will also be provided.
- 5.1.5 One bound and illustrated copy of the completed final report will be provided to the Historic Environment Record.



- 5.1.6 The final report as accepted by David Radford, Oxford City Archaeologist, will be submitted to the Archaeology Data Service with a completed OASIS fieldwork summary form.

5.2 Content

- 5.2.1 The content of this report will be as defined in Appendix F.

5.3 Specialist Input

- 5.3.1 OA has a large pool of internal specialists, as well as a network of external specialists with whom OA have well established working relationships. A general list of these specialists is presented in Appendix G; in the event that additional input should be required, an updated list of specialists can be supplied.

5.4 Archive

- 5.4.1 Oxford Archaeology will endeavour to ensure that the complete site archive will be deposited with an appropriate museum, ideally the Oxfordshire County Museum following completion of the project.
- A.1.1 The site archive will be security copied by microfilming and the master sent to English Heritage as part of the National Archaeological Record.
- 5.4.2 A summary of OA's general approach to documentary archiving can be found in Appendix H.

6 HEALTH AND SAFETY

6.1 Roles and Responsibilities

- 6.1.1 The Senior Project Manager, Richard Brown, has responsibility for ensuring that safe systems of work are adhered to on site. He delegates elements of this responsibility to the Project Officer/Supervisor, who implements these on a day to day basis.
- 6.1.2 The Director with responsibility for Health and Safety at OA is Robert Williams (Chief Operations Officer); he is advised by the OA Group Health and Safety Coordinator, Dan Poore (NEBOSH Level 3).

6.2 Method Statement and Risk Assessment

- 6.2.1 A summary of OA's general approach to health and safety can be found in Appendix I. A risk assessment has also been undertaken and approved and will be kept on site, along with OA's standard health and safety file, which will contain all relevant health and safety documentation.
- 6.2.2 The H and S file will be available to view at any time.

7 MONITORING OF WORKS

- 7.1.1 Notice of the commencement of the works will be given to David Radford, Planning Archaeologist for Oxford City Council.
- 7.1.2 David Radford will have free access to the site (subject to H and S considerations) and all records to ensure the works are being carried out in accordance with this WSI and all other relevant standards.



8 REFERENCES

- OCC 2012 Oxford City Council Planning Control and Conservation. Brief for an Archaeological Excavation
- OA 2011 6-7 High Street Oxford. Desk-based Assessment.



OA STANDARD FIELDWORK METHODOLOGY APPENDICES

The following methods and terms will apply, where appropriate, to all OA fieldwork unless varied by the accompanying detailed Written Scheme of Investigation.

Copies of all OA internal standards and guidelines referred to below are available on request.

APPENDIX B. GENERAL EXCAVATION AND RECORDING METHODOLOGY

B.1 Standard methodology – summary

Mechanical excavation

- B.1.1 An appropriate mechanical excavator will be used for machine excavated trenches. This will normally be a JCB or 360° tracked excavator with a 1.8 m to 2 m wide toothless ditching bucket. For work with restricted access or working room a mini excavator will be used.
- B.1.2 All mechanical excavation will be undertaken under direct archaeological supervision.
- B.1.3 All undifferentiated topsoil or overburden of recent origin will be removed down to the first significant archaeological horizon, in successive, level spits.
- B.1.4 Following mechanical excavation, all areas of the trench that require examination or recording will be cleaned using appropriate hand tools.
- B.1.5 Spoil heaps will be monitored in order to recover artefacts to assist in the analysis of the spatial distribution of artefacts. Modern artefacts will be noted but not retained.
- B.1.6 After recording, the trenches will be backfilled with excavated material in reverse order of excavation, but will otherwise not be fully reinstated.

Hand excavation

- B.1.7 All investigation of archaeological levels will be by hand, with cleaning, examination and recording both in plan and section.
- B.1.8 Within significant archaeological levels the minimum number of features required to meet the aims will be hand excavated. Pits and postholes will usually be subject to a 50% sample by volume. Linear features will be sectioned as appropriate. Features not suited to excavation within narrow trenches will not be sampled. No archaeological deposits will be entirely removed unless this is unavoidable.
- B.1.9 It is not necessarily the intention that all trial trenches will be fully excavated to natural stratigraphy, but the depth of archaeological deposits across the entire site will be assessed. The stratigraphy of all evaluation trenches will be recorded even where no archaeological deposits have been identified.
- B.1.10 Any excavation, both by machine and by hand, will be undertaken with a view to avoiding damage to any archaeological features or deposits, which appear to be worthy of preservation in situ.

Recording

- B.1.11 Written descriptions will be recorded on proforma sheets comprising factual data and interpretative elements.



- B.1.12 Where stratified deposits are encountered a Harris matrix will be compiled during the course of the excavation.
- B.1.13 Plans will normally drawn at 1:100, but on urban or deeply stratified sites a scale of 1:50 or 1:20 will be used. Detailed plans will be at an appropriate scale. Burials will be drawn at scale 1:10 or recorded using geo-referenced digital photography.
- B.1.14 The site grid will be accurately tied into the National Grid and located on the 1:2500 or 1:1250 map of the area.
- B.1.15 A register of plans will be kept.
- B.1.16 Long sections of trenches showing layers will be drawn at 1:50. Sections of features or short lengths of trenches will be drawn at 1:20.
- B.1.17 A register of sections will be kept.
- B.1.18 Generally all sections will be tied in to Ordnance Datum.
- B.1.19 A full black and white and colour (digital) photographic record, illustrating in both detail and general context the principal features and finds discovered will be maintained. The photographic record will also include working shots to illustrate more generally the nature of the archaeological work.
- B.1.20 Photographs will be recorded on OA Photographic Record Sheets.

B.2 Relevant industry standards and guidelines

- B.2.1 The Institute for Archaeologists' Standard and Guidance notes relevant to fieldwork are:
- Standard and Guidance for Field Evaluation
 - Standard and Guidance for Excavation
 - Standard and Guidance for an Archaeological Watching Brief.
- B.2.2 These will be adhered to at all times.

B.3 Relevant OA manual and other supporting documentation

- B.3.1 All fieldwork will be undertaken in accordance with the requirements of the OA Field Manual (ed. D Wilkinson 1992), and the revised OA fieldwork manual (publication forthcoming).
- B.3.2 Further guidance is provided to all excavators in the form of the OA 'Fieldwork Crib Sheets - a companion guide to the Fieldwork Manual'. These have been issued ahead of formal publication of the revised Fieldwork Manual.

APPENDIX C. GEOMATICS AND SURVEY

C.1 Standard methodology – summary

- C.1.1 The aim of OA methodology is to provide comprehensive survey cover of all investigation areas. Additionally, it is designed to provide coverage for any areas, beyond the original scope of the project, which arise as a result of further work. It provides digital plans of all required elements of the project and locates them within an overall grid.
- C.1.2 It also maintains all necessary survey data and ensures that the relevant information is copied into the primary record, in order to ensure the integrity of the project archive. Furthermore, it ensures that all core data is securely stored and backed up. It



- establishes accurate project reference systems utilising a series of control stations and permanent base lines.
- C.1.3 The survey will be conducted using a combination of Total Station Theodolite (TST) survey utilising Reflectorless Electronic Distance Measurement (REDM) where appropriate, hand-measured elements and GPS (Global Positioning System).
- C.1.4 Before the main work commences, a network of control stations will be laid out encompassing the area. Control stations will be tied in to known points or existing features using rigorous metric observation. The control network will be set in using a TST to complete a traverse or using techniques as appropriate to ensure sufficient accuracy. A GPS, or other appropriate method, will be used to orientate the control network to National Grid or other recognised coordinate system.
- C.1.5 All control stations will be checked by closed traverse and/or GPS, as appropriate. The accuracy of these control stations will be accessed on a regular basis and re-established accordingly. All stations will be recorded on Survey Control Station sheets.
- C.1.6 Each control station will be marked with a PGM (Permanent Ground Marker). Witness diagrams will include the full 3-D co-ordinates generated, a sketch diagram and measurements to at least three fixed details, written description of the mark and a photograph of the control point in its environs.
- C.1.7 Prior to entry into the field all equipment will be checked, and all pre-survey information will be logged onto the field computer and uploaded onto survey equipment as appropriate. The software in the field computer will be verified and all cabling between the GPS and/or TST and computer will be checked. Prior to conducting the survey the site will be reconnoitred for locations for a viable control network and check the line of sight and any possible hindrance to survey. Daily record sheets will be kept to record daily tasks and conditions.
- C.1.8 All spatial data will be periodically downloaded onto a field computer, and backed up onto CD, or DVD. It will be cleaned, validated and inspected.
- C.1.9 All survey data will be documented on daily survey record sheets. Information entered on these sheets includes key set up information (Instrument height etc.) as well as daily variables and errors/comments. All survey data will be digitally recorded in a raw format and translated during the download process this shall allow for any errors to be cross referenced with the daily survey record and corrected accordingly.
- C.1.10 A weekly summary of survey work will be produced to access development and highlight problems. This information also will be recorded on the weekly survey journal. Technical support for the survey equipment and download software shall be available at all times. In those instances where sites are remotely operated, all digital data will be backed up regularly and a copy returned to Oxford on a weekly basis.
- C.1.11 A site plan will initially be created by a rapid survey of relevant archaeological features by mapping their extent using a combination of TST and GPS. This will form the basis for deciding excavation strategy and will be updated as the excavation clarifies the extent of, and relationships between, archaeological features.
- C.1.12 Excavated archaeological interventions and areas of complex stratigraphy will be hand drawn. At least two Drawing Points (DPs) will be set in as a baseline and measurements taken off this by tape and offset. The hand drawn plans will be referenced to the digitally captured pre-site plan by measuring in the DPs with a TST or GPS. These hand drawn elements will then be scanned in, geo-referenced using the



DPs as reference points and digitised following OA's digitising protocols. For further details on hand planning procedure please refer to the fieldwork guidelines.

- C.1.13 Where appropriate rectified photography may be used to record standing structures or burials. This will be carried out in line with Standard OA procedures for rectified photography.
- C.1.14 Survey data recorded in the field will be downloaded using appropriate downloading software, and saved as an AutoCAD Map DWG file, or an ESRI Shapefile. These files will be regularly updated and backed up with originals being stored on an OA server in Oxford.
- C.1.15 All drawings will be composed of closed polygons, polylines or points in accordance with the requirements of GIS construction and OA Geomatics protocols. Once created, additional GIS/CAD work will normally be carried out at the local OA central office or at on-site remote locations when appropriate. Support for all GIS/CAD work will be available from OA's Oxford Office during normal office hours. The aim of the GIS/CAD work is to produce workable draft plans, which can be produced as stand-alone products, or can be readily converted to GIS format. Any hand-drawn plans will be scanned and digitised on site in the first instance. Subsequent plans will be added to the main drawing as it develops.
- C.1.16 All plan scans will be numbered according to their plan site number. Digital plans will be given a standard new plan number taken out from the site plan index.
- C.1.17 All digital data will be backed up incrementally on CD or DVD. On each Friday the entire data directory will be backed up and returned to Oxford where it will be copied onto the OA projects server. Each CAD drawing will contain an information layout which will include all the relevant details appertaining to that drawing. Information (metadata) on all other digital files will be created and stored as appropriate. At the end of the survey all raw measurements will be made available as hard copy for archiving purposes.

C.2 Relevant industry standards and guidelines

- C.2.1 English Heritage (2009), Metric Survey Specifications for Cultural Heritage
- C.2.2 English Heritage (2006), Understanding Historic Buildings A Guide to Good Practise
- C.2.3 English Heritage, (2007) Understanding the Archaeology of Landscapes A Guide to Good Recording practise

C.3 Relevant OA manual and other supporting documentation

- C.3.1 OA South Metric Survey, Data Capture and Download Procedures
- C.3.2 OA South Digitising Protocols
- C.3.3 OA South GIS Protocols
- C.3.4 These will be superseded by the OA South Geomatics Manual (in progress).

APPENDIX D. ENVIRONMENTAL EVIDENCE

D.1 Summary of Standard methodology

- D.1.1 Different environmental and geoarchaeological sampling strategies may be employed according to established research targets and the perceived importance of the strata under investigation. Where possible an environmental and/or geoarchaeological



specialist(s) will visit the site to advise on sampling strategies. Sampling methods will follow guidelines produced by English Heritage and Oxford Archaeology. A register of samples will be kept. Specialists will be consulted where non-standard sampling is required (eg. OSL or archaeomagnetic dating) and if appropriate will be invited to visit the site and take the samples.

- D.1.2 Geoarchaeological sampling methods are site specific, and methodologies will be designed in consultation with the geoarchaeological manager on a site by site basis.
- D.1.3 Bulk soil samples, where possible of 40 litres or 100% of a deposit if less is available, will be taken from potentially datable features and layers for flotation for charred plant remains and for the recovery of small bones and artefacts. Larger soil samples (up to 100L) may be taken for the complete recovery of animal bones, marine shell and small artefacts from appropriate contexts. Smaller bulk samples (general biological samples) of 10-20 litres will be taken from any waterlogged deposits present for the recovery of macroscopic plant remains and insects. Series of incremental 2L samples may be taken through buried soils and deep feature fills for the recovery of snails and/or waterlogged plant remains, depending on the nature of the stratigraphy and of the soils and sediments. Columns will be taken from buried soils, peats and waterlogged feature fills for pollen and/or phytoliths, diatoms, ostracods and foraminifera if appropriate. Soil samples will be taken for soil investigations (particle size, organic matter, bulk chemistry, soil micromorphology etc.) in consultation with an appropriate specialist.
- D.1.4 Bulk samples from dry deposits will be processed by standard water flotation using a modified Siraf-style machine and meshes of 0.25mm (flot) and 0.5 or 1mm depending (residue). Heavy residues will be wet sieved, air dried and sorted. Samples taken exclusively for the recovery of bones, marine shell or artefacts will be wet sieved to 2mm. Waterlogged samples (1L sub-sample) and snail samples (2L) will be processed by hand flotation with flots and residues collected to 0.25mm (waterlogged plants) and 0.5mm (snails) respectively; these flots and residues will be sorted by the specialist. Samples specifically taken for insects, pollen and other microflora and microfauna and soil analysis will be submitted as whole earth to the appropriate specialists or processed following their instructions.

D.2 Relevant Industry Standards and Guidelines

- D.2.1 Brunning, R. 1996. Waterlogged wood: the recording, sampling, conservation, and curation of structural wood. English Heritage Guidelines
- D.2.2 English Heritage 2001. Archaeometallurgy. Centre for Archaeology Guidelines 2001.01.
- D.2.3 English Heritage 2002. Environmental Archaeology. A guide to the theory and practice of methods; from sampling and recovery to post excavation. Centre for Archaeology Guidelines 2002.01.
- D.2.4 English Heritage 2004. Dendrochronology: Guidelines on Producing and Interpreting Dendrochronological Dates.
- D.2.5 English Heritage 2006. Archaeomagnetic Dating. Guidelines for Producing and Interpreting Archaeomagnetic Dates.
- D.2.6 English Heritage 2007. Geoarchaeology. Using Earth Sciences to Understand the Archaeological Record.
- D.2.7 English Heritage 2008. Luminescence Dating. Guidelines on Using Luminescence Dating in Archaeology.



- D.2.8 English Heritage 2008. Guidelines for the Curation of Waterlogged Macroscopic Plant and Invertebrate Remains.

D.3 Relevant OA manual and other supporting documentation

- D.3.1 Oxford Archaeology 2005. Environmental Sampling Guidelines, 2nd ed.

APPENDIX E. ARTEFACTUAL EVIDENCE

E.1 Summary of Standard methodology

- E.1.1 Before a site begins arrangements concerning the finds will be discussed with the Head of Finds. Information will be provided by the project manager about the nature of the site, the expected size and make-up of the finds assemblage and any site specific finds retrieval strategies. On-site requirements will be discussed and a conservator appointed who can be called on to make site visits if required. Special requirements regarding particular categories of material will be raised at this early stage for instance the likelihood of recovering assemblages of waterlogged material, large timbers, quantities of structural stone or ceramic building material. Specialists may be required to visit sites to discuss retrieval strategies.
- E.1.2 The project manager will supply the Head of Finds with contact details of the landowner of the site so that consent to deposit any finds resulting from the investigation can be sought.
- E.1.3 The on-site retrieval, lifting and short term packaging of bulk and small finds will follow the detailed guidelines set out in the OA Finds Manual (sections 2 and 3), First Aid for Finds and the UKIC conservation guidelines No.2.
- E.1.4 All finds recovered from site will be transported to an OA regional office for processing; local sites will return finds at the end of each day, away based sites at the end of each week. Special arrangements can be discussed for certain sites with the department manager before the start of a project. Larger long running sites may in some instances set up on-site processing units to deal with the material from a particular site.
- E.1.5 All finds qualifying as Treasure will be removed to a safe place and reported to the local Coroner according to the procedures relating to the Treasure Act (1996), and the Treasure (Designation) Order 2002. Where removal can not be effected on the same working day as the discovery, suitable security measures will be taken to protect the finds from theft.
- E.1.6 Each box of finds will be accompanied by a finds context checklist itemising the finds within each box. The number of bags of finds from each context and individual small find from each context will be recorded. A member of the processing team will check the list when it arrives in the department. There are separate forms for finds recovered from fieldwalking.
- E.1.7 The processing programme is reviewed on a weekly basis and priorities are worked out after discussions with the Head of Fieldwork and the Head of Post-excavation. Project managers will keep the Head of Finds informed of any pressing deadlines that they are aware of. All finds from evaluations are dealt with as a matter of priority.
- E.1.8 All bulk finds are washed (where appropriate), marked, bagged and boxed by the processing team according to the guidelines set out in section 4 and 5 of the OA Finds Manual, First-aid for finds and the UKIC guidelines No.2. They must also take into



account the requirements of the receiving museum. Primary data recording count and weight of fragments by material from each context is recorded on the site database.

- E.1.9 Unstable and sensitive objects are recorded onto the database and then packaged and stored in controlled environments according to their individual requirements. The advice of a conservator will be sought for sensitive objects in need of urgent conservation. All metalwork will be x-rayed prior to assessment (and to meet the requirements of most receiving museums).
- E.1.10 Finds recovered from the environmental sample processing will be incorporated into the main assemblage and added to the database.
- E.1.11 On completion of the processing and data entry a finds file for each archaeological investigation will be produced, a summary of which is available for the project manager. The assemblage is allocated an OA number for storage purposes. Bulk finds are stored on a roller racking system, metals in a secure controlled storage and organic finds are refrigerated where possible.
- E.1.12 The movement of finds in and out of the department storage areas is strictly monitored and recorded. Carbon copy transit forms exist to record this information. Finds will not be removed from storage without the prior knowledge of the Head of Finds.
- E.1.13 Finds information summarised in the finds compendium is used to assess the finds requirements for the post excavation stages of the project. The Finds department holds a list of all specialists used by OA (see below) both internal and external.
- E.1.14 On completion of the post excavation stage of the project the department prepares the finds assemblage for deposition with the receiving museum. Discussions will be held with the museum, the excavator and the head of finds to finalise any selection, retention or discard policy. Most museums issue strict guidelines for the preparation of archives for deposition with their individual labelling, packaging and recording requirements.

E.2 Relevant industry standards and guidelines

- E.2.1 UKIC, 1983, Packaging and Storage of Freshly-Excavated Artefacts from Archaeological Sites. Conservation Guidelines No.2. Archaeology Section, United Kingdom Institute for Conservation.
- E.2.2 UKIC, 1988, Excavated Artefacts and Conservation: UK sites Revised Edition. Conservation Guidelines No.1. Archaeology Section, United Kingdom Institute for Conservation.
- E.2.3 Society of Museum Archaeologists, 1993, Selection, retention and dispersal of Archaeological Collections. Download available via <http://www.socmusarch.org.uk/publica.htm>
- E.2.4 Watkinson, D E & Neal, V, 1998, First Aid for Finds (3rd edition). RESCUE & UKIC

E.3 Relevant OA manual and other supporting documentation

- E.3.1 Allen, L, and Cropper, C (internal publication only) Oxford Archaeology Finds Manual.



APPENDIX F. BURIALS

F.1 Summary of Standard methodology

- F.1.1 Human remains will not be excavated without a relevant licence/faculty and, where applicable (for example, a post medieval cemetery), a risk assessment from the local environmental officer.
- F.1.2 All human remains will be treated with due care and regard to the sensitivities involved, and will be screened from the public throughout the course of the works.
- F.1.3 Excavation will be undertaken in accordance with IFA (Roberts and McKinley 1993) and English Heritage and The Church of England guidelines (Mays 2005). For crypts and post-medieval burials the recommendations set out by the IFA (Cox 2001) in *Crypt Archaeology: an approach*, are also relevant.
- F.1.4 In accordance with recommendations set out in the English Heritage and Church of England (2005) document *Guidance for best practice for treatment of human remains excavated from Christian burial grounds in England*, skeletons will not be excavated beyond the limits of the trench, unless they are deemed osteologically or archaeologically important.
- F.1.5 Where any soft tissue survives and/or materials (for example, inner coffins, mattresses and other paddings) soaked in body liquor, no excavation or handling of the remains will take place until an appropriate risk assessment has been undertaken. Relevant protocols (i.e. Cox 2001) for their excavation, recording and removal will be adhered to.
- F.1.6 OA does not excavate or remove modern burials (post-1907) and does not remove or open sealed lead coffins. Appropriate PPE (e.g. chemical suit, latex gloves) will be worn by all staff when working with lead coffins.
- F.1.7 Graves and their contents will be hand excavated in plan. Each component (for example, skeleton, grave cut, coffin (or remains of), grave fill) will be assigned a unique context number from a running sequence. A group number will also be assigned to all of these, and small finds numbers to features such as coffin nails, hobnails and other grave goods (as appropriate).
- F.1.8 Soil samples will be taken during the excavation of inhumations, usually from the region of the skull, chest, right hand, left hand, abdomen and pelvis, right foot and left foot. Infants (circa. less than 5 years) will normally be recovered as bulk samples. Soil samples will also be taken from graves that appear to contain no human bone.
- F.1.9 Burials (including the skeleton, cremation, coffin fittings, coffin, urn, grave goods / other) will be recorded by photographic and written record using specialised pro forma context sheets, although these records may only include schematic representations of the location and position of the skeletons, depending on the nature and circumstances of the burial.
- F.1.10 Where necessary, hand drawn plans (usually at 1:10, sometimes 1:5) will be made, especially of contexts where required details cannot be adequately seen using digital rectified photography (for example, urned cremations; undisturbed hob nails).
- F.1.11 Levels will be taken. For inhumations this will be on the skull, pelvis and feet as a minimum.
- F.1.12 Human remains that are exhumed will be bagged and labelled according to skeletal region and carefully packed into suitable containers (for example, acid free cardboard



boxes) and transported to a suitable storage location. Any associated coffins and coffin fittings will be contained with the human remains wherever possible.

- F.1.13 Unurned cremations will not usually be half sectioned or excavated in spits, but recovered as a bulk sample.
- F.1.14 Wherever possible, urned cremations will be carefully bandaged, recovered whole and will be excavated in spits in the laboratory, as per the recommendations of McKinley (2004).
- F.1.15 Unless deemed osteologically or archaeologically important disarticulated bone / charnel will be collected and reserved for re-burial if immediate re-internment as close to its original position is not practicable. In some instances, a rapid scan of this material may be undertaken by a qualified osteologist, if deemed relevant.
- F.1.16 If undisturbed, pyre sites will normally be excavated in quadrants, at the very least in 0.5 m blocks of 0.5 m spits.
- F.1.17 Pyre debris dumps will be half sectioned or quadrant and will be subject to 100% sampling.
- F.1.18 Wooden and lead coffins and any associated fittings, including fixing nails will be recorded on a pro forma coffin recording sheet. All surviving coffin fittings will be recorded by reference to Reeve and Adams (1993) and the unpublished master catalogue that is being compiled by OA. Where individual types cannot be paralleled, they will be drawn and/ or photographed and assigned a style number. Biographical details obtained from legible departum plate inscriptions will be recorded and further documentary research will be made.
- F.1.19 Funerary structures, such as brick shaft graves and/or vaults will be hand-drawn at a scale of 1:10 or 1:20, as appropriate. Location, dimensions and method of construction will be noted, and the structure added to the overall trench plan.
- F.1.20 Memorials, including headstones, revealed within the areas of development will be recorded irrespective of whether they are believed to be in situ.
- F.1.21 Where required, memorials will be accorded an individual context number and will also be included as part of the grave group, if the association with a burial is clear.
- F.1.22 Memorials will be recorded on pro-forma context sheets, based on and following the guidelines set out by Mytum (2002), and will include details of:
- Shape
 - Dimensions
 - Type of stone used
 - Iconography (an illustration may best describe these features)
 - Inscription (verbatim record of inscription; font of the lettering)
 - Stylistic type

F.2 Relevant industry standards and guidelines

- F.2.1 Cox, M, 2001 Crypt archaeology. An approach. IFA Paper No. 3
- F.2.2 Mays, S, 2005 Guidance for Best Practice for Treatment of Human Remains Excavated from
- F.2.3 Christian Burial Grounds in England. Church of England and English Heritage.



- F.2.4 McKinley, J, and Roberts, C, 1993 Excavation and post-excavation treatment of cremated and inhumed human remains, IFA Technical Paper No. 13
- F.2.5 McKinley, J, 2004 Compiling a skeletal inventory: cremated human bone. In Brickley, M, and McKinley, J (eds) Guidelines to the Standards for Recording Human Remains, IFA Technical Paper No. 7. 9-13.
- F.2.6 Mytum, H, 2000 Recording and Analysing Graveyards. CBA Handbook No. 15.
- F.2.7 Reeve, J, and Adams, M, 1993 The Spitalfields Project. Volume I – The Archaeology Across the Styx. CBA Research Report No. 85

F.3 Relevant OA manual and other supporting documentation

- F.3.1 Loe, L, 2008 The Treatment of Human Remains in the Care of Oxford Archaeology. Oxford Archaeology internal policy document.
- F.3.2 Excavating and recording human remains. Oxford Archaeology internal guidelines document.

APPENDIX G. REPORTING

G.1 Summary of Standard methodology

- G.1.1 For Watching Briefs and Evaluations, the style and format of the report will be determined by OA, but will include as a minimum the following:
- A location plan of trenches and/or other fieldwork in relation to the proposed development.
 - Plans and sections of features located at an appropriate scale.
 - A section drawing showing depth of deposits including present ground level with Ordnance Datum, vertical and horizontal scale.
 - A summary statement of the results.
 - A table summarising the features, classes and numbers of artefacts contained within, spot dating of significant finds and an interpretation.
 - A reconsideration of the methodology used, and a confidence rating for the results.
 - An interpretation of the archaeological findings both within the site and within their wider landscape/townscape setting.
- G.1.2 For Excavations, a Post-Excavation Assessment and Project Design will generally be prepared, as prescribed by English Heritage Management of Research Projects in the Historic Environment (MoRPHE) 2006, Section 2.3. This will include a Project Description containing:
- A summary description and background of the project.
 - A summary of the quantities and assessment of potential for analysis of the information recovered for each category of site, finds, dating and environmental data. Detailed assessment reports will be contained within appendices.
 - An explicit statement of the scope of the project design and how the project relates to any other projects or work preceding, concurrent with or following on from it.



- A statement of the research aims of the fieldwork and an illustrated summary of results to date indicating to what extent the aims were fulfilled.
- A list of the project aims as revised in the light of the results of fieldwork and the current post-excavation assessment process.

G.1.3 A section on Resources and Programming will also be produced, containing:

- A list of the personnel involved indicating their qualifications for the tasks undertaken, along with an explanation of how the project team will communicate, both internally and externally.
- A list of the methods which will be used to achieve the revised research aims.
- A list of all the tasks involved in using the stated methods to achieve the aims and produce a report and research archive in the stated format, indicating the personnel and time in days involved in each task. Allowance should be made for general project-related tasks such as monitoring, management and project meetings, editorial and revision time.
- A cascade or Gantt chart indicating tasks in the sequence and relationships required to complete the project. Due allowance will be made for leave and public holidays. Time will also be allowed for the report to be read by a named academic referee as agreed with the County Archaeological Officer, and by the County Archaeological Officer.
- A report synopsis indicating publisher and report format, broken down into chapters, section headings and subheadings, with approximate word lengths and numbers and titles of illustrations per chapter. The structure of the report synopsis should explicitly reflect the research aims of the project.

G.1.4 The Project Design will be submitted to the County Archaeological Officer or equivalent for agreement.

G.1.5 Under certain circumstances (eg with very small mitigations), and as agreed with the County Archaeological Officer or equivalent, a formal Assessment and Project Design may not be required and either the project will continue straight to full analysis, or a simple Project Proposal (MoRPHE 2006 Section 2.1) will be produced prior to full analysis. This proposal may include:

- A summary of the background to the project
- Research aims and objectives
- Methods statement outlining how the aims and objectives will be achieved
- An outline of the stages, products and tasks
- Proposed project team
- Estimated overall timetable and budget if appropriate.

G.1.6 Once the post-excavation Project Design or Project Proposal has been accepted, the County Archaeological Officer or his appointed deputy will monitor the progress of the post-excavation project at agreed points. Any significant variation in the project design will be agreed with the County Archaeological Officer.

G.1.7 The results of the project will be published in an appropriate archaeological journal or monograph. The appropriate level of publication will be dependent on the significance of the fieldwork results and will be agreed with the County Archaeological Officer. An



OASIS (Online Access to the Index of Archaeological Investigations) form will be completed for each project as per English Heritage guidelines.

G.2 Relevant industry standards and guidelines

G.2.1 Oxford Archaeology (OA) adheres to the national standards in post-excavation procedure as outlined in English Heritage's Management of Research Projects in the Historic Environment (MoRPHE; EH 2006). Furthermore, all post-excavation projects take into account the appropriate regional research frameworks as well as national research agendas such as the Framework for Historic Environment Activities & Programmes in English Heritage (SHAPE; EH 2008).

APPENDIX H. LIST OF SPECIALISTS REGULARLY USED BY OA

H.1.1 Below are two tables, one containing 'in-house' OA specialists, and the other containing a list of specialists who are regularly used by OA.

Internal archaeological specialists used by OA

Specialist	Specialism	Qualifications
Lisa Brown	Early Prehistoric pottery	BA, PGDip, Mlit, MifA
Paul Booth	Iron Age and Roman pottery	BA, FSA, MifA
John Cotter	Medieval and Post Medieval pottery	BA (Hon.), MifA
Cynthia Poole	CBM and Fired Clay	BA (Hon.), MSc
Dr David Mullin	Flint	BA, M.Phil, PhD
Ian Scott	Metalwork and Glass	BA (Hon.)
Leigh Allen	Metalwork and worked bone	BA (Hon.), PGDip
Dr Ruth Shaffrey	Worked stone artefacts	BA, PhD
Julian Munby	Architectural Stone	BA, FSA
Dr Rebecca Nicholson	Fish, small mammal and bird bone	BA (Hon.), MA, D.Phil, MifA, FSA Scot
Elizabeth Huckerby	Pollen and waterlogged plant remains	BA, MSc, MifA
Kathryn Hunter	Charred and waterlogged plant remains	BA (Hon)
Lena Strid	Animal bone	MA
Dr Denise Druce	Pollen, charred plant remains and charcoal	BA, PhD, MifA
Elizabeth Stafford	Geoarchaeology and land snails	BA, MSc

External archaeological specialists regularly used by OA

Specialist	Specialism	Qualifications
Lynne Keys	Slag	BA (Hon.)



Specialist	Specialism	Qualifications
Quita Mould	Leather	BA, MA
Penelope Walton Rogers	Textiles	FSA, Dip.Acc
Dana Goodburn Brown	Conservation	BSc (Hon.), BA, MSc
Steve Allen	Conservation	BA, MA, MAAIS
Dr Richard McPhail	Soils, especially Micromorphology	BA (Hon.), MSc, PhD
Dana Challinor	Charcoal	MA (Hon.), MSc
Dr Nigel Cameron	Diatoms	BSc, MSc, PhD
Dr David Smith (Birmingham)	Insects	BA (Hon.), MA, PhD
Professor Adrian Parker	Phytoliths and pollen	BSc (Hon.), D.Phil
Dr Enid Allison	Insects	BSc (Hon.), D.Phil
Dr David Starley	Slag	BSc, PhD
Wendy Carruthers	Charred and waterlogged plant remains	BA (hon)
Dr Sylvia Peglar	Pollen	BSc, PhD
Dr John Whittaker	Ostracods and Foraminifera	BA (Hons), PhD
Dr John Crowther	Soil Chemistry	MA, PhD
Dr Martin Bates	Geoarchaeology	BSc, PhD
Professor Mark Robinson	Insects, molluscs, waterlogged plant remains	MA, PhD
Dr Dan Miles	Dendrochronology	D.Phil, FSA
Dr Jean-luc Schwenninger	Optically Stimulated Luminescence Dating	PhD

APPENDIX I. DOCUMENTARY ARCHIVING

I.1 Standard methodology – summary

- I.1.1 The documentary archive constitutes all the written, drawn, photographic and digital records relating to the set up, fieldwork and post-excavation phases of the project. This documentary archive, together with the artefactual and environmental ecofact archive collectively forms the record of the site. The report is part of the documentary archive, and the archive must provide the evidence that supports the conclusions of the report, but the archive may also include data which exceeds the limitations of research parameters set down for the report and which could be of significant value to future researchers.
- I.1.2 At the outset of the project OA Archive department will contact the relevant local receiving museum or archive repository to notify them of the imminent start of a new fieldwork project in their collecting area. Relevant local archiving guidelines will be



observed and site codes, which integrate with the receiving repository, will be agreed for labelling of archives and finds.

- I.1.3 During the course of the project the Archive department will assist the Project Manager in the management of the archive including the cataloguing and development technique suitable for photographic archive requirements.
- I.1.4 The site archive will be security copied either by microfilming and the master sent to English Heritage as part of the National Archaeological Record or it will be digitally scanned and stored in a dedicated archive section of the OA computer network. A copy of the work as microfiche diazo or .pdf/a on disk will be sent to the receiving museums with the hard copy. This will act as a safeguard against the accidental loss and the long-term degeneration of paper records and photographs.
- I.1.5 Born digital data where suitable will be printed to hard copy for the receiving museum but if the format is such that it needs maintaining in digital form a copy will be sent to the receiving museum by CD. Back-up copies will be stored on the OA digital network and or posted to the ADS in accordance with AAF & ADS guidelines. In most cases a digital copy of the report will be included in the OASIS project library hosted by ADS.
- I.1.6 Prior to deposition the Archive department will contact the museum regarding the size and content of the archive and discuss any retention and dispersal policies which may be applicable in line with local and SMA Guidelines ' Selection, Retention & Dispersal of Archaeological Collections' 1993
- I.1.7 The site archive will then be deposited with the relevant receiving museum or repository at the earliest opportunity unless further archaeological work on the site is expected. The documentary archive will include correspondence detailing landowner consent to deposit the artefacts and any copyright licences in accordance with the receiving museum guidelines.
- I.1.8 Oxford Archaeology will retain full copyright of any commissioned reports, tender documents or other project documents, under the Copyright, Designs and Patents Act 1988 with all rights reserved; excepting that it will provide a licence to the client in all matters directly relating to the project as described in the Written Scheme of Investigation.
- I.1.9 OA will advise the client of any such materials supplied in the course of projects which are not OA's copyright.
- I.1.10 OA undertakes to respect all requirements for confidentiality about the client's proposals provided that these are clearly stated. It is expected that such conditions shall not unreasonably impede the satisfactory performance of the services required. OA further undertake to keep confidential any conclusions about the likely implications of such proposals for the historic environment. It is expected that clients respect OA's general ethical obligations not to suppress significant archaeological data for an unreasonable period.

I.2 Relevant industry standards and guidelines

- I.2.1 At the end of the project the site archive will be ordered, catalogued, labelled and conserved and stored according to the following national guidelines:
- I.2.2 The 2007 AAF guide Archaeological Archives A Guide to best practice in creation, compilation, transfer and curation. Brown D.
- I.2.3 The IFA Standard & Guidance for the creation, compilation, transfer and deposition of archaeological archives



- I.2.4 The UKIC's Guidelines for the preparation of excavation archives for long-term storage
- I.2.5 The MGC's Standards in the museum care of archaeological collections
- I.2.6 Local museum guidelines such as Museum of London Guidelines: (<http://www.museumoflondonarchaeology.org.uk/English/ArchiveResearch/DeposResource>) will be adopted where appropriate to the archive collecting area.
- I.2.7 The site archive will be prepared to at least the minimum acceptable standard defined in Management of Archaeological Projects 2, English Heritage 1991.
- I.3 Relevant OA manual and other supporting documentation**
- I.3.1 The OA Archives Policy.

APPENDIX J. HEALTH AND SAFETY

J.1 Summary of Standard Methodology

- J.1.1 All work will be undertaken in accordance with the OA Health and Safety Policy (Revision 13, August 2009), the OA Site Safety Procedures Manual, a site-specific Risk Assessment and, if required, Safety Plan or Method Statement. Copies of the site-specific documents will be submitted to the client or their representative for approvals prior to mobilisation, and all relevant H and S documentation will be available on site at all times. The Health and Safety documentation will be read in conjunction with the project WSI.
- J.1.2 Where a site is covered by the The Construction (Design and Management) Regulations (2007), all work will be carried out in accordance with the Principal Contractor's Construction Phase Plan.
- J.1.3 All work will be carried out according to the requirements of all relevant legislation and guidance, including, but not exclusively,
- The Health and Safety at Work Act (1974),
 - Management of Health and Safety at Work Regulations (1999),
 - Manual Handling Operations Regulations 1992 (as amended in 2002),
 - The Construction (Design and Management) Regulations (2007), and
 - The Reporting of Injuries, Diseases and Dangerous Occurrences Regulations (1995).

S:\PROJECTS\BID\XPW_14076\14076-0A-0357-A_test pit location plan_220212.dwg (CA-14076-0357-A)***mett.bradley* 22 Feb 2012

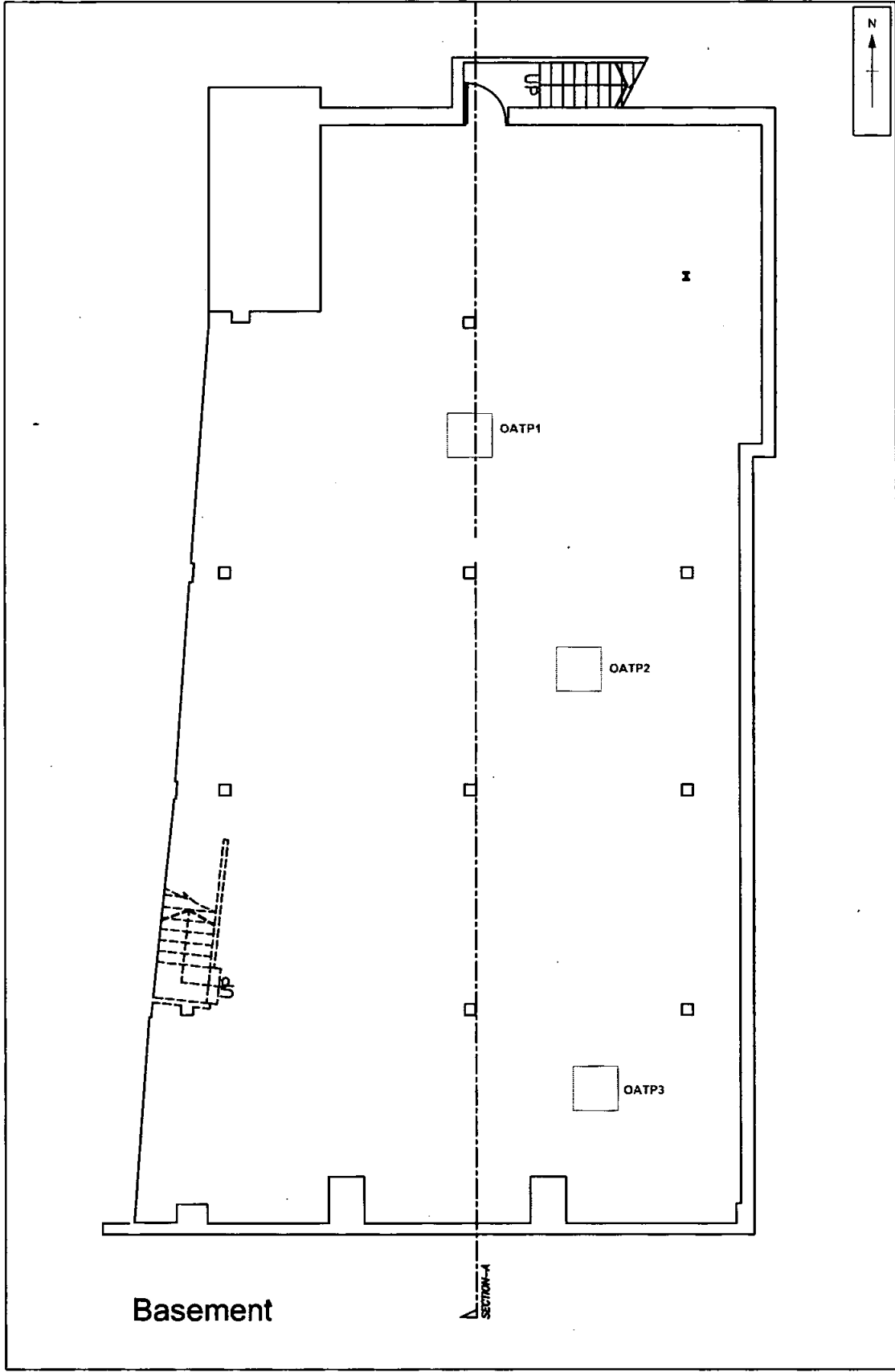

CHECKED BY: MB

0 5 m

Scale at A4 1:125

Proposed Test pit location

S:\PROJECTS\BID\XPW_14076\14076-0A-0357-A_test pit location plan_220212.dwg (setting out dimensions) ***matt.bradley* 22 Feb 2012

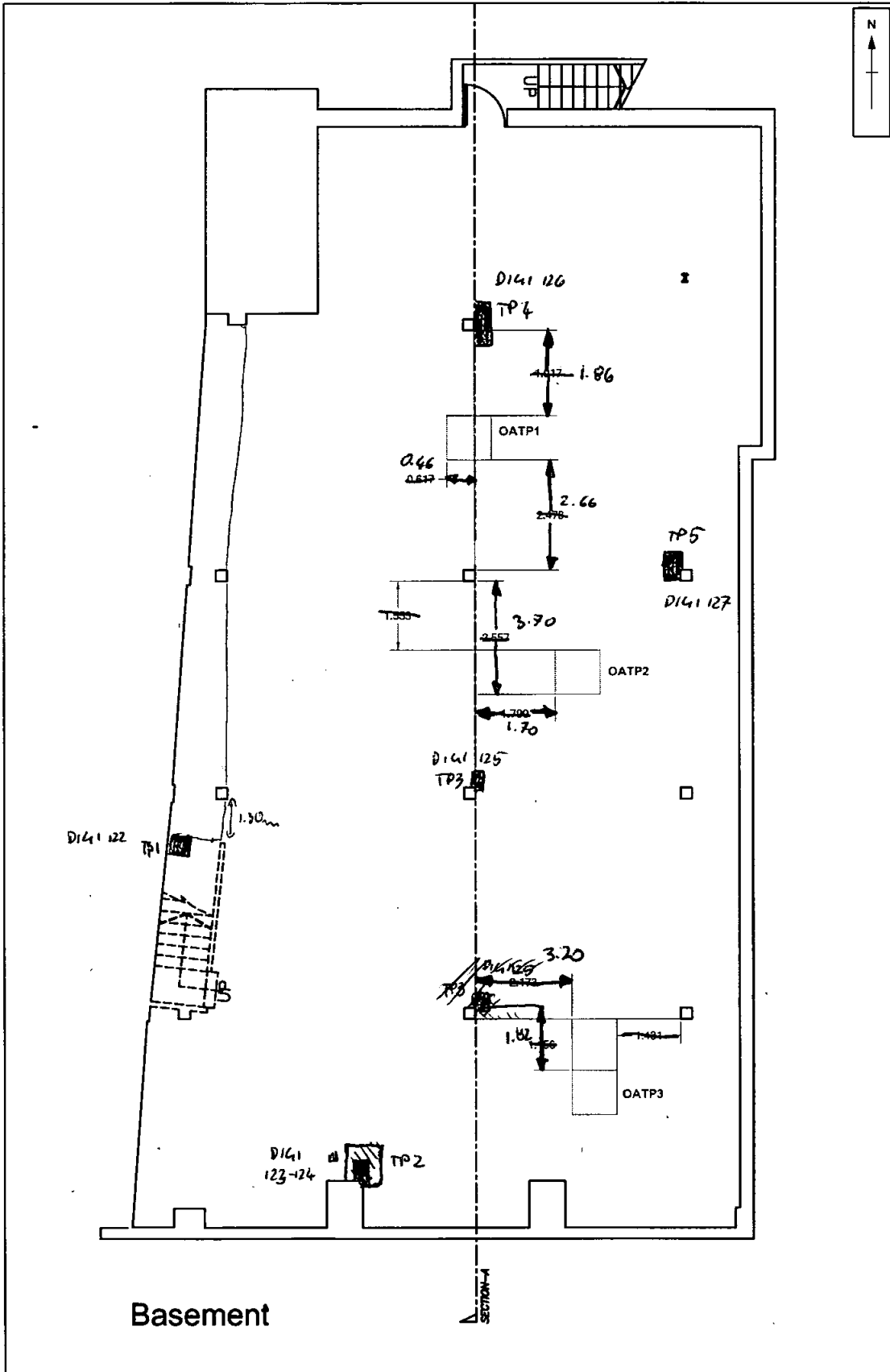

Basement

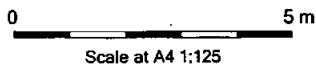

Scale at A4 1:125

Proposed Test pit location

CHECKED BY: MB

OXCMS: 2012.35

OXFORD

6-7 HIGH ST.

OXHEH 12

B SITE 21A24

B. PRIMARY CONTEXT DATA

PDF/A SCAN

FILMING INSTRUCTIONS

Submitter OASouth

No. of copies: 2

Headings

Site information

Line 1: [OASouth] County[Oxon] Parish:[Oxford]

Site[6-7 high Street] Site code[OXHIGH 12]

Line 2: Excavators name[R Brown]

Line 3:

Classification of material

Tick if present

Index to archive	
Introduction	
A:Final Report	
A:Publication Report	
B:Site Data – Text: Diary/Daybook/Fieldnotes	<input checked="" type="checkbox"/>
B: Site Data – Text: General Summaries	
B: Site Data – Text: Primary Context Records	
B: Site Data – Text: Synthesised Context Records	
B: Site Data – Text: Survey Reports	
B: Site Data – Text: Catalogue of Drawings	
B: Site Data – Text: Primary Drawings	
B: Site Data – Text: Synthesised Drawings	
C: Finds Data – Text: Primary Finds Data	
C: Finds Data – Text: Synthesised Finds Data	
C: Finds Data – Text: Specialist Reports	
C: Finds Data – Text: Box/Bag List	
D: Catalogue of Photos/Slides/Videos/X--rays	
E: Environmental/Ecofact Data: Primary Records	
E: Environmental/Ecofact Data: Synthesised Records	
E: Environmental/Ecofact Data: Specialist Reports	
F: Documentary	
F: Press and Publicity	
G: Correspondence	
H: Miscellaneous	



DAILY JOURNAL

MON

SITE CODE OX116HR

SITE NAME 6-7 High St., Oxford

DATE 27/02/12

Project Manager
Mini Brown

Visitors

Weather
INDOORS

Area stripped by plant: m²

Plant type

Task descriptions:

Enter the number of staff days in increments of 0.5 (half) days for each of the tasks used during the day. If task 07 or 08 is used please describe the task done.

Task number and description	Staff days	Task number and description	Staff days
01 General supervision/management	Ja	02 Surface cleaning	
03 Planning		04 Surveying/levelling	
05 Excavation/recording	Ja / DW	06 Machine supervision	
07 Other		08 Other	

Standing time: list numbers of hours for each member of staff and give full details

Name	Details
	Three, approximately 1x1m test pits with concrete capping removed. Excavated TP1 and TP2. TP3 revealed a NW-SE concrete beam (poss. crumpling & service) and longer metal fragments which the excavator was unable to remove in each a confirmed one - the excavation was abandoned.
	Visual inspection of test pits dug by concrete pillars revealed no archaeological remains (the test pits were dug into construction cut backfills).

Comments (continue on reverse if necessary)



DAILY JOURNAL

TUE

SITE CODE OXH10112

SITE NAME 67 Oxford High St.

DATE 28/02/12

Project Manager
Mimi Brewer

Visitors
Dan Poore, ^{City} Archaeologist

Weather
INDOORS

Area stripped by plant: m²

Plant type

Task descriptions:

Enter the number of staff days in increments of 0.5 (half) days for each of the tasks used during the day. If task 07 or 08 is used please describe the task done.

Task number and description	Staff days	Task number and description	Staff days
01 General supervision/management	0.4	02 Surface cleaning	
03 Planning		04 Surveying/levelling	
05 Excavation/recording	0.4 / DW	06 Machine supervision	
07 Other		08 Other	

Standing time: list numbers of hours for each member of staff and give full details

Name	Details
	Recording of the test pits
	Inspection trial pits excavated by concrete pillars were plotted onto the A4 Proposed Test pit location plan and individually photographed.
	The majority of pits (1, 3, 4) exposed under the material forming the basefill of unexcavated cut floor pillars and concrete beams joining them along E-W axis.
	Test pits 2 and 5 were exposed under soft deposits which may be archaeological, however due to very small size of the excavations it is impossible to draw conclusions about their character and function.

Comments (continue on reverse if necessary)



DAILY JOURNAL

WED

SITE CODE OXH14M12

SITE NAME 6-7 High St. Oxford

DATE 29/02/12

Project Manager
Mini Brown

Visitors
-

Weather
INDOORS

Area stripped by plant: m²

Plant type

Task descriptions:

Enter the number of staff days in increments of 0.5 (half) days for each of the tasks used during the day. If task 07 or 08 is used please describe the task done.

Task number and description	Staff days	Task number and description	Staff days
01 General supervision/management		02 Surface cleaning	
03 Planning		04 Surveying/levelling	
05 Excavation/recording	0.5 / DW	06 Machine supervision	
07 Other		08 Other	

Standing time: list numbers of hours for each member of staff and give full details

Name

Details

Transferred level from Complex Tower - basement floor at org. 62.46 m OD

Trenches hand-dredging

Comments (continue on reverse if necessary)



DAILY JOURNAL

SITE CODE *OXMKN 12*

SITE NAME *High St Oxford*

DATE *W 6 / 17*

Project Manager
R. Brown

Visitors

Weather
Rain

Area stripped by plant: m²

Plant type

Task descriptions:

Enter the number of staff days in increments of 0.5 (half) days for each of the tasks used during the day. If task 07 or 08 is used please describe the task done.

Task number and description	Staff days	Task number and description	Staff days
01 General supervision/management		02 Surface cleaning	
03 Planning		04 Surveying/levelling	
05 Excavation/recording	<i>2</i>	06 Machine supervision	
07 Other		08 Other	

Standing time: list numbers of hours for each member of staff and give full details

Name *Steve Leach* Details *07:00 → 4:00*
Chris Richardson *08:00 → 4:00*

Removing Modern disturbance in trench

Comments (continue on reverse if necessary)



Oxford Archaeology

DAILY JOURNAL

SITE CODE

OXN06412

SITE NAME

High St Oxford

DATE

12/6/12

Project Manager

R. Brown

Visitors

Weather

Overcast

Area stripped by plant: m²

Plant type

Task descriptions:

Enter the number of staff days in increments of 0.5 (half) days for each of the tasks used during the day. If task 07 or 08 is used please describe the task done.

Task number and description	Staff days	Task number and description	Staff days
01 General supervision/ management		02 Surface cleaning	
03 Planning		04 Surveying/levelling	
05 Excavation/recording	2	06 Machine supervision	
07 Other		08 Other	

Standing time: list numbers of hours for each member of staff and give full details

Name	Details
	SL + CR - 8:00 → 4:00
	Finished remaining Modern disturbance - Cascade
	plinth below - Lift Shaft to be moved
	0.60m Northwards

Comments (continue on reverse if necessary)



DAILY JOURNAL

SITE CODE *OXMIG12*

SITE NAME *Night of Oxford*

DATE *13/6/12*

Project Manager
R. Brown

Visitors

Weather
Sunny

Area stripped by plant: m²

Plant type

Task descriptions:

Enter the number of staff days in increments of 0.5 (half) days for each of the tasks used during the day. If task 07 or 08 is used please describe the task done.

Task number and description	Staff days	Task number and description	Staff days
01 General supervision/management		02 Surface cleaning	
03 Planning		04 Surveying/levelling	
05 Excavation/recording	<i>2</i>	06 Machine supervision	
07 Other		08 Other	

Standing time: list numbers of hours for each member of staff and give full details

Name	Details
	<i>SL + CR - 8:00 → 14:00</i>
	<i>Continuing excavation of Medieval layers</i>
	<i>down to 1.2m. Dig sondage into modern construction</i>
	<i>cut → found more concrete</i>
	<i>→ Site meeting - Out moving left shaft (possibly !!!)</i>
	<i>4 pits + 1 Well</i>

Comments (continue on reverse if necessary)



DAILY JOURNAL

SITE CODE *OXU15H12*

SITE NAME *Hill St Oxford*

DATE *14/6/12*

Project Manager
R. Brown

Visitors

Weather
Sunny

Area stripped by plant: m² Plant type

Task descriptions:
Enter the number of staff days in increments of 0.5 (half) days for each of the tasks used during the day. If task 07 or 08 is used please describe the task done.

Task number and description	Staff days	Task number and description	Staff days
01 General supervision/management		02 Surface cleaning	
03 Planning		04 Surveying/levelling	
05 Excavation/recording	<i>2</i>	06 Machine supervision	
07 Other		08 Other	

Standing time: list numbers of hours for each member of staff and give full details

Name	Details
	<i>SL + CR 8:00 → 4:00</i>

Comments (continue on reverse if necessary)

PDF/A SCAN

FILMING INSTRUCTIONS

Submitter OASouth

No. of copies: 2

Headings

Site information

Line 1: [OASouth] County[Oxon] Parish:[Oxford]

Site[6-7 high Street] Site code[OXHIGH 12]

Line 2: Excavators name[R Brown]

Line 3:

Classification of material

Tick if present

Index to archive	
Introduction	
A:Final Report	
A:Publication Report	
B:Site Data – Text: Diary/Daybook/Fieldnotes	
B: Site Data – Text: General Summaries	
B: Site Data – Text: Primary Context Records (EJ)	✓
B: Site Data – Text: Synthesised Context Records	
B: Site Data – Text: Survey Reports	
B: Site Data – Text: Catalogue of Drawings	
B: Site Data – Text: Primary Drawings	
B: Site Data – Text: Synthesised Drawings	
C: Finds Data – Text: Primary Finds Data	
C: Finds Data – Text: Synthesised Finds Data	
C: Finds Data – Text: Specialist Reports	
C: Finds Data – Text: Box/Bag List	
D: Catalogue of Photos/Slides/Videos/X--rays	
E: Environmental/Ecofact Data: Primary Records	
E: Environmental/Ecofact Data: Synthesised Records	
E: Environmental/Ecofact Data: Specialist Reports	
F: Documentary	
F: Press and Publicity	
G: Correspondence	
H: Miscellaneous	



LEVELS REGISTER

SITE CODE **OX-HICH 12**

SITE NAME **G-7 HIGH STREET**

SHEET NO

TBM	Backsite	Instrument Height (IH) (TBM+Backsight)	Level number	Foresight	Reduced Level (IH-Foresight)	Comments/Context No(s)/ Small Find No(s)/Plan or Section No(s)
65.86	1.13	66.99		1.49	65.5	CARPARK TO SHOP INTERIOR
65.5	1.555	66.605		3.835	62.77	SHOP INTERIOR DOWN STAIRS
62.77	1.22	63.99		1.555	62.435	STAIR TO BASEMENT FLOOR
62.435	1.56	63.995		1.94	62.055	TP 1
				2.01	61.985	
				2.55	61.445	
				2.25	61.745	
				1.80	62.195	
				1.56	62.435	
				2.31	61.685	TP 2
				2.20	61.795	
				2.53	61.465	
				1.55	62.445	
			1	1.55	62.445	TP 3
			2	1.73	62.265	
			3	1.92	62.075	
			4	1.90	62.095	

SITE OXHIQH12		EVALUATION TRENCH RECORD SHEET		Trench No. OATP1
Trench orientation N-S		Grid reference		Field No.
Length 1.04m	Width 1.02m	Average depth to top of natural /	Was archaeology present? ✓	
Plan Nos? 100		Section Nos? 100		Were finds recovered? ✓

If a trench contains only a small number of contexts, and requires only one or two plans and sections, list plans and sections on this sheet. If the trench contains large numbers of contexts use a conventional context check list and plan and section list sheets as necessary.

Context check list / Descriptions

Context No.	Description	
100	Present topsoil/ploughsoil CONCRETE FLOOR	0.12m
101	RUBBLE LEVELLING	0.20m
102	Poss. gravel surface	
103	Concr. cut floor wall 104	
104	N-S aligned stone wall	
105	Levellying/irregular ground	
106	Pit	
107	Pit fill	
108	Poss. fill of undefined pit	
109	Poss. fill of undefined pit/meshwork	
	Natural (describe)	

Brief description of archaeology/comments

The test pit revealed a N-S aligned stone and house
 rubble with brick debris within construction cut as well
 as possible a concrete floor surface. The surface was laid
 on a compacted levelling deposit which sealed two large
 interlocking subsoil pits.

Recorder JG
Date 28/02/12



CONTEXT RECORD

Context No.

102

SITE OXHIGH 12

ADDITIONAL SHEETS:

TYPE LATER

Trench OATP 1

Context Type: Deposit Cut / Structure

Check Lists:

Site sub-div

Overlain by: 101

DEPOSIT:

1. compaction
2. colour
3. composition
4. inclusion
5. thickness
6. extent
7. comments
8. method & conditions

Structure No.

Abutted by: -

Plan No.

100

Cut by: MODERN TRUNCATION

Filled by: -

Section No.

100

Same as:

Part of:

CUT:

1. shape in plan
2. base/sides/top profile
3. dimension and depth
4. sketch
5. truncation
6. fill pos
7. other comments

Co-Ordinates

Consists of:

Overlies: (105) ~~(104)~~

Level

Butts: (104)? - DEL. REMOVED BY MODERN FOUNDATION

MASONRY:

1. materials
2. size of bricks etc
3. finish of stones
4. coursing/bond
5. form
6. faces
7. bond
8. dimensions as found
9. other comments

Side No. D. 100-110

Cuts: -

Neg No.

Fill of: -

Matrix location

Relationships uncertain

Description (See check lists):

STRATIGRAPHIC MATRIX

- 1/ compact
- 2/ ORANGEY GREY
- 3/4/ SANDY GRAVEL (30-70)
- 5/ 0.03 m
- 6/ OATP 1
- 8/ HAND / INDOORS

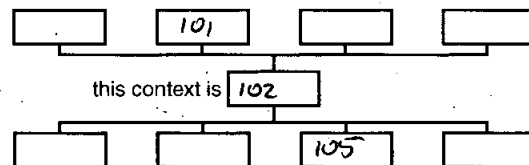

Interpretation/Discussion:

Layer of compacted gravel. Presumably related to and originally abutting wall (104), however this relationship was removed by a modern truncation.

Finds (tick): None Pot Bone Flint Stone Burnt stone Glass
 Metal CBM Wood Leather

 Small Finds

Recorder JG

 Samples

Date 28/02/12

 Building Materials

Initials



CONTEXT RECORD

Context No.

103

SITE OXH112

ADDITIONAL SHEETS:

TYPE *const. cut*Trench *UB-TP1*Context Type: Deposit *(Cut)* Structure

Check Lists:

Site sub-div

Overlain by: /

DEPOSIT:

1. compaction
2. colour
3. composition
4. inclusion
5. thickness
6. extent
7. comments
8. method & conditions

Structure No.

Abutted by: /

Plan No.

100

Cut by: /

Filled by: *104*

Section No.

100

Same as:

Part of:

CUT:

1. shape in plan
2. base/sides/top profile
3. dimension and depth
4. sketch
5. truncation
6. fill nos
7. other comments

Co-Ordinates

Consists of:

Overlies: /

Level

Butts: /

MASONRY:

1. materials
2. size of bricks etc
3. finish of stones
4. coursing/bond
5. form
6. faces
7. bond
8. dimensions as found
9. other comments

Slide No. *D. 100-110*Cuts: *(105) (107)*

Neg. No.

Fill of: /

Matrix location

Relationships uncertain

Description (See check lists):

STRATIGRAPHIC MATRIX

- 1/ *LINER*
- 2/ *NOT FULLY EXCAVATED, SIDES RECORDED IN SECTION WITH WALL IN SITU - STRAIGHT, SHARP TO NEARLY VERTICAL SLOPE*

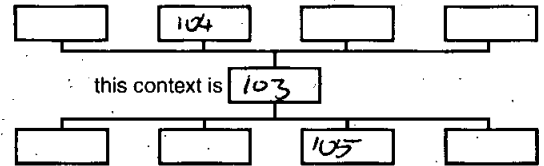
3/ *71.04m x 7 0.4m x 7 0.61m*5/ *TRUNCATED BY MODERN CUT/ROBBING*6/ *104*

Interpretation/Discussion:

Construction cut for wall 104. No evidence of construction cut backfill as well as sloping sides suggest that the wall was built flush up against cut edges.

Finds (tick): None Pot Bone Flint Stone Burnt stone Glass Metal CBM Wood Leather

△ Small Finds

Recorder *JL*

◇ Samples

Date *28/02/12*

⬆ Building Materials

Initials



CONTEXT RECORD

Context No.

104

SITE ~~OXH12~~ OXH12

ADDITIONAL SHEETS:

TYPE WALL

Trench OATP1

Context Type: Deposit / Cut / Structure

Check Lists:

Site sub-div

Overlain by: 101

DEPOSIT:

1. compaction
2. colour
3. composition
4. inclusion
5. thickness
6. extent
7. comments
8. method & conditions

Structure No.

Abutted by: 102 ? - 102. REMOVED BY MODERN TRUNCLATION

Plan No.

100

Cut by: MODERN TRUNCLATION

Filled by: -

Section No.

100

Same as:

Part of:

CUT:

1. shape in plan
2. base/sides/top profile
3. dimension and depth
4. sketch
5. truncation
6. fill nos
7. other comments

Co-Ordinates

Consists of:

Overlies: -

Level

Butts: -

MASONRY:

1. materials
2. size of bricks etc
3. finish of stones
4. coursing/bond
5. form
6. faces
7. bond
8. dimensions as found
9. other comments

Slide No. D. 100-110

Cuts: -

Neg No.

Fill of: 103

Matrix location

Relationships uncertain

Description (See check lists):

STRATIGRAPHIC MATRIX

- 1/ LIMESTONE
- 2/ VARIES 12x10x8cm TO 22x18x12cm
- 3/ ROUGH/UNWORKED & OBTAINED BY MODERN
- 5/ N-S ALIGNED WALL
- 6/ N/A (FOUNDATION)
- 7/ ~~CREAM~~ SOFT CREAMY SANDY LIME MORTAR
- 8/ 71.04 x 70.4 x 70.61cm

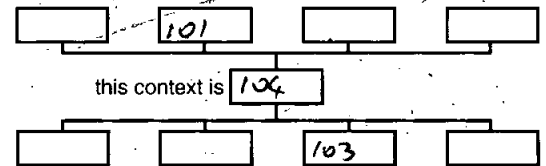

Interpretation/Discussion:

N-S aligned wall. Foundation unclear, however the plaster remains embedded in the plaster and would be related to a large building. Concrete surface (102) may possibly relate to this wall.

Finds (tick): None Pot Bone Flint Stone Burnt stone Glass
 Metal CBM Wood Leather

 Small Finds
Recorder J₂
 Samples

Date 28/02/12

 Building Materials

Initials



CONTEXT RECORD

Context No.

105

SITE OXH1GH12

ADDITIONAL SHEETS:

TYPE LAYER

Trench OATP 1

Context Type: Deposit / Cut / Structure

Check Lists:

Site sub-div

Overlain by: 102

DEPOSIT:

1. compaction
2. colour
3. composition
4. inclusion
5. thickness
6. extent
7. comments
8. method & conditions

Structure No.

Abutted by:

Plan No.

100

Cut by: 103

Filled by:

Section No.

100

Same as:

Part of:

CUT:

1. shape in plan
2. base/sides/top profile
3. dimension and depth
4. sketch
5. truncation
6. fill nos
7. other comments

Co-Ordinates

Consists of:

Overlies: 108 107

Level

Butts: -

MASONRY:

1. materials
2. size of bricks etc
3. finish of stones
4. coursing/bond
5. form
6. faces
7. bond
8. dimensions as found
9. other comments

Site No. D. 100-110

Cuts: -

Neg No.

Fill of: -

Matrix location

Relationships uncertain

Description (See check lists):

STRATIGRAPHIC MATRIX

1 / Firm

2 / DARK GREY

3 / SILTY SAND

4 / 15% SMALL BOUNDED GRAVEL, 10% CHARCOAL, OCC. LEAVES OF DELICATE MORTAR AND ASH

5 / AVG 0.08mm - UP TO 0.2mm

6 / OATP 1 8 / HAND / INDOORS

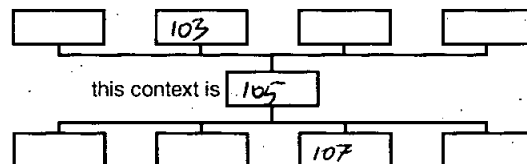

Interpretation/Discussion:

Early compacted layer representing leveling episode presumably related to gravel surface (102)

Finds (tick): None Pot Bone Flint Stone Burnt stone Glass
 Metal CBM Wood Leather

 Small Finds

Recorder JS

 Samples

Date 28/02/12

 Building Materials

Initials



CONTEXT RECORD

Context No.
106

SITE OXTHIGH12

ADDITIONAL SHEETS:

TYPE PIT

Trench OATP1

Context Type: Deposit Cut / Structure

Check Lists:

Site sub-div

Overlain by: /

DEPOSIT:

Structure No.

Abutted by: /

- 1. compaction
- 2. colour
- 3. composition
- 4. inclusion
- 5. thickness
- 6. extent
- 7. comments
- 8. method & conditions

Plan No.

100

Cut by: /

Filled by: 107

Section No.

100

Same as:

Part of:

CUT:

- 1. shape in plan
- 2. base/sides/top profile
- 3. dimension and depth
- 4. sketch
- 5. truncation
- 6. fill nos
- 7. other comments

Co-Ordinates

Consists of:

Overlies: /

Level

Butts: /

MASONRY:

- 1. materials
- 2. size of bricks etc
- 3. finish of stones
- 4. coursing/bond
- 5. form
- 6. faces
- 7. bond
- 8. dimensions as found
- 9. other comments

Slide No. D.100-110

Cuts: 108

Neg No.

Fill of: /

Matrix location

Relationships uncertain

Description (See check lists):

STRATIGRAPHIC MATRIX

- 1. UNCLEAR (SUBRECTANGULAR) - NOT ENOUGH EXPOSED
- 2. NOT BOTTOMED, SIDES STRAIGHT, NEARLY VERTICAL
- 3. 70.58 x 70.22 x 70.6mm
- 5. TRUNCATED BY 103
- 6. (107)

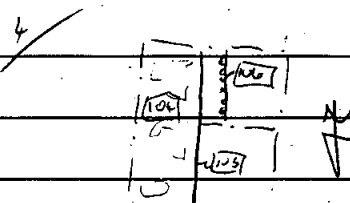
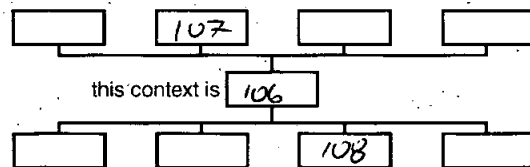

Interpretation/Discussion:

Large rubbish pit - partially exposed in OATP1. Initially believed that it might have been a central cut for well [104] due to its alignment, however the direction of fill and number of finds doesn't seem to support this theory. Most likely a rubbish pit located at a boundary which was later demolished by stone wall [104].

Finds (tick): None [] Pot [] Bone [] Flint [] Stone [] Burnt stone [] Glass [] Metal [] CBM [] Wood [] Leather []

- Small Finds
- Samples
- Building Materials

Recorder JG
Date 28/02/12
Initials



CONTEXT RECORD

Context No.

107

SITE OXH116112

ADDITIONAL SHEETS:

TYPE FILL

Trench CAT 1

Context Type: Deposit Cut / Structure

Check Lists:

Site sub-div

Overlain by: 105

DEPOSIT:

1. compaction
2. colour
3. composition
4. inclusion
5. thickness
6. extent
7. comments
8. method & conditions

Structure No.

Abuted by:

Plan No.

Cut by: 103

100

Filled by:

Section No.

Same as:

100

Part of:

CUT:

1. shape in plan
2. base/sides/top profile
3. dimension and depth
4. sketch
5. truncation
6. fill nos
7. other comments

Co-Ordinates

Consists of:

Overlies:

Level

Butts:

MASONRY:

1. materials
2. size of bricks etc
3. finish of stones
4. coursing/bond
5. form
6. faces
7. bond
8. dimensions as found
9. other comments

Slide No. D. 100-110

Cuts:

Neg No.

Fill of: 106

Matrix location

Relationships uncertain

Description (See check lists):

STRATIGRAPHIC MATRIX

- 1/ SOFT
- 2/ DARK BROWN
- 3/ SANDY SILT
- 4/ 40% ORGANIC MATTER
- 5/ 70.6mm
- 8/ HAND / INDOORS

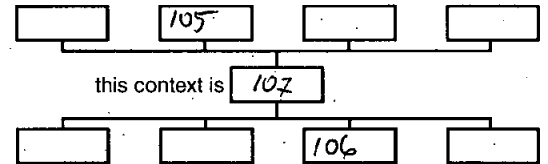

Interpretation/Discussion:

Fill of a substrate pit. Condensed large amount of animal bone, particularly lower jaws of cattle and lower long bones - potentially related to butchery.

Finds (tick): None Pot Bone Flint Stone Burnt stone Glass
 Metal CBM Wood Leather

 Small Finds

Recorder JG

 Samples

Date 28/02/12

 Building Materials

Initials



CONTEXT RECORD

Context No.

108

SITE OXH116112

ADDITIONAL SHEETS:

TYPE/FILL/LAYER?

Trench OATP1

Context Type: Deposit / Cut / Structure

Check Lists:

Site sub-div

Overlain by: 105

DEPOSIT:

1. compaction
2. colour
3. composition
4. inclusion
5. thickness
6. extent
7. comments
8. method & conditions

Structure No.

Abutted by: /

Plan No.

100

Cut by: 106

Filled by: /

Section No.

100

Same as:

Part of:

CUT:

1. shape in plan
2. base/side/top profile
3. dimension and depth
4. sketch
5. function
6. fill nos
7. other comments

Co-Ordinates

Consists of:

Overlies: 109

Level

Butts: /

MASONRY:

1. materials
2. size of bricks etc
3. finish of stones
4. coursing/bond
5. form
6. faces
7. bond
8. dimensions as found
9. other comments

Slide No. D.100-110

Cuts: /

Neg No.

Fill of: ?

Matrix location

Relationships uncertain

Description (See check lists):

STRATIGRAPHIC MATRIX

1/ FIRM	
2/ DARK GREY / DARK BROWN	
3/ SANDY SILT / SILT	
4/ 10% BOUNDED SMALL GRAVEL, 5-10% CHARRED FLECKS / 30% ORGANIC MATTER	
5/ 0.3m	
6/ OATP1	
7/ HAND / INDOORS	
8/	

Interpretation/Discussion:

A ^{deposit} ~~deposit~~ consisting of a number of interbedding layers of sandy silt and sand organic matter. It is not clear, however, whether the deposit forms a fill of a pit, whose edges were not observed within the test pit, or is it an accumulation of a waste ground/dumped material.

Finds (tick): None [] Pot [X] Bone [X] Flint [] Stone [] Burnt stone [] Glass []
Metal [] CBM [] Wood [] Leather []

 Small Finds

Recorder JG

 Samples

Date 28/02/12

 Building Materials

Initials



CONTEXT RECORD

Context No.

109

SITE OXH12

ADDITIONAL SHEETS:

TYPE LATER/FILL?

Trench OATP1

Context Type Deposit Cut / Structure

Check Lists:

Site sub-div

Overlain by: 108

DEPOSIT:

1. compaction
2. colour
3. composition
4. inclusion
5. thickness
6. extent
7. comments
8. method & conditions

Structure No.

Abutted by: /

Plan No.

100

Cut by: 106

Filled by: /

Section No.

100

Same as:

Part of:

CUT:

1. shape in plan
2. base/sides/top profile
3. dimension and depth
4. sketch
5. truncation
6. fill pos
7. other comments

Co-Ordinates

Consists of:

Overlies: NFE

Level

Butts: /

MASONRY:

1. materials
2. size of bricks etc
3. finish of stones
4. coursing/bond
5. form
6. faces
7. bond
8. dimensions as found
9. other comments

Slide No. D-100-110

Cuts: /

Neg No.

Fill of: /

Matrix location

Relationships uncertain

Description (See check lists):

STRATIGRAPHIC MATRIX

- 1 / FIRM TO COMPACT
- 2 / DARK ORANGE BROWN
- 3 / GRAVELLY SAND
- 4 / 30% GRAVEL
- 5 / EXPOSED IN PLAN ONLY
- 6 / OATP1
- 8 / HAND / IN DOORS

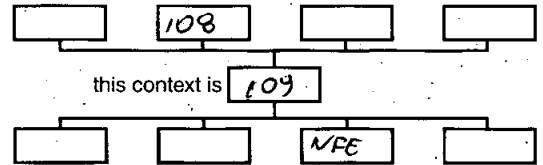

Interpretation/Discussion:

Fairly compacted gravel layer not dissimilar to (102) Finition unless the excavated area was not sufficient to draw conclusions. The deposit is equally likely to be a concreted fill of a rubble/crags pit as well as a surface or even unworked (however the latter doesn't seem very likely at this stage)

Finds (tick): None Pot Bone Flint Stone Burnt stone Glass
 Metal CBM Wood Leather

 Small Finds

Recorder JG

 Samples

Date 28/02/12

 Building Materials

Initials

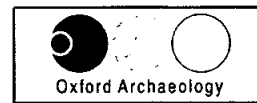

SITE OXHIGH 12	EVALUATION TRENCH RECORD SHEET	Trench No. 04-TP2
--------------------------	---------------------------------------	-----------------------------

Trench orientation	Grid reference	Field No.
Length 1m Width 1m	Average depth to top of natural 0.63m	Was archaeology present? Y
Plan Nos? 200	Section Nos? 200	Were finds recovered? Y

If a trench contains only a small number of contexts, and requires only one or two plans and sections, list plans and sections on this sheet. If the trench contains large numbers of contexts use a conventional context check list and plan and section list sheets as necessary.

Context check list / Descriptions

Context No.	Description
200	Present topsoil/ploughsoil
201	
202	SOE CHEEQUET
203	
204	
205	
206	
207	
208	
209	
210	
211	
212	
217	Natural (describe) SURVIVING IN SE CORNER. APPROX 0.05m OF SUBNATURAL BASIS OVER 0.1m OF CRACKS

Brief description of archaeology/comments

1m² TAST PIT. TRENCH CONTAINED A SERIES OF PITS AND TILE REMNANTS OF A STRUCTURE IN THE NE CORNER OF THE PIT. DATING FROM THE LATER ~~EARLY~~ PIT IS MOSTLY OF LATER MED / POST MED DATE BUT FRAGMENTS OF EARLIER PIT AND TILE WERE RECOVERED. FRAGMENT OF A LOOM WEIGHT WAS RECOVERED FROM THE FOUNDATION / ROBBING OF THE EARLY WALL

	Recorder D WATKINS
	Date 28/2/12



CONTEXT RECORD

Context No.

200

SITE OX + DC112

ADDITIONAL SHEETS: 0

TYPE Concrete

Trench 2

Context Type: Deposit / ~~Cut~~ / Structure

Check Lists:

Site sub-div

Overlain by:

DEPOSIT:

1. compaction
2. colour
3. composition
4. inclusion
5. thickness
6. extent
7. comments
8. method & conditions

Structure No.

Abutted by:

Plan No.

200

Cut by:

Filled by:

Section No.

200

Same as:

Part of:

CUT:

1. shape in plan
2. base/sides/top profile
3. dimension and depth
4. sketch
5. truncation
6. fill pos
7. other comments

Co-Ordinates

Consists of:

Overlies:

201

Level

Butts:

MASONRY:

1. materials
2. size of bricks etc
3. finish of stone
4. coursing/bond
5. form
6. faces
7. bond
8. dimensions as found
9. other comments

Slide No.

Cuts:

Neg No.

Fill of:

Matrix location

Relationships uncertain

Description (See check lists):

1) PLASTER

2) LIGHT WHITE GRAY

3) CONCRETE

4) 10% small rounded

GRAVELS well sorted

5) 0.2m

6) ~~1m x 1m~~ 1m²

STRATIGRAPHIC MATRIX

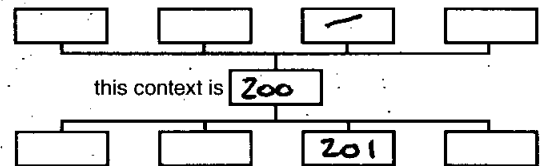

Interpretation/Discussion:

CONCRETE FLOOR OF BASEMENT

Finds (tick): None Pot Bone Flint Stone Burnt stone Glass
 Metal CBM Wood Leather

 Small Finds Samples Building MaterialsRecorder D
WATNEYS

Date 28/12/12

Initials



CONTEXT RECORD

Context No.

201SITE OxHICH12ADDITIONAL SHEETS: 0TYPE FLAND coreTrench 2Context Type: Deposit / ~~Cut~~ / Structure

Check Lists:

Site sub-div

Overlain by: 200

DEPOSIT:

1. compaction
2. colour
3. composition
4. inclusion
5. thickness
6. extent
7. comments
8. method & conditions

Structure No.

Abutted by:

Plan No.

200

Cut by:

Filled by:

Section No.

200

Same as:

Part of:

CUT:

1. shape in plan
2. base/sides/top profile
3. dimension and depth
4. sketch
5. truncation
6. p/nos
7. other comments

Co-Ordinates

Consists of:

Overlies: 202

Level

Butts:

MASONRY:

1. materials
2. size of bricks etc
3. finish of stones
4. coursing/bond
5. form
6. faces
7. bond
8. dimensions as found
9. other comments

Slide No.

Cuts:

Neg No.

Fill of:

Matrix location

Relationships uncertain

Description (See check lists):

1) loose

2) light white grey

3) rubble

4) 10% broken bricks

concrete pieces

5) 0.1m

6) 1m²

STRATIGRAPHIC MATRIX

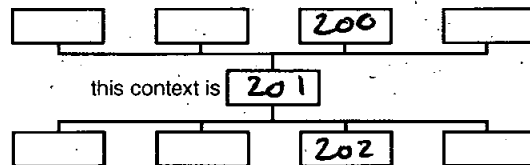
this context is 201

Interpretation/Discussion:

hardcore layer acting as levellingfor concrete floor
 Finds (tick): None Pot Bone Flint Stone Burnt stone Glass
 Metal CBM Wood Leather
 Small FindsRecorder WATKINS SamplesDate 28/2/12 Building Materials

Initials



CONTEXT RECORD

Context No.

202

SITE OXHIGH 12

ADDITIONAL SHEETS: 0

TYPE Layer

Trench 2

Context Type: Deposit / Cut / Structure

Check Lists:

Site sub-div

Overlain by:

201

DEPOSIT:

1. compaction
2. colour
3. composition
4. inclusion
5. thickness
6. extent
7. comments
8. method & conditions

Structure No.

Abutted by:

Plan No.

200

Cut by:

Filled by:

Section No.

200

Same as:

Part of:

CUT:

1. shape in plan
2. base/sides/top profile
3. dimension and depth
4. sketch
5. truncation
6. fill nos
7. other comments

Co-Ordinates

Consists of:

Overlies:

203

Level

Butts:

MASONRY:

1. materials
2. size of bricks etc
3. finish of stories
4. coursing/bond
5. form
6. faces
7. bond
8. dimensions as found
9. other comments

Slide No.

Cuts:

Neg No.

Fill of:

Matrix location

Relationships uncertain

Description (See check lists):

1) FRIABLE

2) MED CLAY BROWN

3) SAND SILT

4) L^o/o small SWA ANGLICAL

STONE well SORTED

5) 0.1um

6) 1m²

8) MATTOCK, STAP LIGHTING

STRATIGRAPHIC MATRIX

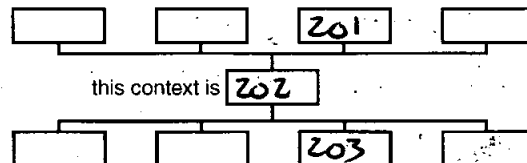

this context is 202

Interpretation/Discussion:

Layer OF MADE (GROUND) COVERING

THE SYSTEM OF TEST pit 2.

Finds (tick): None Pot [] Bone [] Flint [] Stone [] Burnt stone [] Glass []
 Metal [] CBM [] Wood [] Leather []

 Small FindsRecorder D
WATKINS Samples

Date 28/2/12

 Building Materials

Initials



CONTEXT RECORD

Context No.

203SITE Ox+IG+12ADDITIONAL SHEETS: 0TYPE SACRIFILTrench 2Context Type: Deposit / ~~Cut~~ / ~~Structure~~

Check Lists:

Site sub-div

Overlain by:

202

DEPOSIT:

1. compaction
2. colour
3. composition
4. inclusion
5. thickness
6. extent
7. comments
8. method & conditions

Structure No.

Abutted by:

Plan No.

200

Cut by:

Filled by:

Section No.

200

Same as:

Part of:

CUT:

1. shape in plan
2. base/sides/top profile
3. dimension and depth
4. sketch
5. truncation
6. fill nos
7. other comments

Co-Ordinates

Consists of:

Overlies:

200

Level

Butts:

MASONRY:

1. materials
2. size of bricks etc
3. finish of stones
4. coursing/bond
5. form
6. faces
7. bond
8. dimensions as found
9. other comments

Slide No.

Cuts:

Neg No.

Fill of:

206

Matrix location

Relationships uncertain

Description (See check lists):

1) FRSABLE2) MDN BROWN GRAY3) SAND SILT4) 7% small ROUNDED GRAVELSwell sorted5) 0.38m (D)6) 0.88m x 1m x 0.78m8) MATERIAL, STRIP LIGHTENING

STRATIGRAPHIC MATRIX

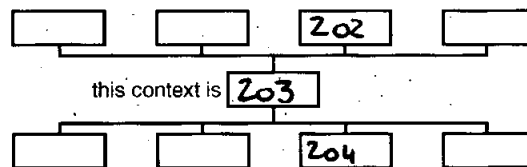

Interpretation/Discussion:

SACRIFIL OF LARGE POT 206CONTAINING AMOUNTS OF ROOF TILE ANDPOTTERY, LITTLE DOMESTIC WASTE WAS RECOVERED

Finds (tick): None Pot Bone Flint Stone Burnt stone Glass
 Metal CBM Wood Leather

 Small FindsRecorder D WATKINS SamplesDate 28/12/12 Building Materials

Initials



CONTEXT RECORD

Context No.

204

SITE OXF101112

ADDITIONAL SHEETS: 0

TYPE BACKFILL

Trench 2

Context Type: Deposit / Cut / Structure

Check Lists:

Site sub-div

Overlain by: 203

DEPOSIT:

1. compaction
2. colour
3. composition
4. inclusion
5. thickness
6. extent
7. comments
8. method & conditions

Structure No.

Abutted by:

Plan No.

200

Cut by:

Filled by:

Section No.

200

Same as:

Part of:

CUT:

1. shape in plan
2. base/side/top profile
3. dimension and depth
4. sketch
5. location
6. fill nos
7. other comments

Co-Ordinates

Consists of:

Overlies: 205

Level

Butts:

MASONRY:

1. materials
2. size of bricks etc
3. finish of stones
4. coursing/bond
5. form
6. faces
7. bond
8. dimensions as found
9. other comments

Slide No.

Cuts:

Neg No.

Fill of: 206

Matrix location

Relationships uncertain

Description (See check lists):

1) loose

2) MID ORANGE BROWN

3) SILT SAND

4) 8% small (rounded)

GRAVELS well sorted

5) 0.08m

6) 0.7m x 0.26m

8) MATTOCK STRIP LIGHTING

Interpretation/Discussion:

TID OF BACKFILL MATERIAL TMO

PI 206

STRATIGRAPHIC MATRIX

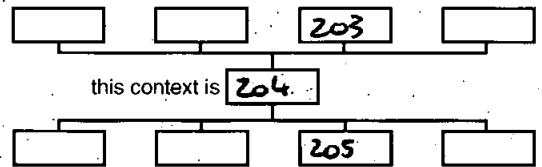

Finds (tick): None Pot [] Bone [] Flint [] Stone [] Burnt stone [] Glass []
 Metal [] CBM [] Wood [] Leather []

 Small FindsRecorder WATKES Samples

Date 28/2/12

 Building Materials

Initials



CONTEXT RECORD

Context No.

205

SITE

OxH12ADDITIONAL SHEETS: **0**TYPE **Backfill**

Trench

2Context Type: Deposit / ~~Cut~~ / Structure

Check Lists:

Site sub-div

Overlain by:

206

DEPOSIT:

1. compaction
2. colour
3. composition
4. inclusion
5. thickness
6. extent
7. comments
8. method & conditions

Structure No.

Abuted by:

Plan No.

200

Cut by:

Filled by:

Section No.

200

Same as:

Part of:

CUT:

1. shape in plan
2. base/sides/top profile
3. dimension and depth
4. sketch
5. truncation
6. fill nos
7. other comments

Co-Ordinates

Consists of:

Overlies:

Level

Butts:

MASONRY:

1. materials
2. size of bricks etc
3. finish of stones
4. coursing/bond
5. form
6. faces
7. bond
8. dimensions as found
9. other comments

Slide No.

Cuts:

Neg No.

Fill of:

206

Matrix location

Relationships uncertain

Description (See check lists):

1) **FRAGILE**2) **MIN CRBY BROWN**3) **SAND SILT**4) **6% small rounded****GRAVEL well SORTED**5) **0.24m**6) **0.72m x 1m x 72m**8) **MATTOCK, STRIP LIGHTING**

STRATIGRAPHIC MATRIX

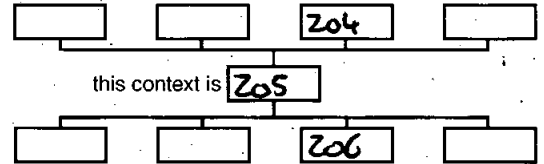

Interpretation/Discussion:

BACKFILL LAYER WITHIN PIT 206**LITTLE EVIDENCE OF DOMESTIC MATERIAL**

Finds (tick): None Pot Bone Flint Stone Burnt stone Glass
 Metal CBM Wood Leather

 Small FindsRecorder **D WATSON** SamplesDate **28/2/12** Building Materials

Initials



CONTEXT RECORD

Context No.

206SITE **OXHIGH 12**ADDITIONAL SHEETS: **0**TYPE **PJT**Trench **2**Context Type: ~~Deposit~~ / Cut / ~~Structure~~

Check Lists:

Site sub-div

Overlain by:

DEPOSIT:

1. compaction
2. colour
3. composition
4. inclusion
5. thickness
6. extent
7. comments
8. method & conditions

Structure No.

Abutted by:

Plan No.

200

Cut by:

Filled by:

(203)**(206)****(205)**

Section No.

200

Same as:

Part of:

CUT:

1. shape in plan
2. base/sides/top profile
3. dimension and depth
4. sketch
5. truncation
6. fill nos
7. other comments

Co-Ordinates

Consists of:

Overlies:

Level

Butts:

MASONRY:

1. materials
2. size of bricks etc
3. finish of stones
4. coursing/bond
5. form
6. faces
7. bond
8. dimensions as found
9. other comments

Slide No.

Cuts:

(207)

Neg No.

Fill of:

Matrix location

Relationships uncertain

Description (See check lists):

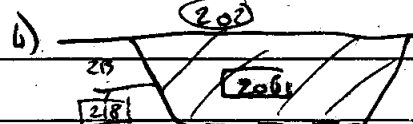
1) **SUB CIRCULAR**2) **NOT FULLY EXCAVATED, MOD****STRIGHT STEEP SIDES (70°)**3) **0.78m x 1m x 0.78m**

5)

6) **(203)****(204)****(205)**

STRATIGRAPHIC MATRIX

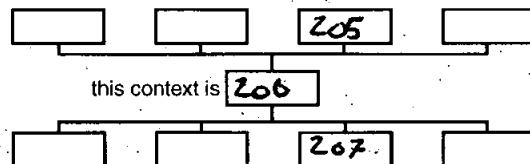

Interpretation/Discussion:

LARGE**QUARRY(?) PIT****CROSSING THE****TR****MAJORITY OF TP2****EVIDENCE****OF****BACKFILLING****OF BS****LITTLE TO****INDICATE****A****REFUSE****PIT**

Finds (tick): None [] Pot [] Bone [] Flint [] Stone [] Burnt stone [] Glass []
 Metal [] CBM [] Wood [] Leather []

 Small Finds
Recorder **D WATKINS**
 Samples
Date **28/12/12**
 Building Materials

Initials



CONTEXT RECORD

Context No.

207SITE OXNICH 12ADDITIONAL SHEETS: 0TYPE BACKFILLTrench 2Context Type: Deposit / Cut / Structure

Check Lists:

Site sub-div

Overlain by:

DEPOSIT:

1. compaction
2. colour
3. composition
4. inclusion
5. thickness
6. extent
7. comments
8. method & conditions

Structure No.

Abutted by:

Plan No.

200

Cut by:

206

Filled by:

Section No.

200

Same as:

Part of:

CUT:

1. shape in plan
2. base/sides/top profile
3. dimension and depth
4. sketch
5. truncation
6. fill nos
7. other comments

Co-Ordinates

Consists of:

Overlies:

208

Level

Butts:

MASONRY:

1. materials
2. size of bricks etc
3. finish of stones
4. coursing/bond
5. form
6. faces
7. bond
8. dimensions as found
9. other comments

Slide No.

Cuts:

Neg No.

Fill of:

212

Matrix location

Relationships uncertain

Description (See check lists):

1) SOFT2) DARK BROWN CLAY3) CLAY SILT4) 2% v small roundedGRAVEL well sorted5) 0.12m6) 0.7m yet 0.12m8) MATTUCK, STEP LIGHTING

Interpretation/Discussion:

LAYER OF CHARCOAL AND ASH RECHFILL WITHIN OF 212

STRATIGRAPHIC MATRIX

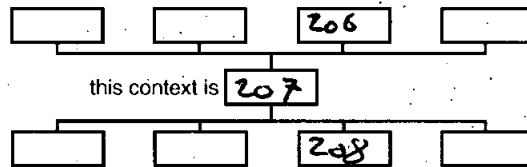

Finds (tick): None Pot [] Bone [] Flint [] Stone [] Burnt stone [] Glass []
 Metal [] CBM [] Wood [] Leather []

 Small FindsRecorder D WATNEY SamplesDate 28/2/12 Building Materials

Initials



CONTEXT RECORD

Context No.

208SITE OxTICH 12ADDITIONAL SHEETS: 0TYPE BACKILLTrench 2Context Type: Deposit / Cut / Structure

Check Lists:

Site sub-div

Overlain by: 207

DEPOSIT:

1. compaction
2. colour
3. composition
4. inclusion
5. thickness
6. extent
7. comments
8. method & conditions

Structure No.

Abutted by:

Plan No.

200

Cut by:

Filled by:

Section No.

200

Same as:

Part of:

CUT:

1. shape in plan
2. base/sides/top profile
3. dimension and depth
4. sketch
5. truncation
6. fill nos
7. other comments

Co-Ordinates

Consists of:

Overlies: 209

Level

Butts:

MASONRY:

1. materials
2. size of bricks etc
3. finish of stones
4. coursing/bond
5. form
6. faces
7. bond
8. dimensions as found
9. other comments

Slide No.

Cuts:

Neg No.

Fill of: 212

Matrix location

Relationships uncertain

Description (See check lists):

1) SOFT2) LIGHT CLAY3) SAND SILT4) 1% V. small roundedSTONE well sorted5) 0.03m6) 0.28m x 0.04m8) MATTOKI, STRIP LIGHTING

STRATIGRAPHIC MATRIX

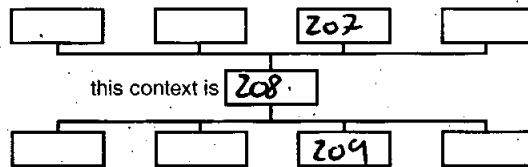
this context is 208

Interpretation/Discussion:

TRENCH BAND OF BURNT ASH RICHMATERIAL WITHIN SET 212 EVIDENCE OFCHARRED MATERIAL AND BURNT CLAY

Finds (tick): None Pot [] Bone [] Flint [] Stone [] Burnt stone [] Glass []
 Metal [] CBM [] Wood [] Leather []

 Small FindsRecorder D WATKINS SamplesDate 28/2/12 Building Materials

Initials



CONTEXT RECORD

Context No.

209SITE Oxford 12ADDITIONAL SHEETS: 0TYPE BACKFILLTrench 2Context Type: Deposit / ~~Cut~~ / Structure

Check Lists:

Site sub-div

Overlain by:

208

DEPOSIT:

1. compaction
2. colour
3. composition
4. inclusion
5. thickness
6. extent
7. comments
8. method & conditions

Structure No.

Abutted by:

Plan No.

200

Cut by:

Filled by:

Section No.

200

Same as:

Part of:

CUT:

1. shape in plan
2. base/sides/top profile
3. dimension and depth
4. sketch
5. truncation
6. fillies
7. other comments

Co-Ordinates

Consists of:

Overlies:

210

Level

Butts:

MASONRY:

1. materials
2. size of bricks etc
3. finish of stones
4. coursing/bond
5. form
6. faces
7. bond
8. dimensions as found
9. other comments

Slide No.

Cuts:

Neg No.

Fill of:

212

Matrix location

Relationships uncertain

Description (See check lists):

1) SOFT2) MED BROWN clay3) SAND SILT4) 3% small ROUNDEDSTONES well SORTED5) 0.08m6) 0.48m8) MATTECK STRIP WICKING

STRATIGRAPHIC MATRIX

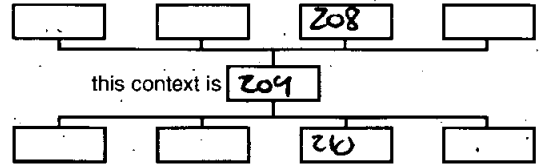

Interpretation/Discussion:

BAND OF BACKFILL MATERIAL WITHA HIGH CHARCOAL CONTENT

Finds (tick): None Pot Bone Flint Stone Burnt stone Glass
 Metal CBM Wood Leather

 Small FindsRecorder WATTS SamplesDate 28/2/12 Building Materials

Initials



CONTEXT RECORD

Context No.

210SITE OXMICH12ADDITIONAL SHEETS: 0TYPE BACKFILLTrench 2Context Type: Deposit Cut Structure

Check Lists:

Site sub-div

Overlain by:

209

DEPOSIT:

1. compaction
2. colour
3. composition
4. inclusion
5. thickness
6. extent
7. comments
8. method & conditions

Structure No.

Abuted by:

Plan No.

200

Cut by:

Filled by:

Section No.

200

Same as:

Part of:

CUT:

1. shape in plan
2. base/sides/top profile
3. dimension and depth
4. sketch
5. trypication
6. fill nos
7. other comments

Co-Ordinates

Consists of:

Overlies:

211

Level

Butts:

MASONRY:

1. materials
2. size of bricks etc
3. finish of stones
4. coursing/bond
5. form
6. faces
7. bond
8. dimensions as found
9. other comments

Slide No.

Cuts:

Neg No.

Fill of:

212

Matrix location

Relationships uncertain

Description (See check lists):

- 1) loose
- 2) MID ORANGE BROWN
- 3) SILT SAND
- 4) 8% small ROUNDED
- CRAVELS well SORTED
- 5) 0.05m
- 6) 0.46m (w)
- 8) MATTOCK, STRIP LIGHTING

STRATIGRAPHIC MATRIX

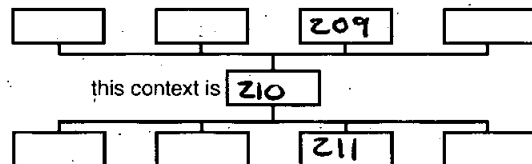

Interpretation/Discussion:

THIN BAND OF CRAVEL RECH MATRIAL
BACKFILL WITHIN PIT 212

Finds (tick): None Pot [] Bone [] Flint [] Stone [] Burnt stone [] Glass []
Metal [] CBM [] Wood [] Leather []

 Small FindsRecorder WAINES SamplesDate 29/2/12 Building Materials

Initials



CONTEXT RECORD

Context No.

211

SITE OXFITCH 12	ADDITIONAL SHEETS: 0	TYPE BACKFILL
Trench 2	Context Type: Deposit / Cut / Structure	Check Lists:
Site sub-div	Overlain by: (210)	DEPOSIT: 1. compaction 2. colour 3. composition 4. inclusion 5. thickness 6. extent 7. comments 8. method & conditions
Structure No.	Abutted by:	
Plan No. 200	Cut by:	CUT: 1. shape in plan 2. base/sides/top profile 3. dimension and depth 4. sketch 5. truncation 6. fill nos 7. other comments
Section No. 200	Filled by:	
Co-Ordinates	Same as:	MASONRY: 1. materials 2. size of bricks etc 3. finish of stones 4. coursing/bond 5. form 6. faces 7. bond 8. dimensions as found 9. other comments
Level	Part of:	
Slide No.	Consists of:	STRATIGRAPHIC MATRIX
Neg No.	Overlies:	
Matrix location	Butts:	<pre> graph TD A[] --- B[] A --- C[] B --- D[] C --- D[] D --- E[] D --- F[] E --- G[] F --- G[] style A fill:none,stroke:none style B fill:none,stroke:none style C fill:none,stroke:none style D fill:none,stroke:none style E fill:none,stroke:none style F fill:none,stroke:none style G fill:none,stroke:none </pre>
Description (See check lists):	Relationships uncertain	
1) FRIZABLE	Description (See check lists): 2) MUD BROWN CLAY 3) SAND CLAY 4) 8% small ROUND GRAVELS well sorted 5) 0.2m 6) 0.65m x 0.2m 8) MATTOCK STRIP LIGHTING	
2) MUD BROWN CLAY		
3) SAND CLAY		
4) 8% small ROUND GRAVELS		
well sorted		
5) 0.2m		
6) 0.65m x 0.2m		
8) MATTOCK STRIP LIGHTING		
Interpretation/Discussion:	Dump of MATERIAL WITHIN OF [212] SIMILAR TO MATERIAL WITHIN OF [206] MIX of ORGANIC SOILS AND GRAVELS	
Finds (tick): None <input checked="" type="checkbox"/> Pot [] Bone [] Flint [] Stone [] Burnt stone [] Glass [] Metal [] CBM [] Wood [] Leather []	Recorder D WATER-15	
<input type="checkbox"/> Small Finds	Date 28/12/12	
<input type="checkbox"/> Samples	Initials	
<input type="checkbox"/> Building Materials		



CONTEXT RECORD

Context No.

Z12SITE **OXFICH 12**ADDITIONAL SHEETS: **0**TYPE **PET**Trench **2**Context Type: Deposit / Cut / Structure

Check Lists:

Site sub-div

Overlain by:

DEPOSIT:

Structure No.

Abutted by:

1. compaction
2. colour
3. composition
4. inclusion
5. thickness
6. extent
7. comments
8. method & conditions

Plan No.

200

Cut by:

Filled by: **207, 208, 209, 210, 211**

Section No.

200

Same as:

Part of:

CUT:

1. shape in plan
2. base/sides/top profile
3. dimension and depth
4. sketch
5. truncation
6. fill nos
7. other comments

Co-Ordinates

Consists of:

Overlies:

Level

Butts:

MASONRY:

Slide No.

Cuts:

(Z13)**(Z14)**

1. materials
2. size of bricks etc
3. finish of stones
4. coursing/bond
5. form
6. faces
7. bond
8. dimensions as found
9. other comments

Neg No.

Fill of:

Matrix location

Relationships uncertain

Description (See check lists):

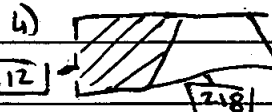
1) **CIRCULAR**2) **FLAT BASE, STEEP (80°)****STRAIGHT SIDES**3) **0.3m (W) x 0.7m x 0.2m**5) **Z06**6) **207, 208, 209, 210, 211**

STRATIGRAPHIC MATRIX

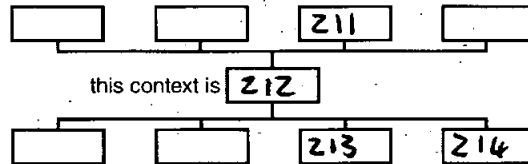
this context is **Z12**

Interpretation/Discussion:

Small PET WITH SEVERAL LAYERS
OF CHANGED MATERIAL WITHIN ITS BACKFILL.
NO ARTIFACTS WERE RECOVERED FROM THE
DEPOSITS WITHIN THE PET.

Finds (tick): None Pot Bone Flint Stone Burnt stone Glass
 Metal CBM Wood Leather

 Small Finds
Recorder **D. WATKES**
 Samples
Date **29/2/12**
 Building Materials

Initials



CONTEXT RECORD

Context No.

213SITE OXHICH 12ADDITIONAL SHEETS: 0TYPE BACKFILLTrench 2Context Type: Deposit / ~~Cut~~ / ~~Structure~~

Check Lists:

Site sub-div

Overlain by:

DEPOSIT:

Structure No.

Abutted by:

1. compaction
2. colour
3. composition
4. inclusion
5. thickness
6. extent
7. comments
8. method & conditions

Plan No.

200

Cut by:

212

Filled by:

Section No.

200

Same as:

Part of:

CUT:

1. shape in plan
2. base/sides/top profile
3. dimension and depth
4. sketch
5. truncation
6. fill nos
7. other comments

Co-Ordinates

Consists of:

Overlies:

Level

Butts:

MASONRY:

1. materials
2. size of bricks etc
3. finish of stones
4. coursing/bond
5. form
6. faces
7. bond
8. dimensions as found
9. other comments

Slide No.

Cuts:

Neg No.

Fill of:

218

Matrix location

Relationships uncertain

Description (See check lists):

1) FRAGILE2) MID. BROWN CLAY3) SAND SILT4) 50% small roundedGRAVELS well SORTED5) 0.25m6) 0.33m x 0.28m8) MATTOK, STRIP WEHTING

Interpretation/Discussion:

BACKFILL OF small PIT 218

STRATIGRAPHIC MATRIX

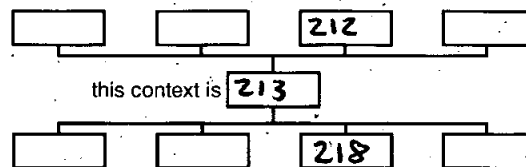
 Finds (tick): None Pot [] Bone [] Flint [] Stone [] Burnt stone [] Glass []
 Metal [] CBM [] Wood [] Leather []
 Small FindsRecorder D WATKINS SamplesDate 28/2/12 Building Materials

Initials



CONTEXT RECORD

Context No.

214SITE OY+ECH 12ADDITIONAL SHEETS: 0TYPE BACKFILLTrench 2Context Type: Deposit / ~~Cut~~ / Structure

Check Lists:

Site sub-div

Overlain by:

DEPOSIT:

1. compaction
2. colour
3. composition
4. inclusion
5. thickness
6. extent
7. comments
8. method & conditions

Structure No.

Abutted by:

Plan No.

200

Cut by:

213

Filled by:

Section No.

200

Same as:

Part of:

CUT:

1. shape in plan
2. base/sides/top profile
3. dimension and depth
4. sketch
5. truncation
6. fill nos
7. other comments

Co-Ordinates

Consists of:

Overlies:

215

Level

Butts:

MASONRY:

1. materials
2. size of bricks etc
3. finish of stones
4. coursing bond
5. form
6. faces
7. bond
8. dimensions as found
9. other comments

Slide No.

Cuts:

Neg No.

Fill of:

216

Matrix location

Relationships uncertain

Description (See check lists):

1) FRAGILE2) MID ORANGE BROWN3) SANDY CLAY4) 7% small ROUNDED GRAVELSwell SORTED.5) 0.22m6) 0.26m x 0.6m8) TROWEL / STRIP LIGHTEN

STRATIGRAPHIC MATRIX

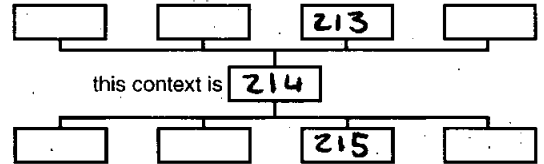

Interpretation/Discussion:

BACKFILL OVER STRUCTURE 215BACKFILL OVER DRAIN OR ROOFING OF WALL ?

Finds (tick): None [] Pot [] Bone [] Flint [] Stone [] Burnt stone [] Glass []
 Metal [] CBM ~~W~~ Wood [] Leather []

△ Small Finds

Recorder D WATKINS

◇ Samples

Date 28/2/12

⬆ Building Materials

Initials



CONTEXT RECORD

Context No.

215SITE **Oxthorn 12**ADDITIONAL SHEETS: **0**TYPE **Wall**Trench **2**Context Type: Deposit / ~~Cut~~ / Structure

Check Lists:

Site sub-div

Overlain by: **214**

DEPOSIT:

1. compaction
2. colour
3. composition
4. inclusion
5. thickness
6. extent
7. comments
8. method & conditions

Structure No.

Abutted by:

Plan No.

200

Cut by:

Filled by:

Section No.

200

Same as:

Part of:

CUT:

1. shape in plan
2. base/sides/top profile
3. dimension and depth
4. sketch
5. truncation
6. fill nos
7. other comments

Co-Ordinates

Consists of:

Overlies:

Level

Butts:

MASONRY:

1. materials
2. size of bricks etc
3. finish of stones
4. coursing/bond
5. form
6. faces
7. bond
8. dimensions as found
9. other comments

Slide No.

Cuts:

Neg No.

Fill of: **214**

Matrix location

Relationships uncertain

Description (See check lists):

1) LIMESTONE**2) 0.2m x 0.04 (D) x 0.15m****(AS EXPOSED)****3) roughly trown****4) RANDOM COURSED****5) WALL****6) UN BOND****7) NO BOND****8) 0.2 x 0.15m x 0.12m (D)**

STRATIGRAPHIC MATRIX

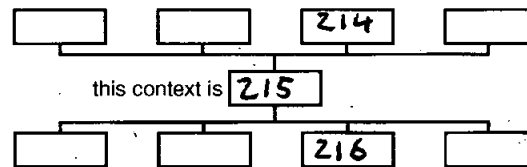

Interpretation/Discussion:

Small extent of stone structure**at the NE corner of Trench 2 not****clear as to its function at this****time**

Finds (tick): None Pot Bone Flint Stone Burnt stone Glass
 Metal CBM Wood Leather

 Small FindsRecorder **D WATKINS** SamplesDate **28/2/12** Building Materials

Initials



CONTEXT RECORD

Context No.

216SITE ~~Ox1112~~ **12**ADDITIONAL SHEETS: **0**TYPE **FOUNDATION CUT**Trench **2**Context Type: ~~Deposit~~ / Cut / Structure

Check Lists:

Site sub-div

Overlain by:

DEPOSIT:

- 1. compaction
- 2. colour
- 3. composition
- 4. inclusion
- 5. thickness
- 6. extent
- 7. comments
- 8. method & conditions

Structure No.

Abutted by:

Plan No.

200

Cut by:

Filled by:

214**215**

Section No.

200

Same as:

Part of:

CUT:

- 1. shape in plan
- 2. base/sides/top profile
- 3. dimension and depth
- 4. sketch
- 5. truncation
- 6. fill nos
- 7. other comments

Co-Ordinates

Consists of:

Overlies:

Level

Butts:

MASONRY:

- 1. materials
- 2. size of bricks etc
- 3. finish of stones
- 4. coursing/bond
- 5. form
- 6. faces
- 7. bond
- 8. dimensions as found
- 9. other comments

Slide No.

Cuts:

217

Neg No.

Fill of:

Matrix location

Relationships uncertain

Description (See check lists):

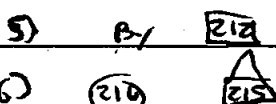
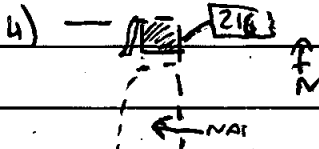
1) LINEN**2) FLAT BASE, STRAIGHT S****STEEP SIDES (90°)****3) 0.6m (L) x 0.26m (W) x 0.26m (D)**

STRATIGRAPHIC MATRIX

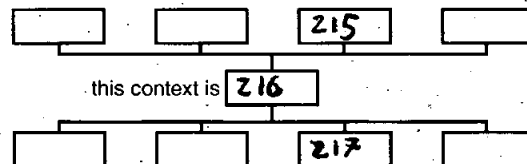

Interpretation/Discussion:

CONSTRUCTION CUT FOR STRUCTURE 215

Finds (tick): None Pot Bone Flint Stone Burnt stone Glass
 Metal CBM Wood Leather

 Small FindsRecorder **D. WATKINS** SamplesDate **28/12/12** Building Materials

Initials



CONTEXT RECORD

Context No.

218SITE **Ox+DCH 12**ADDITIONAL SHEETS: **0**TYPE **PIT**Trench **2**Context Type: ~~Deposit~~ / Cut / Structure

Check Lists:

Site sub-div

Overlain by:

DEPOSIT:

- 1. compaction
- 2. colour
- 3. composition
- 4. inclusion
- 5. thickness
- 6. ~~extent~~
- 7. comments
- 8. method & conditions

Structure No.

Abutted by:

Plan No.

200

Cut by:

Filled by:

(213)

Section No.

200

Same as:

Part of:

CUT:

- 1. shape in plan
- 2. base/sides/top profile
- 3. dimension and depth
- 4. sketch
- 5. truncation
- 6. fill nos.
- 7. other comments

Co-Ordinates

Consists of:

Overlies:

Level

Butts:

MASONRY:

- 1. materials
- 2. size of bricks etc
- 3. finish of stones
- 4. coursing/bond
- 5. form
- 6. faces
- 7. bond
- 8. dimensions as found
- 9. other comments

Slide No.

Cuts:

(217)

Neg No.

Fill of:

Matrix location

Relationships uncertain

Description (See check lists):

- 1) **SQUARE?**
- 2) **FLAT BASE, BOTH SIDES TRUNCATED**
- 3) **0.26m (D) x 0.32m x 0.3m**

STRATIGRAPHIC MATRIX

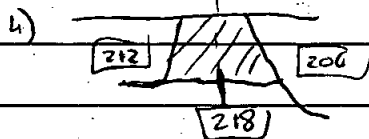
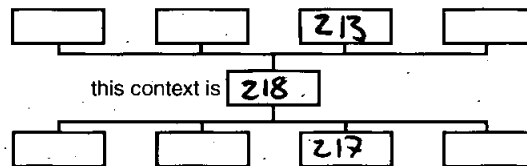

- 4) **By [212] + [206]**
- 5) **[212] + [206]**
- 6) **(213)**

Interpretation/Discussion:

REMAINS OF PIT TRUNCATED HEAVILY BY BOTH PITS [212] AND [206]. NO ARTIFACTS WERE RECOVERED FROM THE PIT.

Finds (tick): None Pot Bone Flint Stone Burnt stone Glass
 Metal CBM Wood Leather

 Small FindsRecorder **D WATNEY** SamplesDate **28/2/12** Building Materials

Initials

SITE OXHIGH12	EVALUATION TRENCH RECORD SHEET	Trench No. 097P3
-------------------------	---------------------------------------	----------------------------

Trench orientation N-S	Grid reference	Field No.
Length 1.05m	Width 1.05m	Average depth to top of natural —
Plan Nos? 300	Section Nos? X	Were finds recovered? X
Was archaeology present? X		

If a trench contains only a small number of contexts, and requires only one or two plans and sections, list plans and sections on this sheet. If the trench contains large numbers of contexts use a conventional context check list and plan and section list sheets as necessary.

Context check list / Descriptions

Context No.	Description
300	Present topsoil/ploughsoil CONCRETE SLAB FLOOR THICKNESS 0.18m
301	RUBBLE LEVELLING THICKNESS 0.22m
302	Compact yellowish grey gravelly sand -function unknown, potentially a levelling deposit, however the area in which the deposit was exposed was too small to excavate without potentially compromising other relationships beyond the test pit NOT EXCAVATED
	Natural (describe)

Brief description of archaeology/comments

The test pit revealed a subterranean NW-SE aligned concrete beam or casing for services. The related rubble levelling was too extensive to successfully remove by hand. (majority of fragments were excavated in contexts which were removed beyond the LOE).

The direction of deposit 302 is not clear.

Recorder <i>Jh</i>
Date 28/02/12

PDF/A SCAN

FILMING INSTRUCTIONS

Submitter OASouth

No. of copies: 2

Headings

Site information

Line 1: [OASouth] County[Oxon] Parish:[Oxford]

Site[6-7 high Street] Site code[OXHIGH 12]

Line 2: Excavators name[R Brown]

Line 3:

Classification of material

Tick if present

Classification of material	Tick if present
Index to archive	
Introduction	
A:Final Report	
A:Publication Report	
B:Site Data – Text: Diary/Daybook/Fieldnotes	
B: Site Data – Text: General Summaries	
B: Site Data – Text: Primary Context Records (Ex)	<input checked="" type="checkbox"/>
B: Site Data – Text: Synthesised Context Records	
B: Site Data – Text: Survey Reports	
B: Site Data – Text: Catalogue of Drawings	
B: Site Data – Text: Primary Drawings	
B: Site Data – Text: Synthesised Drawings	
C: Finds Data – Text: Primary Finds Data	
C: Finds Data – Text: Synthesised Finds Data	
C: Finds Data – Text: Specialist Reports	
C: Finds Data – Text: Box/Bag List	
D: Catalogue of Photos/Slides/Videos/X--rays	
E: Environmental/Ecofact Data: Primary Records	
E: Environmental/Ecofact Data: Synthesised Records	
E: Environmental/Ecofact Data: Specialist Reports	
F: Documentary	
F: Press and Publicity	
G: Correspondence	
H: Miscellaneous	



Oxford Archaeology

LEVELS REGISTER

SITE CODE *OXNVC112*

SITE NAME *Orford High St*

SHEET NO

TBM#	Backsite	Instrument Height (IH) (TBM+Backsight)	Level number	Foresight	Reduced Level (IH-Foresight)	Comments/Context No(s)/ Small Find No(s)/Plan or Section No(s)
<i>64.42</i>	<i>1.61</i>	<i>66.03</i>	1	<i>1.88</i>	<i>64.15</i>	<i>P.1000</i>
			2	<i>1.94</i>	<i>64.09</i>	"
			3	<i>2.26</i>	<i>63.77</i>	"
			4	<i>2.41</i>	<i>63.62</i>	"
			1	<i>1.95</i>	<i>64.08</i>	<i>P.1001</i>
			2	<i>1.96</i>	<i>64.07</i>	"
			3	<i>1.97</i>	<i>64.06</i>	"
			4	<i>1.97</i>	<i>64.06</i>	"
<i>64.42</i>	<i>1.61</i>	<i>66.03</i>	1	<i>2.42</i>	<i>63.61</i>	<i>P.1002</i>
			2	<i>2.44</i>	<i>63.59</i>	↓
			3	<i>2.44</i>	<i>63.59</i>	
			4	<i>2.38</i>	<i>63.65</i>	
			5	<i>2.38</i>	<i>63.65</i>	
			6	<i>2.35</i>	<i>63.68</i>	
			4	<i>2.35</i>	<i>63.68</i>	
			6	<i>2.35</i>	<i>63.64</i>	
			6	<i>2.85</i>	<i>63.18</i>	
			7	<i>3.20</i>	<i>62.83</i>	
			1	<i>2.85</i>	<i>63.18</i>	<i>P.1003</i>
<i>69.42</i>	<i>1.61</i>	<i>66.03</i>	1	<i>2.84</i>	<i>63.19</i>	<i>P.1004</i>
			2	<i>2.83</i>	<i>63.20</i>	
			3	<i>2.86</i>	<i>63.17</i>	
			4	<i>2.88</i>	<i>63.15</i>	
<i>64.42</i>	<i>1.57</i>	<i>65.99</i>	1	<i>2.70</i>	<i>63.29</i>	<i>P.1004</i>
			1	<i>2.81</i>	<i>63.18</i>	<i>P.1005</i>
			2	<i>3.57</i>	<i>62.42</i>	



CONTEXT CHECKLIST

SITE CODE OXNHZ

SITE NAME Oxford High

Context number	Type	Excavated within segments	Relationships	Drawn		Matrix	Comments	Recorder initials
				Section	Plan			
1000	Layer						Demolition layer	
1001	Cut		Fb 1002				Pit (London)	
1002	Fill		FO 1001		1000		Pit fill	
1003	Cut		Fb 1004				Pit (London)	
1004	Fill		FO 1003				Pit fill	
1005	FH		FO 1006		1001		} PIT	CR
1006	Cut		Fb 1005					
1007	Fill		FO 1010		1001		Pit fill	
1008	Fill		under 1002				Pit fill	
1009	Fill		under 1008				Pit fill	
1010	Cut						Pit	
1011	Fill		Under 1005				Pit fill	
1012	Fill		FO 1013				} Pit	
1013	Cut		Fb 1012					
1014	Pit fill						Pit fill	
1015	Fill	VOID					Pit fill	
1016	Wall						Wall	
1017	Fill						Fill	
1017	Fill		FO 1006				Pit fill	
1018	Cut		Fb 1014				Pit	CR
1019	Fill		FO 1010				Pit fill	
1020	Fill		FO 1010				Pit fill	
1021	Fill	VOID	FO 1012				Pit fill	
1022	Layer						layer over well	
1023	Fill		FO 1032				} fills of well construction cut	
1024	Fill							
1025	Fill							
1026	Fill							
1027	Fill							
1028	Fill							
1029	Fill							
1030	Fill							

Sulphur dioxide.

CFC's
HCFC's.

Freon

Thomas Midgley.

1921 Tetra ethyl lead

1930's Freon.

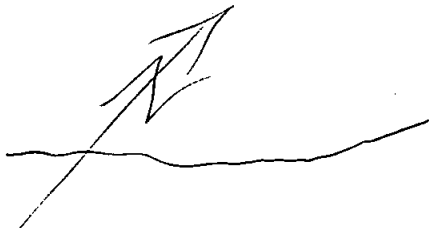



CONTEXT CHECKLIST

SITE CODE *DX111411*

SITE NAME *6/7 High St. Oxford.*

Context number	Type	Excavated within segments	Relationships	Drawn		Matrix	Comments	Recorder initials
				Section	Plan			
1031	Fill		F01032				fill of well con. cut	
1032	Cut		F01032-31				const. cut for well	
1033	Fill		F01018				} pit fill, ..	
1034	Fill		↓					
1035	Fill							
1036	Fill							
1037	Fill							
1038	Cut			F01036				post hole
1039	Fill			F01018				
1040	Fill		↓				} pit fill, ..	
1041	Fill							
1042	Fill							
1043	Fill							
1044	Fill							
1045	Fill							
1046	Fill		F01043				} pit	
1047	Cut		F01042					
(1048)	Fill		F01032				Backfill of well	E
1049	Fill		F01049					
1050	Fill		↓				Pit fill	CR
1051	Fill							
1052	Cut		F01045-4					
1053	Cut		F01050				Pit	E
1054	Fill		F01049					
1055	Cut						Natural Gravels	↓
1056	Fill							
1057	Fill						FINDS FROM WB	RO
1058	Fill							

OX116-11 12 Trench notes (Cliff pit down to 1.20).

The trench (2.55 x 2.30) was hand-dug down to 1.20. It was situated in the Basement of 6/7 High St at approx 2.50 below Mon Street level + 15 m from the street frontage.

A MOD concrete filled underpinning trench [1001]/[1003] truncated most of the S half of the trench.

Truncated nat gravel was seen in the side of the trench at 63.36 MOD no supra natural subsoil was present.

To the N the trench just clipped a possible SFB/cellar pit [1018] which had a post hole [1038] cutting some of its fills. The fill of [1018] was thin horizontal bands of clay and gravel. One of the lowest fills [1040] may represent a decayed plank floor.

The rest of the trench consisted of 4 early MED intercutting pits [1043] [1006] [1010] [1013], and probably the exterior of a stone lined well [1016]/[1032] was just clipped by the N side of the trench.

* [1006] may be the same as [1048] (which was excavated down 2m below the concrete + was prodded down to another metre - possibly its a well).

Sketch plans (not to scale)

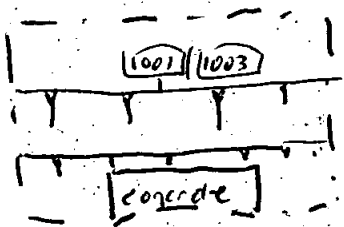

↑ N MOD features

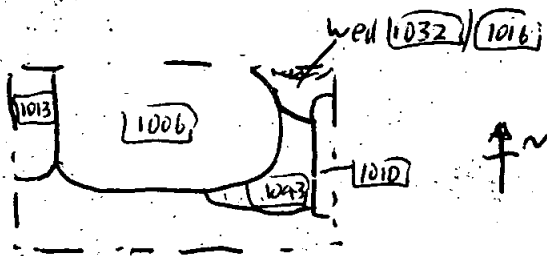

↑ N Early Med Pits

PH [1038] base of SFB/cellar pit [1018]

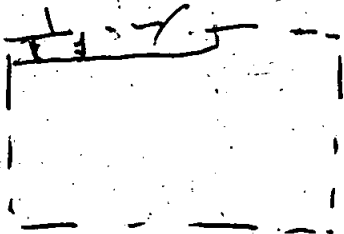

↑ N Remnant of possible early structure



CONTEXT RECORD

Context No.

1000

SITE OX M16-M12

ADDITIONAL SHEETS:

TYPE layer

Trench

Context Type: Deposit / ~~Cut~~ / ~~Structure~~

Check Lists:

Site sub-div 111-5441

Overlain by:

DEPOSIT:

1. compaction
2. colour
3. composition
4. inclusion
5. thickness
6. extent
7. comments
8. method & conditions

Structure No.

Abutted by:

Plan No.

Cut by:

Filled by:

Section No. 1001

Same as:

Part of:

CUT:

1. shape in plan
2. base/sides/top profile
3. dimension and depth
4. sketch
5. truncation
6. fill nos
7. other comments

Co-Ordinates

Consists of:

Overlies: 1002 1004

Level

Butts:

MASONRY:

1. materials
2. size of bricks etc
3. finish of stones
4. coursing/bond
5. form
6. faces
7. bond
8. dimensions as found
9. other comments

Slide No.

Cuts:

Neg No.

Fill of:

Matrix location

Relationships uncertain

Description (See check lists):

STRATIGRAPHIC MATRIX

Concrete (0.10 - thick)
overlying red brick + mortar
rubble (0.12 - thick)

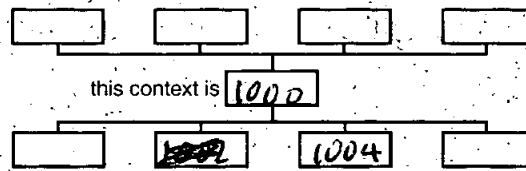

Interpretation/Discussion:

Concrete + brick make up over whole trench.

Finds (tick): None Pot Bone Flint Stone Burnt stone Glass
Metal CBM Wood Leather

 Small Finds

Recorder CR

 Samples

Date 11.6.12

 Building Materials

Initials J



CONTEXT RECORD

Context No. 1001

SITE OXH164112

ADDITIONAL SHEETS:

TYPE PIT

Trench

Context Type: ~~Deposit~~ / Cut / ~~Structure~~

Check Lists:

Site sub-div 1st shift

Overlain by: ~~1000~~

- DEPOSIT:
1. compaction
 2. colour
 3. composition
 4. inclusion
 5. thickness
 6. extent
 7. comments
 8. method & conditions

Structure No:

Abutted by:

Plan No. 1000

Cut by:
Filled by: 1002

Section No. 1000 1002

Same as: 1003

- CUT:
1. shape in plan
 2. base/sides/top profile
 3. dimension and depth
 4. sketch
 5. truncation
 6. fill nos
 7. other comments

Co-Ordinates

Consists of:

Overlies:

Level

Butts:

- MASONRY:
1. materials
 2. size of bricks etc
 3. finish of stones
 4. coursing/bond
 5. form
 6. faces
 7. bond
 8. dimensions as found
 9. other comments

Slide No.

Cuts: 1012 1005 1008

Neg. No.

Fill of:

Matrix location

Relationships uncertain

Description (See check lists):

- 1) sub-rectangular
- 2) near vertical sides, base not seen
- 3) 1.30 x 0.70 x 0.30+ deep.
- 4) -
- 5) -
- 6) filled with (1002)
- 7) - prob. not bottomed

STRATIGRAPHIC MATRIX

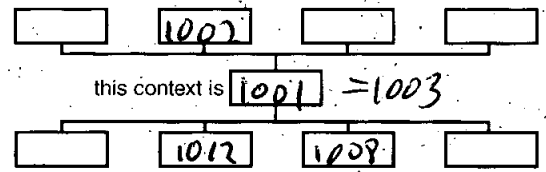

Interpretation/Discussion:

A MOD intrusion

it probably is the same as (1003) - A cut for the underpinning of the building.

* The underpinning consists of a concrete block (1.63 x 0.50 x 0.90+ thick with an offset concrete foundation 0.20 to the N).

Finds (tick): None [] Pot [] Bone [] Flint [] Stone [] Burnt stone [] Glass [] Metal [] CBM [] Wood [] Leather []

△ Small Finds

Recorder OR

◇ Samples

Date 11.6.12

△ Building Materials

Initials SE



CONTEXT RECORD

Context No. 1002

SITE: OX MICH 12

ADDITIONAL SHEETS:

TYPE Pit-Fill

Trench

Context Type: Deposit / ~~Cut~~ / Structure

Check Lists:

Site sub-div 1st shaft

Overlain by: 1000 1004

DEPOSIT:
1. compaction
2. colour
3. composition
4. inclusion
5. thickness
6. extent
7. comments
8. method & conditions

Structure No.

Abuted by:

Plan No.

Cut by:

Filled by:

Section No. 1000 1002

Same as:

Part of:

CUT:
1. shape in plan
2. base/sides/top profile
3. dimension and depth
4. sketch
5. truncation
6. fill nos
7. other comments

Co-Ordinates

Consists of:

Overlies:

Level

Butts:

MASONRY:
1. materials
2. size of bricks etc
3. finish of stones
4. coursing/bond
5. form 6. faces
7. bond
8. dimensions as found
9. other comments

Slide No.

Cuts:

Neg No.

Fill of: 1001

Matrix location

Relationships uncertain.

Description (See check lists):
1) loose
2) mid grey brown
3) sandy silt
4) 30% loose limestone rocks, 5% concrete lump, 5% brick
5) 0-30. Mill
6) 1-30. x 0-70. 7)
8) excavated by mattoil.

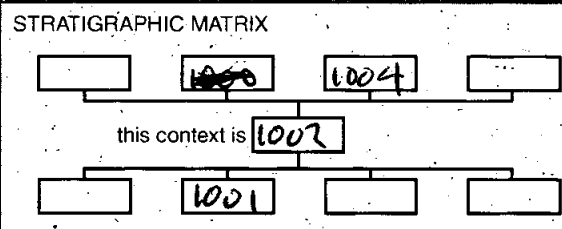

Interpretation/Discussion:

Fill of MOD intrusion (1001)

finds: brick/concrete (not kept).

* it also contains a large amount of dressed limestone. Perhaps a wall was taken out when the underpinning was constructed.
Fill 1/1

Finds (tick): None [] Pot [] Bone [] Flint [] Stone [] Burnt stone [] Glass [] Metal [] CBM [] Wood [] Leather []

Small Finds
 Samples
 Building Materials

Recorder OR
Date 11.6.02
Initials SC



CONTEXT RECORD

Context No.

1003

SITE DX HIGH 12

ADDITIONAL SHEETS:

TYPE PIT

Trench

Context Type: Deposit / Cut / Structure

Check Lists:

Site sub-div light shaft

Overlain by:

DEPOSIT:

1. compaction
2. colour
3. composition
4. inclusion
5. thickness
6. extent
7. comments
8. method & conditions

Structure No.

Abuted by:

Plan No.

1000

Cut by:

Filled by: 1002 ~~1003~~ 1004

Section No.

Same as: 1001

CUT:

1. shape in plan
2. base/sides/top profile
3. dimension and depth
4. sketch
5. truncation
6. fill nos
7. other comments

Co-Ordinates

Consists of:

Overlies: ~~1001~~

Level

Butts:

MASONRY:

1. materials
2. size of bricks etc
3. finish of stones
4. coursing/bond
5. form
6. faces
7. bond
8. dimensions-as found
9. other comments

Slide No.

Cuts: 1005 1008

Neg No.

Fill of:

Matrix location

Relationships uncertain

Description (See check lists):

- 1) rectangular
- 2) vertical sided, base not seen
- 3) 1.40 x 1.15 x 0.40 (deep)
- 4) -
- 5) -
- 6) filled with (1002) ~~(1003)~~ (1004)
- 7) bottom not seen

STRATIGRAPHIC MATRIX

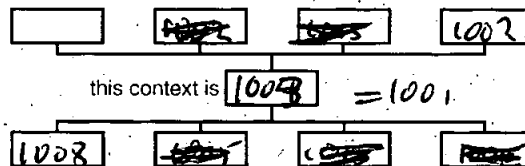

Interpretation/Discussion:

MOD INTRUSION SAME as (1001) - underpinning col-

A rectangular pit (the base was not seen but lumps of oxford clay in the backfill suggest it was deep + dug into the oxford clay).

~~Partly or Greater pit~~. It was sealed by the concrete floor of the cellar (suggesting 1950's origin?).

Finds (tick): None [] Pot [] Bone [] Flint [] Stone [] Burnt stone [] Glass []
Metal [] CBM [] Wood [] Leather []

△ Small Finds

Recorder CR

◇ Samples

Date 11.6.12

△ Building Materials

Initials [Signature]



CONTEXT RECORD

Context No. **1004**

SITE **OXH11612**

ADDITIONAL SHEETS:

TYPE **Fill**

Trench

Context Type: Deposit ~~Cut~~ Structure

Check Lists:

Site sub-div **lift shaft**

Overlain by: **1000**

DEPOSIT:

Structure No.

Abuted by:

1. compaction
2. colour
3. composition
4. inclusion
5. thickness
6. extent
7. comments
8. method & conditions

Plan No.

Cut by:

Filled by:

Section No. **1002**

Same as:

Part of:

CUT:

1. shape in plan
2. base/sides/top profile
3. dimension and depth
4. sketch
5. truncation
6. fill nos
7. other comments

Co-Ordinates

Consists of:

Overlies: ~~1001~~ **1002**

Level

Butts:

MASONRY:

Slide No.

Cuts:

1. materials
2. size of bricks etc
3. finish of stones
4. coursing/bond
5. form
6. faces
7. bond
8. dimensions as found
9. other comments

Neg No.

Fill of: **1003**

Matrix location

Relationships uncertain

Description (See check lists):

- 1) loose
- 2) mid grey brown
- 3) sandy silt
- 4) 20% concrete lumps, 5% brick, 5% breeze block frags, occasional piece of plastic, 5% Oxford clay lumps
- 5) 0.40. + thick
- 6) 1.40. x 1.15-

STRATIGRAPHIC MATRIX

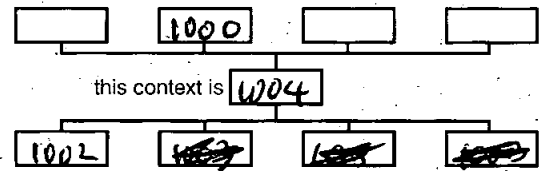

7) excavated by mattock.

Interpretation/Discussion:

Fill of MOD intrusion **1003**.

Finds: plastic etc (not kept).

within the fill are large lumps of Oxford clay suggesting that the feature was deep & dug down through the gravel & into the Oxford clay. (It was backfilled with the same material).

Finds (tick): None Pot Bone Flint Stone Burnt stone Glass
Metal CBM Wood Leather

Small Finds

Recorder **C**

Samples

Date **11/6/12**

Building Materials

Initials **[Signature]**



CONTEXT RECORD

Context No. **1005**

SITE **OX HIGH 12**

ADDITIONAL SHEETS:

TYPE **PIT FILL**

Trench

Context Type: Deposit / ~~Cut~~ / ~~Structure~~

Check Lists:

Site sub-div **1st shaft**

Overlain by:

DEPOSIT:
1. compaction
2. colour
3. composition
4. inclusion
5. thickness
6. extent
7. comments
8. method & conditions

Structure No.

Abuted by:

Plan No. **1001**

Cut by: **1001 1003 1013**
Filled by:

Section No. **1001**

Same as:
Part of:

CUT:
1. shape in plan
2. base/sides/top profile
3. dimension and depth
4. sketch
5. truncation
6. fill nos
7. other comments

Co-Ordinates

Consists of:
Overlies: **1010**

Level

Butts:

MASONRY:
1. materials
2. size of bricks etc
3. finish of stones
4. coursing/bond
5. form 6. faces
7. bond
8. dimensions as found
9. other comments

Slide No.

Cuts:

Neg No.

Fill of: **1006**

Matrix location

Relationships uncertain

Description (See check lists):
1) **Frable**
2) **mid grey brown**
3) **Sandy silt**
4) **10% gravel, occasional oyster shell**
5) **0.45m thick**
6) **2.20 x 1.40**
7) **not bottomed**
8) **excavated by mattock**

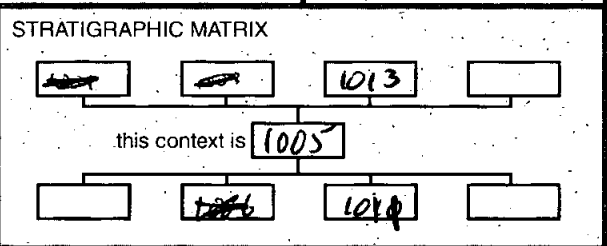

Interpretation/Discussion:

Fill of pit **[1006]**

Finds: **pot + bone**

Fill 1/1

Finds (tick): None [] Pot Bone Flint [] Stone [] Burnt stone [] Glass []
Metal [] CBM [] Wood [] Leather []

Small Finds
 Samples
 Building Materials
Recorder **CR**
Date **11.6.12**
Initials **Se**



CONTEXT RECORD

Context No.

1006

SITE *DX116-112*

ADDITIONAL SHEETS:

TYPE *PIT*

Trench

Context Type: ~~Deposit~~ / Cut / Structure

Check Lists:

Site sub-div *N113/114*

Overlain by:

DEPOSIT:

Structure No.

Abuted by:

1. compaction
2. colour
3. composition
4. inclusion
5. thickness
6. extent
7. comments
8. method & conditions

Plan No. *1004 1001
1003 1002*

Cut by:

Filled by: *1005 1010 1017*Section No. *1001*Same as: *1048?*

CUT:

Part of:

1. shape in plan
2. base/sides/top profile
3. dimension and depth
4. sketch
5. truncation
6. fill nos.
7. other comments

Co-Ordinates

Consists of:

Overlies:

Level

Butts:

MASONRY:

Slide No.

Cuts: *1007 1022*

1. materials
2. size of bricks etc
3. finish of stones
4. coursing/bond
5. form
6. faces
7. bond
8. dimensions as found
9. other comments

Neg No.

Fill of:

Matrix location

Relationships uncertain

Description (See check lists):

1) *Subrectangular?*2) *sides & base not seen*3) *2.20 x 1.41 x 0.45 + ~~1.41~~*

4) -

5) -

6) *Filled with (1005) (1010) (1017)*7) *not bottomed.*

STRATIGRAPHIC MATRIX

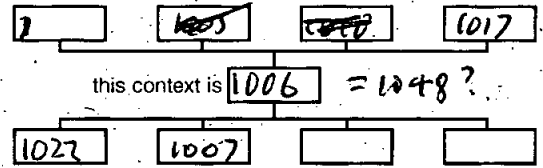

Interpretation/Discussion:

A large subrectangular pit with an homogenous fill.

MED.

Finds (tick): None Pot Bone Flint Stone Burnt stone Glass
 Metal CBM Wood Leather

Small Finds

Recorder *CS*

Samples

Date *11.6.12*

Building Materials

Initials *CS*



CONTEXT RECORD

Context No.

1007

SITE ~~OX~~ HIG 112

ADDITIONAL SHEETS:

TYPE ~~W~~ FH

Trench

Context Type: Deposit / ~~Cut~~ / Structure

Check Lists:

Site sub-div 14th shaft

Overlain by: ~~1006~~

DEPOSIT:

1. compaction
2. colour
3. composition
4. inclusion
5. thickness
6. extent
7. comments
8. method & conditions

Structure No.

Abutted by:

Plan No.

Cut by: 1006 1010

1001 1002

Filled by:

Section No.

Same as:

CUT:

1. shape in plan
2. base/sides/top profile
3. dimension and depth
4. sketch
5. truncation
6. fill nos
7. other comments

Co-Ordinates

Consists of:

Overlies: ~~1006~~

Level

Butts: 1016

MASONRY:

1. materials
2. size of bricks etc
3. finish of stones
4. coursing/bond
5. form 6. faces
7. bond
8. dimensions as found
9. other comments

Slide No.

Cuts:

Neg No.

Fill of: ~~1020~~ 1032

Matrix location

Relationships uncertain

Description (See check lists):

- 1) Marble
- 2) dark grey
- 3) silt
- 4) 10% chert out
- 5) 0.28 - thick
- 6) 0.70 - x 0.90
- 7)
- 8) excavated by method

STRATIGRAPHIC MATRIX

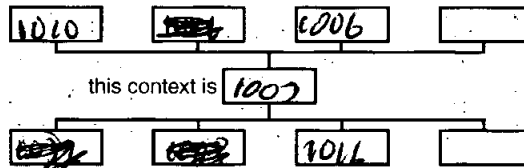

Interpretation/Discussion:

Fill of well construction cut
~~1006~~ (1032)

Finds (tick): None Pot. Bone Flint Stone Burnt stone Glass
 Metal CBM Wood Leather

△ Small Finds

Recorder CR

◇ Samples 1000 402

Date 11.6.12

△ Building Materials

Initials Z



CONTEXT RECORD

Context No.

1008

SITE OX116112

ADDITIONAL SHEETS:

TYPE Pit Fill

Trench

Context Type: Deposit / ~~Cut~~ / Structure

Check Lists:

Site sub-div left shaft

Overlain by: ~~1007~~

DEPOSIT:

1. compaction
2. colour
3. composition
4. inclusion
5. thickness
6. extent
7. comments
8. method & conditions

Structure No.

Abutted by:

Plan No.

Cut by: 1003

1001
1002

Filled by:

Section No.

Same as:

1002

Part of:

CUT:

1. shape in plan
2. base/sides/top profile
3. dimension and depth
4. sketch
5. truncation
6. fill nos
7. other comments

Co-Ordinates

Consists of:

Overlies: 1009

Level

Butts:

MASONRY:

1. materials
2. size of bricks etc
3. finish of stones
4. coursing/bond
5. form
6. faces
7. bond
8. dimensions as found
9. other comments

Slide No.

Cuts:

Neg No.

Fill of: 1010

Matrix location

Relationships uncertain

Description (See check lists):

1) Marble

2) orange brown

3) sand

4) 30% gravel, 1% charcoal.

5) 0.18. Mill

6) 0.80. x 0.70.

7)

8) excavated by matlock.

STRATIGRAPHIC MATRIX

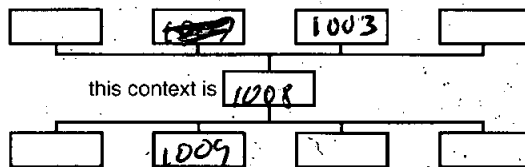

Interpretation/Discussion:

Fill of pit 1010

No finds.

Finds (tick): None Pot Bone Flint Stone Burnt stone Glass
 Metal CBM Wood Leather

 Small Finds

Recorder CR

 Samples

Date 12.6.12

 Building Materials

Initials E



CONTEXT RECORD

Context No.

1009

SITE Dx 1144 12

ADDITIONAL SHEETS:

TYPE pit FN

Trench

Context Type: Deposit / ~~Cut~~ / Structure

Check Lists:

Site sub-div 141 sheetOverlain by: 1008

DEPOSIT:

1. compaction
2. colour
3. composition
4. inclusion
5. thickness
6. extent
7. comments
8. method & conditions

Structure No.

Abutted by:

Plan No.

Cut by:

Filled by:

Section No. 1002

Same as:

Part of:

CUT:

1. shape in plan
2. base/sides/top profile
3. dimension and depth
4. sketch
5. truncation
6. fill nos
7. other comments

Co-Ordinates

Consists of:

Overlies: ~~1010~~ 1019

Level

Butts:

MASONRY:

1. materials
2. size of bricks etc
3. finish of stones
4. coursing/bond
5. form
6. faces
7. bond
8. dimensions as found
9. other comments

Slide No.

Cuts:

Neg No.

Fill of: 1010

Matrix location

Relationships uncertain

Description (See check lists):

- 1) knubble
- 2) mid grey
- 3) sandy silt
- 4) 1% gravel, 1% charcoal
- 5) 0.20. thin
- 6) 0.10 x 0.50
- 7)
- 8) excavated by method

STRATIGRAPHIC MATRIX

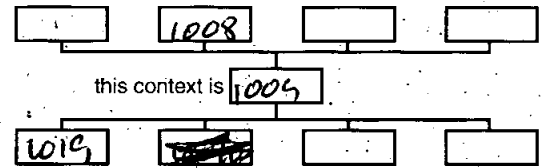

Interpretation/Discussion:

Fill of pit 1010No find

Finds (tick): None [] Pot [] Bone [] Flint [] Stone [] Burnt stone [] Glass []
 Metal [] CBM [] Wood [] Leather []

 Small FindsRecorder CR SamplesDate 12.6.12 Building MaterialsInitials SE



CONTEXT RECORD

Context No.

1010

SITE JX Mill 12

ADDITIONAL SHEETS:

TYPE Pit

Trench

Context Type: Deposit / Cut / Structure

Check Lists:

Site sub-div lift shaft

Overlain by:

DEPOSIT:

1. compaction
2. colour
3. composition
4. inclusion
5. thickness
6. extent
7. comments
8. method & conditions.

Structure No.

Abuted by:

Plan No.

1001

Cut by:

1002

Filled by:

~~1007~~

1008

1009

1019

1020

Section No.

1002

Same as:

Part of:

CUT:

1. shape in plan
2. base/sides/top profile
3. dimension and depth
4. sketch
5. truncation
6. fill nos
7. other comments

Co-Ordinates

Consists of:

Overlies:

Level

Butts:

MASONRY:

1. materials
2. size of bricks etc
3. finish of stones
4. coursing/bond
5. form
6. faces
7. bond
8. dimensions as found
9. other comments

Slide No.

Cuts:

~~1007~~

1007

Neg No.

Fill of:

Matrix location

Relationships uncertain

Description (See check lists):

1) Subrectangular

2) Vertical sides, flat base.

3) 1.70 x 0.10 x 0.95 deep.

4)

5) truncated by underpinning trench (1001)

6) filled with 1008, 1009, 1019, 1020

7) -

STRATIGRAPHIC MATRIX

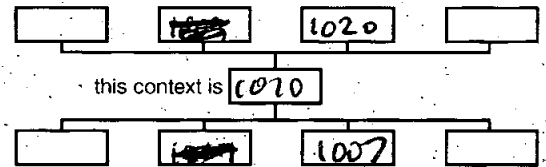

Interpretation/Discussion:

PIT

It was just clipped by the E side of the trench

Finds (tick): None Pot Bone Flint Stone Burnt stone Glass
 Metal CBM Wood Leather

△ Small Finds

Recorder *or*

◇ Samples

Date 12.6.13

△ Building Materials

Initials *A*



CONTEXT RECORD

Context No.

1011

SITE 0 X HIGH 12

ADDITIONAL SHEETS:

TYPE Pit-Fill

Trench

Context Type: Deposit / ~~Cut~~ / Structure

Check Lists:

Site-sub-div. 1st Shaft

Overlain by: 1005

DEPOSIT:

Structure No.

Abutted by:

1. compaction
2. colour
3. composition
4. inclusion
5. thickness
6. extent
7. comments
8. method & conditions

Plan No. 1004
1002

Cut by:

Filled by:

Section No.

Same as:

Part of:

CUT:

1. shape in plan
2. base/sides/top profile
3. dimension and depth
4. sketch
5. truncation
6. fill nos
7. other comments

Co-Ordinates

Consists of:

Overlies: 1017

Level

Butts:

MASONRY:

1. materials
2. size of bricks etc
3. finish of stones
4. coursing/bond
5. form
6. faces
7. bond
8. dimensions as found
9. other comments

Slide No.

Cuts:

Neg No.

Fill of: 1006

Matrix location

Relationships uncertain

Description (See check lists):

- 1) Firm
- 2) mid grey brown with orange patches
- 3) Sandy silt
- 4) 2/10 gravel.
- 5) 0.50. Milt
- 6) 1.80. x 1.
- 7)
- 8) excavated by mattock

STRATIGRAPHIC MATRIX

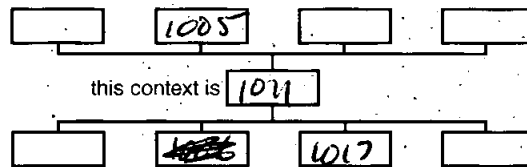

Interpretation/Discussion:

Fill of pit [1006]

Finds: pot + bone.

Finds (tick): None Pot Bone Flint Stone Burnt stone Glass
 Metal CBM Wood Leather

△ Small Finds

Recorder er

◇ Samples

Date 12.6.12

⊠ Building Materials

Initials S



CONTEXT RECORD

Context No.

1012

SITE OX11614 12

ADDITIONAL SHEETS:

TYPE Pit Fill

Trench

Context Type: Deposit / ~~Cut~~ / Structure

Check Lists:

Site sub-div 11th shaft

Overlain by:

DEPOSIT:

Structure No.

Abutted by:

1. compaction
2. colour
3. composition
4. inclusion
5. thickness
6. extent
7. comments
8. method & conditions

Plan No. 1002 1001 1004

Cut by: 1001

Filled by:

CUT:

Section No. 1000

Same as:

Part of:

1. shape in plan
2. base/sides/top profile
3. dimension and depth
4. sketch
5. truncation
6. fill nos
7. other comments

Co-Ordinates

Consists of:

Overlies: 1021

Level

Butts:

MASONRY:

Slide No.

Cuts:

1. materials
2. size of bricks etc
3. finish of stones
4. coursing/bond
5. form
6. faces
7. bond
8. dimensions as found
9. other comments

Neg No.

Fill of: 1013

Matrix location

Relationships uncertain

Description (See check lists):

- 1) Marble
- 2) mid grey brown
- 3) sandy silt
- 4) 10% gravel, 1% charcoal, 1% mortar

STRATIGRAPHIC MATRIX

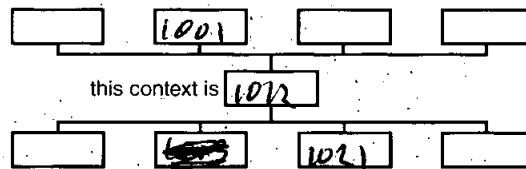

- 5) 1-
- 6) 1.20 x 0.55.

- 7)
- 8) excavated by mattock

Interpretation/Discussion:

Fill of pit (1013)

~~Excavated on top of~~ ~~excavated~~ ~~excavated~~ ~~excavated~~

Finds: pot + bone.

Fill 111

Finds: pot + bone.

Finds (tick): None [] Pot [✓] Bone [✓] Flint [] Stone [] Burnt stone [] Glass [] Metal [] CBM [] Wood [] Leather []

△ Small Finds

Recorder *VR*

◇ Samples

Date 12-6-12

□ Building Materials

Initials *SE*



CONTEXT RECORD

Context No.

1013

SITE OX 116-112

ADDITIONAL SHEETS:

TYPE PIT

Trench

Context Type: ~~Deposit~~ / Cut / Structure

Check Lists:

Site sub-div lift shaft

Overlain by:

DEPOSIT:

Structure No.

Abutted by:

1. compaction
2. colour
3. composition
4. inclusion
5. thickness
6. extent
7. comments
8. method & conditions

Plan No. 1004 1001
1002 1003

Cut by:

Filled by: 1012

Section No. 1000 1001

Same as:

CUT:

Part of:

1. shape in plan
2. base/sides/top profile
3. dimension and depth
4. sketch
5. truncation
6. fill nos
7. other comments

Co-Ordinates

Consists of:

Overlies:

Level

Butts:

MASONRY:

Slide No.

Cuts: 1005

1. materials
2. size of bricks etc
3. finish of stones
4. coursing/bond
5. form 6. faces
7. bond
8. dimensions as found
9. other comments

Neg No.

Fill of:

Matrix location

Relationships uncertain

Description (See check lists):

- 1) subrectangular
- 2) vertical sided,
- 3) 1.20 x 0.55 x 1.20 deep.
- 4) -
- 5) -
- 6) filled with (1012) (1021)
- 7)

STRATIGRAPHIC MATRIX

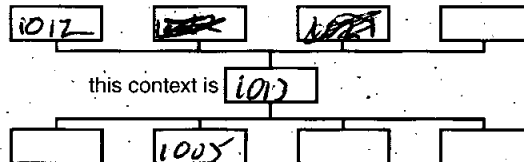

Interpretation/Discussion:

PIT

Its fill contained pot + med glazed pot
probably a rubbish pit-

Finds (tick): None [] Pot [] Bone [] Flint [] Stone [] Burnt stone [] Glass []
Metal [] CBM [] Wood [] Leather []

△ Small Finds

Recorder CA

◇ Samples

Date 12.6.12

△ Building Materials

Initials



CONTEXT RECORD

Context No.

1014

SITE OX M16 M17

ADDITIONAL SHEETS:

TYPE Pit Fill

Trench

Context Type: Deposit / ~~Cut~~ Structure

Check Lists:

Site sub-div Lift-Shaft

Overlain by:

DEPOSIT:

1. compaction
2. colour
3. composition
4. inclusion
5. thickness
6. extent
7. comments
8. method & conditions

Structure No.

Abuted by:

Plan No.

1002

Cut by:

~~1010~~

1006

1013

1032

Filled by:

Section No.

1001

Same as:

Part of:

CUT:

1. shape in plan
2. base/sides/top profile
3. dimension and depth
4. sketch
5. truncation
6. fill nos
7. other comments

Co-Ordinates

Consists of:

Overlies:

1033

Level

Butts:

MASONRY:

1. materials
2. size of bricks etc
3. finish of stones
4. coursing/bond
5. form
6. faces
7. bond
8. dimensions as found
9. other comments

Slide No.

Cuts:

Neg No.

Fill of:

~~1018~~

1018

Matrix location

Relationships uncertain

Description (See check lists):

- 1) compact
- 2) orange brown
- 3) silty sand
- 4) 1% gravel.
- 5) 0.15 - 1mm
- 6) 1:10 - x0.10 - ~~as~~ ~~as~~ ~~as~~
- 7)
- 8) excavated by mattock.

STRATIGRAPHIC MATRIX

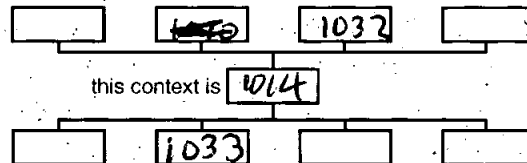

Interpretation/Discussion:

PIT FILL

Fill of pit 1018

no finds

Finds (tick): None Pot Bone Flint Stone Burnt stone Glass
 Metal CBM Wood Leather

 Small Finds

Recorder CR

 Samples

Date 12-6-11

 Building Materials

Initials JS



CONTEXT RECORD

Context No.

1015

SITE OX1116-112

ADDITIONAL SHEETS:

TYPE Pit Fill

Trench

Context Type: Deposit / Cut / Structure

Check Lists:

Site sub-div lift shaft

Overlain by: 1004

DEPOSIT:

1. compaction
2. colour
3. composition
4. inclusion
5. thickness
6. extent
7. comments
8. method & conditions

Structure No.

Abuted by:

Plan No.

Cut by:

1002

Filled by:

Section No.

Same as:

CUT:

1. shape in plan
2. base/sides/top profile
3. dimension and depth
4. sketch
5. truncation
6. fill nos
7. other comments

Co-Ordinates

Consists of:

Overlies:

Level

Butts:

MASONRY:

1. materials
2. size of bricks etc
3. finish of stones
4. coursing/bond
5. form 6. faces
7. bond
8. dimensions as found
9. other comments

Slide No.

Cuts:

Neg No.

Fill of: 1003

Matrix location

Relationships uncertain

Description (See check lists):

- 1) 1002E
- 2) mid brown
- 3) sandy silt
- 4) 10% large limestone

STRATIGRAPHIC MATRIX

this context is 1015

Interpretation/Discussion

Fill of pit 1003

Finds (tick): None [] Pot [] Bone [] Flint [] Stone [] Burnt stone [] Glass []
 Metal [] CBM [] Wood [] Leather []

△ Small Finds

Recorder CR

◇ Samples

Date 12-6-12

⊠ Building Materials

Initials /



CONTEXT RECORD

Context No.

1046

SITE OXH16112

ADDITIONAL SHEETS:

TYPE Well lining

Trench

Context Type: Deposit / Cut / Structure

Check Lists:

Site sub-div 14.5411Overlain by: ~~1020~~ 1022

DEPOSIT:

1. compaction
2. colour
3. composition
4. inclusion
5. thickness
6. extent
7. comments
8. method & conditions

Structure No.

Abutted by: 1023 - 31 1007 1044

Plan No.

1002

Cut by:

Filled by:

Section No.

1001 1002

Same as:

Part of:

CUT:

1. shape in plan
2. base/sides/top profile
3. dimension and depth
4. sketch
5. truncation
6. patterns
7. other comments

Co-Ordinates

Consists of:

Overlies: ~~1000~~

Level

Butts:

MASONRY:

1. materials
2. size of bricks etc.
3. finish of stones
4. coursing/bond
5. form
6. faces
7. bond
8. dimensions as found
9. other comments

Slide No.

Cuts:

Neg No.

Fill of: 1032

Matrix location

Relationships uncertain

Description (See check lists):

- 1) limestone lumps
- 2) 0.10 x 0.06
- 3) rough hewn
- 4) 10 courses
- 5) well lining
- 6) -
- 7) soil bonded
- 8) width 0.70 H - 0.90⁺
- 9)

STRATIGRAPHIC MATRIX.

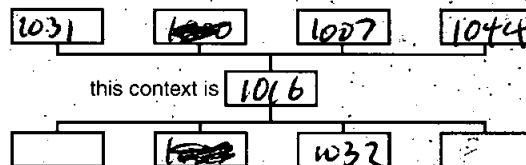

Interpretation/Discussion:

wall / stone-lining seen only in section.

Probably the exterior of a well lining.

Finds (tick): None Pot Bone Flint Stone Burnt stone Glass
 Metal CBM Wood Leather

 Small FindsRecorder CR SamplesDate 14.6.12 Building MaterialsInitials EL



CONTEXT RECORD

Context No:

1017

SITE OX Hill 12

ADDITIONAL SHEETS:

TYPE 14-R-11

Trench

Context Type: Deposit / ~~Cut~~ / Structure

Check Lists:

Site sub-div left shaft

Overlain by: 1011

DEPOSIT:

1. compaction
2. colour
3. composition
4. inclusion
5. thickness
6. extent
7. comments
8. method & conditions

Structure No.

Abutted by:

Plan No.

Cut by:

Filled by:

Section No.

Same as:

Part of:

CUT:

1. shape in plan
2. base/sides/top profile
3. dimension and depth
4. sketch
5. truncation
6. fill nos
7. other comments

Co-Ordinates

Consists of:

Overlies:

Level

Butts:

MASONRY:

1. materials
2. size of bricks etc
3. finish of stones
4. coursing/bond
5. form
6. faces
7. bond
8. dimensions as found
9. other comments

Slide No.

Cuts:

Neg No.

Fill of: 1006

Matrix location

Relationships uncertain

Description (See check lists):

- 1) Enable
- 2) dark grey
- 3) slightly sandy silt
- 4) 10% gravel, occasional charcoal
- 5) ~ 0.50 - 1mm
- 6) 1.20 - x 0.30
- 7)
- 8) excavated by mattocks

STRATIGRAPHIC MATRIX

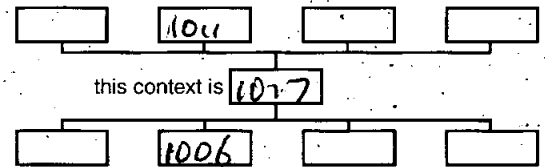

Interpretation/Discussion:

A grey fill down the N edge of pit 1006

No finds

Finds (tick): None Pot Bone Flint Stone Burnt stone Glass
 Metal CBM Wood Leather

△ Small Finds

Recorder CR

◇ Samples

Date 13.6.12

△ Building Materials

Initials E



CONTEXT RECORD

Context No. **1018**

SITE **OX H16-112**

ADDITIONAL SHEETS:

TYPE **PT/SFB**

Trench
Site sub-div **11/1 shaft**

Context Type: ~~Deposit~~ / Cut / Structure

Check Lists:

Structure No.
Plan No. **1000**

Overlain by:
Abutted by:
Cut by:
Filled by: **1014 1033 → 41**

DEPOSIT:
1. compaction
2. colour
3. composition
4. inclusion
5. thickness
6. extent
7. comments
8. method & conditions

Section No. **1001**

Same as:
Part of:

CUT:
1. shape in plan
2. base/sides/top profile
3. dimension and depth
4. sketch
5. truncation
6. fill nos
7. other comments

Co-Ordinates

Consists of:
Overlies:

Level
Slide No.

Butts:
Cuts: **Nat**

MASONRY:
1. materials
2. size of bricks etc
3. finish of stones
4. coursing/bond
5. form 6. faces
7. bond
8. dimensions as found
9. other comments

Neg No.
Matrix location

Fill of:
Relationships uncertain

Description (See check lists):
1) not seen in plan 2) flat base
3) 1.28 x 0.10 x 0.40 (deep)
4)
5) truncated on all sides by later pits.
6) filled with 1014 1033 → 41.
7)

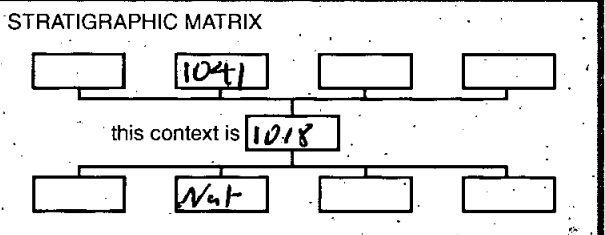

Interpretation/Discussion:
A flat based negative feature just clipped by the N edge of the trench. Its fills consist of thin horizontal bands, (one of the lowest of which (1040) may be decayed wood) There is a possible post-hole cut within the fills. Possibly it is an SFB or cellar pit. It looks structural with maybe a decayed plank floor. No dating evidence. The fill is thin lenses of clay & gravel

Finds (tick): None [] Pot [] Bone [] Flint [] Stone [] Burnt stone [] Glass [] Metal [] CBM [] Wood [] Leather []

△ Small Finds
◇ Samples
△ Building Materials
Recorder **CR**
Date **14.6.12**
Initials **CR**



CONTEXT RECORD

Context No.

1019

SITE OX1116-112

ADDITIONAL SHEETS:

TYPE Pit BU

Trench 1/11 Shaft

Context Type: Deposit / ~~Cut~~ / Structure

Check Lists:

Site sub-div

Overlain by: 1009

DEPOSIT:

1. compaction
2. colour
3. composition
4. inclusion
5. thickness
6. extent
7. comments
8. method & conditions

Structure No.

Abutted by:

Plan No.

Cut by:

Filled by:

Section No.

1002

Same as:

Part of:

CUT:

1. shape in plan
2. base/sides/top profile
3. dimension and depth
4. sketch
5. truncation
6. fill nos
7. other comments

Co-Ordinates

Consists of:

Overlies: 1020

Level

Butts:

MASONRY:

1. materials
2. size of bricks etc
3. finish of stones
4. coursing/bond
5. form
6. faces
7. bond
8. dimensions as found
9. other comments

Slide No.

Cuts:

Neg No.

Fill of: 1010

Matrix location

Relationships uncertain

Description (See check lists):

1) compact

2) orange brown

3) sandy gravel

4) 4% charcoal

5) 0.22 thick

6) 1.60 x 0.10

7)

8) sectioned by mattock

STRATIGRAPHIC MATRIX

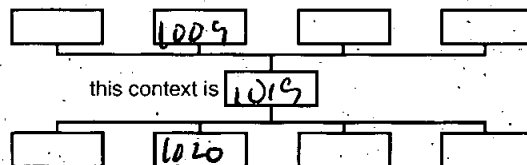

Interpretation/Discussion:

Fill or pit (1010)

No finds

Finds (tick): None [] Pot [] Bone [] Flint [] Stone [] Burnt stone [] Glass []
 Metal [] CBM [] Wood [] Leather []

△ Small Finds

Recorder CA

◇ Samples

Date 13.6.12

△ Building Materials

Initials E



CONTEXT RECORD

Context No.

1020

SITE OXM14-12

ADDITIONAL SHEETS:

TYPE Pit BHTrench lift shaftContext Type: Deposit / ~~Cut~~ / ~~Structure~~

Check Lists:

Site sub-div

Overlain by:

1019

DEPOSIT:

1. compaction
2. colour
3. composition
4. inclusion
5. thickness
6. extent
7. comments
8. method & conditions

Structure No.

Abutted by:

Plan No.

Cut by:

Filled by:

Section No.

1002

Same as:

Part of:

CUT:

1. shape in plan
2. base/sides/top profile
3. dimension and depth
4. sketch
5. truncation
6. fill nos
7. other comments

Co-Ordinates

Consists of:

Overlies:

Level

Butts:

MASONRY:

1. materials
2. size of bricks etc
3. finish of stones
4. coursing/bond
5. form
6. faces
7. bond
8. dimensions as found
9. other comments

Slide No.

Cuts:

Neg No.

Fill of:

1010

Matrix location

Relationships uncertain

Description (See check lists):

1) Enable2) mid grey brown3) Sandy silt4) 5% gravel5) 0.30- 1.006) 1.60- x 0.10-

7)

8) excavated by matthok

STRATIGRAPHIC MATRIX

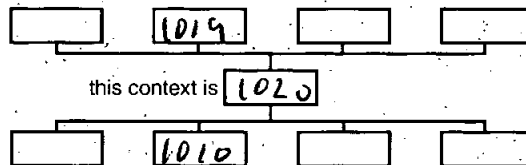

Interpretation/Discussion:

Fill of pit 1010Finds: pot + bone

Finds (tick): None Pot Bone Flint Stone Burnt stone Glass
 Metal CBM Wood Leather

 Small FindsRecorder CR SamplesDate 13.6.12 Building MaterialsInitials J



CONTEXT RECORD

Context No.

1021

SITE OX 1116417

ADDITIONAL SHEETS:

TYPE Pit Fill

Trench

Context Type: Deposit / ~~Cut~~ Structure

Check Lists:

Site sub-div

Overlain by: 1012

DEPOSIT:

1. compaction
2. colour
3. composition
4. inclusion
5. thickness
6. extent
7. comments
8. method & conditions

Structure No.

Abutted by:

Plan No.

Cut by:

Filled by:

Section No. 1000 1001

Same as:

Part of:

CUT:

1. shape in plan
2. base/sides/top profile
3. dimension and depth
4. sketch
5. truncation
6. fill nos
7. other comments

Co-Ordinates

Consists of:

Overlies:

Level

Butts:

MASONRY:

1. materials
2. size of bricks etc
3. finish of stones
4. coursing/bond
5. form
6. faces
7. bond
8. dimensions as found
9. other comments

Slide No.

Cuts:

Neg No.

Fill of: 1013

Matrix location

Relationships uncertain

Description (See check lists):

- 1) ~~Empty~~
- 2) ~~light grey~~
- 3) ~~grey sandy silt-~~
- 4) ~~1% gravel~~
- 5) ~~0.15. mm~~
- 6) ~~0.15. x 0.15.~~
- 7)
- 8) ~~exchanged by mottoli~~

STRATIGRAPHIC MATRIX

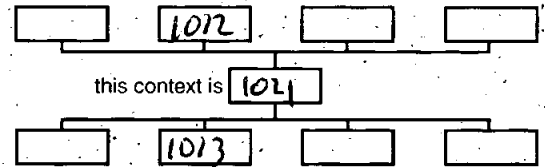

Interpretation/Discussion:

A new vertical tip line along W edge of pit (1013)
no finds.

VOID

Finds (tick): None Pot Bone Flint Stone Burnt stone Glass
Metal CBM Wood Leather

Small Finds

Recorder a

Samples

Date 14.6.12

Building Materials

Initials E



CONTEXT RECORD

Context No.
1022

SITE *DX 1114 H*

ADDITIONAL SHEETS:

TYPE *Layer*

Trench

Context Type: Deposit / *Cut* / Structure

Check Lists:

Site sub-div

Overlain by:

DEPOSIT:
1. compaction
2. colour
3. composition
4. inclusion
5. thickness
6. extent
7. comments
8. method & conditions

Structure No.

Abuted by: *4*

Plan No.

Cut by: *1006*

Filled by:

Section No.
W01

Same as:

CUT:
1. shape in plan
2. base/sides/top profile
3. dimension and depth
4. sketch
5. truncation
6. fill nos
7. other comments

Part of:

Co-Ordinates

Consists of:

Overlies: *1016 1023*

Level

Butts:

MASONRY:
1. materials
2. size of bricks etc
3. finish of stones
4. coursing/bond
5. form 6. faces
7. bond
8. dimensions as found
9. other comments

Slide No.

Cuts:

Neg No.

Fill of:

Matrix location

Relationships uncertain

Description (See check lists):

- 1) *Frable*
- 2) *mid grey brown*
- 3) *clay silt*
- 4) *5% charcoal, 5% gravel*
- 5) *0.10. white*
- 6) *0.80. x 0.10.*

STRATIGRAPHIC MATRIX

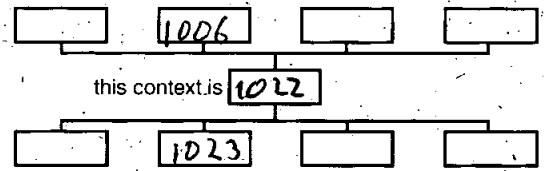

8) *Excavated by method.*

Interpretation/Discussion:

*A thin layer over well (1016).
no finds
possibly man.*

Finds (tick): None Pot Bone Flint Stone Burnt stone Glass
Metal CBM Wood Leather

Small Finds

Recorder *er*

Samples

Date *14.6.12*

Building Materials

Initials *er*



CONTEXT RECORD

Context No.

1023

SITE DXM12M12

ADDITIONAL SHEETS:

TYPE well fill

Trench

Context Type: Deposit / Cut / Structure

Check Lists:

Site sub-div

Overlain by: 1022

DEPOSIT:

1. compaction
2. colour
3. composition
4. inclusion
5. thickness
6. extent
7. comments
8. method & conditions

Structure No.

Abutted by:

Plan No.

Cut by:

Filled by:

Section No. 1001

Same as:

Part of:

CUT:

1. shape in plan
2. base/sides/top profile
3. dimension and depth
4. sketch
5. truncation
6. fill nos
7. other comments

Co-Ordinates

Consists of:

Overlies: 1024

Level

Butts:

MASONRY:

1. materials
2. size of bricks etc
3. finish of stones
4. coursing/bond
5. form '6' faces
7. bond
8. dimensions as found
9. other comments

Slide No.

Cuts:

Neg No.

Fill of: 1032

Matrix location

Relationships uncertain

Description (See check lists):

- 1) Brick
- 2) greenish brown with orange patches
- 3) silty sand
- 4) 20% gravel
- 5) 0.32. mm
- 6) 0.30. x 0.50.
- 7) reduced by method.

STRATIGRAPHIC MATRIX

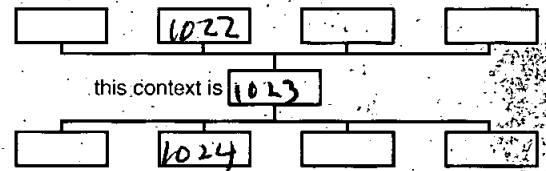

Interpretation/Discussion:

Fill of construction cut ¹⁰³² for well (1016)
no finds

Finds (tick): None Pot Bone Flint Stone Burnt stone Glass
Metal CBM Wood Leather

 Small Finds
Recorder OR
 Samples
Date 14.6.12
 Building Materials
Initials 2



CONTEXT RECORD

Context No.

1024

SITE OX1161112

ADDITIONAL SHEETS:

TYPE well fill

Trench

Context Type: Deposit / ~~Cut~~ / Structure

Check Lists:

Site sub-div

Overlain by: 1023

DEPOSIT:

1. compaction
2. colour
3. composition
4. inclusion
5. thickness
6. extent
7. comments
8. method & conditions

Structure No.

Abutted by:

Plan No.

Cut by:

Filled by:

Section No. 1001

Same as:

Part of:

CUT:

1. shape in plan
2. base/sides/top profile
3. dimension and depth
4. sketch
5. truncation
6. fill nos
7. other comments

Co-Ordinates

Consists of:

Overlies: 1025

Level

Butts: 1016

MASONRY:

1. materials
2. size of bricks etc
3. finish of stones
4. coursing/bond
5. form
6. faces
7. bond
8. dimensions as found
9. other comments

Slide No.

Cuts:

Neg No.

Fill of: 1032

Matrix location

Relationships uncertain

Description (See check lists):

- 1) Fragile
- 2) greenish brown
- 3) silty sand
- 4) 20% gravel
- 5) 0.10- thick
- 6) 0.40- wide
- 7)
- 8) reckoned by rathock

STRATIGRAPHIC MATRIX

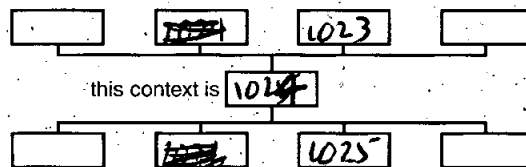

this context is 1024

Interpretation/Discussion:

Fill of construction cut (1032) for well (1016)
no finds

Finds (tick): None Pot Bone Flint Stone Burnt stone Glass
Metal CBM Wood Leather

 Small Finds

Recorder cr

 Samples

Date 14.6.12

 Building Materials

Initials S



CONTEXT RECORD

Context No.
1025

SITE <u>OxM16112</u>	ADDITIONAL SHEETS:	TYPE <u>well fm</u>
Trench	Context Type: Deposit <u>✓</u> Cut/ Structure	Check Lists:
Site sub-div	Overlain by: <u>1024</u>	DEPOSIT: 1. compaction 2. colour 3. composition 4. inclusion 5. thickness 6. extent 7. comments 8. method & conditions
Structure No.	Abutted by:	
Plan No.	Cut by:	CUT: 1. shape in plan 2. base/sides/top profile 3. dimension and depth 4. sketch 5. truncation 6. fill nos 7. other comments
	Filled by:	
Section No. <u>1001</u>	Same as:	MASONRY: 1. materials 2. size of bricks/etc 3. finish of stones 4. coursing/bond 5. form 6: faces 7. bond 8. dimensions as found 9. other comments
	Part of:	
Co-Ordinates	Consists of:	
	Overlies: <u>1026</u>	
Level	Butts: <u>1016</u>	
Slide No.	Cuts:	
Neg No.	Fill of: <u>1032</u>	
Matrix location	Relationships uncertain	

Description (See check lists):

- 1) Frisky
- 2) orange brown
- 3) Sand
- 4) 30% gravel
- 5) 0-06 - thin
- 6) 0.60m wide
- 7) slopes down to E
- 8) excavated by method

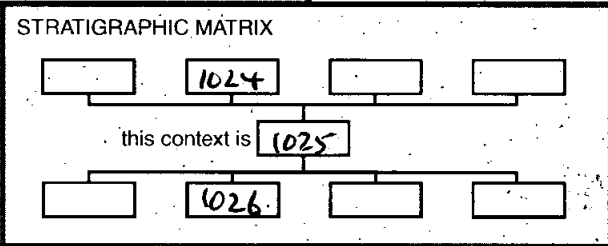

Interpretation/Discussion:

Fill of construction cut (1032) for well (1016)
no finds

Finds (tick): None Pot Bone Flint Stone Burnt stone Glass
 Metal CBM Wood Leather

<input type="checkbox"/> Small Finds	Recorder <u>CS</u>
<input type="checkbox"/> Samples	Date <u>14.6.12</u>
<input type="checkbox"/> Building Materials	Initials <u>S</u>



CONTEXT RECORD

Context No.

1026

SITE DXM16412

ADDITIONAL SHEETS:

TYPE well fill

Trench

Context Type: Deposit / ~~Cut~~ / Structure

Check Lists:

Site sub-div

Overlain by: 1025

DEPOSIT:

1. compaction
2. colour
3. composition
4. inclusion
5. thickness
6. extent
7. comments
8. method & conditions

Structure No.

Abutted by:

Plan No.

Cut by:

Filled by:

Section No. 1001

Same as:

Part of:

CUT:

1. shape in plan
2. base/sides/top profile
3. dimension and depth
4. sketch
5. truncation
6. fill nos
7. other comments

Co-Ordinates

Consists of:

Overlies: ~~1026~~ 1027

Level

Butts: 1016

MASONRY:

1. materials
2. size of bricks etc
3. finish of stones
4. coursing/bond
5. form
6. faces
7. bond
8. dimensions as found
9. other comments

Slide No.

Cuts:

Neg No.

Fill of: 1032

Matrix location

Relationships uncertain

Description (See check lists):

- 1) Enable
- 2) greenish brown
- 3) Silty sand
- 4) 20% gravel
- 5) 0.10. Pluck
- 6) 0.50. wide
- 7) slopes down to E
- 8) excavated by mattock

STRATIGRAPHIC MATRIX

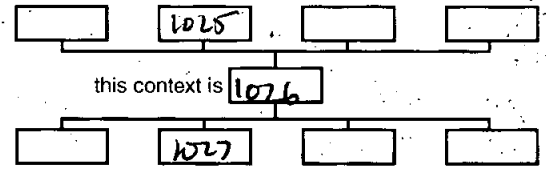

Interpretation/Discussion:

Fill of construction cut 1032 for well 1016
no finds

Finds (tick): None Pot Bone Flint Stone Burnt stone Glass
Metal CBM Wood Leather

 Small Finds
Recorder C2
 Samples
Date 14.6.12
 Building Materials
Initials [Signature]



CONTEXT RECORD

Context No.

1027

SITE OX116412

ADDITIONAL SHEETS:

TYPE well R11

Trench

Context Type: Deposit / Cut / Structure

Check Lists:

Site sub-div

Overlain by: 1026

DEPOSIT:

1. compaction
2. colour
3. composition
4. inclusion
5. thickness
6. extent
7. comments
8. method & conditions

Structure No.

Abutted by:

Plan No.

Cut by:

Filled by:

Section No. 1001

Same as:

Part of:

CUT:

1. shape in plan
2. base/sides/top profile
3. dimension and depth
4. sketch
5. truncation
6. fill nos
7. other comments

Co-Ordinates

Consists of:

Overlies: 1028

Level

Butts: 1016

MASONRY:

1. materials
2. size of bricks etc
3. finish of stones
4. coursing/bond
5. form
6. faces
7. bond
8. dimensions as found
9. other comments

Slide No.

Cuts:

Neg No.

Fill of: 1032

Matrix location

Relationships uncertain.

Description (See check lists):

- 1) Marble
- 2) orange brown
- 3) Sand
- 4) 30% gravel.
- 5) 0.075 - 1mm
- 6) 0.80 - wide
- 7)

STRATIGRAPHIC MATRIX:

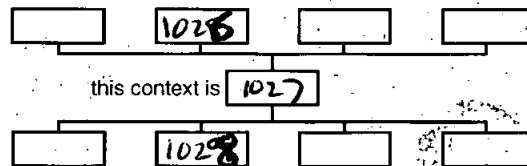

8) rectioned by maffoch

Interpretation/Discussion:

Fill of construction cut (1032) for well (1016)
no finds

Finds (tick): None [] Pot [] Bone [] Flint [] Stone [] Burnt stone [] Glass []
Metal [] CBM [] Wood [] Leather []

△ Small Finds

Recorder a

◇ Samples

Date 14.6.12

△ Building Materials

Initials J



CONTEXT RECORD

Context No.

1028

SITE DXPL1412

ADDITIONAL SHEETS:

TYPE well Fl

Trench

Context Type: Deposit / Cut / Structure

Check Lists:

Site sub-div

Overlain by: 1027

DEPOSIT:

1. compaction
2. colour
3. composition
4. inclusion
5. thickness
6. extent
7. comments
8. method & conditions

Structure No.

Abutted by:

Plan No.

Cut by:

Filled by:

Section No.

1001

Same as:

Part of:

CUT:

1. shape in plan
2. base/sides/top profile
3. dimension and depth
4. sketch
5. truncation
6. fill nos
7. other comments

Co-Ordinates

Consists of:

Overlies: 1029

Level

Butts:

1016

MASONRY:

1. materials
2. size of bricks etc
3. finish of stones
4. coursing/bond
5. form
6. faces
7. bond
8. dimensions as found
9. other comments

Slide No.

Cuts:

Neg No.

Fill of: 1032

Matrix location

Relationships uncertain

Description (See check lists):

- 1) Brick
- 2) greenish brown
- 3) silky sand
- 4) 20% gravel 1% charcoal
- 5) 0.07 thick
- 6) 0.80 wide
- 7)
- 8) excavated by attack

STRATIGRAPHIC MATRIX

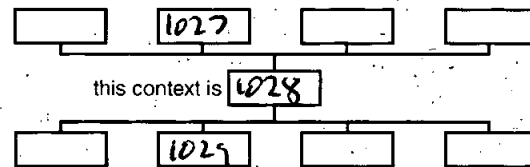

Interpretation/Discussion:

Fill of construction cut 1032 for well 1016
no finds

Finds (tick): None Pot Bone Flint Stone Burnt stone Glass
Metal CBM Wood Leather

 Small Finds
Recorder ca
 Samples
Date 14/6/12
 Building Materials
Initials L



CONTEXT RECORD

Context No. **1029**

SITE **OXMUN 12** ADDITIONAL SHEETS: TYPE **well B11**

Trench Context Type: Deposit / ~~Cut~~ / Structure Check Lists:

Site sub-div Overlain by: **1028** DEPOSIT:

Structure No. Abuted by: CUT:
Plan No. Cut by:
Filled by:

Section No. **1001** Same as:
Part of:

Co-Ordinates Consists of:
Overlies: **1030**

Level Butts: **1016** MASONRY:

Slide No. Cuts:

Neg No. Fill of: **1032**

Matrix location Relationships uncertain

- Description (See check lists):
- 1) **Flagle**
 - 2) **orange brown**
 - 3) **Silty sand.**
 - 4) **10% gravel.**
 - 5) **0.08 - thick**
 - 6) **0.70 - wide**
 - 7) **excavated by mistake.**

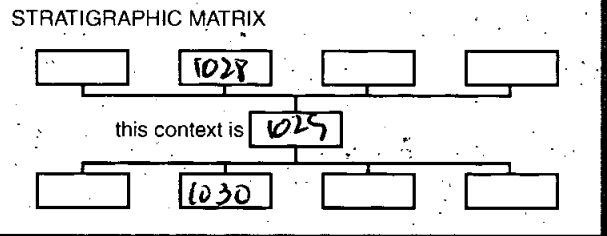

Interpretation/Discussion:
Fill of construction cut [1032] for well [1016]
no finds

Finds (tick): None [] Pot [] Bone [] Flint [] Stone [] Burnt stone [] Glass []
Metal [] CBM [] Wood [] Leather []

△ Small Finds Recorder **ca**

◇ Samples Date **14.6.12**

□ Building Materials Initials **E**



CONTEXT RECORD

Context No. **1030**

SITE **DX116112**

ADDITIONAL SHEETS:

TYPE **well fill**

Trench Context Type: Deposit / ~~Cut~~ / Structure

Check Lists:

Site sub-div Overlain by: **1029**

- DEPOSIT:
1. compaction
 2. colour
 3. composition
 4. inclusion
 5. thickness
 6. extent
 7. comments
 8. method & conditions

Structure No. Abuted by:

Plan No. Cut by:

Filled by:

Section No. **1001** Same as:

Part of:

- CUT:
1. shape in plan
 2. base/sides/top profile
 3. dimension and depth
 4. sketch
 5. truncation
 6. fill nos
 7. other comments

Co-Ordinates Consists of:
Overlies: **1031**

Level Butts: **1016**

- MASONRY:
1. materials
 2. size of bricks etc
 3. finish of stones
 4. coursing/bond
 5. form
 6. faces
 7. bond
 8. dimensions as found
 9. other comments

Slide No. Cuts:

Neg No. Fill of: **1032**

Matrix location Relationships uncertain

Description (See check lists):

- 1) **Gravel**
- 2) **black**
- 3) **Silty sand**
- 4) **-**
- 5) **0.04. thin**
- 6) **0.60. wide**
- 7) **-**
- 8) **excavated by metal**

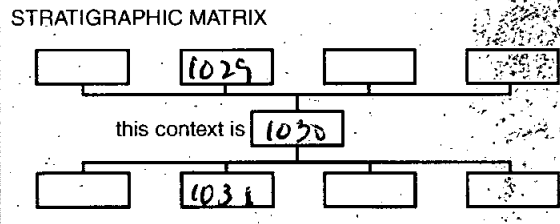

Interpretation/Discussion:

Fill of construction cut (1032) for well (1016) no find

It is a distinctive black lenses dipping steeply down to the E.

Finds (tick): None Pot Bone Flint Stone Burnt stone Glass
Metal CBM Wood Leather

<input type="checkbox"/> Small Finds	Recorder OR
<input type="checkbox"/> Samples	Date 14.6.12
<input type="checkbox"/> Building Materials	Initials [Signature]



CONTEXT RECORD

Context No.

1031

SITE OXHI14112

ADDITIONAL SHEETS:

TYPE well FH

Trench

Context Type: Deposit / Cut / Structure

Check Lists:

Site sub-div

Overlain by: 1030

DEPOSIT:

1. compaction
2. colour
3. composition
4. inclusion
5. thickness
6. extent
7. comments
8. method & conditions

Structure No.

Abuted by:

Plan No.

Cut by:

Filled by:

Section No. 1001

Same as:

Part of:

CUT:

1. shape in plan
2. base/sides/top profile
3. dimension and depth
4. sketch
5. truncation
6. fill nos
7. other comments

Co-Ordinates

Consists of:

Overlies:

Level

Butts: 1016

MASONRY:

1. materials
2. size of bricks etc
3. finish of stones
4. coursing/bond
5. form
6. faces
7. bond
8. dimensions as found
9. other comments

Slide No.

Cuts:

Neg No.

Fill of: 1032

Matrix location

Relationships uncertain

Description (See check lists):

- 1) Fragile
- 2) mixed orange / green
- 3) Silty Sand
- 4) 20% gravel
- 5) 0.28- thick
- 6) 0.60- wide
- 7)
- 8) excavated by mattock

STRATIGRAPHIC MATRIX

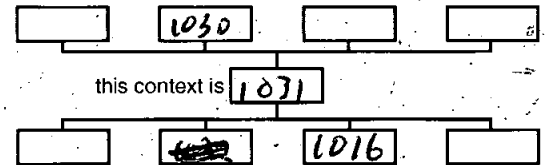

Interpretation/Discussion:

FH of construction cut for well (1016)
no finds

Finds (tick): None Pot Bone Flint Stone Burnt stone Glass
Metal CBM Wood Leather

 Small Finds

Recorder CR

 Samples

Date 14.6.12

 Building Materials

Initials E



CONTEXT RECORD

Context No.

1032

SITE OX116-112

ADDITIONAL SHEETS:

TYPE well cut

Trench

Context Type: Deposit / Cut / Structure

Check Lists:

Site sub-div

Overlain by:

DEPOSIT:

1. compaction
2. colour
3. composition
4. inclusion
5. thickness
6. extent
7. comments
8. method & conditions

Structure No.

Abutted by:

Plan No.

Cut by:

1004

Filled by: 1023 → 31 1044 1007 1016

Section No.

Same as:

CUT:

1001

Part of:

1. shape in plan
2. base/sides/top profile
3. dimension and depth
4. sketch
5. truncation
6. fill nos
7. other comments

Co-Ordinates

Consists of:

Overlies:

Level

Butts:

MASONRY:

1. materials
2. size of bricks etc
3. finish of stones
4. coursing/bond
5. form
6. faces
7. bond
8. dimensions as found
9. other comments

Slide No.

Cuts:

1014 1042

Neg No.

Fill of:

Matrix location

Relationships uncertain

Description (See check lists):

- 1) circular
- 2) vertical sided, base not seen.
- 3) 1.30- x 0.60- x 0.95- + (deep)
- 4) -
- 5) -
- 6) filled with 1023 → 31 1007 1016.
- 7)

STRATIGRAPHIC MATRIX

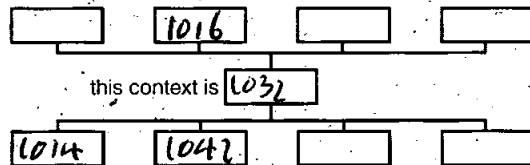

Interpretation/Discussion:

Construction cut for stone lined well (1016).
 its fills were probably derived from cutting through
 feature (1018) to the W + form steeply dipping
 lenses. No finds except from (1007) on the S
 side which was of a completely different character (and
 may be part of later pit (1010))

Finds (tick): None Pot Bone Flint Stone Burnt stone Glass
 Metal CBM Wood Leather

△ Small Finds

Recorder CR

◇ Samples

Date 14.6.12

⊠ Building Materials

Initials SE



CONTEXT RECORD

Context No.

1033

SITE OX111112

ADDITIONAL SHEETS:

TYPE Pit-Fill

Trench

Context Type: Deposit / Cut / Structure

Check Lists:

Site sub-div

Overlain by: 1014

DEPOSIT:

1. compaction
2. colour
3. composition
4. inclusion
5. thickness
6. extent
7. comments
8. method & conditions

Structure No.

Abutted by:

Plan No.

Cut by:

Filled by:

Section No.

1001

Same as:

Part of:

CUT:

1. shape in plan
2. base/sides/top profile
3. dimension and depth
4. sketch
5. truncation
6. fill nos
7. other comments

Co-Ordinates

Consists of:

Overlies: 1034

Level

Butts:

MASONRY:

1. materials
2. size of bricks etc
3. finish of stones
4. coursing/bond
5. form 6. faces
7. bond
8. dimensions as found
9. other comments

Slide No.

Cuts:

Neg No.

Fill of: 1018

Matrix location

Relationships uncertain

Description (See check lists):

- 1) Compact
- 2) ~~some~~ red.
- 3) sand.
- 4) 30% gravel.
- 5) 0.25. white
- 6) 0.50. x 0.10.
- 7)
- 8) excavated by mattock.

STRATIGRAPHIC MATRIX

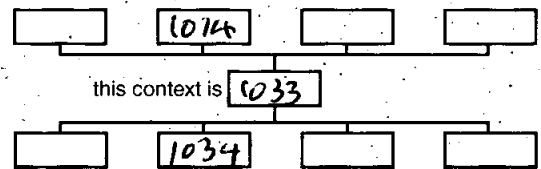

Interpretation/Discussion:

Fill of pit / SFB 1018. ~~As~~ hinds bone

it fills the void over post-hole 1038.

Possibly it has been heat affected.

 Finds (tick): None Pot Bone Flint Stone Burnt stone Glass
 Metal CBM Wood Leather
 Small Finds

Recorder

 Samples

Date

14.6.11

 Building Materials

Initials

S



CONTEXT RECORD

Context No.

1034

SITE OXPH12

ADDITIONAL SHEETS:

TYPE pit Fill

Trench

Context Type: Deposit / ~~Cut~~ / Structure

Check Lists:

Site sub-div

Overlain by: 1033

DEPOSIT:

1. compaction
2. colour
3. composition
4. inclusion
5. thickness
6. extent
7. comments
8. method & conditions

Structure No.

Abutted by:

Plan No.

Cut by:

Filled by:

Section No.

1001

Same as:

Part of:

CUT:

1. shape in plan
2. base/sides/top profile
3. dimension and depth
4. sketch
5. truncation
6. fill nos
7. other comments

Co-Ordinates

Consists of:

Overlies: 1035

Level

Butts:

MASONRY:

1. materials
2. size of bricks etc
3. finish of stones
4. coursing/bond
5. form
6. faces
7. bond
8. dimensions as found
9. other comments

Slide No.

Cuts:

Neg No.

Fill of: 1018

Matrix location

Relationships uncertain

Description (See check lists):

- 1) Compact
- 2) greenish brown
- 3) Silty sand
- a) 20% gravel.
- s) 0.02 - 1mm
- 6) 0.80 - x 0.10m
- 7)

STRATIGRAPHIC MATRIX

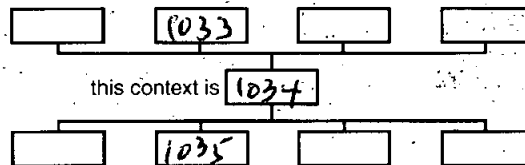

- 8) excavated by mattock.

Interpretation/Discussion:

A thin lens in pit / SFB (1018)
horizontal
no bond

Finds (tick): None Pot Bone Flint Stone Burnt stone Glass
Metal CBM Wood Leather

 Small Finds

Recorder O2

 Samples

Date 14/6/12

 Building Materials

Initials [Signature]



CONTEXT RECORD

Context No.

1035

SITE OX1114112

ADDITIONAL SHEETS:

TYPE Pit Fill

Trench

Context Type: Deposit / ~~But~~ / Structure

Check Lists:

Site sub-div

Overlain by: 1034

DEPOSIT:

1. compaction
2. colour
3. composition
4. inclusion
5. thickness
6. extent
7. comments
8. method & conditions

Structure No.

Abutted by:

Plan No.

Cut by:

Filled by:

Section No.

1007

Same as:

Part of:

CUT:

1. shape in plan
2. base/sides/top profile
3. dimension and depth
4. sketch
5. truncation
6. fill nos
7. other comments

Co-Ordinates

Consists of:

Overlies:

1036

Level

Butts:

MASONRY:

1. materials
2. size of bricks etc
3. finish of stones
4. coursing/bond
5. form
6. faces
7. bond
8. dimensions as found
9. other comments

Slide No.

Cuts:

Neg No.

Fill of: 1018

Matrix location

Relationships uncertain

Description (See check lists):

- 1) compact
- 2) yellow brown
- 3) silty sand
- 4) 20% gravel occasional limestone
- 5) 0.12- thick
- 6) 0.90- x 0.10-
- 7)
- 8) excavated by mottled

STRATIGRAPHIC MATRIX

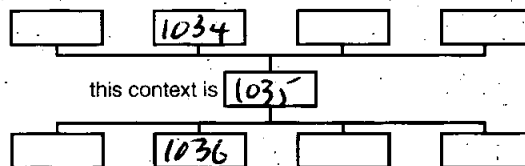

Interpretation/Discussion:

A fill of pit / SFB 1018 No finds

Finds (tick): None Pot Bone Flint Stone Burnt stone Glass
 Metal CBM Wood Leather

 Small Finds
Recorder *OR*
 Samples

Date 14.6.12

 Building Materials
Initials *SE*



CONTEXT RECORD

Context No.

1036

SITE OXHIGH12

ADDITIONAL SHEETS:

TYPE ~~Post-hole~~ ^{Post-hole fill}

Trench

Context Type: Deposit / ~~Cut~~ / Structure

Check Lists: Post-hole fill

Site sub-div

Overlain by: 1035

DEPOSIT:

1. compaction
2. colour
3. composition
4. inclusion
5. thickness
6. extent
7. comments
8. method & conditions

Structure No.

Abutted by:

Plan No.

Cut by:

Filled by:

Section No.

1001

Same as:

Part of:

CUT:

1. shape in plan
2. base/sides/top profile
3. dimension and depth
4. sketch
5. truncation
6. fill nos
7. other comments

Co-Ordinates

Consists of:

Overlies: 1037

Level

Butts:

MASONRY:

1. materials
2. size of bricks etc
3. finish of stones
4. coursing/bond
5. form
6. faces
7. bond
8. dimensions as found
9. other comments

Slide No.

Cuts:

Neg No.

Fill of: 1038

Matrix location

Relationships uncertain

Description (See check lists):

1) Tenga (s)

2) light grey

3) clay

4) -

5) 0.24 thick

6) 1.20 x 0.10

7)

8) excavated by method

STRATIGRAPHIC MATRIX

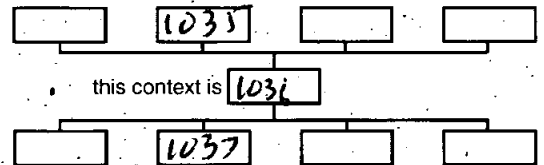

Interpretation/Discussion:

A clay fill of post hole 1038. It spills out of the post hole to form a thin band in pit 1018.

finds: green stone fragment

Finds (tick): None Pot Bone Flint Stone Burnt stone Glass
 Metal CBM Wood Leather

△ Small Finds

1000

Recorder CR

◇ Samples

10221 - Cliff Sample 10225 + 1006

Date 14/6/12

□ Building Materials

Initials E



CONTEXT RECORD

Context No.

1037

SITE OX114412

ADDITIONAL SHEETS:

TYPE Fill of Post hole

Trench

Context Type: Deposit / ~~Cut~~ / Structure Deposit

Check Lists:

Site sub-div

Overlain by: 1036

DEPOSIT:

1. compaction
2. colour
3. composition
4. inclusion
5. thickness
6. extent
7. comments
8. method & conditions

Structure No.

Abuted by:

Plan No.

Cut by:

Filled by:

Section No.

1001

Same as:

Part of:

CUT:

1. shape in plan
2. base/sides/top profile
3. dimension and depth
4. sketch
5. truncation
6. fill nos
7. other comments

Co-Ordinates

Consists of:

Overlies:

Level

Butts:

MASONRY:

1. materials
2. size of bricks etc
3. finish of stones
4. coursing/bond
5. form
6. faces
7. bond
8. dimensions as found
9. other comments

Slide No.

Cuts:

Neg No.

Fill of: 1038

Matrix location.

Relationships uncertain

Description (See check lists):

- 1) Tenacious
- 2) grey with reddish patches
- 3) clay
- 4) patches of gravel, 10% charcoal.
- 5) 0.05 - thick
- 6) 0.20 x 0.10 -
- 7)
- 8) excavated by hand.

STRATIGRAPHIC MATRIX

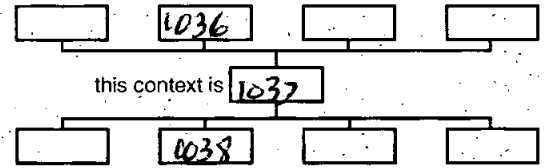

Interpretation/Discussion:

Fill of post hole 1038 No finds

Finds (tick): None Pot Bone Flint Stone Burnt stone Glass
 Metal CBM Wood Leather

△ Small Finds

Recorder Gx

◇ Samples

Date 14.6.12

△ Building Materials

Initials J



CONTEXT RECORD

Context No.

1038

SITE OXH116112

ADDITIONAL SHEETS:

TYPE ~~POST HOLE~~ POST HOLE

Trench

Context Type: ~~Deposit~~ ~~Cut~~ Structure ~~Cut~~

Check Lists:

Site sub-div

Overlain by:

DEPOSIT:

1. compaction
2. colour
3. composition
4. inclusion
5. thickness
6. extent
7. comments
8. method & conditions

Structure No.

Abuted by:

Plan No.

Cut by:

Filled by: 1037 1036

Section No.

1001

Same as:

Part of:

CUT:

1. shape in plan
2. base/sides/top profile
3. dimension and depth
4. sketch
5. truncation
6. fill nos
7. other comments

Co-Ordinates

Consists of:

Overlies:

Level

Butts:

MASONRY:

1. materials
2. size of bricks etc
3. finish of stones
4. coursing/bond
5. form
6. faces
7. bond
8. dimensions as found
9. other comments

Slide No.

Cuts:

1039

Neg No.

Fill of:

Matrix location

Relationships uncertain

Description (See check lists):

- 1) Sub rectangular
- 2) Vertical sided, flat base
- 3) 0.40 x 0.10 x 0.24 deep
- 4) -
- 5) -
- 6) filled with 1037 1036
- 7)
- 8)

STRATIGRAPHIC MATRIX

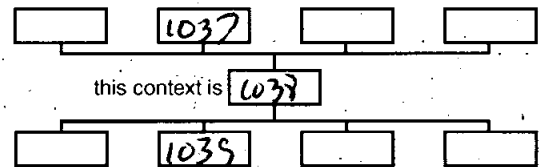

Interpretation/Discussion:

A post hole within pit / SFB (1018)'s fills
no finds

Finds (tick): None [] Pot [] Bone [] Flint [] Stone [] Burnt stone [] Glass []
Metal [] CBM [] Wood [] Leather []

Small Finds

Recorder OR

Samples

Date 14.6.12

Building Materials

Initials S



CONTEXT RECORD

Context No. **1039**

SITE **OXMICH 12**

ADDITIONAL SHEETS:

TYPE **pit fill**

Trench Context Type: Deposit / ~~Cut~~ / Structure

Check Lists:

Site sub-div Overlain by:

DEPOSIT:
1. compaction
2. colour
3. composition
4. inclusion
5. thickness
6. extent
7. comments
8. method & conditions

Structure No. Abutted by:

Plan No. Cut by: **1038**

Filled by:

Section No. **1001** Same as:

Part of:

CUT:
1. shape in plan
2. base/sides/top profile
3. dimension and depth
4. sketch
5. truncation
6. fill nos
7. other comments

Co-Ordinates Consists of:

Overlies: **1040**

Level Butts:

MASONRY:
1. materials
2. size of bricks etc
3. finish of stones
4. coursing/bond
5. form 6. faces
7. bond
8. dimensions as found
9. other comments

Slide No. Cuts:

Neg No. Fill of: **1018**

Matrix location Relationships uncertain

Description (See check lists):

- 1) Terraces
- 2) light greyish brown
- 3) Silty clay
- 4) -
- 5) 0.12 - 1.14
- 6) 0.50 - x 0.10 -
- 7)
- 8) excavated by matted.

STRATIGRAPHIC MATRIX

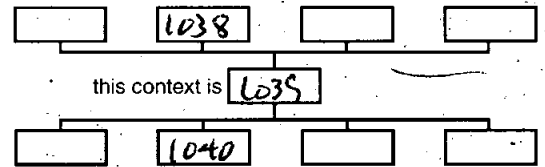

Interpretation/Discussion:

A thin horizontal band in pit / SFB **1018**

Finds (tick): None [] Pot [] Bone [] Flint [] Stone [] Burnt stone [] Glass []
Metal [] CBM [] Wood [] Leather []

Small Finds

Recorder **OR**

Samples **1004**

Date **14.6.12**

Building Materials

Initials **SL**



CONTEXT RECORD

Context No. L040

SITE DXNW-1112

ADDITIONAL SHEETS:

TYPE Pit FB

Trench Context Type: Deposit / Cut / Structure

Check Lists:

Site sub-div Overlain by: 1035

DEPOSIT:
1. compaction
2. colour
3. composition
4. inclusion
5. thickness
6. extent
7. comments
8. method & conditions

Structure No. Abutted by:

Plan No. Cut by:

Filled by:

Section No. 1001

Same as:

Part of:

CUT:
1. shape in plan
2. base/sides/top profile
3. dimension and depth
4. sketch
5. truncation
6. fill nos
7. other comments

Co-Ordinates Consists of:

Overlies: 1041

Level Butts:

Slide No. Cuts:

Neg.No. Fill of: 1018

MASONRY:
1. materials
2. size of bricks etc
3. finish of stones
4. coursing/bond
5. form 6. faces
7. bond
8. dimensions as found
9. other comments

Matrix location Relationships uncertain

Description (See check lists):

- 1) Enable
- 2) black
- 3) silt
- 4) -

STRATIGRAPHIC MATRIX

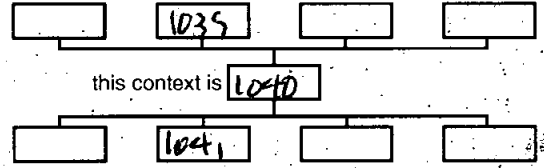

5) 0.02 - Whit

6) 0.00 x 0.10

7)

8) excavated by trowel

Interpretation/Discussion:

A black lens in pit/SFB (1018). No finds. possibly it is decayed wood from a floor (either in the pit or collapsed into the pit)

Finds (tick): None Pot Bone Flint Stone Burnt stone Glass
Metal CBM Wood Leather

△ Small Finds

Recorder OR

◇ Samples 1002 - C14 sample 1005

Date 14/6/12

□ Building Materials

Initials



CONTEXT RECORD

Context No.

1041

SITE OXM14112

ADDITIONAL SHEETS:

TYPE Pit (F1)

Trench

Context Type: Deposit / ~~Cut~~ / Structure

Check Lists:

Site sub-div

Overlain by: 1040

DEPOSIT:

1. compaction
2. colour
3. composition
4. inclusion
5. thickness
6. extent
7. comments
8. method & conditions

Structure No.

Abutted by:

Plan No.

Cut by:

Filled by:

Section No.

1001

Same as:

Part of:

CUT:

1. shape in plan
2. base/sides/top profile
3. dimension and depth
4. sketch
5. truncation
6. fill nos
7. other comments

Co-Ordinates

Consists of:

Overlies:

Level

Butts:

MASONRY:

1. materials
2. size of bricks etc
3. finish of stones
4. coursing/bond
5. form
6. faces
7. bond
8. dimensions as found
9. other comments

Slide No.

Cuts:

Neg No.

Fill of: 1018

Matrix location

Relationships uncertain

Description (See check lists):

1) Fill2) light brown3) clay silt4) -5) 0.04- thin6) 0.60- x 0.10-

7)

8) excavated by mattock.

STRATIGRAPHIC MATRIX

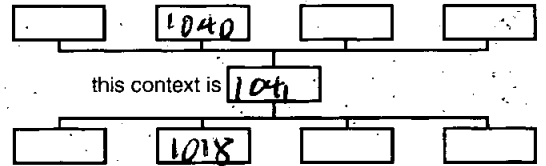

Interpretation/Discussion:

A clayey band at the base of pit/SFB

1018

no finds.

Finds (tick): None [] Pot [] Bone [] Flint [] Stone [] Burnt stone [] Glass []
 Metal [] CBM [] Wood [] Leather []

△ Small Finds

Recorder OR

◇ Samples

1007Date 14.6.12

⊠ Building Materials

Initials



CONTEXT RECORD

Context No.
1042

SITE OXMH12

ADDITIONAL SHEETS:

TYPE Pit Fill

Trench

Context Type: Deposit / ~~Cut~~ / Structure

Check Lists:

Site sub-div

Overlain by:

DEPOSIT:

Structure No.

Abutted by:

1. compaction
2. colour
3. composition
4. inclusion
5. thickness
6. extent
7. comments
8. method & conditions.

Plan No.

Cut by:

1032

1004

Filled by:

Section No.

Same as:

CUT:

Part of:

1. shape in plan
2. base/sides/top profile
3. dimension and depth
4. sketch
5. truncation
6. fill nos
7. other comments

Co-Ordinates

Consists of:

Overlies:

Level

Butts:

MASONRY:

Slide No.

Cuts:

1. materials
2. size of bricks etc
3. finish of stones
4. coursing/bond
5. form
6. faces
7. bond
8. dimensions as found
9. other comments

Neg No.

Fill of:

1043

Matrix location

Relationships uncertain

Description (See check lists):

- 1) handle
- 2) mid grey brown
- 3) clay silt
- 4) 1% charcoal
- 5)
- 6) 1.60 x 1.50
- 7)
- 8) excavated by method.

STRATIGRAPHIC MATRIX

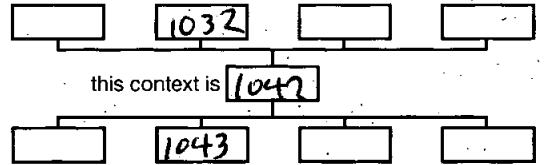

Interpretation/Discussion:

Fill of pit 1043

Finds (tick): None Pot Bone Flint Stone Burnt stone Glass
 Metal CBM Wood Leather

Small Finds

Recorder *er*

Samples

Date 14.6.12

Building Materials

Initials *S*



CONTEXT RECORD

Context No.

1043

SITE *OXH16112*

ADDITIONAL SHEETS:

TYPE *IT*

Trench

Context Type: *Deposit* / Cut / Structure

Check Lists:

Site sub-div

Overlain by:

DEPOSIT:

Structure No.

Abutted by:

1. compaction
2. colour
3. composition
4. inclusion
5. thickness
6. extent
7. comments
8. method & conditions

Plan No.

1004

Cut by:

1048

Filled by:

1042

Section No.

Same as:

CUT:

Co-Ordinates

Consists of:

1. shape in plan
2. base/sides/top profile
3. dimension and depth
4. sketch
5. truncation
6. fill nos
7. other comments

Level

Butts:

MASONRY:

Slide No.

Cuts:

1. materials
2. size of bricks etc
3. finish of stones
4. coursing/bond
5. form
6. faces
7. bond
8. dimensions as found
9. other comments

Neg No.

Fill of:

Matrix location

Relationships uncertain.

Description (See check lists):

*1) not fully seen in plan**2)**3) 1.60 x 1.50 x**4)**5)**6) filled with 1042.**7)*

STRATIGRAPHIC MATRIX

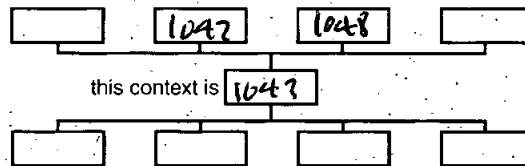
this context is *1043*

Interpretation/Discussion:

A pit
 Finds (tick): None Pot Bone Flint Stone Burnt stone Glass
 Metal CBM Wood Leather
 Small FindsRecorder *OR* SamplesDate *14.6.12* Building MaterialsInitials *S*



CONTEXT RECORD

Context No.

(1044)

SITE DXHIGH 17	ADDITIONAL SHEETS:	TYPE Well fill
Trench	Context Type: Deposit / Cut / Structure	Check Lists:
Site sub-div	Overlain by: (1027)	DEPOSIT: 1. compaction 2. colour 3. composition 4. inclusion 5. thickness 6. extent 7. comments 8. method & conditions
Structure No.	Abutted by:	
Plan No.	Cut by:	
	Filled by:	
Section No. 1503	Same as:	CUT: 1. shape in plan 2. base/sides/top profile 3. dimension and depth 4. sketch 5. truncation 6. fill nos 7. other comments
	Part of:	
Co-Ordinates	Consists of:	
	Overlies:	
Level 1024/1025	Butts:	MASONRY: 1. materials 2. size of bricks etc 3. finish of stones 4. coursing/bond 5. form 6. faces 7. bond 8. dimensions as found 9. other comments
Slide No.	Cuts:	
Neg No.	Fill of:	
Matrix location	Relationships uncertain	
Description (See check lists):		STRATIGRAPHIC MATRIX
① Firm ② Grey/Brown ③ Silty clay ④ Frequent limestone ⑤ 0.9 m D ⑥ 0.7 m W ⑦ ⑧ Flank exc fine		
Interpretation/Discussion:		
Backfill of well		
Finds (tick): None [] Pot [✓] Bone [✓] Flint [] Stone [] Burnt stone [] Glass [] Metal [] CBM [] Wood [] Leather []		
△ Small Finds		Recorder [Signature]
◇ Samples		Date
⬆ Building Materials		Initials [Signature]



CONTEXT RECORD

Context No: **1045**

SITE **DX1112112**

ADDITIONAL SHEETS:

TYPE **well FM**

Trench

Context Type: Deposit / ~~Cut~~ / Structure

Check Lists:

Site sub-div

Overlain by: ~~1048?~~

DEPOSIT:

1. compaction
2. colour
3. composition
4. inclusion
5. thickness
6. extent
7. comments
8. method & conditions

Structure No.

Abutted by:

Plan No.

Cut by: **1006?**

Filled by:

Section No.

1004

Same as:

Part of:

CUT:

1. shape in plan
2. base/sides/top profile
3. dimension and depth
4. sketch
5. truncation
6. fill nos
7. other comments

Co-Ordinates

Consists of:

Overlies: **1046**

Level

Butts:

MASONRY:

1. materials
2. size of bricks etc
3. finish of stones
4. coursing/bond
5. form 6. faces
7. bond
8. dimensions as found
9. other comments

Slide No.

Cuts:

Neg No.

Fill of: **1048**

Matrix location

Relationships uncertain

Description (See check lists):

- 1) **foam**
- 2) **mid grey brown**
- 3) **sandy silt**
- 4) **10% gravel**
- 5) **0.20- 1mm**
- 6) **0.20- x 0.80**

STRATIGRAPHIC MATRIX

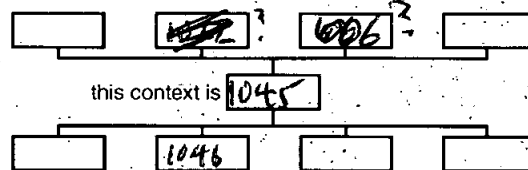

DI
5) **recovered by methods in sondage**

Interpretation/Discussion:

Fill of pit/well [1048]

Finds: pot + bone

Finds (tick): None [] Pot [] Bone [] Flint [] Stone [] Burnt stone [] Glass []
 Metal [] CBM [] Wood [] Leather []

Small Finds

Recorder **OR**

Samples

Date **15.6.12**

Building Materials

Initials **[Signature]**



CONTEXT RECORD

Context No. 1046

SITE 0X HIG-11 R

ADDITIONAL SHEETS:

TYPE well R4

Trench

Context Type: Deposit / ~~Cut~~ Structure

Check Lists:

Site sub-div

Overlain by: 1045

DEPOSIT:
1. compaction
2. colour
3. composition
4. inclusion
5. thickness
6. extent
7. comments
8. method & conditions

Structure No.

Abuted by:

Plan No.

Cut by:

Filled by:

Section No.

1004

Same as:

Part of:

CUT:
1. shape in plan
2. base/sides/top profile
3. dimension and depth
4. sketch
5. truncation
6. fill nos
7. other comments

Co-Ordinates

Consists of:

Overlies: 1047

Level

Butts:

MASONRY:
1. materials
2. size of bricks etc
3. finish of stones
4. coursing/bond
5. form. 6. faces
7. bond
8. dimensions as found
9. other comments

Slide No.

Cuts:

Neg No.

Fill of: 1048

Matrix location

Relationships uncertain

Description (See check lists):

- 1) Tenaculi
2) light brown
3) clay
4) 10% oyster shell
5) 0.07. 1 unit
6) 0.60. x 0.80.
7) sectioned by method in sondage

STRATIGRAPHIC MATRIX

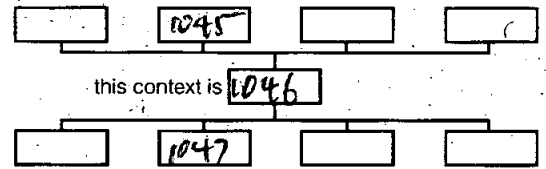

Interpretation/Discussion:

Fill of pit/well 1048

finds: pit above

Finds (tick): None [] Pot [x] Bone [x] Flint [] Stone [] Burnt stone [] Glass [] Metal [] CBM [] Wood [] Leather []

Small Finds

Recorder CR

Samples

Date 15.6.12

Building Materials

Initials JS



CONTEXT RECORD

Context No.

1047

SITE OX1161112

ADDITIONAL SHEETS:

TYPE Well Rh

Trench

Context Type: Deposit / Cut / Structure

Check Lists:

Site sub-div

Overlain by: 1046

DEPOSIT:

1. compaction
2. colour
3. composition
4. inclusion
5. thickness
6. extent
7. comments
8. method & conditions

Structure No.

Abutted by:

Plan No.

Cut by:

Filled by:

Section No.

1004

Same as:

Part of:

CUT:

1. shape in plan
2. base/sides/top profile
3. dimension and depth
4. sketch
5. truncation
6. fill nos
7. other comments

Co-Ordinates

Consists of:

Overlies:

Level

Butts:

MASONRY:

1. materials
2. size of bricks etc
3. finish of stones
4. coursing/bond
5. form
6. faces
7. bond
8. dimensions as found
9. other comments

Slide No.

Cuts:

Neg No.

Fill of: 1048

Matrix location

Relationships uncertain

Description (See check lists):

- 1) matrix
 - 2) greenish brown
 - 3) sandy silt
 - 4) 20% gravel 10% charcoal.
- lenses of reddish brown gravel
- 5) 0.70 - thick
 - 6) 1.10 x 0.80
 - 7) 8) redacted by methods within sondage.

STRATIGRAPHIC MATRIX

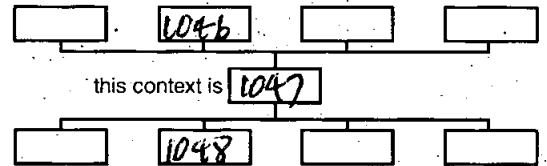

Interpretation/Discussion:

Fill of pit [well 1048]
 Finds: pit + bone

Finds (tick): None [] Pot [✓] Bone [✓] Flint [] Stone [] Burnt stone [] Glass []
 Metal [] CBM [] Wood [] Leather []

 Small Finds

Recorder O2

 Samples

Date 15.6.12

 Building Materials

Initials [Signature]



CONTEXT RECORD

Context No.

1048

SITE **DXM16-M12**

ADDITIONAL SHEETS:

TYPE **Pit / well**

Trench

Context Type: **Deposit / Cut / Structure**

Check Lists:

Site sub-div

Overlain by:

DEPOSIT:

1. compaction
2. colour
3. composition
4. inclusion
5. thickness
6. extent
7. comments
8. method & conditions

Structure No.

Abutted by:

Plan No.

1005

Cut by:

Filled by:

1045 1046 1047

Section No.

1004

Same as:

~~1005~~ **1006?**

Part of:

CUT:

1. shape in plan
2. base/sides/top profile
3. dimension and depth
4. sketch
5. truncation
6. fill nos
7. other comments

Co-Ordinates

Consists of:

Overlies:

Level

Butts:

MASONRY:

1. materials
2. size of bricks etc
3. finish of stones
4. coursing/bond
5. form
6. faces
7. bond
8. dimensions as found
9. other comments

Slide No.

Cuts:

~~1041~~ ~~1042~~ **1042**

Neg No.

Fill of:

Matrix location

Relationships uncertain

Description (See check lists):

- 1) ~~subrectangular~~
- 2) vertical sided, base not seen
- 3) 1.10 x 0.80 x 0.80 deep
- 4) -
- 5) -
- 6) filled with 1045, 1046, 1047
- 7)

STRATIGRAPHIC MATRIX

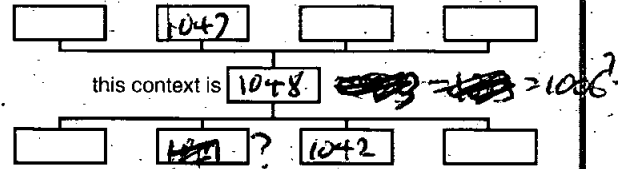

Interpretation/Discussion:

A very deep pit or an unlined well.

Possibly it is the same feature as **[1006]**

*It was excavated down to 2m below concrete + then probed for at least another metre.

 Finds (tick): None Pot Bone Flint Stone Burnt stone Glass
 Metal CBM Wood Leather
 Small FindsRecorder **or** SamplesDate **15.6.12** Building MaterialsInitials **§**



CONTEXT RECORD

Context No.

1049

SITE OXHAM 12	ADDITIONAL SHEETS:	TYPE Pit
Trench	Context Type: Deposit / Cut / Structure	Check Lists:
Site sub-div	Overlain by: (1050)	DEPOSIT: 1. compaction 2. colour 3. composition 4. inclusion 5. thickness 6. extent 7. comments 8. method & conditions
Structure No.	Abutted by:	
Plan No. /	Cut by:	CUT: 1. shape in plan 2. base/sides/top profile 3. dimension and depth 4. sketch 5. truncation 6. fill nos 7. other comments
	Filled by: (1050)	
Section No. 1001 / 1003	Same as:	MASONRY: 1. materials 2. size of bricks etc 3. finish of stones 4. coursing/bond 5. form 6. faces 7. bond 8. dimensions as found 9. other comments
	Part of:	
Co-Ordinates	Consists of:	
	Overlies:	
Level	Butts:	
Slide No.	Cuts: (1014)	
Neg No.	Fill of:	
Matrix location	Relationships uncertain	

Description (See check lists):

① Only Seen in Section
 ② Flat base / Moderate Slope
 ③ 0.5m W x 0.2m D
 ④ See Section
 ⑤ Cuts (1014) + Cut by pit [1006]
 ⑥ (1050)
 ⑦ /

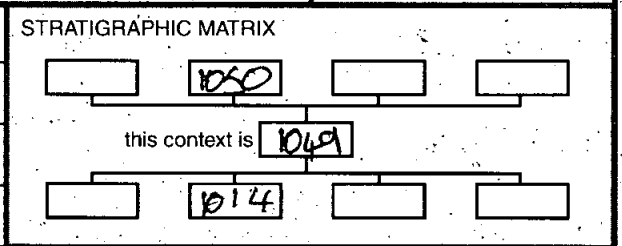

Interpretation/Discussion:

Cut of pit? Cuts into upper layers of
 SFB / cellar pit [1012] / [1055] and is cut by
 Pit [1006] - Only Seen in Section

Finds (tick): None [] Pot [] Bone [] Flint [] Stone [] Burnt stone [] Glass []
 Metal [] CBM [] Wood [] Leather []

△ Small Finds
 ◇ Samples
 ⊠ Building Materials

Recorder
 Date **12/5/12**
 Initials **[Signature]**



CONTEXT RECORD

Context No: (1050)

SITE OXMCH 12

ADDITIONAL SHEETS:

TYPE PA fill

Trench

Context Type: Deposit / Cut / Structure

Check Lists:

Site sub-div

Overlain by:

DEPOSIT:

Structure No.

Abuted by:

- 1. compaction
- 2. colour
- 3. composition
- 4. inclusion
- 5. thickness
- 6. extent
- 7. comments
- 8. method & conditions

Plan No. ✓

Cut by: [1006]

Filled by:

Section No.

Same as:

CUT:

1001 / 1003

Part of:

- 1. shape in plan
- 2. base/side/top profile
- 3. dimension and depth
- 4. sketch
- 5. function
- 6. fill nos
- 7. other comments

Co-Ordinates

Consists of:

Overlies: [1049]

Level

Butts:

MASONRY:

Slide No.

Cuts:

- 1. materials
- 2. size of bricks etc
- 3. finish of stones
- 4. coursing/bond
- 5. form
- 6. faces
- 7. bond
- 8. dimensions as found
- 9. other comments

Neg No.

Fill of: [1049]

Matrix location

Relationships uncertain

Description (See check lists):

STRATIGRAPHIC MATRIX

- ① c scall
- ② light grey
- ③ Ashy Sand SdA
- ④ - 1/6 gravel
- ⑤ 0.2m thick
- ⑥ 0.5m w
- ⑦ ⑧ Hand exc fine

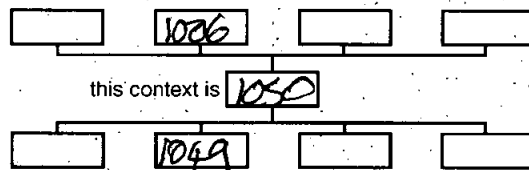

Interpretation/Discussion:

Surface full of pot

Finds (tick): None Pot Bone Flint Stone Burnt stone Glass Metal CBM Wood Leather

Small Finds

Recorder CP

Samples

Date 2/6/12

Building Materials

Initials CP

PDF/A SCAN

FILMING INSTRUCTIONS

Submitter OASouth

No. of copies: 2

Headings

Site information

Line 1: [OASouth] County[Oxon] Parish:[Oxford]

Site[6-7 high Street] Site code[OXHIGH 12]

Line 2: Excavators name[R Brown]

Line 3:

Classification of material

Tick if present

Index to archive	
Introduction	
A:Final Report	
A:Publication Report	
B:Site Data – Text: Diary/Daybook/Fieldnotes	
B: Site Data – Text: General Summaries	
B: Site Data – Text: Primary Context Records	
B: Site Data – Text: Synthesised Context Records	<input checked="" type="checkbox"/>
B: Site Data – Text: Survey Reports	
B: Site Data – Text: Catalogue of Drawings	
B: Site Data – Text: Primary Drawings	
B: Site Data – Text: Synthesised Drawings	
C: Finds Data – Text: Primary Finds Data	
C: Finds Data – Text: Synthesised Finds Data	
C: Finds Data – Text: Specialist Reports	
C: Finds Data – Text: Box/Bag List	
D: Catalogue of Photos/Slides/Videos/X--rays	
E: Environmental/Ecofact Data: Primary Records	
E: Environmental/Ecofact Data: Synthesised Records	
E: Environmental/Ecofact Data: Specialist Reports	
F: Documentary	
F: Press and Publicity	
G: Correspondence	
H: Miscellaneous	

OX HIGH 12 Left Shaft matrix (down to 1.20.)

1000 - concrete & make-up

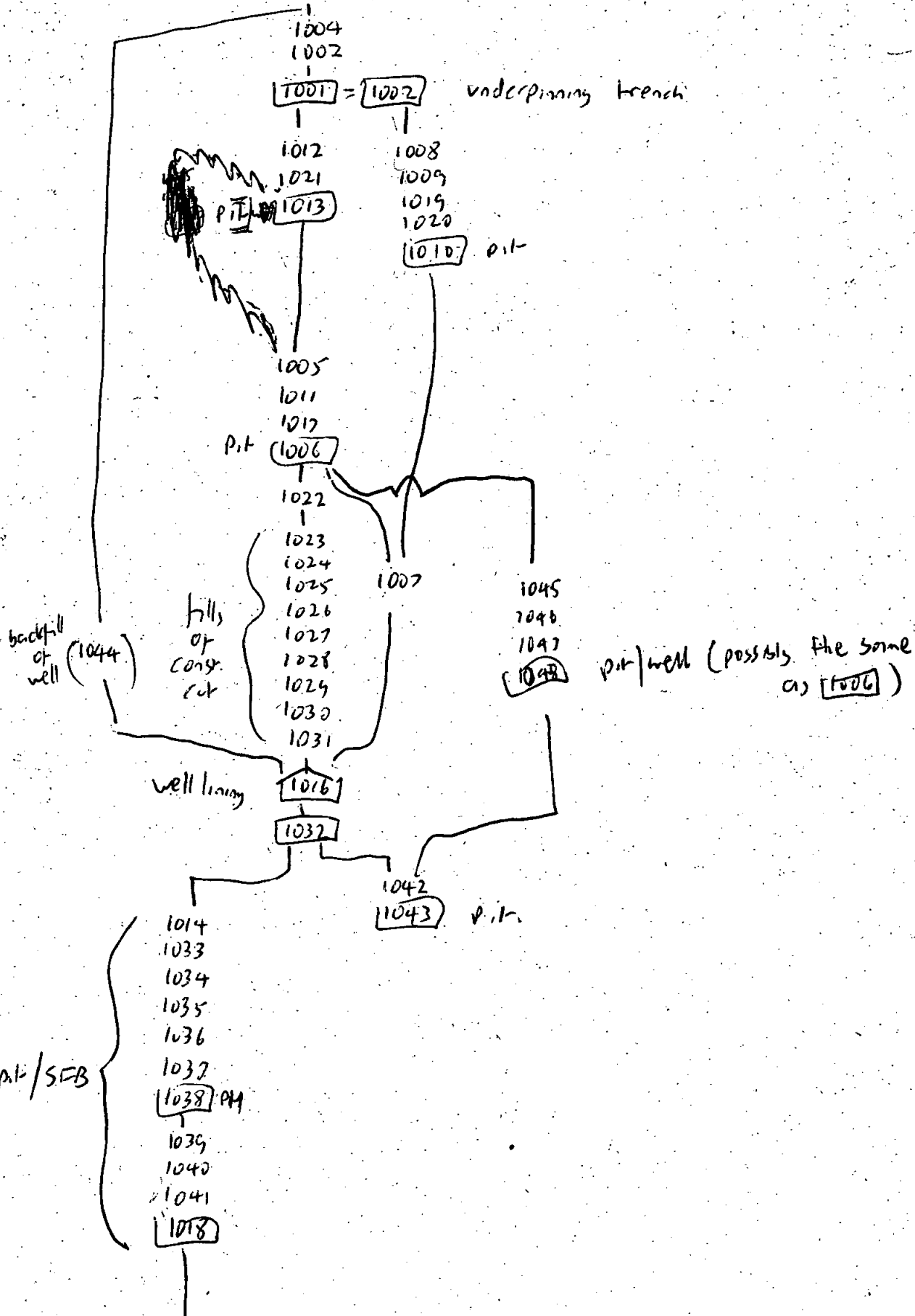

Next Gravel

Box 1 File 3

OXFMS:2012.35

OXFORD

6-7 HIGH STREET

OXFORD 12

CATALOGUE OF

DRAWINGS.

PDF/A SCAN

FILMING INSTRUCTIONS

Submitter OASouth

No. of copies: 2

Headings

Site information

Line 1: [OASouth] County[Oxon] Parish:[Oxford]

Site[6-7 high Street] Site code[OXHIGH 12]

Line 2: Excavators name[R Brown]

Line 3:

Classification of material

Tick if present

Index to archive	
Introduction	
A:Final Report	
A:Publication Report	
B:Site Data – Text: Diary/Daybook/Fieldnotes	
B: Site Data – Text: General Summaries	
B: Site Data – Text: Primary Context Records	
B: Site Data – Text: Synthesised Context Records	
B: Site Data – Text: Survey Reports	
B: Site Data – Text: Catalogue of Drawings	✓
B: Site Data – Text: Primary Drawings	
B: Site Data – Text: Synthesised Drawings	
C: Finds Data – Text: Primary Finds Data	
C: Finds Data – Text: Synthesised Finds Data	
C: Finds Data – Text: Specialist Reports	
C: Finds Data – Text: Box/Bag List	
D: Catalogue of Photos/Slides/Videos/X--rays	
E: Environmental/Ecofact Data: Primary Records	
E: Environmental/Ecofact Data: Synthesised Records	
E: Environmental/Ecofact Data: Specialist Reports	
F: Documentary	
F: Press and Publicity	
G: Correspondence	
H: Miscellaneous	

OXH11CH12
OATP1
1:20
JG
28/02/12

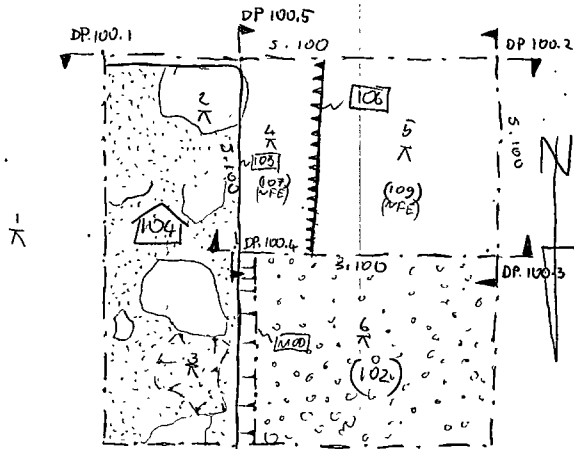

LEVELS :

- 1 - 62.435
- 2 - 62.055
- 3 - 61.985
- 4 - 61.465
- 5 - 61.745
- 6 - 62.195

OX HIGH 12
 OATP1
 1:20
 JG
 28/02/12

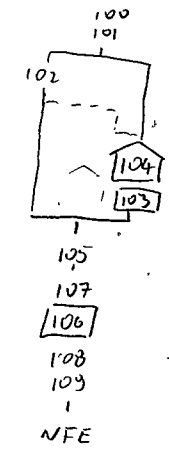
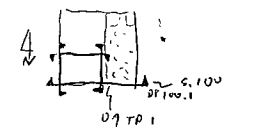
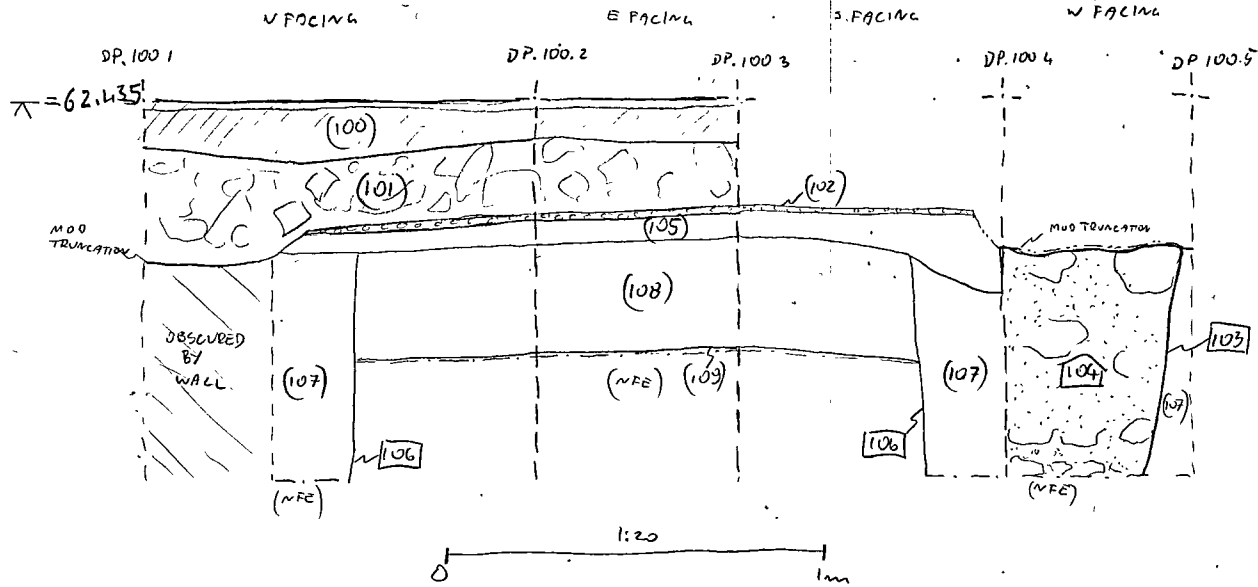

OXHIGH 12
 P 200
 1:10
 DW
 TEST PIT 2

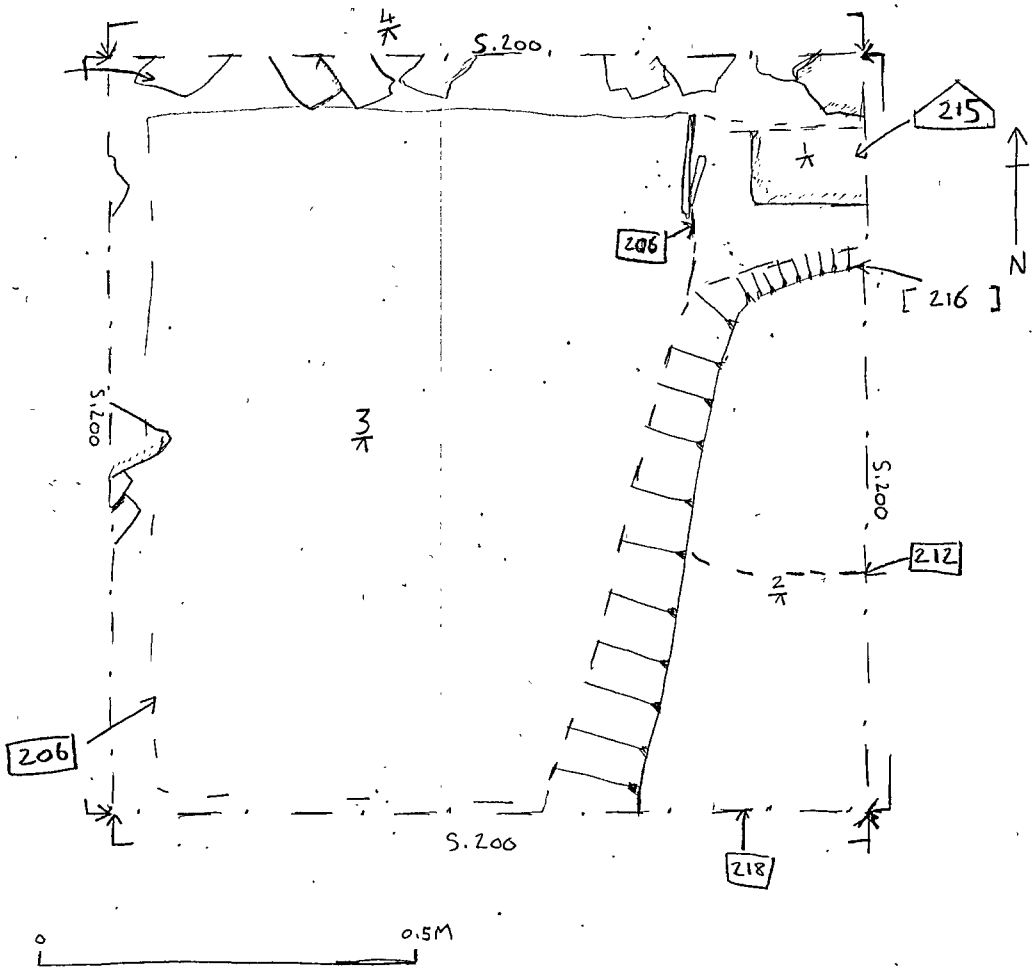

LEVELS (m OD)

1	61.685
2	61.795
3	62.1
4	

OXHIGH 12
OATP3 P.300
1:20
JC
28/02/12

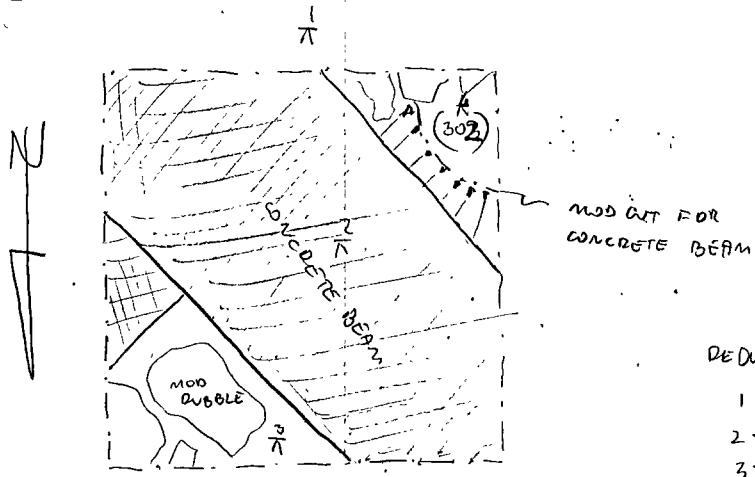

DEDUCED LEVELS

- 1 - 62.445
- 2 - 62.265
- 3 - 62.075
- 4 - 62.095

OX HIGH 12
 S. 200
 TP 2
 1:20
 DW

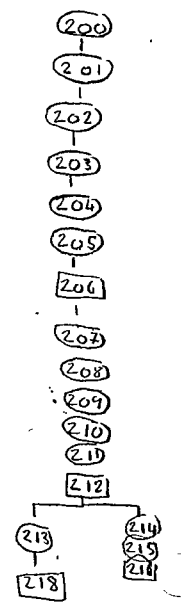
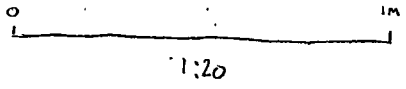
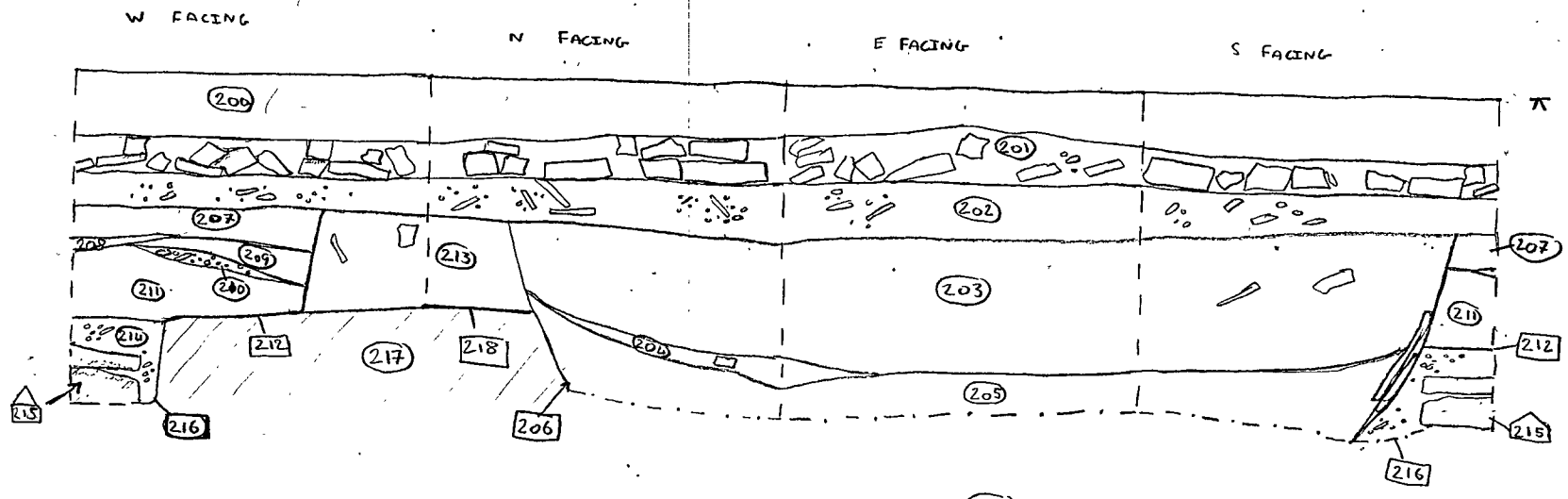

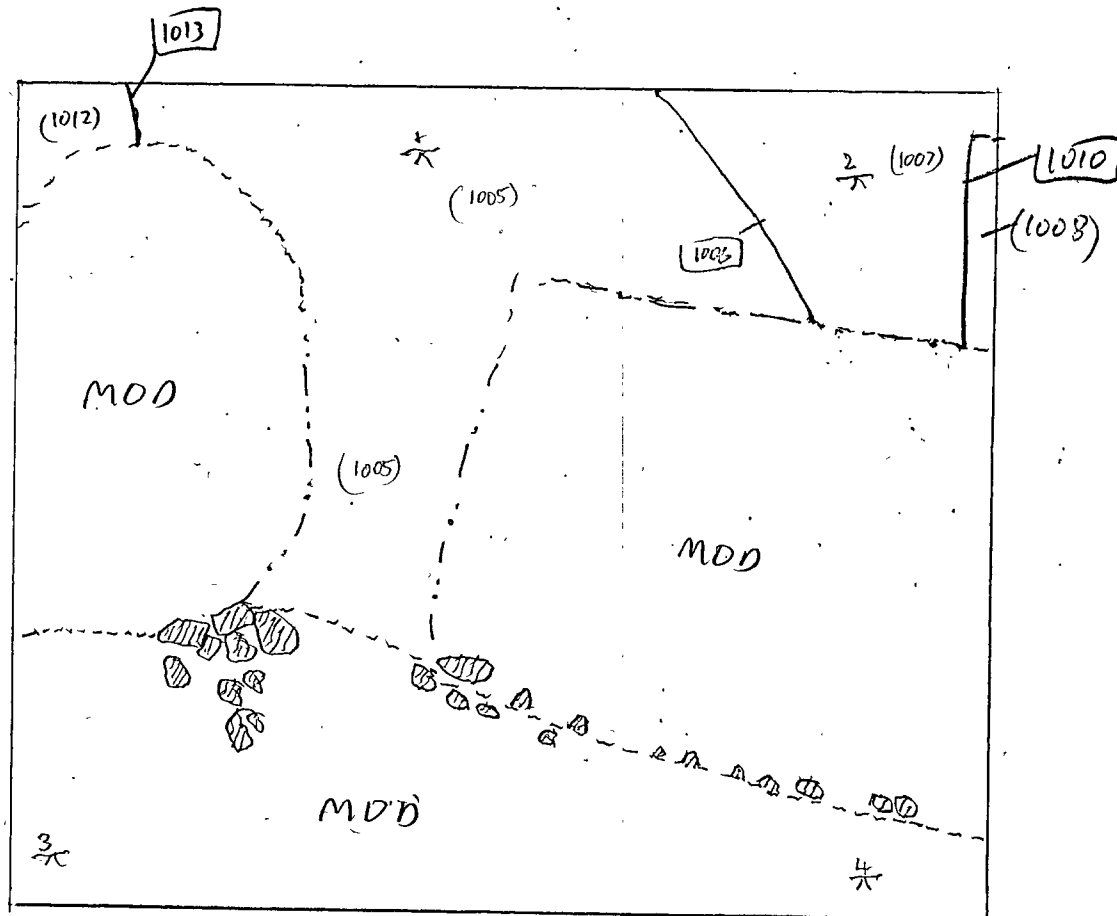

OX HIGH 12
PLAN 1001
1:20

levels

1	64.08
2	64.07
3	64.06
4	46.06



levels

- 1 64.15
- 2 64.09
- 3 63.77
- 4 63.62

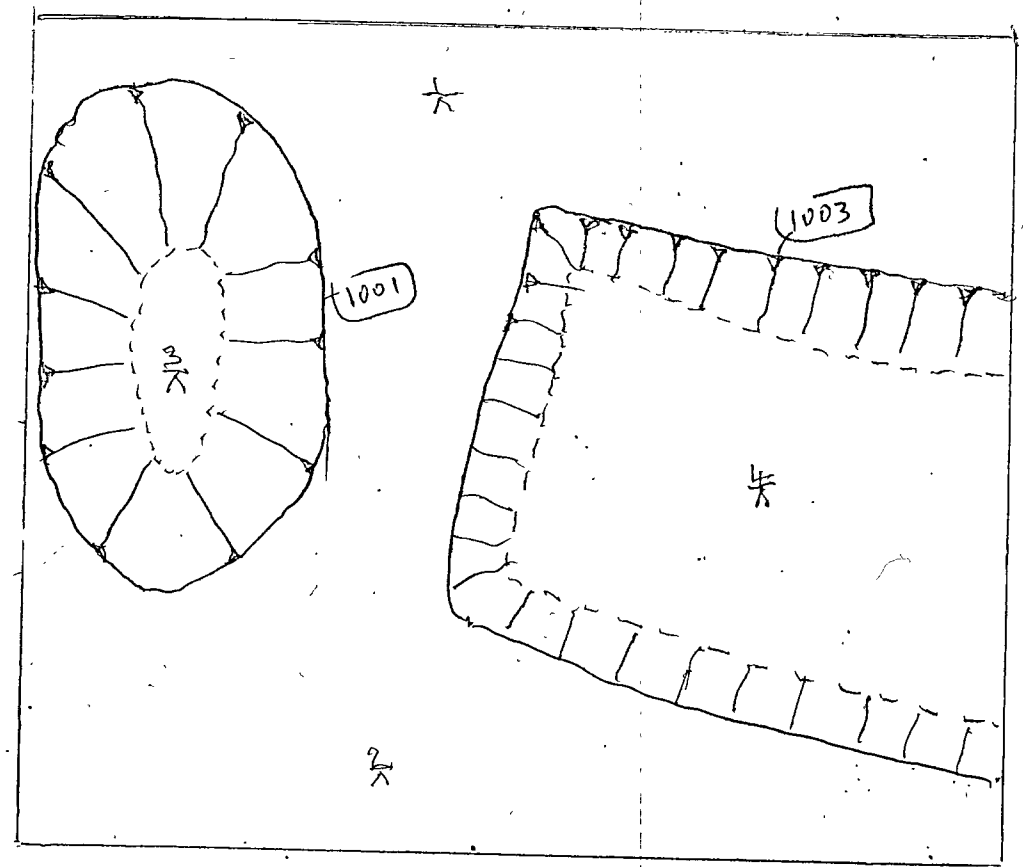

OX HIGH 12
 PLAN 1000
 1:20
 SL

* [1001] + [1003] are probably
 the same thing +
 much bigger

It is the cut for
 underpinning the buildings

Ignore this plan

OX HIGH 12
PLAN 1002
1:20
CR 13.6.12

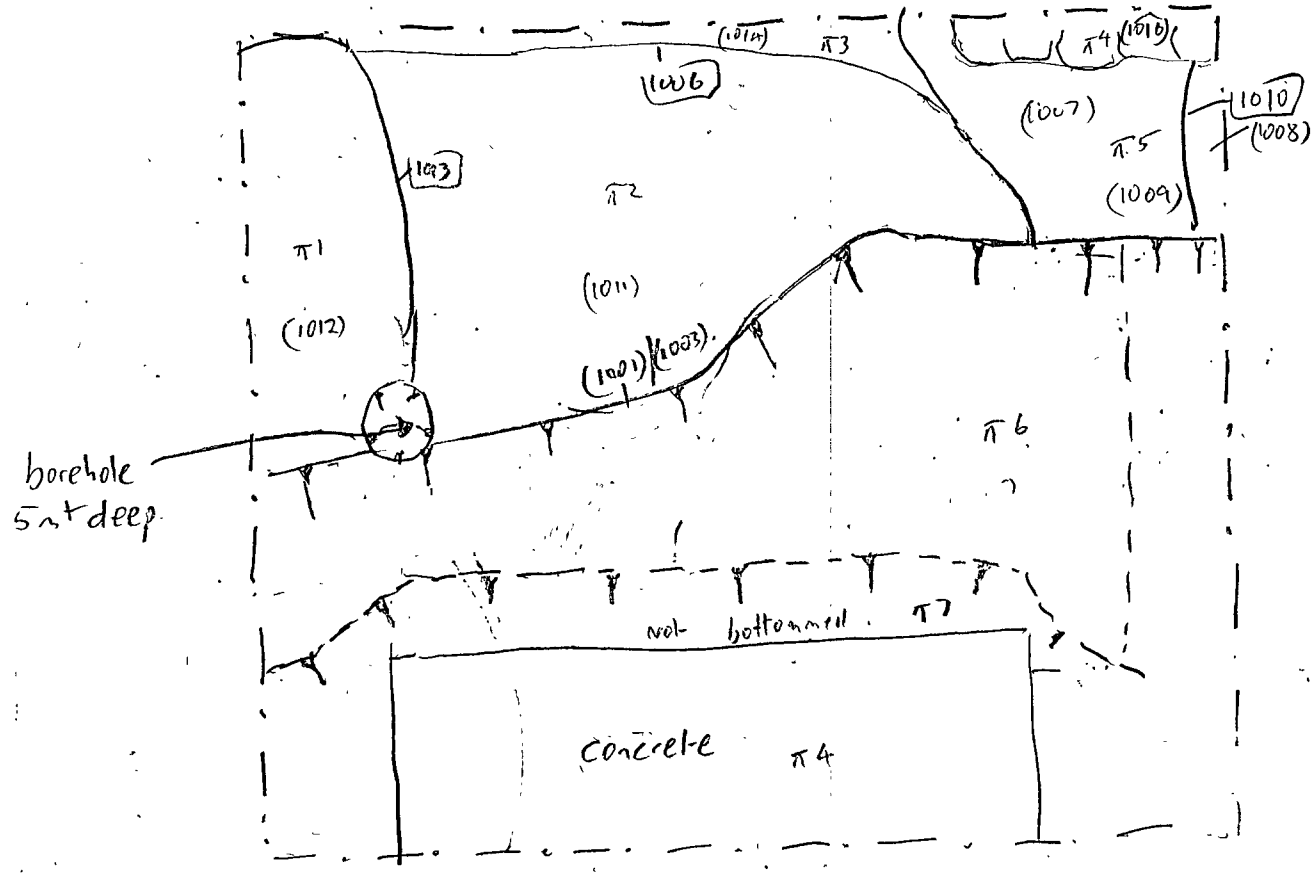

levels

- 1 63.61
- 2 63.59
- 3 63.59
- 4 63.64
- 5 63.65
- 6 63.18
- 7 62.83

P1003

P1003

OX HIGH 12
PLAN 1003
1.20
CR 13 6.12

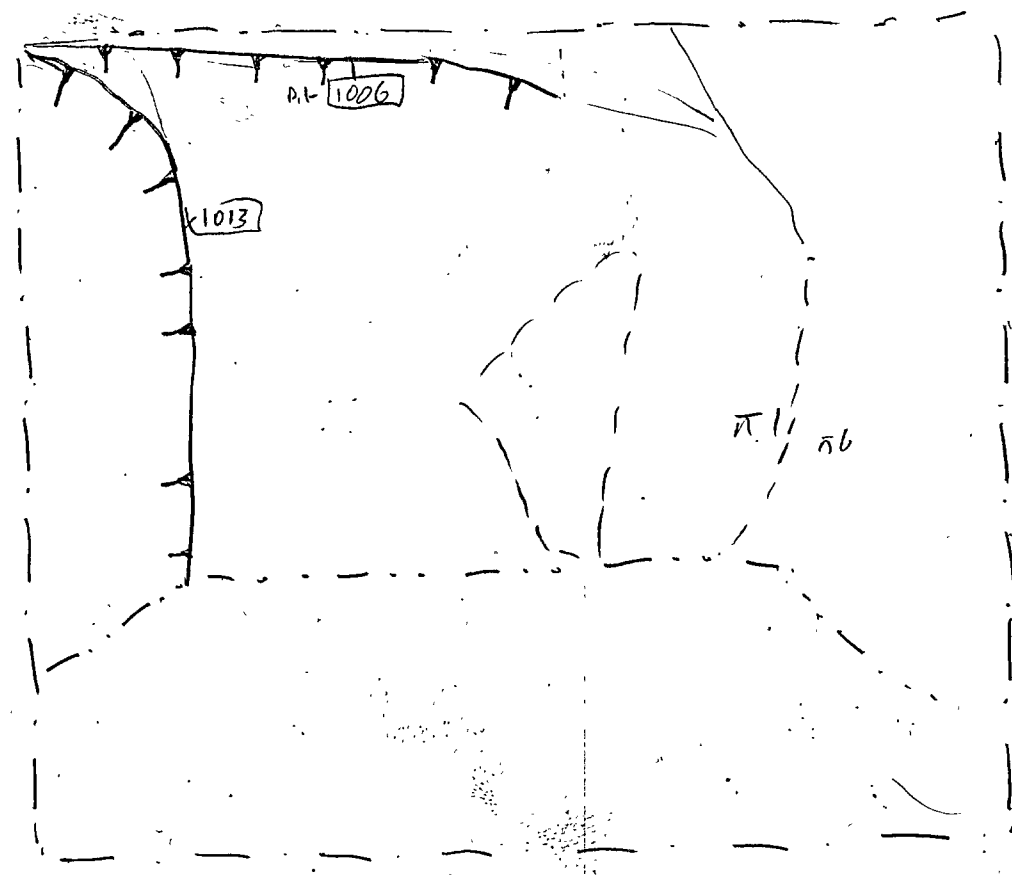

levels
63.18

OXH16H12
PLAN 1004
1:20
CR 13.612

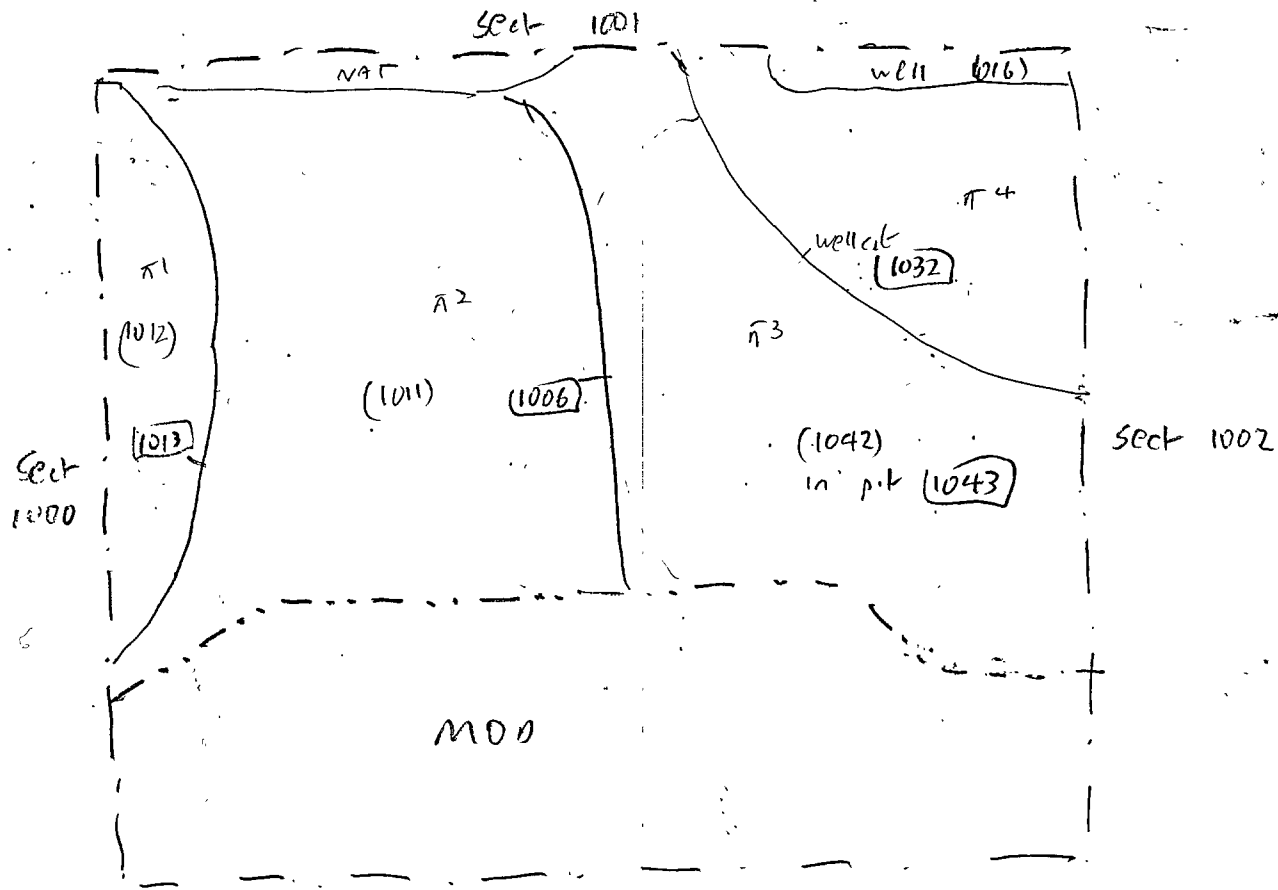

levels

1. 63.19
2. 63.20
3. 63.17
4. 63.15

OXH16-H12
PLAN 1005
1:20
CR 14.6/2

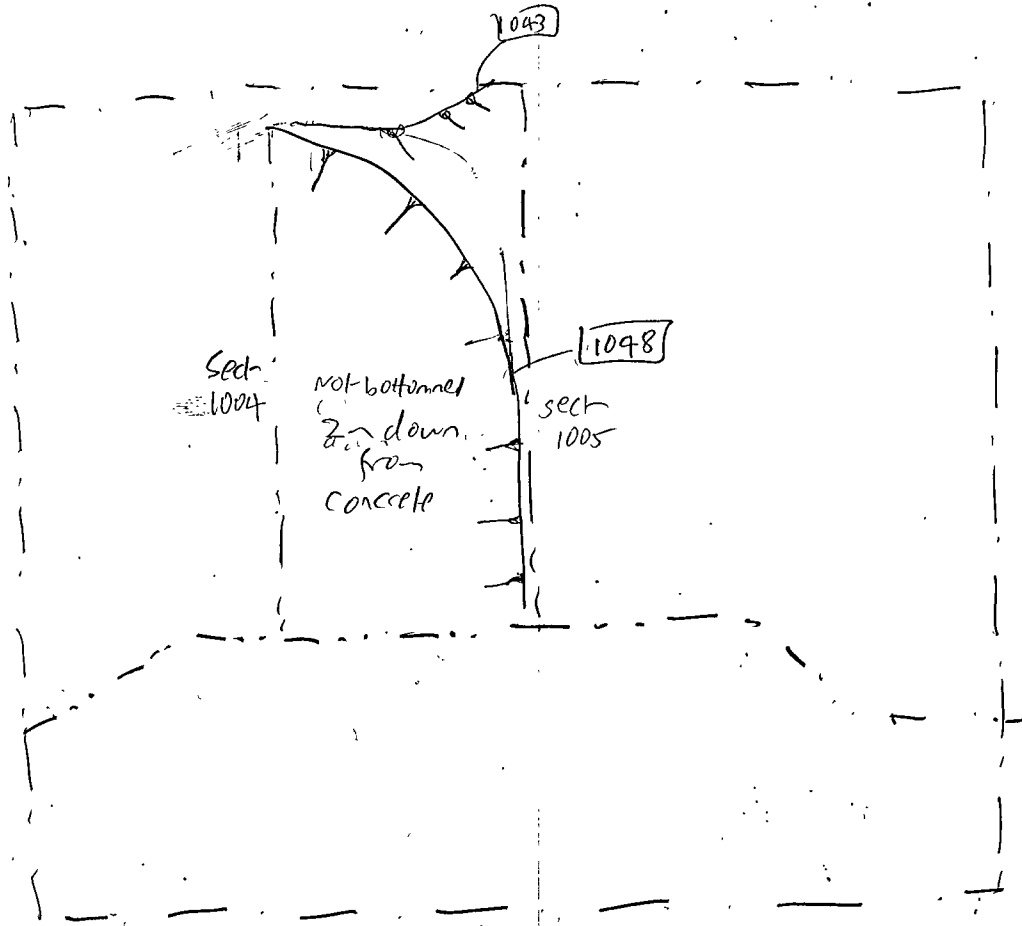

OXHIGH 12
P. 1006 - LOCATION
PLAN OF TRENCH
SCALE 1:100
E 12/6/12

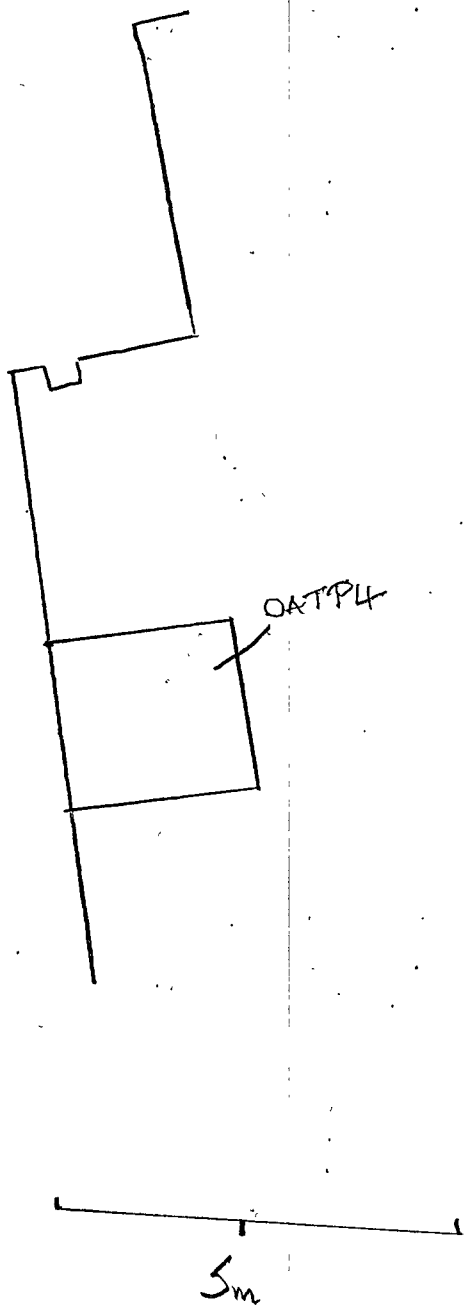

S 1000
S 1001

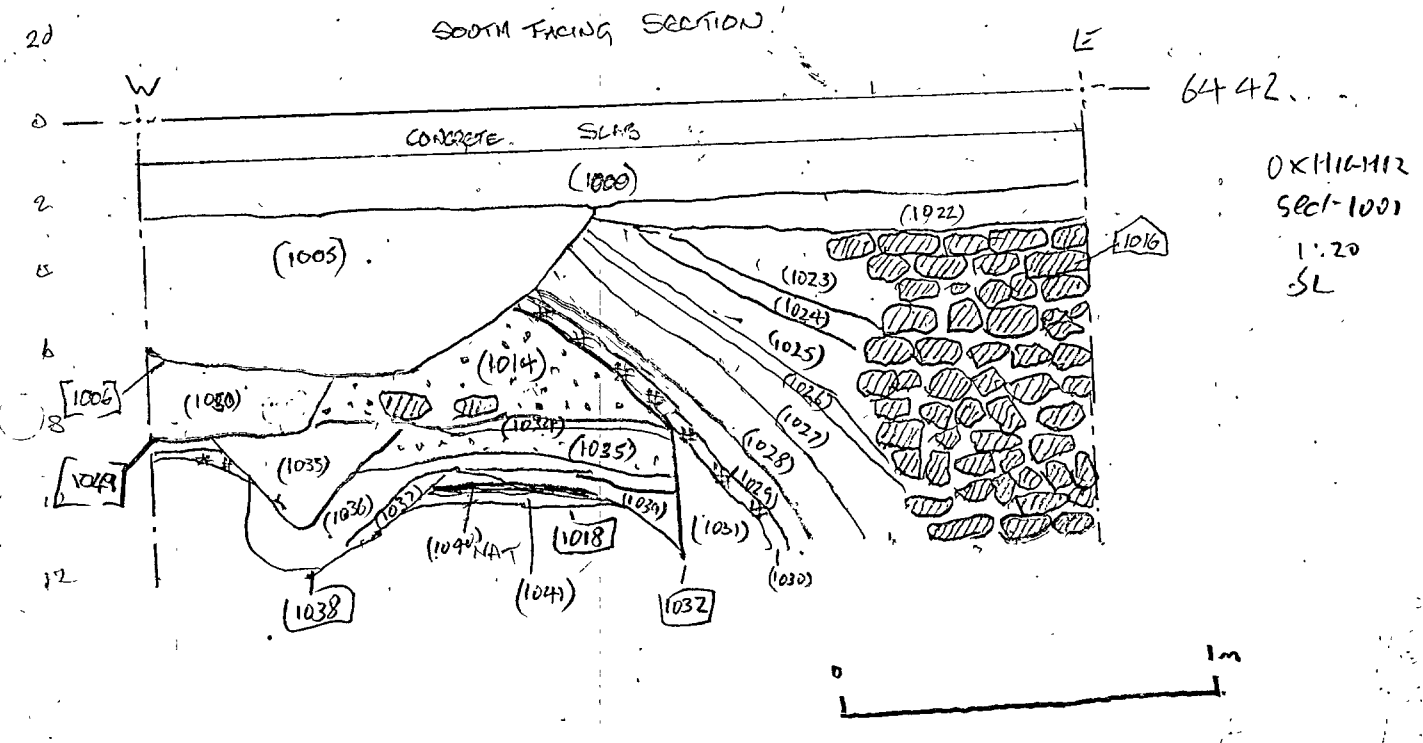
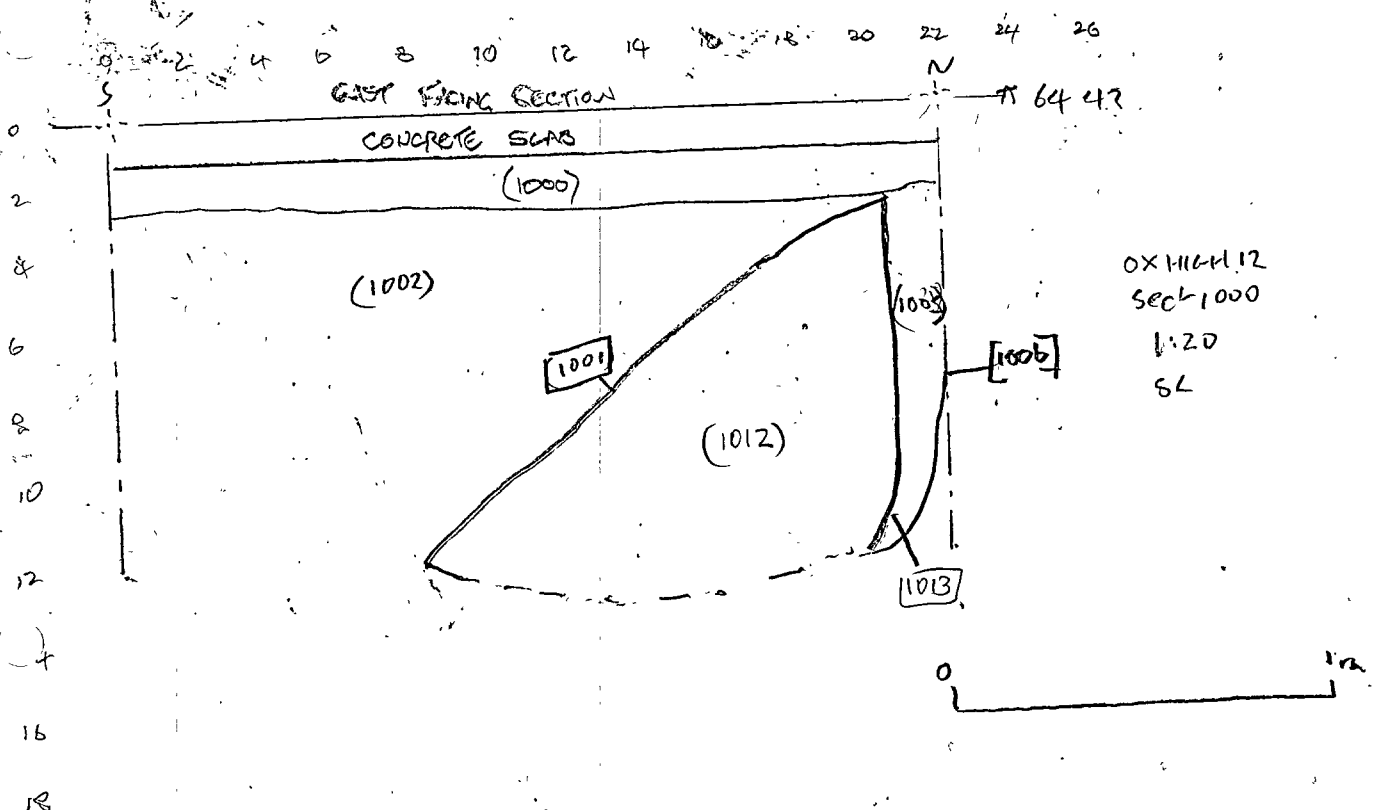

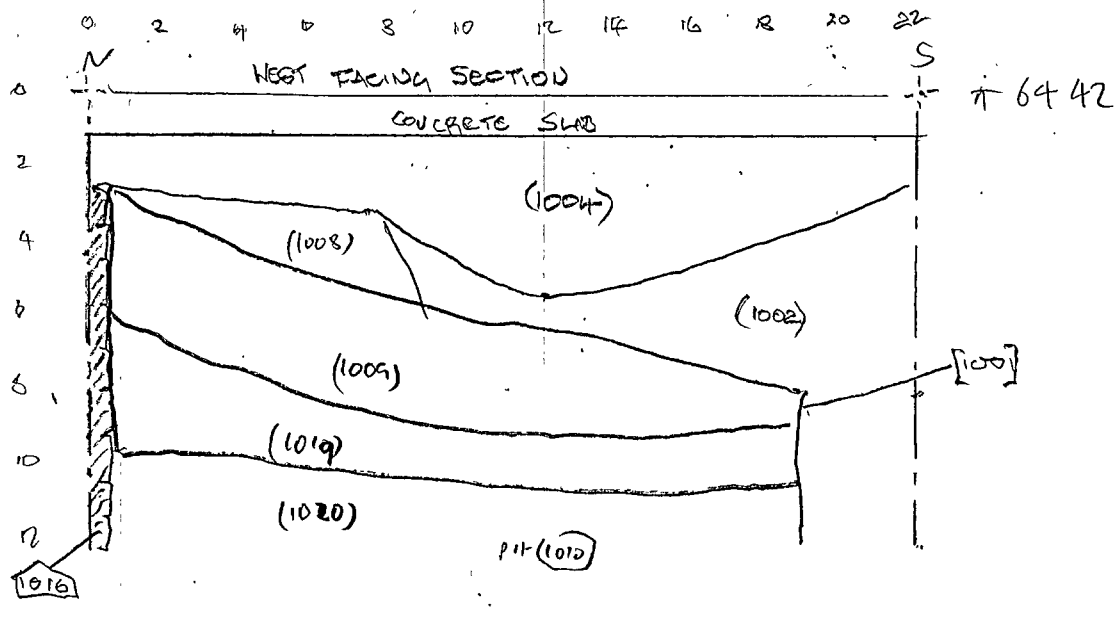

ORHICH12
SECT 1002
1:20
SL.

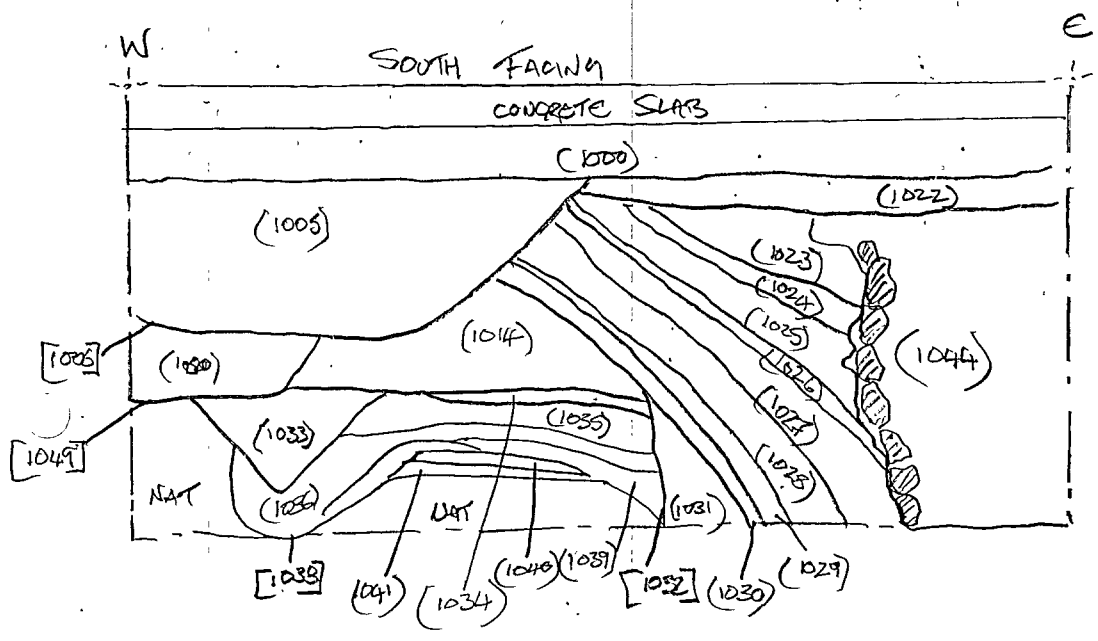

OXMIGNIZ
 S-1003 - Well Wall P...
 1:20
 8

S 1004
S 1005

OX HIGH 12
Sect 1004
1:20
CR 15.6.12.

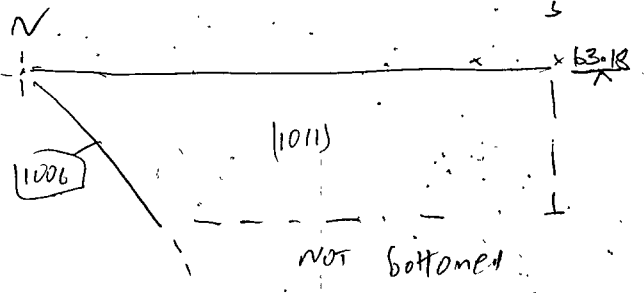
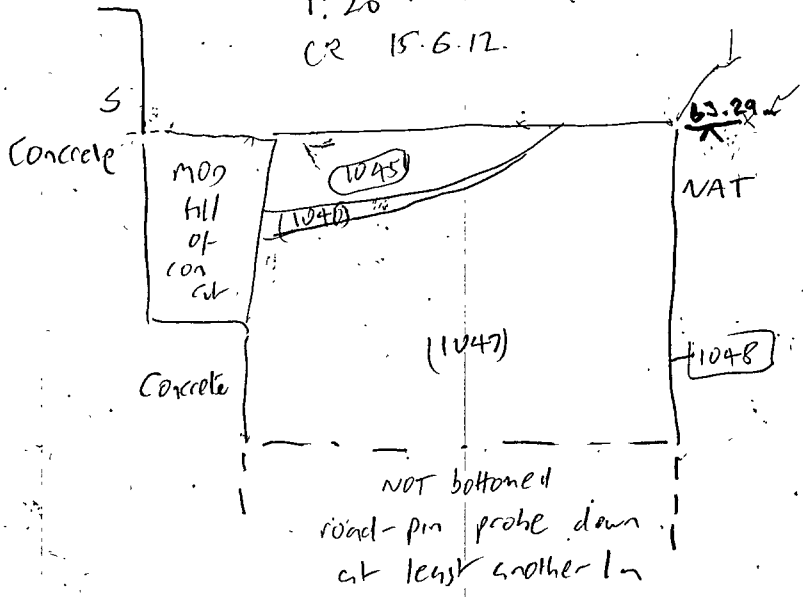

OX HIGH 12
Sect 1005
1:20
CR 15.6.12.

OX HIGH 12

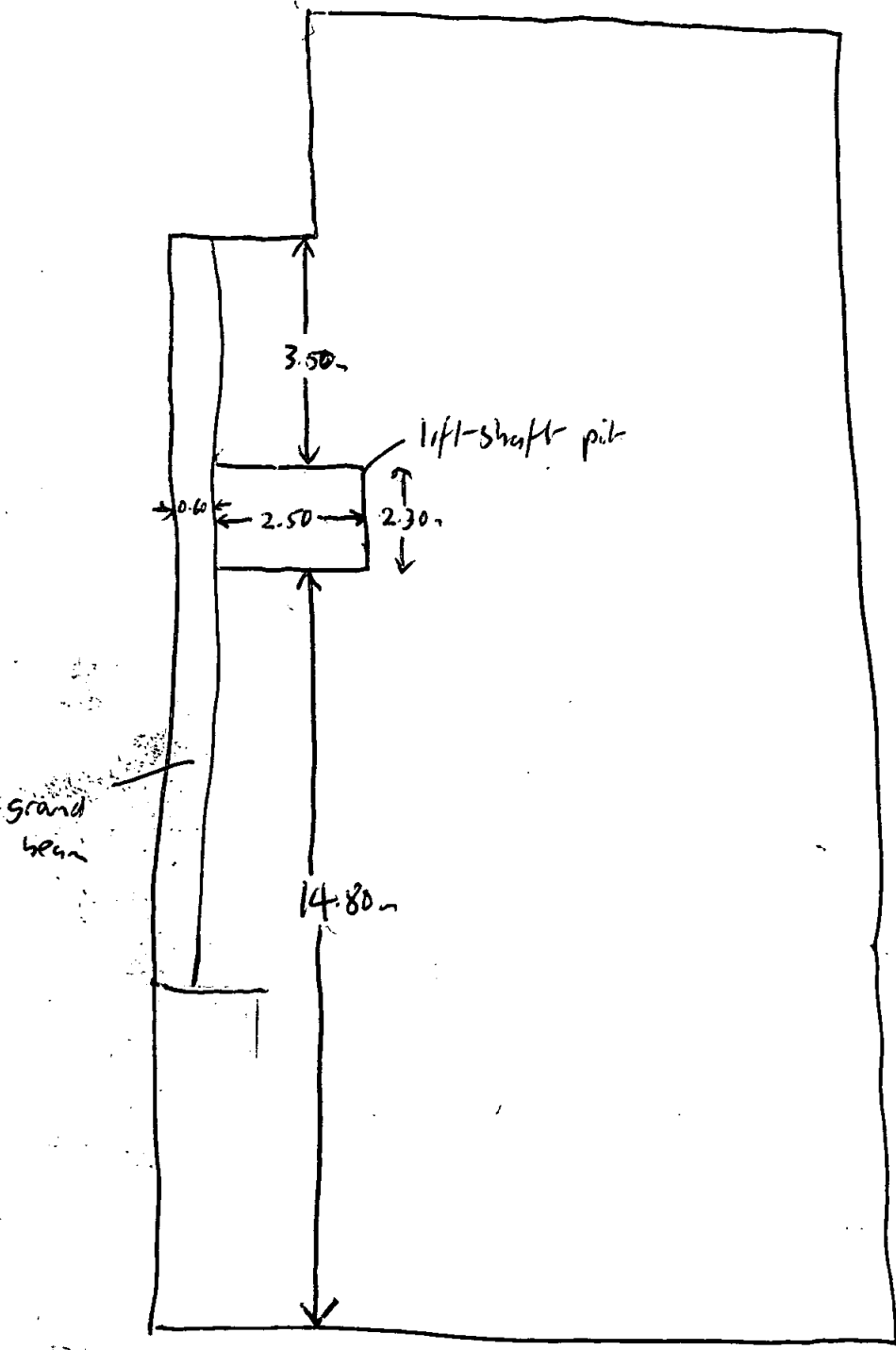

Plan
of cell

Showing location of
trench.

High SI-

X:\OXHIGHEV_6-7 High Street Oxford\geomatics\CAD\OXHIGHEV12_Trench location_DCW.dwg(Layout1-A4 portrait)*code*SUBJECT*jane.smallridge* 18 Jun 2012

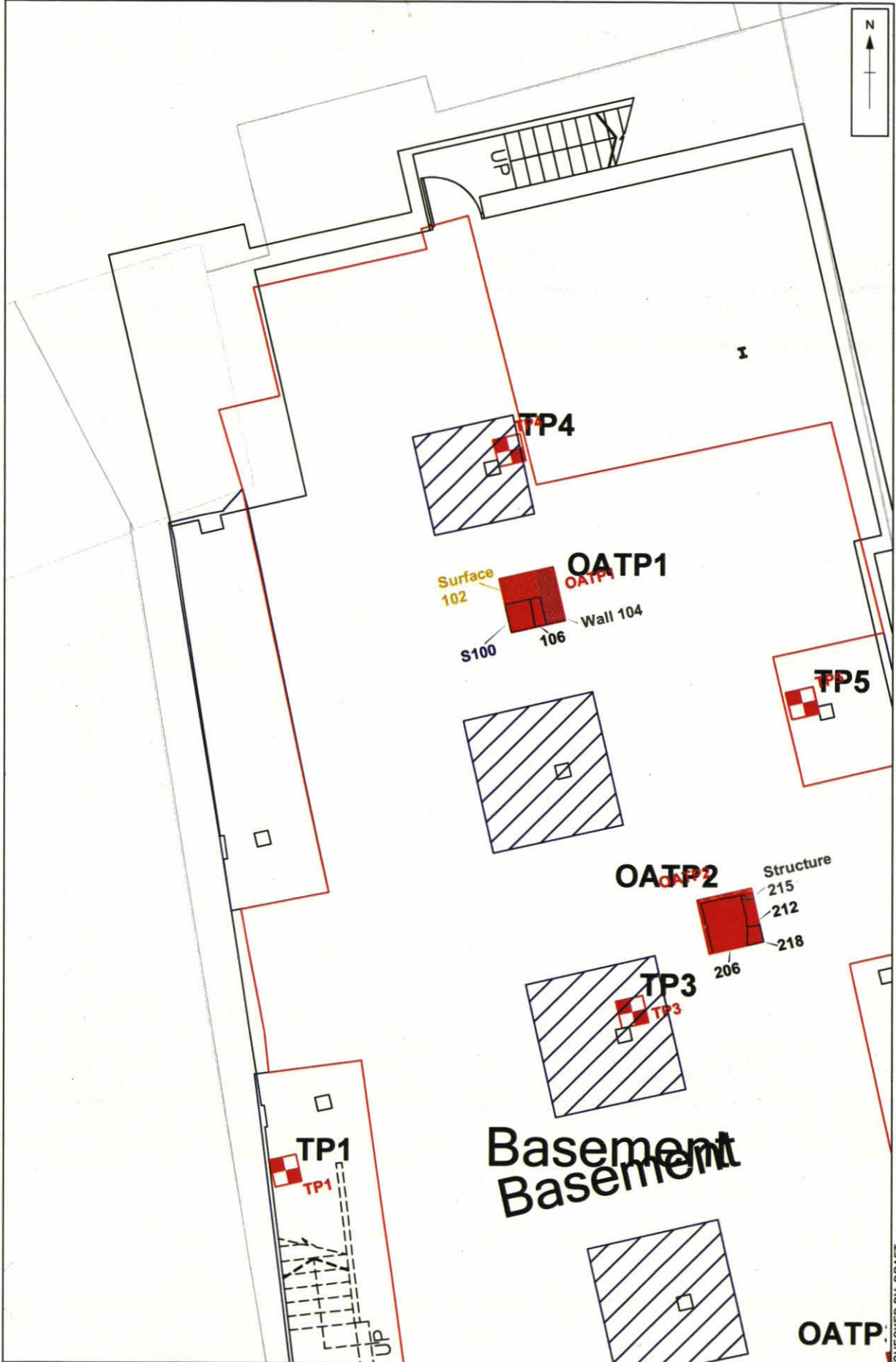

CHECKED BY: DRAFT

OXHIGHEV DRAFT

Scale at A4 1:100

Box 1 FILE 4

ORCMS: 2012.35

OXFORD
6-7 HIGHT ST
OXFORD 12

C FINDS DATA

PDF/A SCAN

FILMING INSTRUCTIONS

Submitter OASouth

No. of copies: 2

Headings

Site information

Line 1: [OASouth] County[Oxon] Parish:[Oxford]

Site[6-7 high Street] Site code[OXHIGH 12]

Line 2: Excavators name[R Brown]

Line 3:

Classification of material

Tick if present

Index to archive	
Introduction	
A:Final Report	
A:Publication Report	
B:Site Data – Text: Diary/Daybook/Fieldnotes	
B: Site Data – Text: General Summaries	
B: Site Data – Text: Primary Context Records	
B: Site Data – Text: Synthesised Context Records	
B: Site Data – Text: Survey Reports	
B: Site Data – Text: Catalogue of Drawings	
B: Site Data – Text: Primary Drawings	
B: Site Data – Text: Synthesised Drawings	
C: Finds Data – Text: Primary Finds Data	✓
C: Finds Data – Text: Synthesised Finds Data	
C: Finds Data – Text: Specialist Reports	
C: Finds Data – Text: Box/Bag List	
D: Catalogue of Photos/Slides/Videos/X--rays	
E: Environmental/Ecofact Data: Primary Records	
E: Environmental/Ecofact Data: Synthesised Records	
E: Environmental/Ecofact Data: Specialist Reports	
F: Documentary	
F: Press and Publicity	
G: Correspondence	
H: Miscellaneous	

PDF/A SCAN

FILMING INSTRUCTIONS

Submitter OASouth

No. of copies: 2

Headings

Site information

Line 1: [OASouth] County[Oxon] Parish:[Oxford]

Site[6-7 high Street] Site code[OXHIGH 12]

Line 2: Excavators name[R Brown]

Line 3:

Classification of material

Tick if present

Index to archive	
Introduction	
A:Final Report	
A:Publication Report	
B:Site Data – Text: Diary/Daybook/Fieldnotes	
B: Site Data – Text: General Summaries	
B: Site Data – Text: Primary Context Records	
B: Site Data – Text: Synthesised Context Records	
B: Site Data – Text: Survey Reports	
B: Site Data – Text: Catalogue of Drawings	
B: Site Data – Text: Primary Drawings	
B: Site Data – Text: Synthesised Drawings	
C: Finds Data – Text: Primary Finds Data	
C: Finds Data – Text: Synthesised Finds Data	
C: Finds Data – Text: Specialist Reports	
C: Finds Data – Text: Box/Bag List	✓
D: Catalogue of Photos/Slides/Videos/X--rays	
E: Environmental/Ecofact Data: Primary Records	
E: Environmental/Ecofact Data: Synthesised Records	
E: Environmental/Ecofact Data: Specialist Reports	
F: Documentary	
F: Press and Publicity	
G: Correspondence	
H: Miscellaneous	

Finds Compendium

Site Code	Invoice Code	Site Name	Accession No	OAU No
OXHIGH 12	OXHIGHEV	6-7 High Street, Oxford		

Finds materials summarised for Site Code: OXHIGH 12 and invoice code: OXHIGHEV

Material	No of Boxes	No Of Contexts	No Of Sherds	Total Weight (g)	Box Sizes	Box Numbers
Animal Bone	1	6	104	2989	1 x Size 1	B.01
CBM		3	26	3173		MISC.01 - mixed box
Fired Clay		1	1	222		MISC.01 - mixed box
Pottery		6	37	808		MISC.01 - mixed box
Shell		2	3	93		B.01
Totals:			171	7,285 g		

Total No of Boxes:	1 boxes + 1 miscellaneous boxes	Miscellaneous Box Sizes:	MISC.01	Size 2
---------------------------	--	---------------------------------	---------	--------

Box Contents Sheets

Site Code OXHIG 12	Material: Animal Bone
Box Size Size 1	Box No B.01 Accession No

Context	SF No	No of Bags	No of Objects	Material:	Weight (g)	Context	SF Number	No of Bags	No of Objects	Material:	Weight (g)
105		1	10	Animal Bone	161						
107		1	9	Animal Bone	621						
107		1	13	Animal Bone	1180						
108		1	29	Animal Bone	522						
203		1	16	Animal Bone	199						
204		1	23	Animal Bone	227						
205		1	4	Animal Bone	79						
203		1	1	Shell	22						
205		1	2	Shell	71						

No of Contexts: 9 **Total Bags:** 9
Total Objects: 107 **Total Weight:** 3082

Box Contents Sheets

Site Code OXHIG 12	Material: Miscellaneous
Box Size Size 2	Box No MISC.01 Accession No

Context	SF No	No of Bags	No of Objects	Material:	Weight (g)	Context	SF Number	No of Bags	No of Objects	Material:	Weight (g)
203		1	1	CBM	39						
203		1	17	CBM	2102						
204		1	5	CBM	639						
205		1	3	CBM	393						
214		1	1	Fired Clay	222						
105		1	5	Pottery	78						
107		1	3	Pottery	107						
108		1	15	Pottery	313						
203		1	6	Pottery	123						
204		1	2	Pottery	22						
205		1	6	Pottery	165						

No of Contexts: 11 **Total Bags:** 11
Total Objects: 64 **Total Weight:** 4203

Finds Compendium

Site Code	Invoice Code	Site Name	Accession No	OAU No
OXHIGH 12	OXHIGHEX	6-7 High Street, Oxford		

Finds materials summarised for Site Code: OXHIGH 12 and invoice code: OXHIGHEX

Material	No of Boxes	No Of Contexts	No Of Sherds	Total Weight (g)	Box Sizes	Box Numbers
Animal Bone	2	11	314	6378	1 x Size 1 1 x Size 2	B.02, B.03
Animal bone (sieving)		3	207	431		MISC.03 - mixed box
CBM		1	2	159		MISC.02 - mixed box
Clay Pipe		1	1	8		MISC.02 - mixed box
Fired Clay		1	20	40		MISC.03 - mixed box
Iron	1	3	16	74	1 x Plastic size 4	FE.01
Mortar		1	1	16		MISC.03 - mixed box
Pottery	1	10	126	8695	1 x Size 1	MISC.02 - mixed box, P.01
Pottery(sieving)		2	51	171		MISC.03 - mixed box
Shell		3	10	187		MISC.02 - mixed box, MISC.03 - mixed box
Stone		2	2	820		MISC.02 - mixed box, MISC.03 - mixed box
Totals:			750	16,979 g		

Total No of Boxes: 4 boxes + 2 miscellaneous boxes

Miscellaneous Box Sizes:

MISC.02 Size 2
MISC.03 Size 3

Box Contents Sheets

Site Code OXHIGH 12	Material: Animal Bone
Box Size Size 1	Box No B.02 Accession No

Context	SF No	No of Bags	No of Objects	Material:	Weight (g)	Context	SF Number	No of Bags	No of Objects	Material:	Weight (g)
1005		1	19	Animal Bone	186						
1005		1	24	Animal Bone	254						
1005		1	1	Animal Bone	132						
1005		1	15	Animal Bone	130						
1005		1	3	Animal Bone	253						
1005		1	27	Animal Bone	240						
1005		1	4	Animal Bone	216						
1005		1	20	Animal Bone	60						
1005		1	1	Animal Bone	9						
1005		1	29	Animal Bone	319						
1007		1	11	Animal Bone	102						
1011		1	16	Animal Bone	247						
1011		1	17	Animal Bone	557						
1012		1	33	Animal Bone	324						
1012		1	6	Animal Bone	242						
1012		1	20	Animal Bone	288						
1020		1	4	Animal Bone	281						
1033		1	1	Animal Bone	23						
1044		1	2	Animal Bone	34						
1045		1	6	Animal Bone	281						
1046		1	5	Animal Bone	173						
1047		1	9	Animal Bone	244						

No of Contexts: 22 **Total Bags:** 22
Total Objects: 273 **Total Weight:** 4595

Box Contents Sheets

Site Code OXHGH 12	Material: Animal Bone
Box Size Size 2	Box No B.03 Accession No

Context	SF No	No of Bags	No of Objects	Material:	Weight (g)	Context	SF Number	No of Bags	No of Objects	Material:	Weight (g)
1052		1	41	Animal Bone	1783						

No of Contexts: 1 **Total Bags:** 1
Total Objects: 41 **Total Weight:** 1783

Box Contents Sheets

Site Code OXHGH 12	Material: Iron
Box Size Plastic size 4	Box No FE.01 Accession No

Context	SF No	No of Bags	No of Objects	Material:	Weight (g)	Context	SF Number	No of Bags	No of Objects	Material:	Weight (g)
1007		1	7	Iron sieved	36						
1036		1	8	Iron sieved	29						
1044		1	1	Iron	9						

No of Contexts: 3 **Total Bags:** 3
Total Objects: 16 **Total Weight:** 74

Box Contents Sheets

Site Code OXHIGH 12	Material: Miscellaneous
Box Size Size 2	Box No MISC.02 Accession No

Context	SF No	No of Bags	No of Objects	Material:	Weight (g)	Context	SF Number	No of Bags	No of Objects	Material:	Weight (g)
1044		1	2	CBM	159						
1052		1	1	Clay Pipe	8						
1005		1	12	Pottery	193						
1005		1	14	Pottery	233						
1007		1	3	Pottery	45						
1011		1	16	Pottery	367						
1012		1	9	Pottery	186						
1012		1	5	Pottery	56						
1020		1	1	Pottery	13						
1044		1	5	Pottery	532						
1045		1	1	Pottery	59						
1046		1	2	Pottery	39						
1047		1	1	Pottery	28						
1047		1	6	Pottery	115						
1012		1	2	Shell oyster	27						
1052		1	5	Shell	91						
1036		1	1	Stone quern fragment	815						

No of Contexts: 17 **Total Bags:** 17
Total Objects: 86 **Total Weight:** 2966

Box Contents Sheets

Site Code OXHIG 12	Material: Miscellaneous
Box Size Size 3	Box No MISC.03 Accession No

Context	SF No	No of Bags	No of Objects	Material:	Weight (g)	Context	SF Number	No of Bags	No of Objects	Material:	Weight (g)
1007		1	50	Animal bone (sieving) bird/small mammal	7						
1007		1	50	Animal bone (sieving) fish	5						
1007		1	100	Animal bone (sieving)	413						
1036		1	2	Animal bone (sieving)	2						
1039		2	5	Animal bone (sieving)	4						
1040		1	20	Fired Clay sieved	40						
1007		1	1	Mortar sieved	16						
1007		1	50	Pottery(sieving)	168						
1039		1	1	Pottery(sieving)	3						
1007		1	3	Shell sieved	69						
1007		1	1	Stone quartz crystal sieved	5						

No of Contexts: 11 **Total Bags:** 12
Total Objects: 283 **Total Weight:** 732

Box Contents Sheets

Site Code OXHGH 12	Material: Pottery
Box Size Size 1	Box No P.01 Accession No

Context	SF No	No of Bags	No of Objects	Material:	Weight (g)	Context	SF Number	No of Bags	No of Objects	Material:	Weight (g)
---------	-------	------------	---------------	-----------	------------	---------	-----------	------------	---------------	-----------	------------

1052		1	51	Pottery	6829						
------	--	---	----	---------	------	--	--	--	--	--	--

No of Contexts: 1 **Total Bags:** 1
Total Objects: 51 **Total Weight:** 6829

Box 1 FILES.

ORCMS: 2012.35

OXFORD

6-7 HIGH STREET

OXFORD 12

ID CATALOGUE OF PHOTOS

PDF/A SCAN

FILMING INSTRUCTIONS

Submitter OASouth

No. of copies: 2

Headings

Site information

Line 1: [OASouth] County[Oxon] Parish:[Oxford]

Site[6-7 high Street] Site code[OXHIGH 12]

Line 2: Excavators name[R Brown]

Line 3:

Classification of material

Tick if present

Index to archive	
Introduction	
A:Final Report	
A:Publication Report	
B:Site Data – Text: Diary/Daybook/Fieldnotes	
B: Site Data – Text: General Summaries	
B: Site Data – Text: Primary Context Records	
B: Site Data – Text: Synthesised Context Records	
B: Site Data – Text: Survey Reports	
B: Site Data – Text: Catalogue of Drawings	
B: Site Data – Text: Primary Drawings	
B: Site Data – Text: Synthesised Drawings	
C: Finds Data – Text: Primary Finds Data	
C: Finds Data – Text: Synthesised Finds Data	
C: Finds Data – Text: Specialist Reports	
C: Finds Data – Text: Box/Bag List	
D: Catalogue of Photos/Slides/Videos/X--rays	<input checked="" type="checkbox"/>
E: Environmental/Ecofact Data: Primary Records	
E: Environmental/Ecofact Data: Synthesised Records	
E: Environmental/Ecofact Data: Specialist Reports	
F: Documentary	
F: Press and Publicity	
G: Correspondence	
H: Miscellaneous	

Sheet1

	A	B	C	D	E	F
1	Site Code: OXHIGH 12		Site Name: Oxford 6-7 high street			
2	Site shot Number	Archive Shot Number	View	Description	Initials	Date
3						
4	0100	0100	N	OATP 1 1m&.5m scale	JG	27/02/12
5	0101	0101	N	OATP 1 1m&.5m scale	JG	27/02/12
6	0102	0102	N	OATP 1 1m&.5m scale close up	JG	27/02/12
7	0103	0103	E	OATP 1 1m&.5m scale	JG	27/02/12
8	0104	0104	E	OATP 1 1m&.5m scale	JG	27/02/12
9	0105	0105	E	OATP 1 1m&.5m scale close up	JG	27/02/12
10	0106	0106	S	OATP 1 1x1m&.5m scale	JG	27/02/12
11	0107	0107	S	OATP 1 1x1m&.5m scale	JG	27/02/12
12	0108	0108	S	OATP 1 1x1m&.5m scale close up	JG	27/02/12
13	0109	0109	W	OATP 1 1x1m scale	JG	27/02/12
14	0110	0110	W	OATP 1 1x1m scale	JG	27/02/12
15	0111	0111	S	OATP3 1x1m scale	JG	27/02/12
16	0112	0112	S	OATP3 1x1m scale	JG	27/02/12
17	0113	0113	N	OATP S. 200.	DW	27/02/12
18	0114	0114	N	OATP S. 200.	DW	27/02/12
19	0115	0115	E	OATP S. 200.	DW	27/02/12
20	0116	0116	E	OATP S. 200.	DW	27/02/12
21	0117	0117	S	OATP S. 200.	DW	27/02/12
22	0118	0118	S	OATP S. 200.	DW	27/02/12
23	0119	0119	W	OATP S. 200.	DW	27/02/12
24	0120	0120	W	OATP S. 200.	DW	27/02/12
25	0121	0121	W	OATP S. 200.	DW	27/02/12
26	0122	0122	W	TP 1 1x0.5m scale	JG	28/02/12
27	0123	0123	S	TP 2 1x0.5m scale	JG	28/02/12
28	0124	0124	S	TP 2 1x0.5m scale	JG	28/02/12
29	0125	0125	E	TP 3 1x0.5m scale	JG	28/02/12
30	0126	0126	W	TP 4 1x0.5m scale	JG	28/02/12
31	0127	0127	E	TP 5 1x0.5m scale	JG	28/02/12
32	0128	0128	N	OATP 1 backfilled	JG	29/02/12
33	0129	0129	N	OATP 2 backfilled	JG	29/02/12
34	0130	0130	N	OATP 3 backfilled	JG	29/02/12
35	1000	0131	N	p.1000 1x2m	SL	11/06/12
36	1001	0132	N	p.1000 1x2m	SL	11/06/12
37	1002	0133	N	p.1001 (not 2000, board incorrect) 1x2m .	SL	11/06/12
38	1003	0134	N	p.1001 (not 2000, board incorrect) 1x2m	SL	11/06/12
39	1004	0135	S	p.1001 (not 2000, board incorrect) 1x2m	SL	11/06/12
40	1005	0136	S	p.1001 (not 2000, board incorrect) 1x2m	SL	11/06/12
41	1006	0137	N	P.1002 1X2m	SL	12/06/12
42	1007	0138	N	P.1002 1X2m	SL	12/06/12
43	1008	0139	S	P.1002 1X2m within concrete slab	SL	12/06/12
44	1009	0140	S	P.1002 1X2m within concrete slab	SL	12/06/12
45	1010	0141	S	p.1003 disturbed ground removed	SL	12/06/12
46	1011	0142	S	p.1003 disturbed ground removed	SL	12/06/12
47	1012	0143	N	Pit [1013] 1x1m	CR	13/06/12
48	1013	0144	N	Pit [1013] 1x1m	CR	13/06/12
49	1014	0145	W	s.1000 1x1m	SL	13/06/12
50	1015	0146	W	s.1000 1x1m	SL	13/06/12
51	1016	0147	N	s.1001 1x2m	SL	13/06/12
52	1017	0148	N	s.1001 1x2m	SL	13/06/12
53	1018	0149	E	s.1002 1x2m	SL	13/06/12
54	1019	0150	E	s.1002 1x2m	SL	13/06/12
55	1020	0151	N	cellar pit [1018] and samples <1001> and <1002>	SL	13/06/12
56	1021	0152	N	cellar pit [1018] and samples <1001> and <1002>	SL	13/06/12
57	1022	0153	N	cellar pit [1018] and samples <1001> and <1002>	SL	13/06/12
58	1023	0154	N	cellar pit [1018] and samples <1001> and <1002>	SL	13/06/12
59	1024	0155	N	s.1003 1x1m	SL	13/06/12

Sheet1

	A	B	C	D	E	F
60	1025	0156	N	s.1003 1x1m	SL	13/06/12
61	1026	0157	W	s.1004 1x1m	CR	13/06/12
62	1027	0158	W	s.1004 1x1m	CR	13/06/12
63	1028	0159	W	s.1004 1x1m	CR	13/06/12
64	1029	0160	W	s.1004 1x1m	CR	13/06/12
65	1030	0161	E	s.1005 1x1m	CR	13/06/12
66	1031	0162	E	s.1005 1x1m	CR	13/06/12
67						
68						
69						
70						
71						
72						
73						
74						
75						
76						
77						
78						
79						



OXHIGH12_0100.jpg



OXHIGH12_0101.jpg



OXHIGH12_0102.jpg



OXHIGH12_0103.jpg



OXHIGH12_0104.jpg



OXHIGH12_0105.jpg



OXHIGH12_0106.jpg



OXHIGH12_0107.jpg



OXHIGH12_0108.jpg



OXHIGH12_0109.jpg



OXHIGH12_0110.jpg



OXHIGH12_0111.jpg



OXHIGH12_0112.jpg



OXHIGH12_0113.jpg

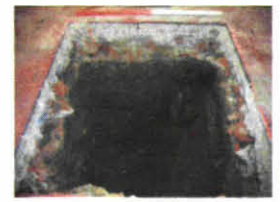

OXHIGH12_0114.jpg



OXHIGH12_0115.jpg



OXHIGH12_0116.jpg



OXHIGH12_0117.jpg



OXHIGH12_0118.jpg



OXHIGH12_0119.jpg



OXHIGH12_0120.jpg



OXHIGH12_0121.jpg



OXHIGH12_0122.jpg



OXHIGH12_0123.jpg

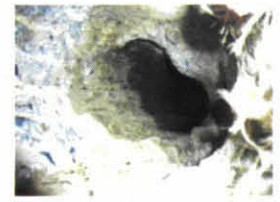

OXHIGH12_0124.jpg



OXHIGH12_0125.jpg



OXHIGH12_0126.jpg

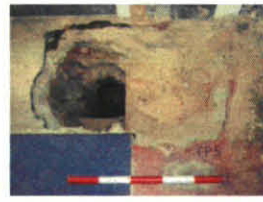

OXHIGH12_0127.jpg



OXHIGH12_0128.jpg



OXHIGH12_0129.jpg



OXHIGH12_0130.jpg



OXHIGH12_0131.JPG



OXHIGH12_0132.JPG



OXHIGH12_0133.JPG



OXHIGH12_0134.JPG



OXHIGH12_0135.JPG



OXHIGH12_0136.JPG



OXHIGH12_0137.JPG



OXHIGH12_0138.JPG



OXHIGH12_0139.JPG



OXHIGH12_0140.JPG



OXHIGH12_0141.JPG



OXHIGH12_0142.JPG



OXHIGH12_0143.JPG



OXHIGH12_0144.JPG



OXHIGH12_0145.JPG



OXHIGH12_0146.JPG



OXHIGH12_0147.JPG



OXHIGH12_0148.JPG



OXHIGH12_0149.JPG



OXHIGH12_0150.JPG



OXHIGH12_0151.JPG



OXHIGH12_0152.JPG



OXHIGH12_0153.JPG



OXHIGH12_0154.JPG



OXHIGH12_0155.JPG



OXHIGH12_0156.JPG



OXHIGH12_0157.JPG



OXHIGH12_0158.JPG



OXHIGH12_0159.JPG



OXHIGH12_0160.JPG



OXHIGH12_0161.JPG



OXHIGH12_0162.JPG

Box 1 FILE 6.

OXCMS: 2012-35

OXFORD

6-7 HIGHT ST.

OXHIGHT 12

E PRIMARY

ENVIRONMENTAL DATA

PDF/A SCAN

FILMING INSTRUCTIONS

Submitter OASouth

No. of copies: 2

Headings

Site information

Line 1: [OASouth] County[Oxon] Parish:[Oxford]

Site[6-7 high Street] Site code[OXHIGH 12]

Line 2: Excavators name[R Brown]

Line 3:

Classification of material

Tick if present

Index to archive	
Introduction	
A:Final Report	
A:Publication Report	
B:Site Data – Text: Diary/Daybook/Fieldnotes	
B: Site Data – Text: General Summaries	
B: Site Data – Text: Primary Context Records	
B: Site Data – Text: Synthesised Context Records	
B: Site Data – Text: Survey Reports	
B: Site Data – Text: Catalogue of Drawings	
B: Site Data – Text: Primary Drawings	
B: Site Data – Text: Synthesised Drawings	
C: Finds Data – Text: Primary Finds Data	
C: Finds Data – Text: Synthesised Finds Data	
C: Finds Data – Text: Specialist Reports	
C: Finds Data – Text: Box/Bag List	
D: Catalogue of Photos/Slides/Videos/X--rays	<input checked="" type="checkbox"/>
E: Environmental/Ecofact Data: Primary Records	
E: Environmental/Ecofact Data: Synthesised Records	
E: Environmental/Ecofact Data: Specialist Reports	
F: Documentary	
F: Press and Publicity	
G: Correspondence	
H: Miscellaneous	



ENVIRONMENTAL SAMPLE REGISTER

SITE CODE
OX HIGH 12

SITE NAME **Oxford 6/7 High Street**

PROJECT TYPE (excavation/evaluation, etc.)
Exc

SITE/PROJECT MANAGER
R Braun

Sample number	Context number	Number of boxes or bags	Whole of deposit	Sample taken for (please tick ONE only)								Feature type Pit/ditch/hearth, etc.	Additional notes e.g. Subsamples to be taken, relative depth for monoliths	
				Bulk				Monolith		Series				Other
				Charred remains	Waterlgd remains	Cremated bone	Bones/artefacts	Pollen	Soil Micro	Snails	Waterlgd	Dating Chemical etc.		
1000	1007	4	Y / (N)	✓									Pit	PIT
1001	(1036)	1	Y / (N)	AA								✓	Cellar pit 1018	C14 Sample
1002	(1040)	1	Y / (N)	AA								✓	"	C14 Sample
1003	(1036)	1	Y / (N)	✓									"	layers (floor?) within cellar pit
1004	(1039)	1	Y / (N)	✓									"	"
1005	(1040)	1	Y / (N)	✓									"	"

~~1006 (1038)~~
~~1007 (1038)~~

~~1008~~
~~1018~~

~~posthole in 1018
cellar pit~~

SAMPLE INFORMATION									
Site code: <u>OxHG12</u>					Sample Number: <u>1000</u>				
Feature type: <u>PIT</u>					Context Number: <u>1007</u>				
Provisional date: <u>-</u>					Number of buckets bags: <u>4</u>				
Soil Description: <u>SANDY SILT LOAM, 2.5Y 3/2 v. DARK GREYISH BROWN, v. sandy, 2% Stone > 10mm, 5% Stone, SR, 10-4 + 4-2mm, 5-10% SAND 2-0.5mm</u>									
FLOTATION									
Name of processor: <u>JT</u>				Date: <u>12/07/12</u>		Volume floated: <u>40 ltr</u>			
Processed for (tick one)	CPR	<input checked="" type="checkbox"/>	Flot mesh size	<u>250</u>		Flot present (tick one)	Yes	<input checked="" type="checkbox"/>	
	Cremation			Residue mesh size	<u>500</u>		No		
Processing Notes: <u>1 bag flot</u>			Method of flotation (tick one)		Machine	<input checked="" type="checkbox"/>	Na ₂ CO ₃ (tick if used)		
					Bucket				
<u>2 bags each frac 10-4, 4-2 + 2-0.5</u> <u>1 bag > 10 frac</u>									
WATERLOGGED REMAINS									
Name of processor:				Date:		Volume floated:			
Processed for (tick one)	WPR		Mesh size	Flot		Containers used:	bag		
	Insect			Residue			box		
Processing Notes:									
SNAILS									
Name of processor:				Date:		Volume floated:			
Mesh size	Flot		Na ₂ CO ₃ (tick if used)	Processing Notes:					
	Residue								
WET-SIEVING									
Name of processor:				Date:		Volume sieved:			
Processed for (tick one)	Bone and artefacts			Size of bottom sieve (tick one)	<u>1</u>		<u>0.5</u>		<u>0.25</u>
	Other								
Processing Notes:							Na ₂ CO ₃ (tick if used)		
SUB-SAMPLES									
Sub-samples taken? (tick one)	Yes		Taken for:	Size of sample (tick one/ give weight)	<u>50g</u>		<u>100g</u>		<u>other</u>
	No								
UNPROCESSED SEDIMENT									
Volume unprocessed (in litres)				Reason retained:					

5

MATERIAL SORTED		FRACTION SCORE (note abundance 1-4)				SORTING NOTES:
Site code:		>10 mm	10-4 mm	4-2 mm	2-0.5 mm	
Sample No.	Context No.					
Sorter (initials)		JCM	JCM	JCM	→	<p>2-0.5mm - subsample observed under microscope no coss/mineralised material observed</p>
Checked by (initials)						
Date		2/8/12	3/8/12	6/8/12	P	
Mammal bone		3	3, 3	2		
Micro-mammal bone (e.g. mouse size)						
Bird bone						
Fish bone			R	2, 2		
Amphibian/reptile bone						
Burnt animal bone						
Undifferentiated bone			R	1		
Human bone						
Cremated bone						
Charred plant remains (seeds/chaff)						
Charcoal		2	1, 2			
Mineralised plant remains						
Other plant remains						
Snail						
Marine shell		2				
Egg shell						
Insect						
Coprolite/ faecal matter						
Burnt flint						
Worked flint						
Flint debitage						
Pottery		3	1, 2			
Burnt clay						
Daub						
CBM						
Mortar		1				
Glass		1				
Fe (iron)		2	1, 1			
Cu (copper alloy)						
Pb (lead)						
Slag						
Coal						
Hammerscale						
Unidentified magnetic material						
Coss			1, 2			
Result (please tick action taken for each fraction).		Sorted Discarded	Sorted Discarded	Sorted Discarded	Sorted Discarded	
Retained residues (please tick fraction and give reasons for retaining).		>10mm	10-4mm	4-2mm	<2mm	

SAMPLE INFORMATION										
Site code: Oxhigh 12					Sample Number: 1000					
Feature type:					Context Number: 1036					
Provisional date:					Number of bags buckets/bags: 1					
Soil Description: 10YR 4/5 BROWN SILTY CLAY. STICKY LABEL IN BAG. SMALL FLOT. FOR CIA.										
FLOTATION										
Name of processor: Q				Date: 21/6/12		Volume floated: 1L				
Processed for (tick one)	CPR <input checked="" type="checkbox"/>		Flot mesh size		250		Flot present (tick one)		Yes	
	Cremation		Residue mesh size		500				No	
Processing Notes:			Method of flotation (tick one)		Machine		NA ₂ CO ₃ (tick if used)		Bucket <input checked="" type="checkbox"/>	
WATERLOGGED REMAINS										
Name of processor:				Date:		Volume floated:				
Processed for (tick one)	WPR		Mesh size		Flot		Containers used:		bag	
	Insect				Residue				box	
Processing Notes:										
SNAILS										
Name of processor:				Date:		Volume floated:				
Mesh size		Flot		Residue		NA ₂ CO ₃ (tick if used)		Processing Notes:		
WET-SIEVING										
Name of processor:				Date:		Volume sieved:				
Processed for (tick one)	Bone and artefacts			Size of bottom sieve (tick one)		1		0.5	0.25	
	Other									
Processing Notes:								NA ₂ CO ₃ (tick if used)		
SUB-SAMPLES										
Sub-samples taken? (tick one)		Yes	No	Taken for:		Size of sample (tick one/ give weight)		50g	100g	other
UNPROCESSED SEDIMENT										
Volume unprocessed (in litres)					Reason retained:					

Q

MATERIAL SORTED		FRACTION SCORE (note abundance 1-4)				SORTING NOTES:
Site code:		>10 mm	10-4 mm	4-2 mm	2-0.5 mm	
Sample No.	Context No.					
Sorter (initials)		8	→	→	→	
Checked by (initials)						
Date		12/1/12	→	→	→	
Mammal bone						
Micro-mammal bone (e.g. mouse size)						
Bird bone						
Fish bone						
Amphibian/reptile bone						
Burnt animal bone						
Undifferentiated bone						
Human bone						
Remated bone						
Charred plant remains (seeds/chaff)						
Charcoal						
Mineralised plant remains						
Other plant remains						
Snail						
Marine shell						
Egg shell						
Insect						
Coprolite/ faecal matter						
Burnt flint						
Worked flint						
Flint debitage						
Pottery						
Burnt clay						
Daub						
CBM						
Mortar						
Glass						
Fe (iron)						
Cu (copper alloy)						
Pb (lead)						
Slag						
Coal						
Hammerscale						
Unidentified magnetic material						
Result (please tick action taken for each fraction).	Sorted	✓	✓	✓	✓	
	Discarded	✓	✓	✓	✓	
Retained residues (please tick fraction and give reasons for retaining).	>10mm					
	10-4mm					

SAMPLE INFORMATION									
Site code: OXHGM 12					Sample Number: 1002				
Feature type:					Context Number: 1040				
Provisional date:					Number of buckets /bags: 1				
Soil Description: 107R 5/3 BROWN SILTY SAND: STICKY LABEL NO. BAG.									
for C14									
FLOTATION									
Name of processor: SE				Date: 2/6/12		Volume floated: 1L			
Processed for (tick one)	CPR	<input checked="" type="checkbox"/>	Flot mesh size	250		Flot present (tick one)	Yes	<input checked="" type="checkbox"/>	
	Cremation	<input type="checkbox"/>		Residue mesh size	250		No	<input type="checkbox"/>	
Processing Notes:			Method of flotation (tick one)	Machine			NA ₂ CO ₃ (tick if used)		
				Bucket	<input checked="" type="checkbox"/>				
WATERLOGGED REMAINS									
Name of processor:				Date:		Volume floated:			
Processed for (tick one)	WPR	<input type="checkbox"/>	Mesh size	Flot	<input type="checkbox"/>	Containers used:	bag	<input type="checkbox"/>	
	Insect	<input type="checkbox"/>		Residue	<input type="checkbox"/>		box	<input type="checkbox"/>	
Processing Notes:									
SNAILS									
Name of processor:				Date:		Volume floated:			
Mesh size	Flot	<input type="checkbox"/>	NA ₂ CO ₃ (tick if used)	Processing Notes:					
	Residue	<input type="checkbox"/>							
WET-SIEVING									
Name of processor:				Date:		Volume sieved:			
Processed for (tick one)	Bone and artefacts	<input type="checkbox"/>	Size of bottom sieve (tick one)	1		0.5		0.25	
	Other	<input type="checkbox"/>							
Processing Notes:							NA ₂ CO ₃ (tick if used)		
SUB-SAMPLES									
Sub-samples taken? (tick one)	Yes	<input type="checkbox"/>	Taken for:	Size of sample (tick one/ give weight)	50g	100g	other		
	No	<input type="checkbox"/>							
UNPROCESSED SEDIMENT									
Volume unprocessed (in litres)					Reason retained:				

207

MATERIAL SORTED		FRACTION SCORE (note abundance 1-4)				SORTING NOTES:
Site code:		>10 mm	10-4 mm	4-2 mm	2-0.5 mm	
Sample No.	Context No.					
Sorter (initials)		38	→			
Checked by (initials)						
Date		21/12	→			
Mammal bone						
Micro-mammal bone (e.g. mouse size)						
Bird bone						
Fish bone						
Amphibian/reptile bone						
Burnt animal bone						
Undifferentiated bone						
Human bone						
Cremated bone						
Charred plant remains (seeds/chaff)						
Charcoal						
Mineralised plant remains						
Other plant remains						
Snail						
Marine shell						
Egg shell						
Insect						
Coprolite/ faecal matter						
Burnt flint						
Worked flint						
Flint debitage						
Pottery						
Burnt clay						
Daub						
CBM						
Mortar						
Glass						
Fe (iron)						
Cu (copper alloy)						
Pb (lead)						
Slag						
Coal						
Hammerscale						
Unidentified magnetic material						
Result (please tick action taken for each fraction).	Sorted	✓	✓	✓	✓	
	Discarded	✓	✓	✓	✓	
Retained residues (please tick fraction and give reasons for retaining).	>10mm					
	10-4mm					
	4-2mm					
	<2mm					

SAMPLE INFORMATION									
Site code: OXHGH12					Sample Number: 1003				
Feature type: layer within cellar pt.					Context Number: 1034				
Provisional date:					Number of buckets/bags: 1 bag				
Soil Description: 1012 4/2 dark greyish brown clay. Firm, compacted into irregular clods. Contains rounded stone pebbles ~5-10%.									
FLOTATION									
Name of processor: Jen				Date: 19/7/12		Volume floated: 5L			
Processed for (tick one)	CPR	<input checked="" type="checkbox"/>	Flot mesh size	250		Flot present (tick one)	Yes	<input checked="" type="checkbox"/>	
	Cremation	<input type="checkbox"/>		Residue mesh size	/		No	<input type="checkbox"/>	
Processing Notes:			Method of flotation (tick one)	Machine			Na ₂ CO ₃ (tick if used)		
				Bucket	<input checked="" type="checkbox"/>				
WATERLOGGED REMAINS									
Name of processor:				Date:		Volume floated:			
Processed for (tick one)	WPR	<input type="checkbox"/>	Mesh size	Flot			Containers used:	bag	<input type="checkbox"/>
	Insect	<input type="checkbox"/>		Residue				box	<input type="checkbox"/>
Processing Notes:									
SNAILS									
Name of processor:				Date:		Volume floated:			
Mesh size	Flot	<input type="checkbox"/>	Na ₂ CO ₃ (tick if used)	Processing Notes:					
	Residue	<input type="checkbox"/>							
WET-SIEVING									
Name of processor:				Date:		Volume sieved:			
Processed for (tick one)	Bone and artefacts	<input type="checkbox"/>	Size of bottom sieve (tick one)	1		0.5		0.25	
	Other	<input type="checkbox"/>							
Processing Notes:							Na ₂ CO ₃ (tick if used)		
SUB-SAMPLES									
Sub-samples taken? (tick one)	Yes	<input type="checkbox"/>	Taken for:	Size of sample (tick one/ give weight)	50g	100g	other		
	No	<input type="checkbox"/>							
UNPROCESSED SEDIMENT									
Volume unprocessed (in litres)					Reason retained:				

fu.

MATERIAL SORTED		FRACTION SCORE (note abundance 1-4)				SORTING NOTES:
Site code:		>10 mm	10-4 mm	4-2 mm	2-0.5 mm	
Sample No.	Context No.					
Sorter (initials)		X	JCM	JCM →		
Checked by (initials)						
Date		X	3/8/12	6/8/12 →		
Mammal bone						
Micro-mammal bone (e.g. mouse size)						
Bird bone						
Fish bone						
Amphibian/reptile bone						
Burnt animal bone						
Undifferentiated bone						
Human bone						
Cremated bone						
Charred plant remains (seeds/chaff)						
Charcoal						
Mineralised plant remains						
Other plant remains						
Snail						
Marine shell						
Egg shell						
Insect						
Coprolite/ faecal matter						
Burnt flint						
Worked flint						
Flint debitage						
Pottery						
Burnt clay						
Daub						
CBM						
Mortar						
Glass						
Fe (iron)						
Cu (copper alloy)						
Pb (lead)						
Slag						
Coal						
Hammerscale						
Unidentified magnetic material						
Result (please tick action taken for each fraction).	Sorted		✓	✓	✓	
	Discarded		✓	✓	✓	
Retained residues (please tick fraction and give reasons for retaining).	>10mm					
	10-4mm					
	4-2mm					
	<2mm					

SAMPLE INFORMATION	
Site code: OYHIGH12	Sample Number: 1004
Feature type: LAYER IN CELLAR	Context Number: 1039
Provisional date:	Number of buckets/bags: 1
Soil Description: 7-SYR 4/3 BROWN SILT LOAM. 15% SUBROUND GRAVEL. POTTERY & BRONZE NOTED - POOR CONDITION	

FLOTATION							
Name of processor: [Signature]			Date: 20/7/12	Volume floated: 5L			
Processed for (tick one)	CPR	<input checked="" type="checkbox"/>	Flot mesh size	250	Flot present (tick one)	Yes	<input checked="" type="checkbox"/>
	Cremation		Residue mesh size	500		No	
Processing Notes:			Method of flotation (tick one)	Machine:	Bucket:	Na ₂ CO ₃ (tick if used)	
						<input checked="" type="checkbox"/>	

WATERLOGGED REMAINS						
Name of processor:			Date:	Volume floated:		
Processed for (tick one)	WPR		Mesh size	Flot	Containers used:	bag
	Insect			Residue		box
Processing Notes:						

SNAILS				
Name of processor:			Date:	Volume floated: ~
Mesh size	Flot		Na ₂ CO ₃ (tick if used)	Processing Notes:
	Residue			

WET-SIEVING						
Name of processor:			Date:	Volume sieved:		
Processed for (tick one)	Bone and artefacts		Size of bottom sieve (tick one)	1	0.5	0.25
	Other					
Processing Notes:					Na ₂ CO ₃ (tick if used)	

SUB-SAMPLES							
Sub-samples taken? (tick one)	Yes		Taken for:	Size of sample (tick one/ give weight)	50g	100g	other
	No						

UNPROCESSED SEDIMENT	
Volume unprocessed (in litres)	Reason retained:

[Signature]

MATERIAL SORTED		FRACTION SCORE (note abundance 1-4)				SORTING NOTES:
Site code:		>10 mm	10-4 mm	4-2 mm	2-0.5 mm	
Sample No.	Context No.					
Sorter (initials)		JCM →		JCM →		* incl grain.
Checked by (initials)						
Date		3/8/12 →		6/8/12 →		
Mammal bone		1	1			
Micro-mammal bone (e.g. mouse size)						
Bird bone						
Fish bone						
Amphibian/reptile bone						
Burnt animal bone						
Undifferentiated bone						
Human bone						
Cremated bone						
Charred plant remains (seeds/chaff)						
Charcoal			2	3*		
Mineralised plant remains						
Other plant remains						
Snail						
Marine shell						
Egg shell						
Insect						
Coprolite/ faecal matter						
Burnt flint						
Worked flint						
Flint debitage						
Pottery		1				
Burnt clay						
Daub						
CBM						
Mortar						
Glass						
Fe (iron)						
Cu (copper alloy)						
Pb (lead)						
Slag						
Coal						
Hammerscale						
Unidentified magnetic material						
Result (please tick action taken for each fraction).						
Sorted		✓	✓	✓	✓	
Discarded		✓	✓	✓	✓	
Retained residues (please tick fraction and give reasons for retaining).		>10mm	10-4mm	4-2mm	<2mm	

SAMPLE INFORMATION									
Site code: <i>OXH12</i>					Sample Number: <i>1005</i>				
Feature type: <i>layer (floor?) within cellar pit.</i>					Context Number: <i>1040</i>				
Provisional date:					Number of buckets/bags: <i>1 bag</i>				
Soil Description: <i>2.5m 3/2 very dark greyish brown. Silty loam.</i>									
FLOTATION									
Name of processor: <i>JG</i>				Date: <i>19/7/12</i>		Volume floated: <i>12</i>			
Processed for (tick one)	CPR	<input checked="" type="checkbox"/>	Flot mesh size	<i>250</i>		Flot present (tick one)	Yes	<input checked="" type="checkbox"/>	
	Cremation	<input type="checkbox"/>		Residue mesh size	<i>/</i>		No	<input type="checkbox"/>	
Processing Notes:			Method of flotation (tick one)		Machine			Na ₂ CO ₃ (tick if used)	
					Bucket	<input checked="" type="checkbox"/>			
WATERLOGGED REMAINS									
Name of processor:				Date:		Volume floated:			
Processed for (tick one)	WPR	<input type="checkbox"/>	Mesh size	Flot			Containers used:	bag	<input type="checkbox"/>
	Insect	<input type="checkbox"/>		Residue				box	<input type="checkbox"/>
Processing Notes:									
SNAILS									
Name of processor:				Date:		Volume floated:			
Mesh size	Flot	<input type="checkbox"/>	Na ₂ CO ₃ (tick if used)	Processing Notes:					
	Residue	<input type="checkbox"/>							
WET-SIEVING									
Name of processor:				Date:		Volume sieved:			
Processed for (tick one)	Bone and artefacts		Size of bottom sieve (tick one)	1		0.5		0.25	
	Other								
Processing Notes:								Na ₂ CO ₃ (tick if used)	
SUB-SAMPLES									
Sub-samples taken? (tick one)	Yes	<input type="checkbox"/>	Taken for:	Size of sample (tick one/ give weight)	50g	100g	other		
	No	<input type="checkbox"/>							
UNPROCESSED SEDIMENT									
Volume unprocessed (in litres)					Reason retained:				

JG

MATERIAL SORTED		FRACTION SCORE (note abundance 1-4)				SORTING NOTES:
Site code:		>10 mm	10-4 mm	4-2 mm	2-0.5 mm	
Sample No.	Context No.					
Sorter (initials)		JCM →		JCM →		
Checked by (initials)						
Date		3/8/12 →		6/8/12 →		
Mammal bone						
Micro-mammal bone (e.g. mouse size)						
Bird bone						
Fish bone						
Amphibian/reptile bone						
Burnt animal bone						
Undifferentiated bone						
Human bone						
Cremated bone						
Charred plant remains (seeds/chaff)						
Charcoal			2			
Mineralised plant remains						
Other plant remains						
Snail						
Marine shell						
Egg shell						
Insect						
Coprolite/ faecal matter						
Burnt flint						
Worked flint						
Flint debitage						
Pottery						
Burnt clay						
Daub		2				
PBM						
Mortar						
Glass						
Fe (iron)						
Cu (copper alloy)						
Pb (lead)						
Slag						
Coal						
Hammerscale						
Unidentified magnetic material						
Result (please tick action taken for each fraction).	Sorted	✓	✓	✓	✓	
	Discarded	✓	✓	✓	✓	
Retained residues (please tick fraction and give reasons for retaining).	>10mm					
	10-4mm					
	4-2mm					
	<2mm					

SAMPLE INFORMATION	
Site code: OxHIGH 12	Sample Number: 1006
Feature type: POSTHOLE	Context Number: 1036
Provisional date:	Number of buckets/bags: 1
Soil Description: 7.5YR 4/3 BROWN SILT LOAM . SMALL FLOT.	

FLOTATION			
Name of processor: JE		Date: 20/7/12	Volume floated: 8L
Processed for (tick one)	CPR <input checked="" type="checkbox"/>	Flot mesh size 250	Flot present (tick one) Yes <input checked="" type="checkbox"/> No <input type="checkbox"/>
	Cremation <input checked="" type="checkbox"/>	Residue mesh size 500	
Processing Notes:		Method of flotation (tick one) Machine <input type="checkbox"/> Bucket <input checked="" type="checkbox"/>	Na ₂ CO ₃ (tick if used) <input type="checkbox"/>

WATERLOGGED REMAINS			
Name of processor:		Date:	Volume floated:
Processed for (tick one)	WPR <input type="checkbox"/>	Mesh size	Flot <input type="checkbox"/> Residue <input type="checkbox"/>
	Insect <input type="checkbox"/>		
Processing Notes:		Containers used: bag <input type="checkbox"/> box <input type="checkbox"/>	

SNAILS			
Name of processor:		Date:	Volume floated:
Mesh size	Flot <input type="checkbox"/>	Na ₂ CO ₃ (tick if used) <input type="checkbox"/>	Processing Notes:
	Residue <input type="checkbox"/>		

WET-SIEVING			
Name of processor:		Date:	Volume sieved:
Processed for (tick one)	Bone and artefacts <input type="checkbox"/>	Size of bottom sieve (tick one)	1 <input type="checkbox"/> 0.5 <input type="checkbox"/> 0.25 <input type="checkbox"/>
	Other <input type="checkbox"/>		
Processing Notes:			Na ₂ CO ₃ (tick if used) <input type="checkbox"/>

SUB-SAMPLES			
Sub-samples taken? (tick one)	Yes <input type="checkbox"/>	Taken for:	Size of sample (tick one/ give weight) 50g <input type="checkbox"/> 100g <input type="checkbox"/> other <input type="checkbox"/>
	No <input type="checkbox"/>		

UNPROCESSED SEDIMENT	
Volume unprocessed (in litres)	Reason retained:

JE

MATERIAL SORTED		FRACTION SCORE (note abundance 1-4)				SORTING NOTES:
Site code:		>10 mm	10-4 mm	4-2 mm	2-0.5 mm	
Sample No.	Context No.					
Sorter (initials)		JCM →		JCM	JCM	
Checked by (initials)						
Date		3/8/12 →		6/8/12	5/8/12	
Mammal bone		1				
Micro-mammal bone (e.g. mouse size)						
Bird bone						
Fish bone						
Amphibian/reptile bone						
Burnt animal bone						
Undifferentiated bone						
Human bone						
Cremated bone						
Charred plant remains (seeds/chaff)						
Charcoal						
Mineralised plant remains						
Other plant remains						
Snail						
Marine shell						
Egg shell						
Insect						
Coprolite/ faecal matter						
Burnt flint						
Worked flint						
Flint debitage						
Pottery						
Burnt clay						
Daub						
BM						
Mortar						
Glass						
Fe (iron)		2	1			
Cu (copper alloy)						
Pb (lead)						
Slag						
Coal						
Hammerscale						
Unidentified magnetic material						
Result (please tick action taken for each fraction).						
Sorted		✓	✓	✓	✓	
Discarded		✓	✓	✓	✓	
Retained residues (please tick fraction and give reasons for retaining).		>10mm	10-4mm	4-2mm	<2mm	

OXFORD ARCHAEOLOGY: ENVIRONMENTAL SAMPLE PROCESSING RECORD

SAMPLE INFORMATION	
Site code: OXHIGH 12	Sample Number: 1007
Feature type: LAYER IN CELLAR PIT	Context Number: 1041
Provisional date:	Number of buckets/bags: 1
Soil Description: SAMPLE FULL OF WATER. 7.5YR 4/6 STRONG BROWN SILT LOAM. POOR FLOT - NO FINDS NOTED - NO >10MM	

FLOTATION							
Name of processor: SE				Date: 20/7/12	Volume floated: 2L		
Processed for (tick one)	CPR	<input checked="" type="checkbox"/>	Flot mesh size	250	Flot present (tick one)	Yes	<input checked="" type="checkbox"/>
	Cremation	<input type="checkbox"/>	Residue mesh size	500		No	<input type="checkbox"/>
Processing Notes:			Method of flotation (tick one)	Machine	<input checked="" type="checkbox"/>	Na ₂ CO ₃ (tick if used)	
				Bucket			

WATERLOGGED REMAINS							
Name of processor:				Date:	Volume floated:		
Processed for (tick one)	WPR	<input type="checkbox"/>	Mesh size	Flot	Containers used:	bag	<input type="checkbox"/>
	Insect	<input type="checkbox"/>		Residue		box	<input type="checkbox"/>
Processing Notes:							

SNAILS					
Name of processor:			Date:	Volume floated:	
Mesh size	Flot	<input type="checkbox"/>	Na ₂ CO ₃ (tick if used)	Processing Notes:	
	Residue	<input type="checkbox"/>			

WET-SIEVING						
Name of processor:			Date:	Volume sieved:		
Processed for (tick one)	Bone and artefacts	<input type="checkbox"/>	Size of bottom sieve (tick one)	1	0.5	0.25
	Other	<input type="checkbox"/>				
Processing Notes:					Na ₂ CO ₃ (tick if used)	

SUB-SAMPLES							
Sub-samples taken? (tick one)	Yes	<input type="checkbox"/>	Taken for:	Size of sample (tick one/ give weight)	50g	100g	other
	No	<input type="checkbox"/>					

UNPROCESSED SEDIMENT	
Volume unprocessed (in litres)	Reason retained:

SE

MATERIAL SORTED		FRACTION SCORE (note abundance 1-4)				SORTING NOTES:
Site code:		>10 mm	10-4 mm	4-2 mm	2-0.5 mm	
Sample No.	Context No.					
Sorter (initials)		X	JOM →			
Checked by (initials)						
Date			3/8/12 →			
Mammal bone						
Micro-mammal bone (e.g. mouse size)						
Bird bone						
Fish bone						
Amphibian/reptile bone						
Burnt animal bone						
Undifferentiated bone						
Human bone						
Cremated bone						
Charred plant remains (seeds/chaff)						
Charcoal						
Mineralised plant remains						
Other plant remains						
Snail						
Marine shell						
Egg shell						
Insect						
Coprolite/ faecal matter						
Burnt flint						
Worked flint						
Flint debitage						
Pottery						
Burnt clay						
Daub						
BM						
Mortar						
Glass						
Fe (iron)						
Cu (copper alloy)						
Pb (lead)						
Slag						
Coal						
Hammerscale						
Unidentified magnetic material						
Result (please tick action taken for each fraction).	Sorted		✓	✓	✓	
	Discarded		✓	✓	✓	
Retained residues (please tick fraction and give reasons for retaining).	>10mm					
	10-4mm					
	4-2mm					