

# Braintree PZ Supply Demand Balance: Braintree to Cressing, Essex



## Archaeological Monitoring



July 2016

**Client: Anglian Water**

OA East Report No: 1788

OASIS No: oxfordar3-218668

NGR: TL7803 2245 - TL7953 2168

**Braintree PZ Supply Demand Balance: Braintree to Cressing, Essex.**

*Archaeological Monitoring*

*By Gareth Rees BA MA ACIfA*

*Editor: Rachel Clarke BA MCIfA*

*Illustrator: Séverine Bézie BA MA*

*Report Date: July 2016*

**Report Number:** 1788  
**Site Name:** Braintree PZ: Braintree to Cressing  
**HER Event No:** CRSAW14  
**Date of Works:** October 2014 to March 2015  
**Client Name:** Anglian Water  
**Client Ref:** -  
**Planning Ref:** 14681  
**Grid Ref:** TL7803 2245 - TL7953 2168  
**Site Code:** CRSAW14  
**Finance Code:** XEXBPZ14  
**Receiving Body:** Colchester and Ipswich Museum Service  
**Accession No:** CRSAW14  
**Prepared by:** Gareth Rees  
**Position:** Project Officer  
**Date:** 07/07/16  
**Checked by:** James Drummond-Murray  
**Position:** Senior Project Manager  
**Date:** 07/07/16

Signed:



**Disclaimer**

*This document has been prepared for the titled project or named part thereof and should not be relied upon or used for any other project without an independent check being carried out as to its suitability and prior written authority of Oxford Archaeology being obtained. Oxford Archaeology accepts no responsibility or liability for the consequences of this document being used for a purpose other than the purposes for which it was commissioned. Any person/party using or relying on the document for such other purposes agrees and will by such use or reliance be taken to confirm their agreement to indemnify Oxford Archaeology for all loss or damage resulting therefrom. Oxford Archaeology accepts no responsibility or liability for this document to any party other than the person/party by whom it was commissioned.*

**Oxford Archaeology East,**  
15 Trafalgar Way,  
Bar Hill,  
Cambridge,  
CB23 8SQ

t: 01223 850500  
f: 01223 850599  
e: oaeast@thehumanjourney.net  
w: <http://thehumanjourney.net/oaeast>

© Oxford Archaeology East 2016  
Oxford Archaeology Limited is a Registered Charity No: 285627

---

## Table of Contents

<b>Summary.....</b>	<b>5</b>
<b>1 Introduction.....</b>	<b>7</b>
1.1 Location and scope of work.....	7
1.2 Geology and topography.....	7
1.3 Archaeological and historical background.....	7
1.4 Acknowledgements.....	9
<b>2 Aims and Methodology.....</b>	<b>10</b>
2.1 Aims.....	10
2.2 Methodology.....	10
<b>3 Results.....</b>	<b>11</b>
3.1 Introduction .....	11
3.2 Chainage 0m to 1798m.....	11
<b>4 Discussion and Conclusions.....</b>	<b>12</b>
<b>Appendix A. Trench Descriptions.....</b>	<b>13</b>
<b>Appendix B. Essex Historic Environment Record Summary Sheets.....</b>	<b>14</b>
<b>Appendix C. Bibliography .....</b>	<b>15</b>
<b>Appendix D. OASIS Report Form.....</b>	<b>16</b>

### List of Figures

- Fig. 1 Site location map
- Fig. 2 Essex HER entries within 500m of the easement
- Fig. 3 1st edition Ordnance Survey map showing Lower Farm, Cressing, 1887
- Fig. 4 Cropmark sites

### List of Plates

- Plate 1 Chainage 900m after topsoil strip, facing east
- Plate 2 Depth of topsoil strip at Chainage 600m showing under lying clayey subsoil.
- Plate 3 Chainage 850m facing east – potential location of Lower Farm after topsoil strip
- Plate 4 Chainage 1300m showing impact of adverse weather conditions on the site prior to the pipe trench cutting. Facing north-west

## Summary

*Oxford Archaeology East undertook archaeological monitoring along the route of the Braintree PZ Supply\Demand Balance pipeline for Anglian Water. This report deals with those sites and findings uncovered on the route from the east of Braintree (TL7803 2245), in the north-west, to Cressing (TL7953 2168), in the south-east, between the October 2014 and March 2015.*

*Archaeological monitoring was required along the entire length of the pipeline which ran for 1.8km. Cropmarks were also visible adjacent to several fields along the route near Cressing. The site of a demolished post-medieval farm house had also been identified.*

*Monitoring of topsoil and subsoil removal on the route uncovered no significant archaeological features. A metal detector survey, conducted along the entire route, recovered no artefacts. No archaeological sites were uncovered along the course of the route.*



## 1 INTRODUCTION

### 1.1 Location and scope of work

- 1.1.1 Archaeological monitoring was conducted along the route of the Braintree PZ Supply\Demand balance pipeline; this report covers a 1.8km section of the route running from the east of Braintree to Lanham Farm, north of Cressing (Figure 1; TL7803 2245 to TL7953 2168). Other sections of the route are detailed in OA East reports 1685 and 1686 (Green and Rees 2016 and Rees 2016).
- 1.1.2 This archaeological monitoring and excavation was undertaken in accordance with Briefs issued by Teresa O'Connor of Essex County Council (ECC) supplemented by Specifications prepared by OA East (Drummond-Murray 2014).
- 1.1.3 The work was designed to assist in defining the character and extent of any archaeological remains within the proposed development area, in accordance with the guidelines set out in *National Planning Policy Framework* (Department for Communities and Local Government March 2012).
- 1.1.4 The site archive is currently held by OA East and will be deposited with the appropriate county stores in due course.

### 1.2 Geology and topography

- 1.2.1 The majority of the pipeline routes lie on Lowestoft Formation Sand and Gravels overlying London Clay (<http://mapapps.bgs.ac.uk/geologyofbritain/home.html>). The pipeline crossed through predominantly arable farmland and pasture. From Braintree to Cressing the route fell from 69m to 65m O.D. in a shallow valley before rising again to 69m O.D. at its southern end.
- 1.2.2 This segment of the route began directly to the east of the A120 Braintree by-pass to the south-east of the town. The route here crossed entirely through arable fields with one crossing over Lanham Farm Road.

### 1.3 Archaeological and historical background

- 1.3.1 A search of the Essex Historic Environment Record (EHER) was carried out for all sites within 500m of the route of the pipeline (Figure 2). This information has been supplemented by reference to published works in the vicinity of the sites identified.

#### ***Prehistoric***

- 1.3.2 There is evidence for continuous human occupation in Essex from the Palaeolithic period onwards, with flint scatters including tools having been recovered from across the county associated particularly with ecotonal and estuarine environments (Wymer 1996, 2; Jacobi 1996, 10).
- 1.3.3 Across the county it is common to find Neolithic sites associated with earlier, Mesolithic, activity. There was an increasing emphasis towards estuarine locations and river terrace deposits. There are no sites of this period within the Study Area, however Neolithic Carinated Bowl pottery was recovered from Great Waltham, 10km to the south, indicating a Neolithic presence in this landscape (Healy 2012, 3).



- 1.3.4 River valleys, such as that of the Blackwater, continued in importance into the Bronze Age, with these corridors often being the focus of settlement and communication in the Middle and Later Bronze Age (Yates 2012, 31).
- 1.3.5 There are no Iron Age sites within the Study Area, the nearest major sites are the settlement of Little Waltham 10km to the south and the cemetery at Boreham 14km to the south (Sealey 2012, 40;46).

#### ***Roman (AD43-c.410)***

- 1.3.6 Two important Roman roads intersect to the west of the Study Area. The Chelmsford to Long Melford road runs north-east to south-west through Braintree (EHER6057). This road intersects with the course of Stane Street, which runs east to west through the centre of Braintree and east towards Bradwell to the north of the Study Area (EHER1226).
- 1.3.7 Although no major settlement appears to have been located in this area during the Roman period, evidence of occupation has been found in Braintree, to the north-west. Cremations possibly dating to the early Roman period (EHER6471) have been uncovered on Rosemary Avenue, 500m to the east of Panfield Lane, whilst a coin also dating to the Early Roman period was found at Bocking (EHER6344). Another coin of Roman date has been found at Bovingdon Road, Bocking (EHER6263).

#### ***Saxon and medieval***

- 1.3.8 There is no surviving archaeological evidence for Saxon occupation in the area. A moated site was located 220m south-west of the pipeline route in Cressing (EHER6437).

#### ***Post-medieval***

- 1.3.9 Two historic buildings dating to the post-medieval period are located at the Cressing end of the route. These are the late 16th century building of Lanham Manor Farmhouse (EHER6438) and a timber framed building at Fells Farm (EHER29955) 200m to the north-east of the route. The location of Lower Farm, Lanham Green is shown on the 1st edition Ordnance Survey map from 1887 (Figure 3) to the north of Langham Wood. This lies approximately 10m to the north of the route of the pipeline.

#### ***Cropmarks***

- 1.3.10 There are nine entries in the EHER for cropmarks, primarily plotted as part of the National Mapping Programme, which may represent archaeological features in or adjacent to the Study Area (Figures 2 - 4).
- 1.3.11 Aerial photographic survey of the area between the A120 and Cressing identified several sites of possible former field boundaries (EHER14191; EHER14211; EHER14218; EHER14222; EHER14223; EHER14231; EHER14236; EHER14237; EHER14232)
- 1.3.12 The remains of what may be a pre-Roman fieldsystem have been identified at Lanham Wood, west of Bradwell Cressing (EHER6521). The cropmarks consist of probable boundaries, rectangular and rectilinear enclosures, ring ditches, pits, trackways and circular enclosures.

## 1.4 Acknowledgements

- 1.4.1 The author would like to thank Jo Everitt of Anglian Water who commissioned and funded the works. The sites were monitored by Teresa O'Connor who also wrote the brief for archaeological works. The works were managed by James Drummond-Murray and the report was edited by Rachel Clarke. Mark LePort of @One Alliance managed the overall work on this segment of the pipeline and facilitated the archaeological works through provision of machines and drivers.

## 2 AIMS AND METHODOLOGY

### 2.1 Aims

- 2.1.1 The original aims of the project were set out in the Brief and Written Scheme of Investigation (Drummond-Murray 2014; O'Connor 2014) prior to the commencement of works. The objective of the monitoring was to mitigate against the effects of the groundworks in the development area and to determine as far as reasonably possible the presence/absence, location, nature, extent, date, quality, condition and significance of any archaeological deposits.
- 2.1.2 The works also aimed to add to the current knowledge of conditions for the preservation of archaeological remains. Linear works such as these provide a valuable insight in to the depth and preservation of archaeological deposits and sites over a wide area, and it was recognised that the monitoring of this pipeline would provide an opportunity to characterise and map archaeological deposits on a large scale.

### 2.2 Methodology

- 2.2.1 The methodology used followed that outlined in the Briefs and detailed in the Written Schemes of Investigation. Machine excavation was carried out on all parts of the route by a 360-type tracked excavator using a 1.8m wide flat bladed ditching bucket.
- 2.2.2 Monitoring took place along the entire length of the pipeline during the topsoil strip and again during the cutting for the pipe trench by a suitably qualified and experienced archaeologist. Monitoring also took place of the pits at locations where the pipeline had to be drilled under roads and water courses.
- 2.2.3 Topsoil was scanned with a metal detector prior to stripping and all spoil, exposed surfaces and features exposed by the strip were scanned. All metal-detected and hand-collected finds were retained for inspection, other than those which were obviously modern.
- 2.2.4 All archaeological features and deposits were recorded using OA East's *pro-forma* sheets. Trench locations, plans and sections were recorded at appropriate scales and photographs were taken of all relevant features and deposits.
- 2.2.5 The pipeline was mostly located in ploughed arable fields or pasture with access pre-arranged by Anglian Water. Although site conditions were generally good, heavy clay geology along the entire route in this area led to flooding of large parts of the easement particularly in the valley at Lanham Farm Road. Flooding was a particular problem during the cutting of the pipe trench.

### 3 RESULTS

#### 3.1 Introduction

3.1.1 The route of the pipeline passed through six fields between Braintree and the water tower at Lanham Green Road. The results of the monitoring visits along the entire length of the route are described below and summarised in Appendix A.

#### 3.2 Chainage 0m to 1798m

3.2.1 A metal detecting survey was carried out on all fields prior to the initial strip of the easement. Along the course of the route natural deposits or subsoil were exposed in all of the fields. The initial strip removed topsoil, measuring between 0.25m and 0.30m deep, revealing natural geological deposits in places (Plate 1). A shallow subsoil, measuring up to 0.1m deep, was observed between Chainage 550m and 1000m and this may have continued in places up the slope towards Chainage 0m masking archaeological features at that level (Plate 2).

3.2.2 The cropmarks located in these areas were not observed during the later pipe trench cutting perhaps due to adverse weather conditions which hampered this stage of the project (Plate 3).

3.2.3 A walkover and metal detector survey of the stripped areas revealed no archaeological finds or features. In some areas flooding of the easement and wet conditions during the machining hindered the walkover survey and feature identification. The identification of sites in these areas relied on artefact densities uncovered in topsoil and subsoil.

3.2.4 No artefacts were recovered from any part of this route. It was also notable that very few post-medieval or modern artefacts had been ploughed in to the topsoil.

3.2.5 The route of the pipeline was altered between chainage 850m to 950m in order to avoid disturbing the remains of 'Lower Farm', recorded on historic maps in this location (Plate 4). Observations made during the cutting of the pipe trench in this area identified no archaeological remains.

## 4 DISCUSSION AND CONCLUSIONS

- 4.1.1 Archaeological monitoring along the route of the Braintree PZ pipeline between Braintree and Cressing uncovered no archaeological sites or artefacts. The presence of cropmarks between chainage 400m and 800m had led to the expectation of possible Roman or Iron Age finds from this area, however these did not materialise. It is possible that these features were masked by clayey subsoil below the level of the topsoil strip. The narrow window provided by the pipe trench cutting and the adverse weather conditions hindered identification at the later stage of investigation.
- 4.1.2 Figure 3 illustrates a correlation between the cropmarks and the modern, extant field boundaries as well as the buildings of Lower Farm. It is possible that some of these cropmarks lay in areas already disturbed by recent field boundary activity, hedge-laying and ditch cleaning. It is often the case on heavy clay soils that boundary ditches become filled with fine particles eroded from the sides and bank material making them difficult to identify even in good conditions of an excavation. The absence of ditches during these works does not negate the possibility these features may be found elsewhere in the vicinity.
- 4.1.3 No evidence of the post-medieval Lower Farm was uncovered between chainage 850m and 950m. There was a similar absence of topsoil artefacts in the easement to indicate that a post-medieval agricultural and domestic site was near by. It is possible that these fields have been extensively walked and metal detected in the past, with any evidence of sub-surface activity already removed from the topsoil.

APPENDIX A. TRENCH DESCRIPTIONS

***Trench Depths: Braintree to Cressing***

<b>CRSAW14</b>			
<b>Chainage (m)</b>	<b>Topsoil Depth (m)</b>	<b>Subsoil Depth (m)</b>	<b>Features and Finds</b>
0-550	0.3	<0.1?	No finds or features
550-850	0.3	<0.1	No finds or features
850-1000	0.3	0.1	Route changed. No finds or features
1000-1125	0.3	-	No finds or features
1125-1300	0.3	-	No finds or features
1300-1400	0.3	-	No finds or features
1400-1798	0.25	-	No finds or features

APPENDIX B. ESSEX HISTORIC ENVIRONMENT RECORD SUMMARY SHEETS

Site name/Address: Braintree PZ Anglian Water Pipeline <b>South-east of Braintree to Lanham Green Road, Crossing (TL7803 2245 - TL7953 2168)</b>	
Parish: Crossing	District: Braintree
NGR: TL7803 2245 - TL7953 2168)	Site Code: CRSAW14
Type of Work: Archaeological monitoring	Site Director/Group: Gareth Rees OA East
Date of Work: 10/10/2014 to 03/03/2015	Size of Area Investigated: 2.7ha
Location of Finds/Curating Museum: Braintree Museum	Funding source: Anglian Water
Further Seasons Anticipated? No	Related EHCR No.s:
Final Report: OA East report no.1788	OASIS number: OA3-
Periods Represented: N/A	
SUMMARY OF FIELDWORK RESULTS:	
<p><i>Oxford Archaeology East undertook archaeological monitoring along the route of the Braintree PZ Supply/Demand Balance pipeline for Anglian Water.</i></p> <p><i>Monitoring was conducted across six field to the south-east of Braintree from the A120 to Lanham Green Road in the south-east. Cropmarks and historic map evidence had identified the potential for Iron Age, Roman and post-medieval archaeology in this area.</i></p> <p><i>Monitoring, walkover and metal detector survey uncovered no sites and no artefacts along this route.</i></p>	
Previous Summaries/Reports: None.	
Author of Summary: Gareth Rees	Date of Summary: 23\04\2015

## APPENDIX C. BIBLIOGRAPHY

- Drummond-Murray, J. 2014 *Specification for archaeological monitoring and excavation. Braintree PZ supply demand balance Crossing transfer*. OA East Spec.
- Green, M. and Rees, G. 2016 *Braintree PZ Supply Demand Balance: Bocking to Braintree, Essex. Archaeological Strip, Map and Monitoring* OA East Report 1686
- Healy, F. 2012 Starting something new: the Neolithic in Essex. In N. Brown, M. Medlycott and O. Bedwin (eds.), *The archaeology of Essex: Proceedings of the Chelmsford conference*. The transactions of the Essex society for archaeology and history. 1-25
- Jacobi, R.M. 1996 The late upper Palaeolithic and Mesolithic in Essex. In O. Bedwin (ed), *The archaeology of Essex. Proceedings of the Writtle conference*. Chelmsford: Essex County Council. 10-14
- O'Connor, T. 2014 *Archaeological monitoring and excavation on the construction of the Braintree PZ Supply Demand Balance Crossing Transfer main*. ECC
- Rees, G. 2016 *Braintree PZ Supply Demand Balance: Great Horkesley to Ardleigh, Essex. Archaeological Strip, Map and Monitoring*. OA East Report 1685
- Sealey, P. 2012 The Iron Age in Essex revisited. In N. Brown, M. Medlycott and O. Bedwin (eds.), *The archaeology of Essex: Proceedings of the Chelmsford conference*. The transactions of the Essex society for archaeology and history. 37-60
- Wymer, J.J. 1996 The Palaeolithic period in Essex. In O. Bedwin (ed), *The archaeology of Essex. Proceedings of the Writtle conference*. Chelmsford: Essex County Council. 1-9
- Yates, D. 2012 Connecting and disconnecting in the Bronze Age. In N. Brown, M. Medlycott and O. Bedwin (eds.), *The archaeology of Essex: Proceedings of the Chelmsford conference*. The transactions of the Essex society for archaeology and history. 26-36



## APPENDIX D. OASIS REPORT FORM

All fields are required unless they are not applicable.

### Project Details

OASIS Number	oxfordar3-218668			
Project Name	Braintree PZ, Braintree to Cressing Pipeline			
Project Dates (fieldwork)	Start	10-10-2014	Finish	03-03-2015
Previous Work (by OA East)	No		Future Work	No

### Project Reference Codes

Site Code	CRSAW14	Planning App. No.	14681
HER No.	CRSAW14	Related HER/OASIS No.	OA3-206602; BOCAW14

### Type of Project/Techniques Used

Prompt

### Please select all techniques used:

<input type="checkbox"/> Field Observation (periodic visits)	<input type="checkbox"/> Part Excavation	<input type="checkbox"/> Salvage Record
<input type="checkbox"/> Full Excavation (100%)	<input type="checkbox"/> Part Survey	<input type="checkbox"/> Systematic Field Walking
<input type="checkbox"/> Full Survey	<input checked="" type="checkbox"/> Recorded Observation	<input type="checkbox"/> Systematic Metal Detector Survey
<input type="checkbox"/> Geophysical Survey	<input type="checkbox"/> Remote Operated Vehicle Survey	<input type="checkbox"/> Test Pit Survey
<input type="checkbox"/> Open-Area Excavation	<input type="checkbox"/> Salvage Excavation	<input checked="" type="checkbox"/> Watching Brief

### Monument Types/Significant Finds & Their Periods

List feature types using the [NMR Monument Type Thesaurus](#) and significant finds using the [MDA Object type Thesaurus](#) together with their respective periods. If no features/finds were found, please state "none".

Monument	Period	Object	Period
<input type="text"/>	Select period...	<input type="text"/>	Select period...
<input type="text"/>	Select period...	<input type="text"/>	Select period...
<input type="text"/>	Select period...	<input type="text"/>	Select period...

### Project Location

County	Essex	Site Address (including postcode if possible)	
District	Braintree	Lanhams Farm, Lanham Farm Rd, Cressing, Braintree CM77 8FF	
Parish	Cressing		
HER	Braintree		
Study Area	0.027km sq	National Grid Reference	TL7953 2168

## Project Originators

Organisation	OA EAST
Project Brief Originator	Teresa OConnor
Project Design Originator	James Drummond-Murray
Project Manager	James Drummond-Murray
Supervisor	Gareth Rees, Michael Green

## Project Archives

Physical Archive	Digital Archive	Paper Archive
OA East	OA East	OA East
CRSAW14	CRSAW14	CRSAW14

## Archive Contents/Media

	Physical Contents	Digital Contents	Paper Contents
Animal Bones	<input type="checkbox"/>	<input type="checkbox"/>	<input type="checkbox"/>
Ceramics	<input type="checkbox"/>	<input type="checkbox"/>	<input type="checkbox"/>
Environmental	<input type="checkbox"/>	<input type="checkbox"/>	<input type="checkbox"/>
Glass	<input type="checkbox"/>	<input type="checkbox"/>	<input type="checkbox"/>
Human Bones	<input type="checkbox"/>	<input type="checkbox"/>	<input type="checkbox"/>
Industrial	<input type="checkbox"/>	<input type="checkbox"/>	<input type="checkbox"/>
Leather	<input type="checkbox"/>	<input type="checkbox"/>	<input type="checkbox"/>
Metal	<input type="checkbox"/>	<input type="checkbox"/>	<input type="checkbox"/>
Stratigraphic		<input type="checkbox"/>	<input type="checkbox"/>
Survey		<input type="checkbox"/>	<input type="checkbox"/>
Textiles	<input type="checkbox"/>	<input type="checkbox"/>	<input type="checkbox"/>
Wood	<input type="checkbox"/>	<input type="checkbox"/>	<input type="checkbox"/>
Worked Bone	<input type="checkbox"/>	<input type="checkbox"/>	<input type="checkbox"/>
Worked Stone/Lithic	<input type="checkbox"/>	<input type="checkbox"/>	<input type="checkbox"/>
None	<input type="checkbox"/>	<input type="checkbox"/>	<input type="checkbox"/>
Other	<input type="checkbox"/>	<input type="checkbox"/>	<input type="checkbox"/>

Digital Media	Paper Media
<input type="checkbox"/> Database	<input type="checkbox"/> Aerial Photos
<input checked="" type="checkbox"/> GIS	<input type="checkbox"/> Context Sheet
<input type="checkbox"/> Geophysics	<input type="checkbox"/> Correspondence
<input checked="" type="checkbox"/> Images	<input type="checkbox"/> Diary
<input type="checkbox"/> Illustrations	<input type="checkbox"/> Drawing
<input type="checkbox"/> Moving Image	<input type="checkbox"/> Manuscript
<input type="checkbox"/> Spreadsheets	<input type="checkbox"/> Map
<input type="checkbox"/> Survey	<input type="checkbox"/> Matrices
<input checked="" type="checkbox"/> Text	<input type="checkbox"/> Microfilm
<input type="checkbox"/> Virtual Reality	<input type="checkbox"/> Misc.
	<input type="checkbox"/> Research/Notes
	<input type="checkbox"/> Photos
	<input type="checkbox"/> Plans
	<input type="checkbox"/> Report
	<input type="checkbox"/> Sections
	<input type="checkbox"/> Survey

### Notes:

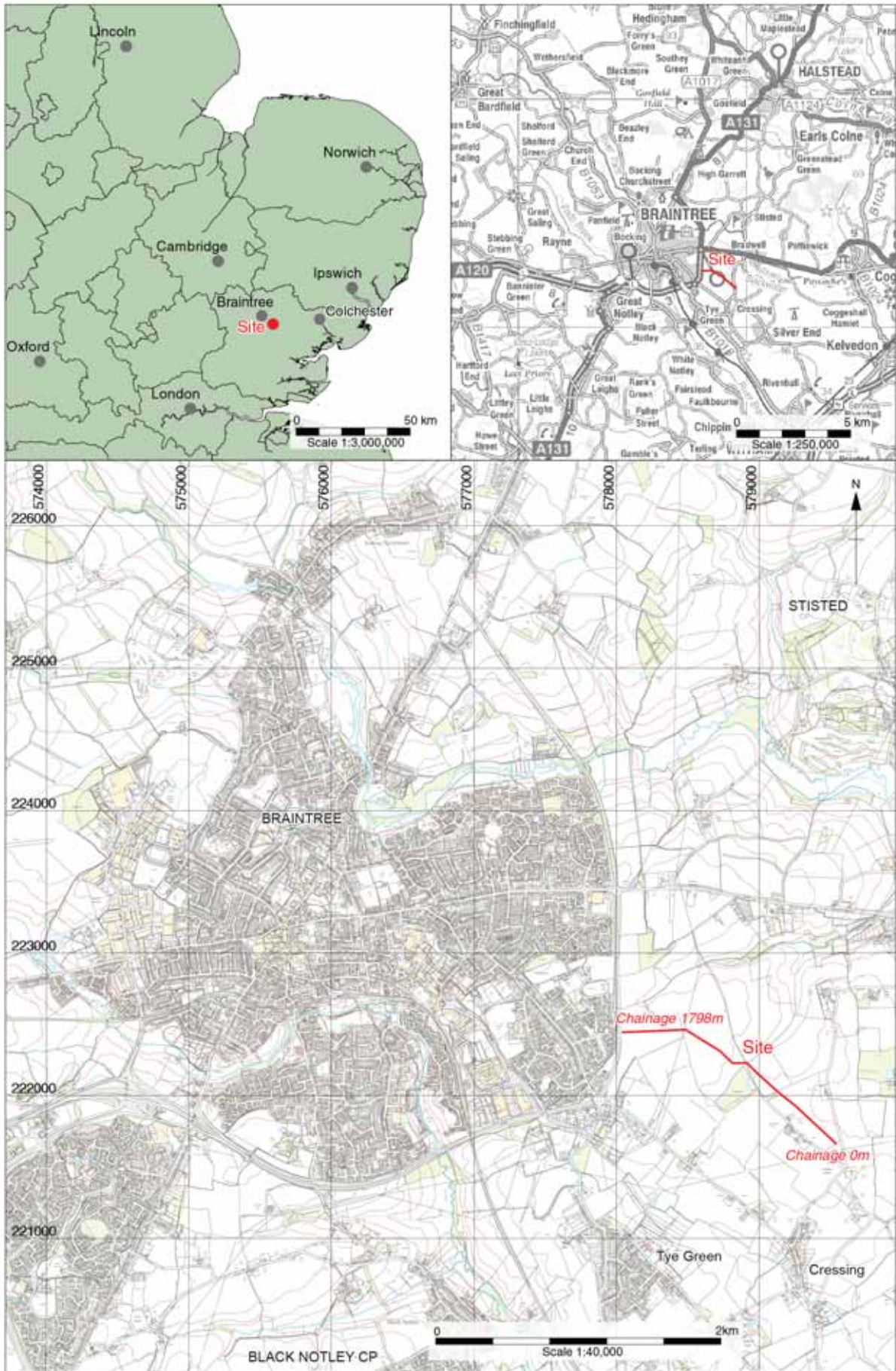

Ordnance Survey. © Crown copyright 2015. All rights reserved. Licence number 0100031673.

Figure 1: Site location map

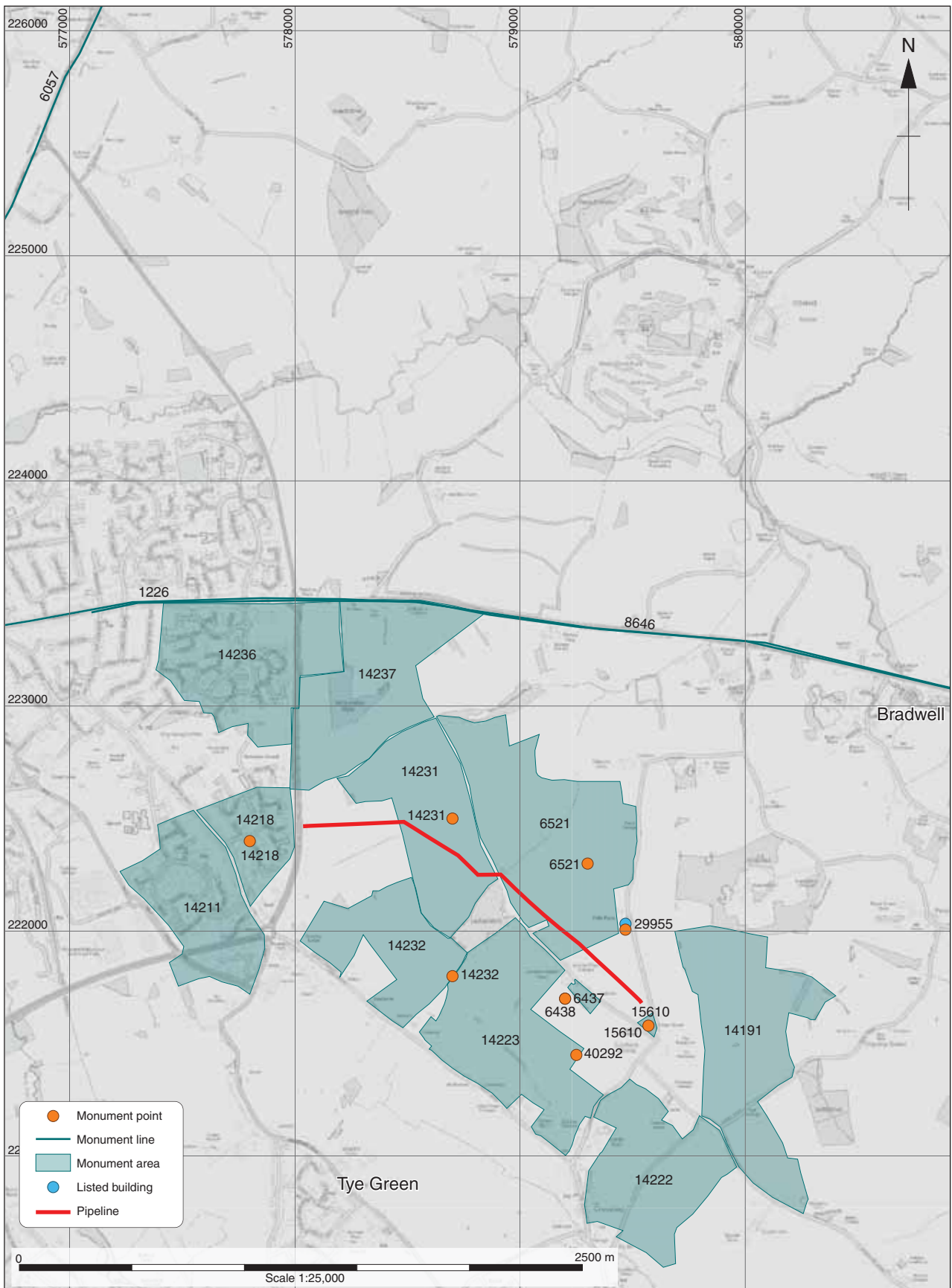

Contains Ordnance Survey data © Crown copyright and database right 2015. All rights reserved.

Figure 2: Essex HER entries within 500m of the easement

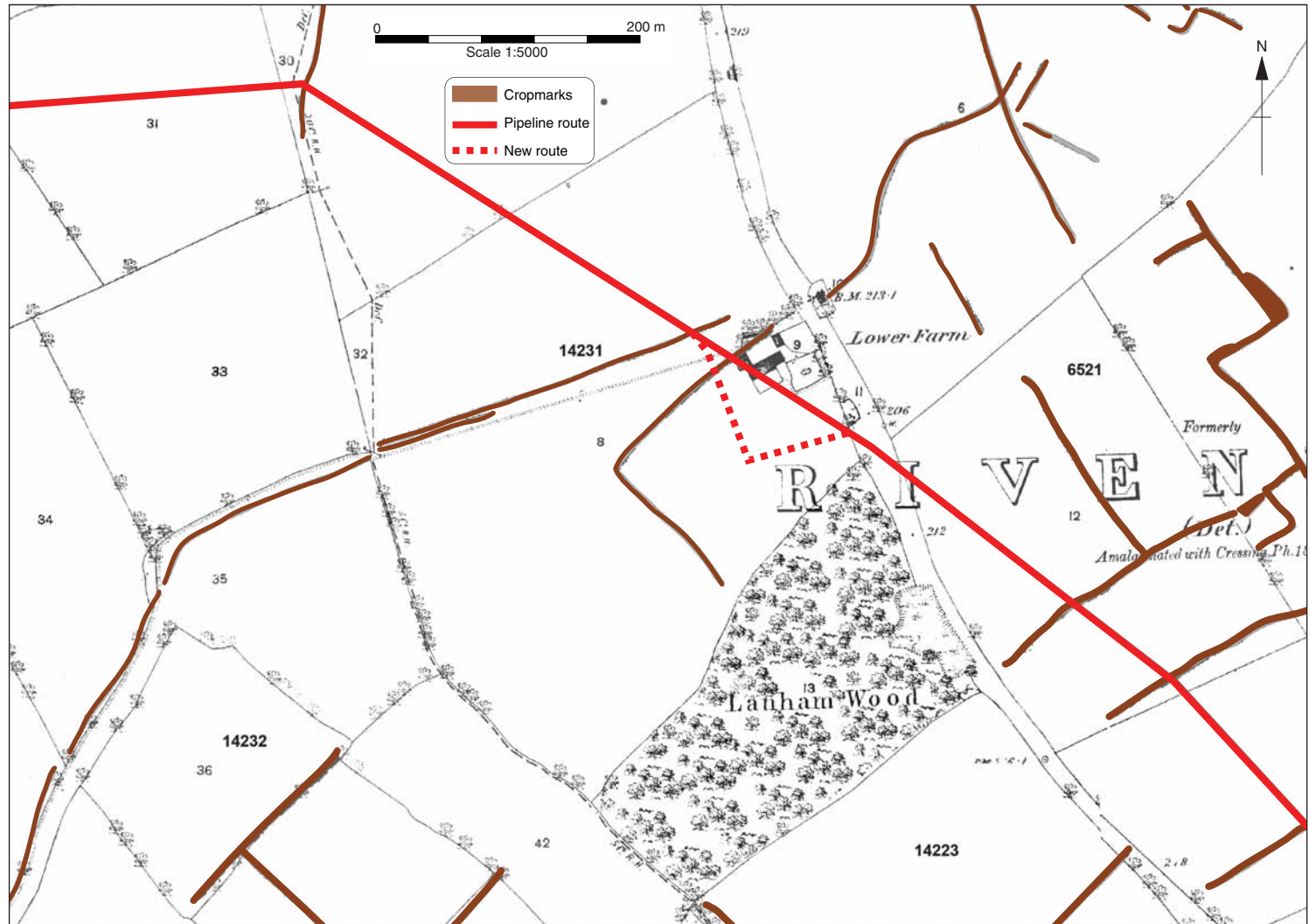

Figure 3: 1st edition Ordnance Survey map showing Lower Farm, Crossing, 1887



Figure 4: Cropmark sites



Plate 1: Chainage 900m after topsoil strip, facing east



Plate 2: Depth of topsoil strip at Chainage 600m showing under lying clayey subsoil



Plate 3: Chainage 850m, facing east - potential location of Lower Farm after topsoil strip



Plate 4: Chainage 1300m showing impact of adverse weather conditions on the site prior to the pipe trench cutting. Facing north-west





### **Head Office/Registered Office/ OA South**

Janus House  
Osney Mead  
Oxford OX2 0ES

t: +44 (0) 1865 263 800  
f: +44 (0) 1865 793 496  
e: [info@oxfordarchaeology.com](mailto:info@oxfordarchaeology.com)  
w: <http://oxfordarchaeology.com>

### **OA North**

Mill 3  
Moor Lane  
Lancaster LA1 1QD

t: +44 (0) 1524 541 000  
f: +44 (0) 1524 848 606  
e: [oanorth@oxfordarchaeology.com](mailto: oanorth@oxfordarchaeology.com)  
w: <http://oxfordarchaeology.com>

### **OA East**

15 Trafalgar Way  
Bar Hill  
Cambridgeshire  
CB23 8SQ

t: +44 (0) 1223 850500  
e: [oaeast@oxfordarchaeology.com](mailto: oaeast@oxfordarchaeology.com)  
w: <http://oxfordarchaeology.com>



**Director:** Gill Hey, BA PhD FSA MCIFA  
*Oxford Archaeology Ltd is a  
Private Limited Company, N<sup>o</sup>: 1618597  
and a Registered Charity, N<sup>o</sup>: 285627*