

Figure 5.1: Results of GSB geophysical survey (2003) with the location of Time Team trenches (after Wessex Archaeology 2003)

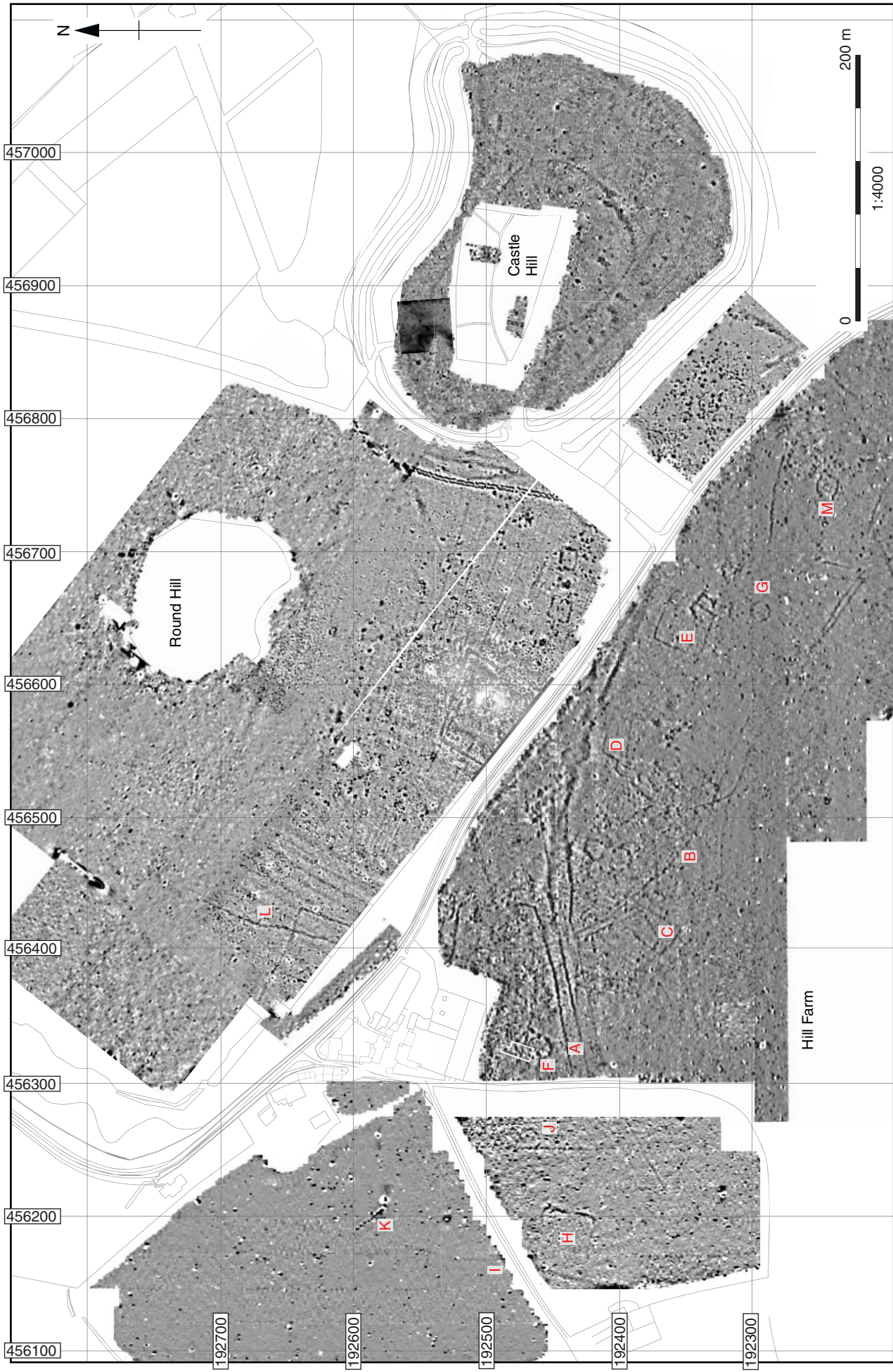

Figure 5.2: Castle Hill environs: results of the geophysical survey (after Bartlett 2005)



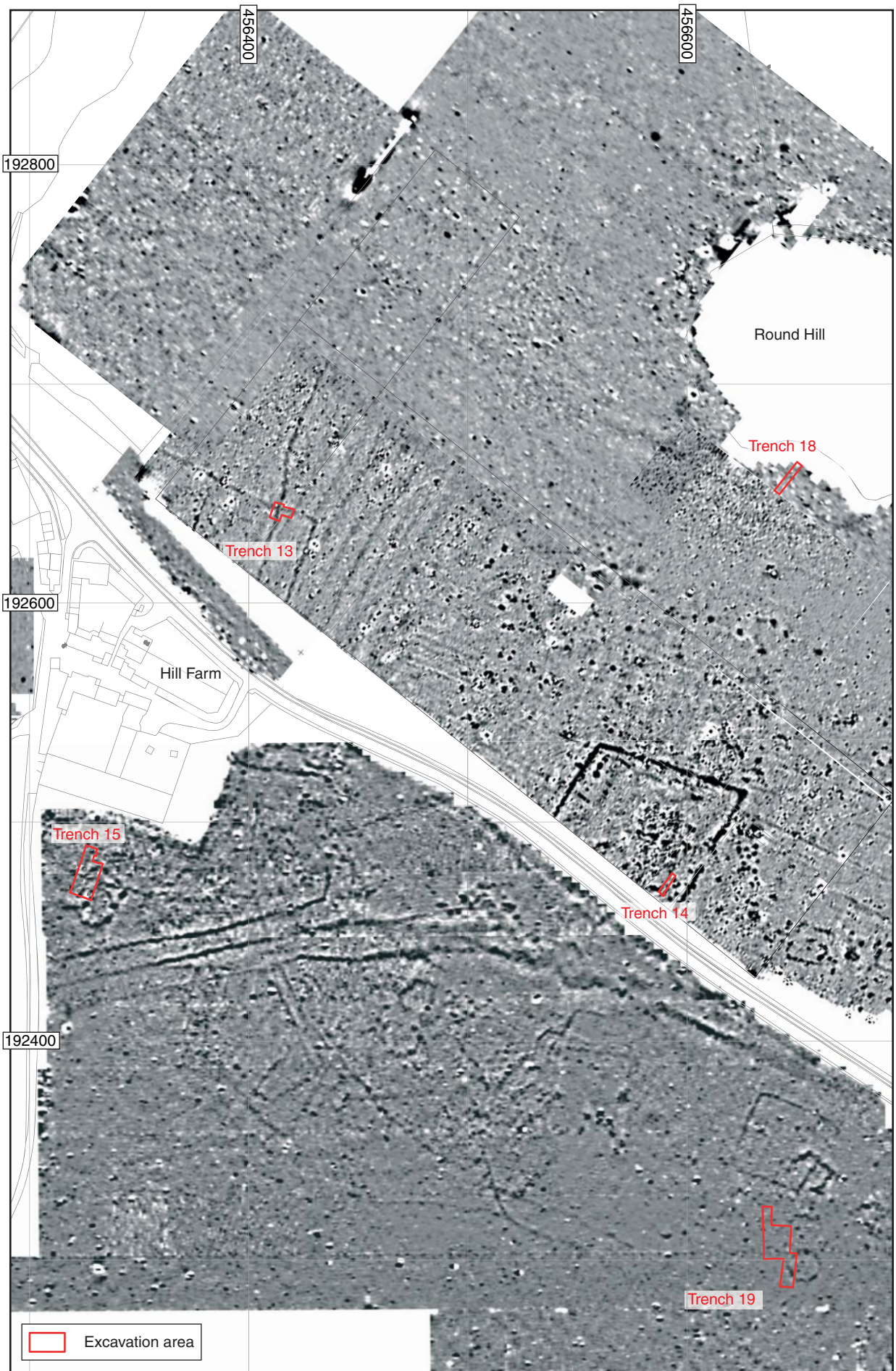

Figure 5.3: Location plan of Trenches 13-15, 18 and 19

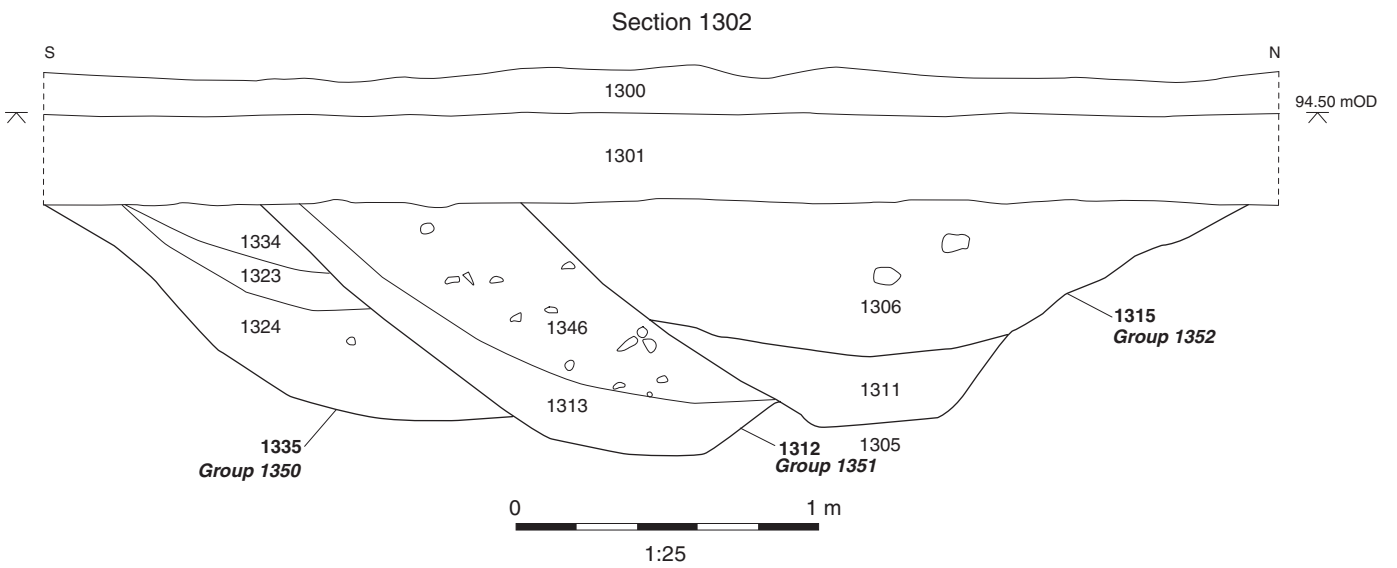
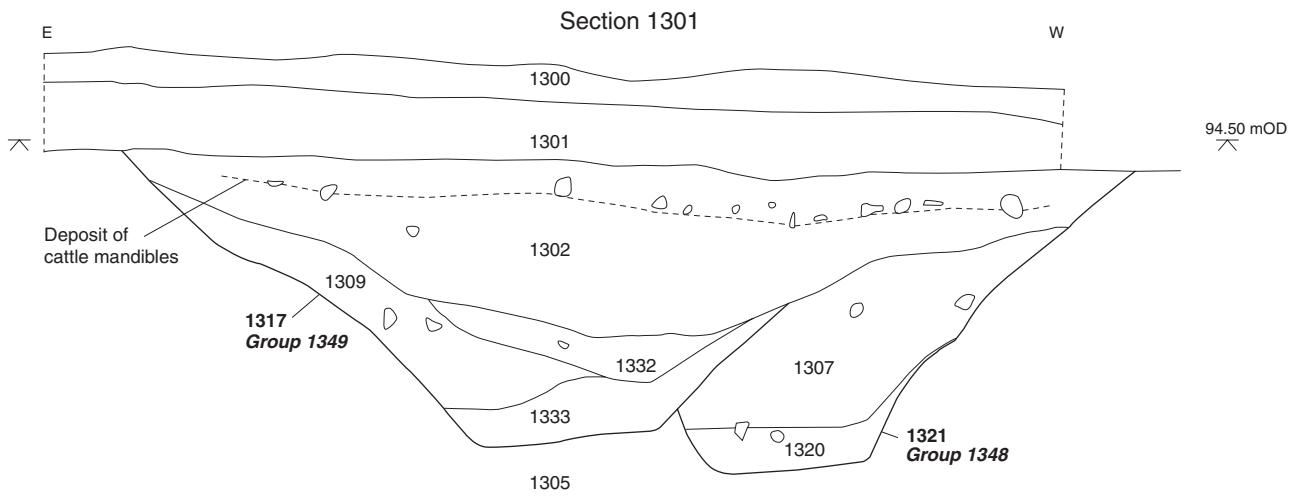
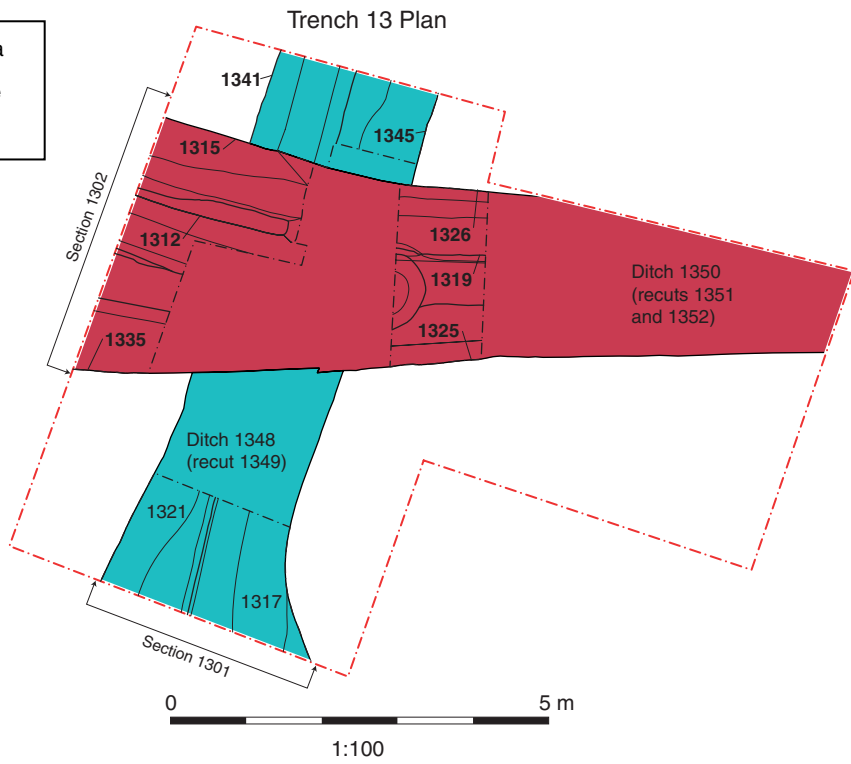
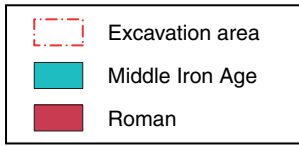

Figure 5.4: Phased plan of Trench 13 and section drawing

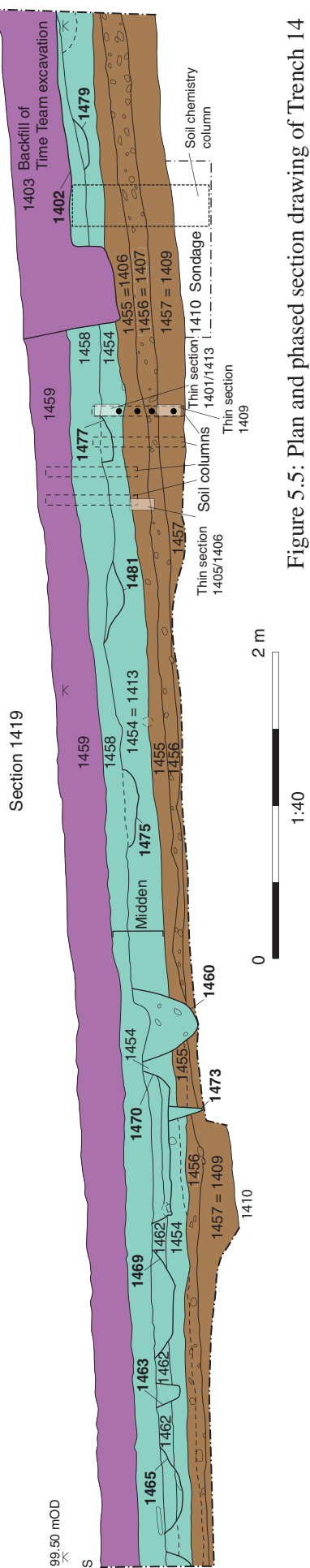
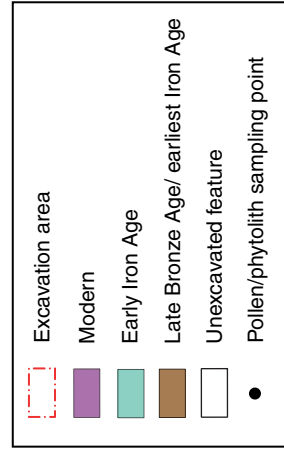
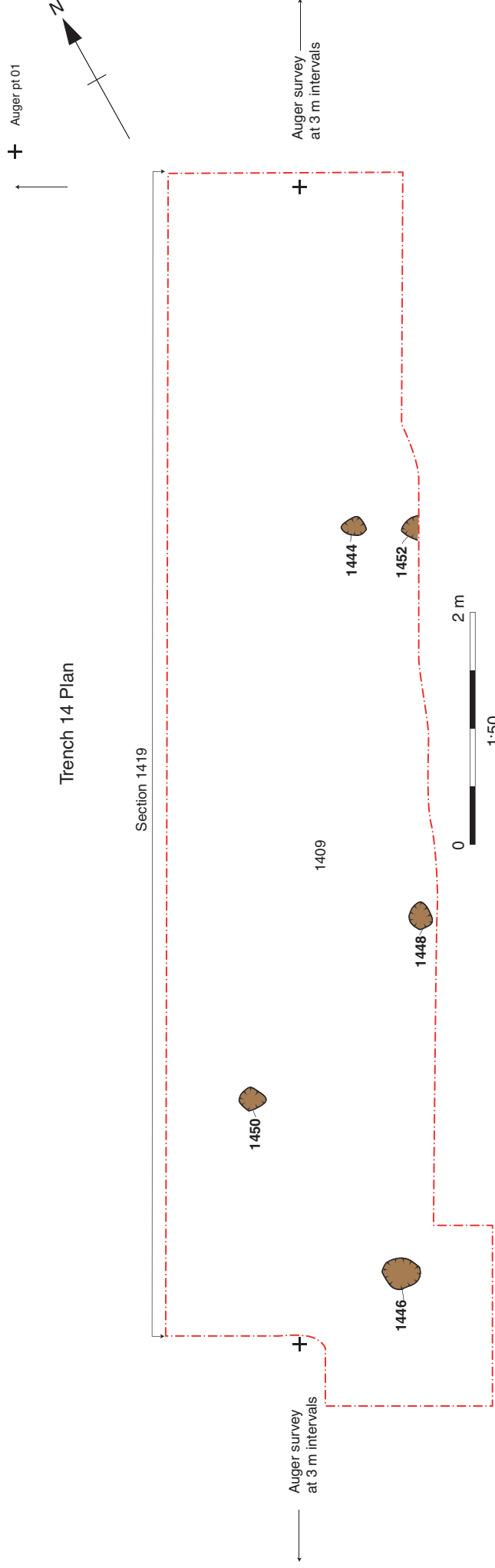

Figure 5.5: Plan and phased section drawing of Trench 14



- Excavation area
- Modern
- Roman
- Late Iron Age - early Roman
- Middle Iron Age
- Early or middle Iron Age
- Early Iron Age
- Late Bronze Age - early Iron Age
- Late Bronze Age
- Unexcavated feature

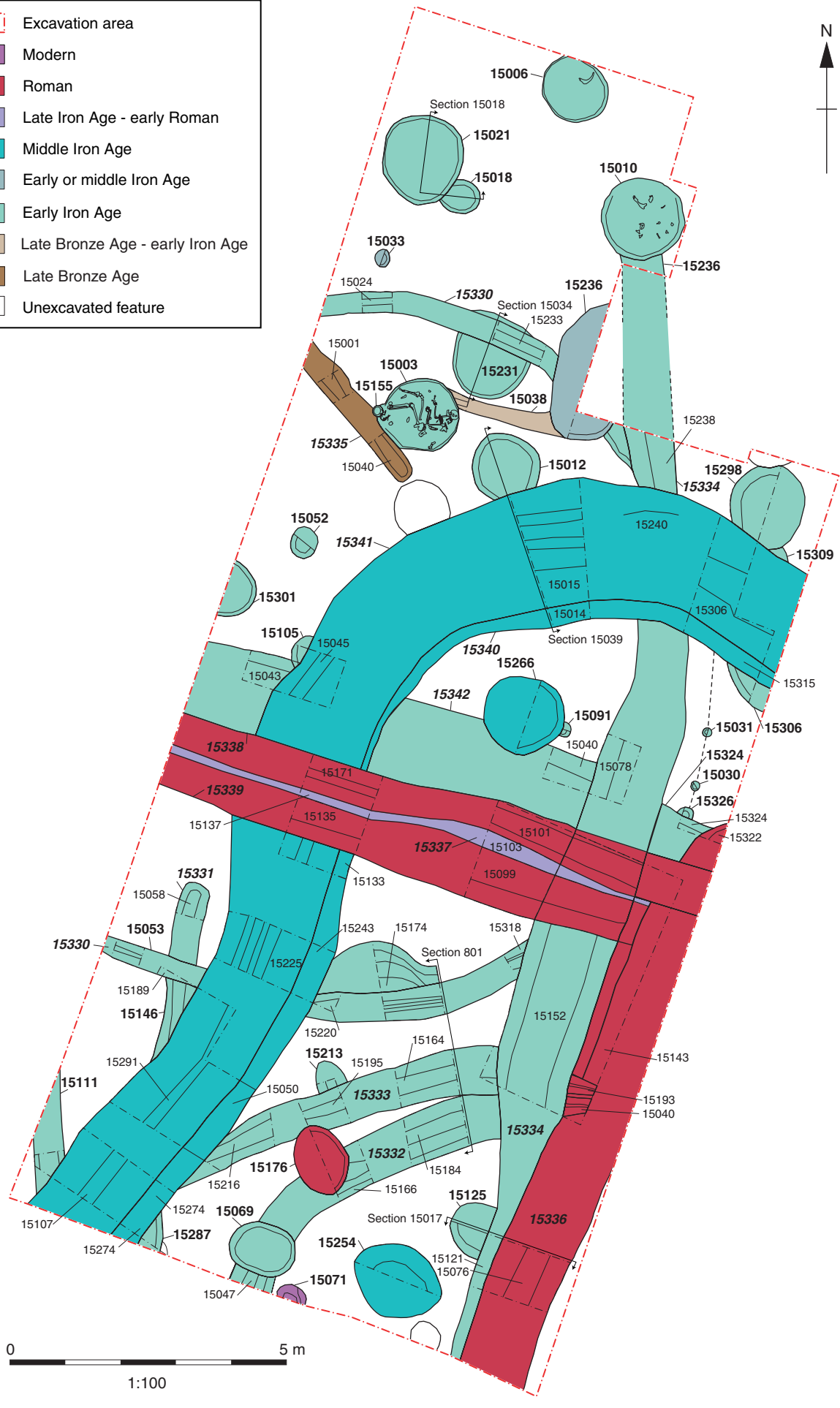

Figure 5.6: Phased plan of Trench 15

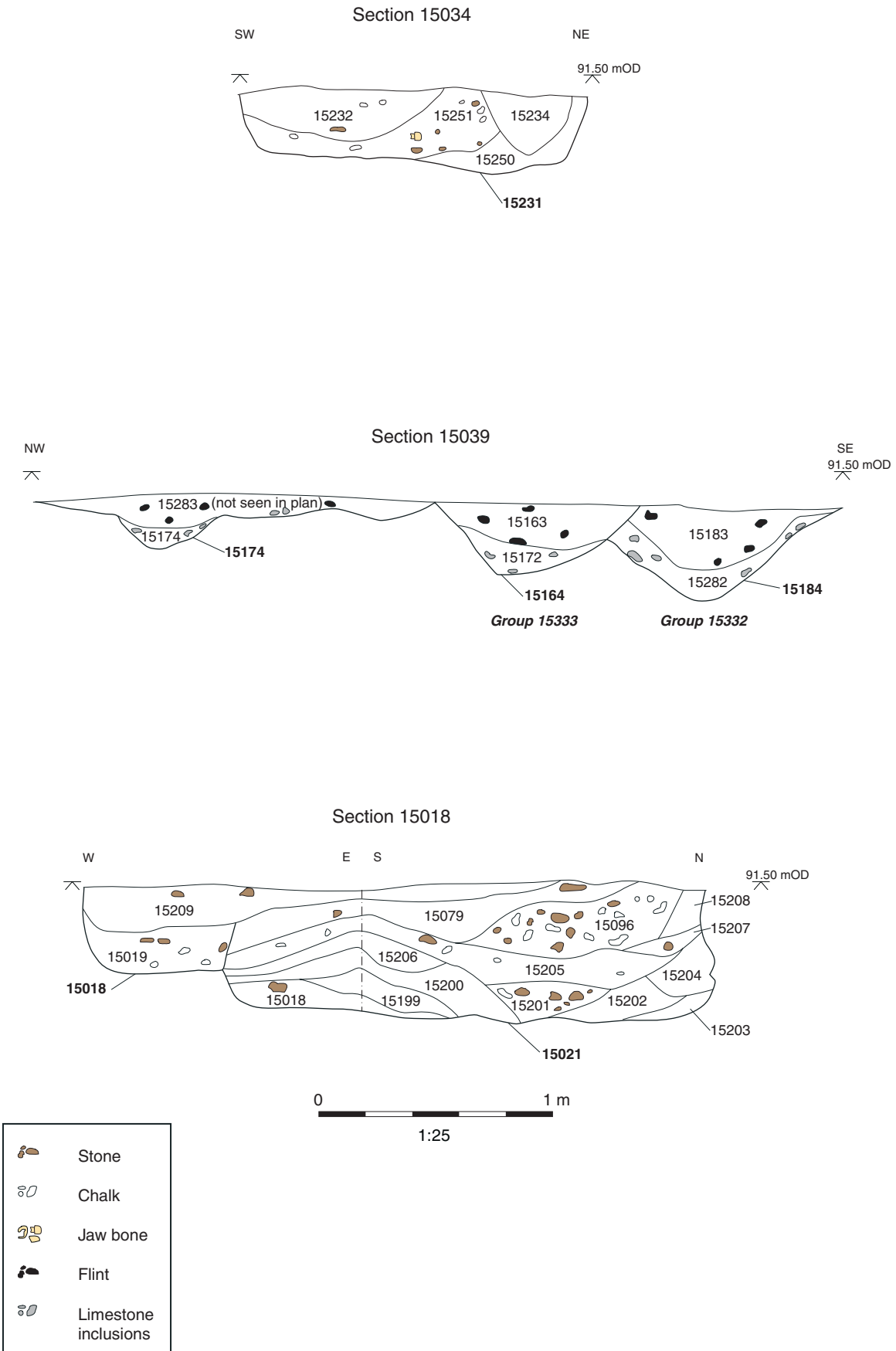

Figure 5.7 : Trench 15: section drawings

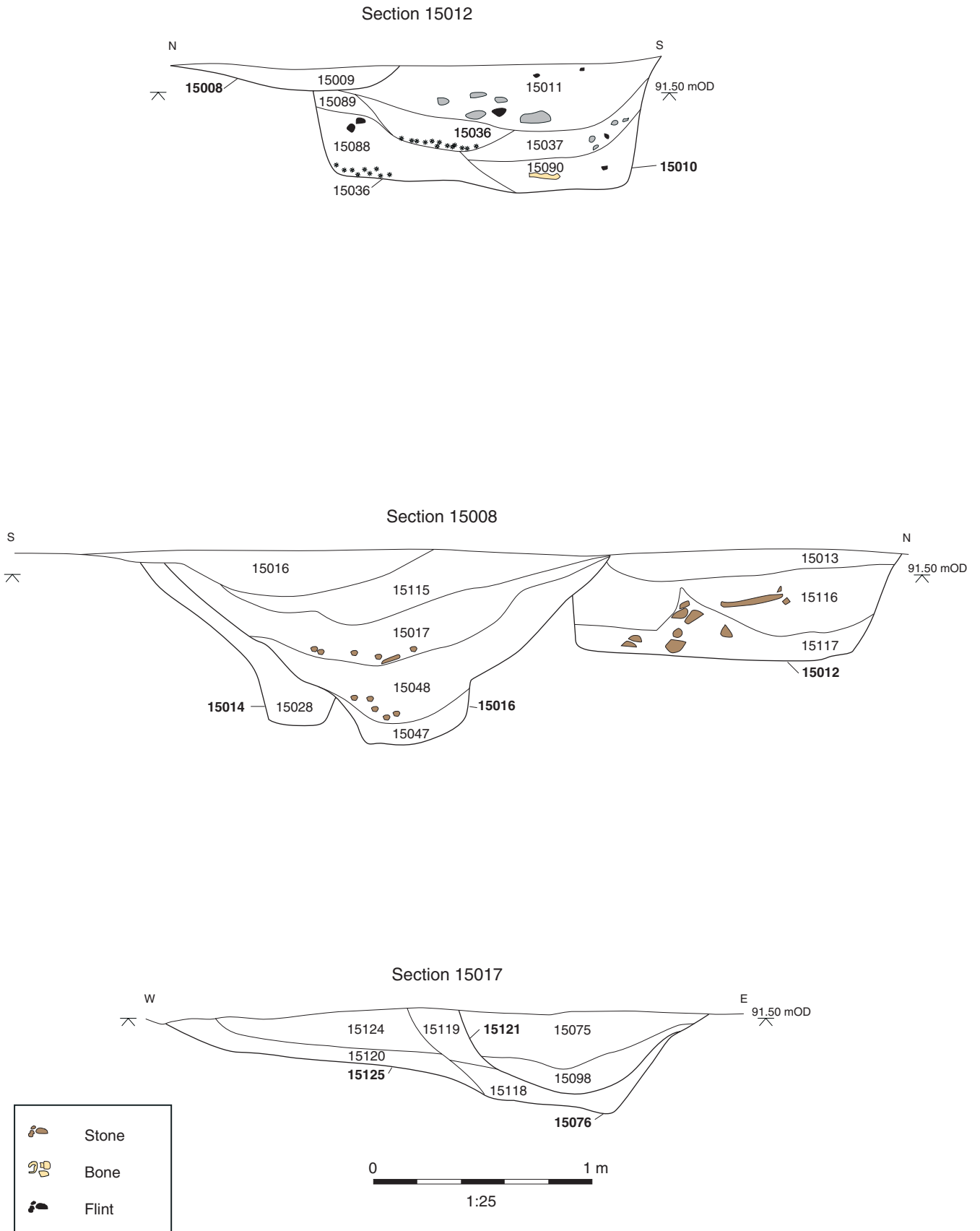

Figure 5.8: Trench 15: section drawings



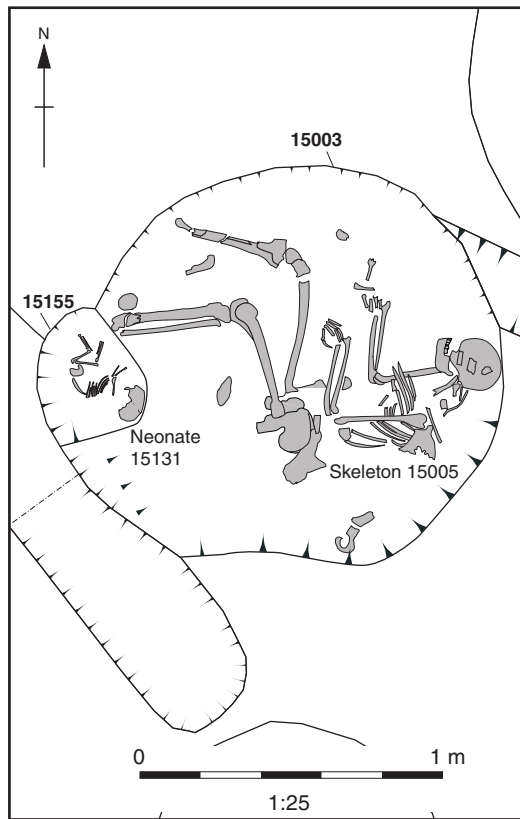

Figure 5.9: Plan of skeletons in pits 15003 (SK 15005) and 15155 (SK 15131)

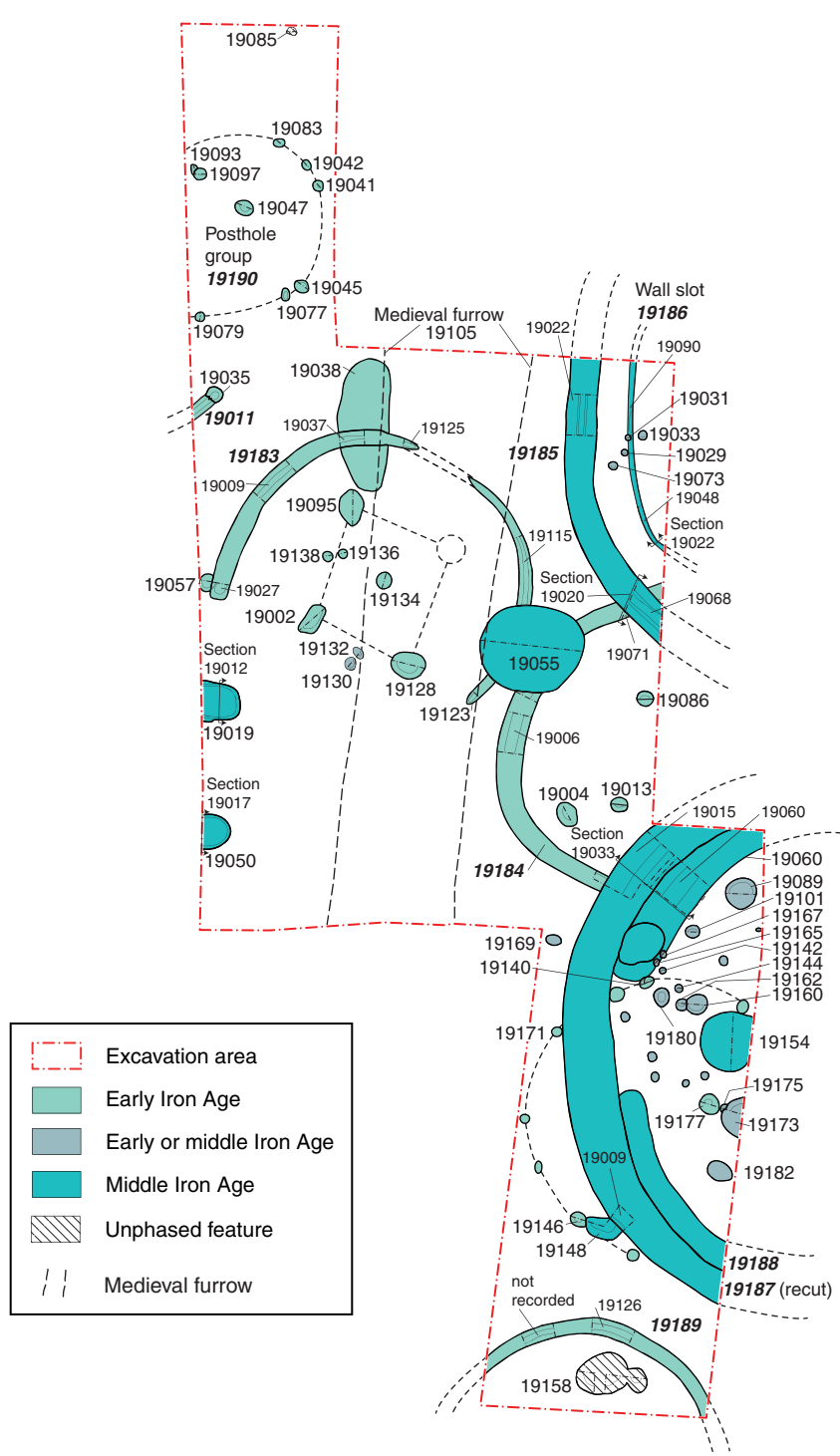

Figure 5.10: Phased plan of Trench 19

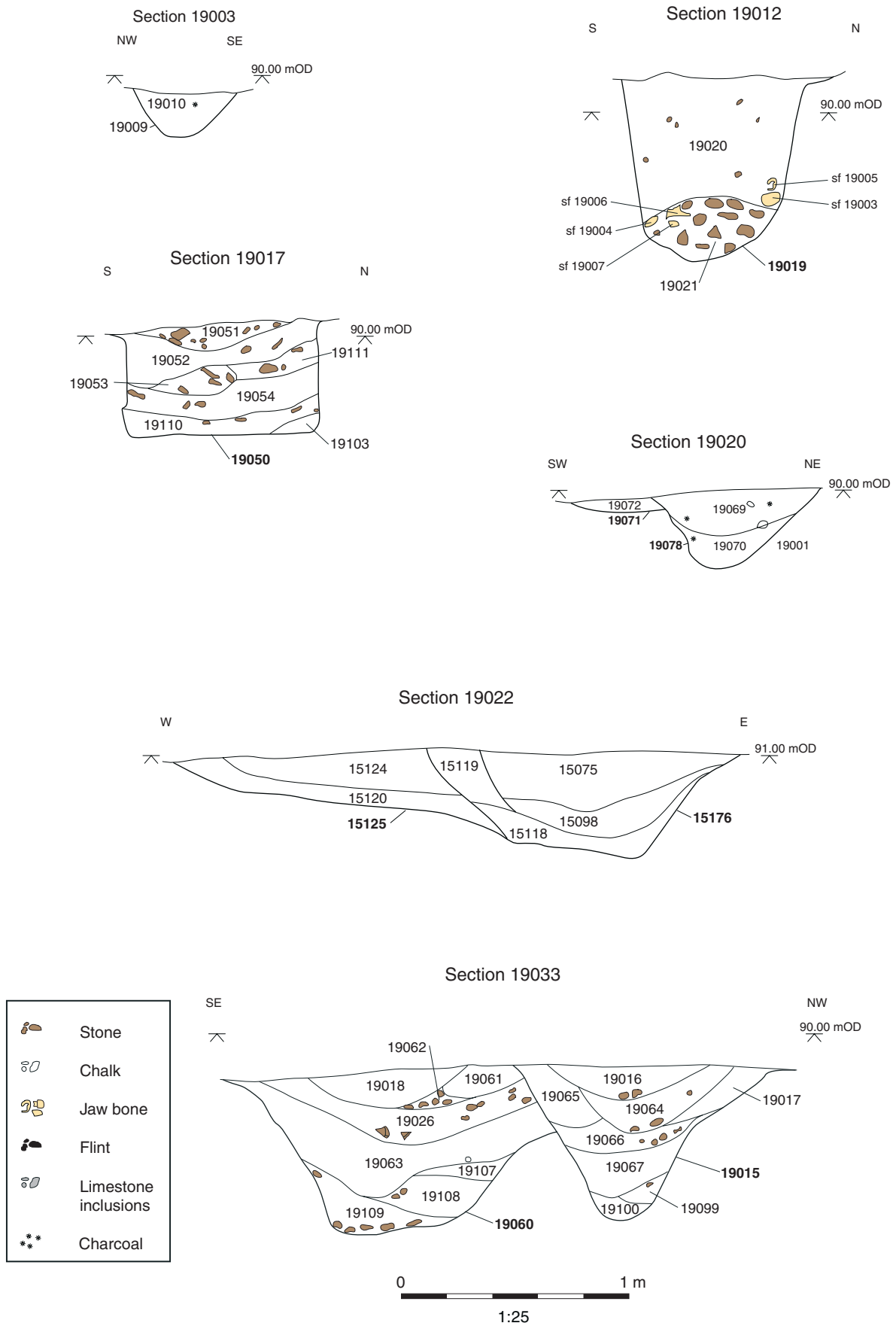

Figure 5.11 : Trench 19: section drawings